

Aarthi CT and MRI Scans, R S Puram West

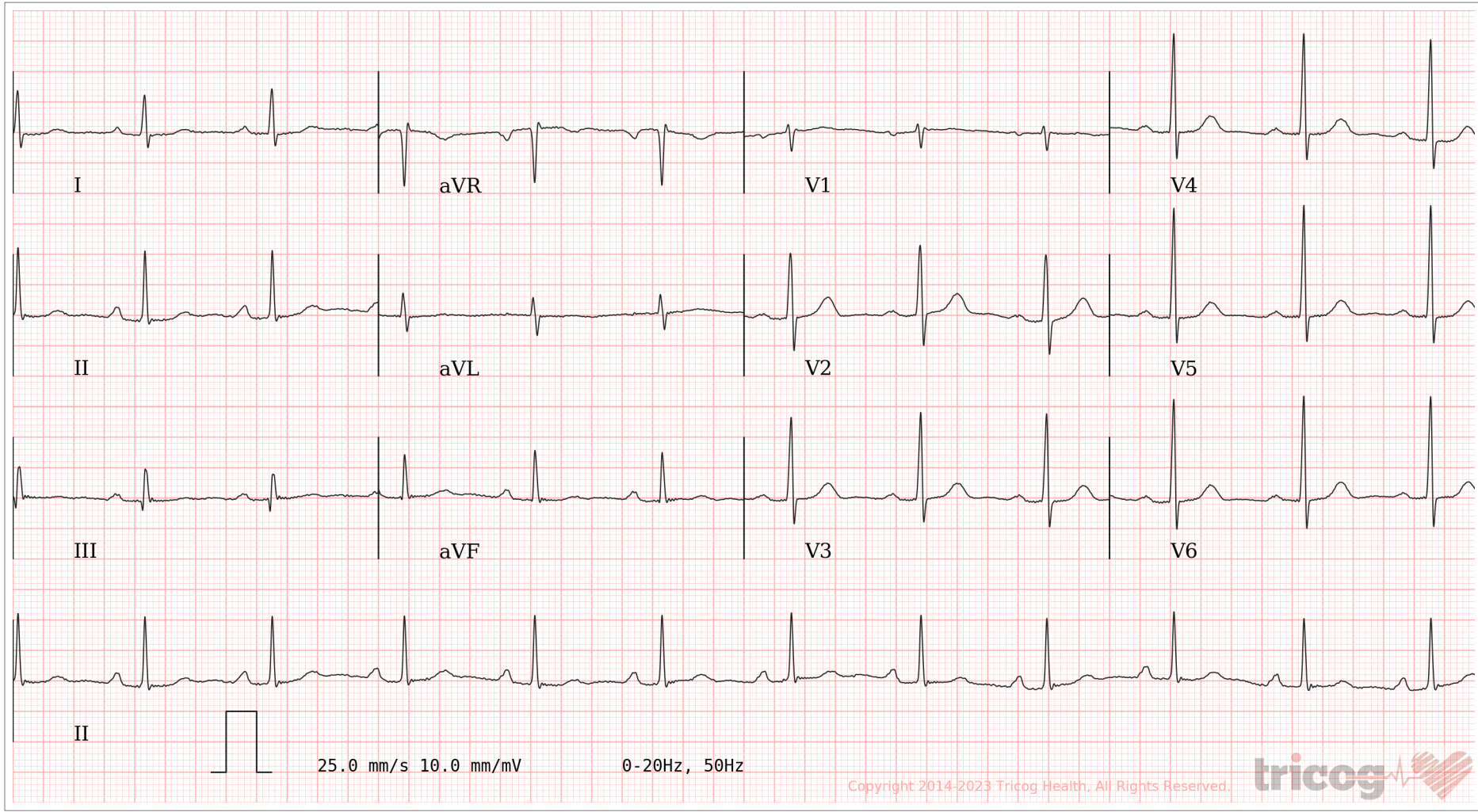

Age / Gender: 45/Female
Patient ID: 0000126555
Patient Name: MRS. SINDHU A K

Date and Time: 3rd Apr 23 11:07 AM



AR: 71bpm VR: 71bpm QRSD: 78ms QT: 384ms QTcB: 417ms PRI: 204ms P-R-T: 62° 57° 61°

Sinus Rhythm, First Degree AV Block. Please correlate clinically.



Disclaimer: Analysis in this report is based on ECG alone and should only be used as an adjunct to clinical history, symptoms and results of other invasive and non-invasive tests and must be interpreted by a qualified physician.

NAME	MRS. SINDHU A K	PATIENT ID	126555
ACCESSION NO	133784	AGE/GENDER	45Y/FEMALE
REFERRED BY	MEDIWHEEL	DATE	03-APR-2023

ECHOCARDIOGRAPHIC EVALUATION

MEASUREMENTS: ACOUSTIC WINDOW: OPTIMAL

2D/ M MODE PARAMETERS:

Parameters	Patient Values	Normal Adult Value
LA	3.32	(2.0 - 4.0 cm)
AO	2.29	(2.0 - 4.0 cm)
LVIDD	4.25	(3.5 - 5.5 cm)
LVIDS	2.22	(2.5 - 4.3 cm)
IVSd	1.02	(0.6 - 1.2 cm)
LVPWd	0.84	(0.6 - 1.2 cm)
EF	75	(50% - 70%)

IMPRESSION:

- ✚ No regional wall motion abnormality at rest.
- ✚ Normal valves and chambers.
- ✚ No pulmonary hypertension.
- ✚ No pericardial effusion.
- ✚ Normal LV systolic function.

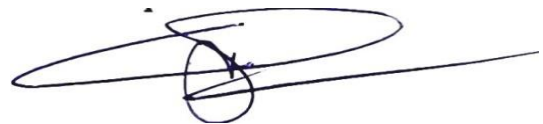

**Dr. KARTHIK C.S.MD.,PGD(CARDIOLOGY,UKR)
CONSULTANT CARDIOLOGIST.**



ABI SCANS & LABS

A unit of Aarthi Scans and Labs

Patient Name	MRS. SINDHU A K	Age	45Yr
Patient ID	126555	Sex	Female
Referral Dr	MEDIWHEEL	Study Date	3 Apr 2023

USG REPORT - ABDOMEN AND PELVIS

LIVER:

Is increased in size ~ 16.5 cm and shows increased echo texture.

No obvious focal lesion seen. No intra – Hepatic biliary radical dilatation seen.

GALL BLADDER:

Is adequately distended. No calculus or internal echoes are seen. Wall thickness is normal.

PANCREAS:

Appears normal in size and it shows uniform echo texture.

SPLEEN:

Is normal in size ~ 9.3 cm and shows uniform echogenicity.

RIGHT KIDNEY:

Right kidney measures ~ 10.2 x 3.9 cms.

The shape, size and contour of the right kidney appear normal.

Cortico medullary differentiation is within normal. No evidence of pelvicalyceal dilatation.

No calculi seen.

LEFT KIDNEY:

Left kidney measures ~ 10.1 x 4.3 cms.

The shape, size and contour of the left kidney appear normal.

Cortico medullary differentiation is within normal. No evidence of pelvicalyceal dilatation.

No calculi seen.

BLADDER:

Is normal contour. No intra luminal echoes are seen.

UTERUS:

Measures ~ 7.5 x 3.6 x 4.5 cms.

Endometrium is regular and normal (8 mm).

Cervix appears normal.



ABI SCANS & LABS

A unit of Aarthi Scans and Labs

Patient Name	MRS. SINDHU A K	Age	45Yr
Patient ID	126555	Sex	Female
Referral Dr	MEDIWHEEL	Study Date	3 Apr 2023

OVARIES:

Right ovary measures ~ 2.1 x 1.7 cms.

Left ovary measures ~ 2.1 x 1.1 cms.

No adnexal mass lesion seen.

Pouch of Douglas is free. No free fluid in abdomen.

Umbilical hernia seen with herniation of omentum (defect measures ~ 1.2 cm).

IMPRESSION:

- Hepatomegaly with grade II fatty liver.
- Umbilical hernia seen with herniation of omentum.

- Suggested clinical correlation.

Dr. Abinaya., MD., (RD)
Consultant Radiologist



ABI SCANS & LABS

A unit of Aarthi Scans and Labs

Patient Name	MRS. SINDHU A K	Age	45Yr
Patient ID	126555	Sex	Female
Referral Dr	MEDIWHEEL	Study Date	3 Apr 2023

X - RAY - MAMMOGRAM BOTH SIDES

TECHNIQUE:

Full field digital mammography of both breasts was performed in cranio-caudal and medio-lateral oblique views

OBSERVATION:

The fibroglandular density is normal for age in both breasts.

Nipple and subareolar tissue are normal.

No retraction or skin thickening is seen.

Subcutaneous tissue and cooper's ligaments are normal.

No evidence of any distortion of the tissues seen.

The pectoralis and retro mammary space appears normal.

No abnormal macrocalcification / microcalcification seen.

Few subcentimeteric lymph nodes seen in bilateral axilla.

USG SCREENING

No evidence of any lesions seen in bilateral breasts.

Few subcentimetric axillary lymphnodes with preserved fatty hilum seen.

IMPRESSION:

- **BIRADS I – No significant abnormality seen.**
- **Radiologically benign appearing bilateral axillary lymph nodes.**

NOTE: BI – RADS SCORING KEY

O – Needs additional evaluation; I – Negative II – Benign findings; III – Probably benign

IV – Suspicious abnormality – Biopsy to be considered

V – Highly suggestive of malignancy; VI – Known biopsy proven malignancy

Dr. Abinaya., MD., (RD)
Consultant Radiologist



ABI SCANS & LABS

A unit of Aarthi Scans and Labs

Patient Name	MRS.SINDHU AK	Age	45Yr
Patient ID	133784	Sex	Female
Referral Dr	MEDIWHEEL	Study Date	3 Apr 2023

X-RAY - CHEST PA VIEW

OBSERVATION:

The trachea is central.
The mediastinal and cardiac silhouette are normal.
Cardiothoracic ratio is normal.
Cardiophrenic and costophrenic angles are normal.
Both hila are normal.
Lung zones are clear.
Bones of the thoracic cage are normal.
Soft tissues of the chest wall are normal.

IMPRESSION:

No significant abnormality seen.

Dr. Abinaya., MD., (RD)
Consultant Radiologist