

2

 **बैंक ऑफ बरोडा**
Bank of Baroda

नाम
Name **AMIT KUMAR**

ए.सी. नंबर
E.C. NO. **101380**

प्रमाणित अधिकारी
Issuing Authority

होल्डर का हस्ताक्षर
Signature of holder

08/03/1938

Amit Kumar

AMIT KUMAR
Male 36Y ears

Diagnosis Information:
Sinus Arrhythmia

HR	: 66	bpm
P	: 88	ms
PR	: 139	ms
QRS	: 92	ms
QT/QTc	: 344/363	ms
P/QRS/T	: 49/90/57	°
RV5/SV1	: 1.067/0.660	mV

Ref-Phys :
Report Confirmed by:

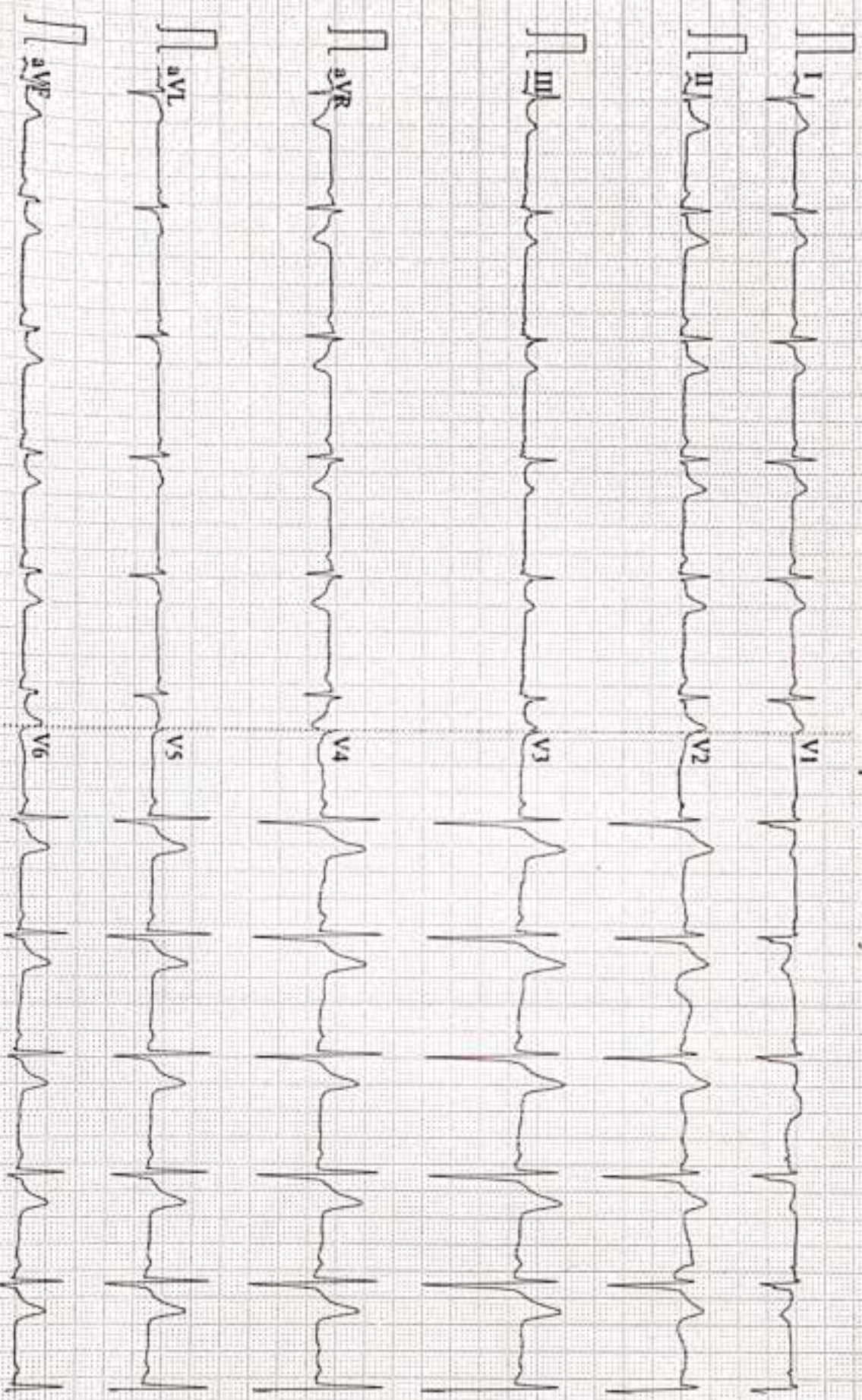



Name :- Amit Kumar
Pt's ID :- 18/40380
Refd by :- CORP

Age/Sex:-35Yrs/M
Date :-03/12/23

Thanks for referral.

REPORT OF USG OF WHOLE ABDOMEN

- Liver** :- Normal in size (13.6cm) with normal echotexture. No focal or diffuse lesion is seen. IHBR are not dilated. PV is normal in course and calibre with echofree lumen.
- G. Bladder** :- It is normal in shape, size & position. It is echofree & shows no evidence of calculus, mass or sludge.
- CBD** :- It is normal in calibre & is echofree.
- Pancreas** :- Normal in shape, size & echotexture. No evidence of parenchymal / ductal calcification is seen. No definite peripancreatic collection is seen.
- Spleen** :- Normal in size(11.3cm) with normal echotexture. No focal lesion is seen. No evidence of varices is noticed.
- Kidneys** :- Both kidneys are normal in shape, size & position. Sinus as well as cortical echoes are normal. No evidence of calculus, space occupying lesion or hydronephrosis is seen.
Right Kidney measures 10.8cm and Left Kidney measures 10.5cm.
- Ureters** :- Ureters are normal.
- U. Bladder**:- It is echofree. No evidence of calculus, mass or diverticulum is seen.
- Prostate** :- Normal in size (8.6cc)& echotexture.
- Others** :- No ascites or abdominal adenopathy is seen.
No free subphrenic / basal pleural space collection is seen.

IMPRESSION:- Normal Scan.

Dr. U. Kumar
MBBS, MD (Radio-Diagnosis)
Consultant Radiologist



ISO 9001 : 2015

AAROGYAM DIAGNOSTICS

(A UNIT OF CULPAM HEALTH CARE PVT. LTD.)

F- 41, P.C. Colony, Opp. Madhuban Complex,
Near Malahi Pakari Chowk, Kankarbagh, Patna - 20

9264278360, 9065875700, 8789391403

info@aarogyamdiagnostics.com

www.aarogyamdiagnostics.com

Date	03/12/2023	Srl No.	3	Patient Id	2312030003
Name	Mr. AMIT KUMAR	Age	35 Yrs.	Sex	M
Ref. By	Dr.BOB				

Test Name	Value	Unit	Normal Value
BOB			
HB A1C	5.2	%	

EXPECTED VALUES :-

Metabolically healthy patients	=	4.8 - 5.5 % HbA1C
Good Control	=	5.5 - 6.8 % HbA1C
Fair Control	=	6.8-8.2 % HbA1C
Poor Control	=	>8.2 % HbA1C

REMARKS:-

In vitro quantitative determination of **HbA1C** in whole blood is utilized in long term monitoring of glycemia

The **HbA1C** level correlates with the mean glucose concentration prevailing in the course of the patient's recent history (approx - 6-8 weeks) and therefore provides much more reliable information for glycemia monitoring than do determinations of blood glucose or urinary glucose.

It is recommended that the determination of **HbA1C** be performed at intervals of 4-6 weeks during Diabetes Mellitus therapy.

Results of **HbA1C** should be assessed in conjunction with the patient's medical history, clinical examinations and other findings.

**** End Of Report ****

Dr.R.B.RAMAN
MBBS, MD
CONSULTANT PATHOLOGIST



ISO 9001 : 2015

AAROGYAM DIAGNOSTICS

(A UNIT OF CULPAM HEALTH CARE PVT. LTD.)

F- 41, P.C. Colony, Opp. Madhuban Complex,
Near Malahi Pakari Chowk, Kankarbagh, Patna - 20

9264278360, 9065875700, 8789391403

info@aarogyamdiagnostics.com

www.aarogyamdiagnostics.com

Date	03/12/2023	Srl No.	3	Patient Id	2312030003
Name	Mr. AMIT KUMAR	Age	35 Yrs.	Sex	M
Ref. By	Dr.BOB				

Test Name	Value	Unit	Normal Value
COMPLETE BLOOD COUNT (CBC)			
HAEMOGLOBIN (Hb)	14.2	gm/dl	13.5 - 18.0
TOTAL LEUCOCYTE COUNT (TLC)	6,800	/cumm	4000 - 11000
DIFFERENTIAL LEUCOCYTE COUNT (DLC)			
NEUTROPHIL	61	%	40 - 75
LYMPHOCYTE	34	%	20 - 45
EOSINOPHIL	01	%	01 - 06
MONOCYTE	04	%	02 - 10
BASOPHIL	00	%	0 - 0
ESR (WESTEGREN's METHOD)	12	mm/1st hr.	0 - 15
R B C COUNT	4.87	Millions/cmm	4.5 - 5.5
P.C.V / HAEMATOCRIT	42.6	%	40 - 54
M C V	87.47	fl.	80 - 100
M C H	29.16	Picogram	27.0 - 31.0
M C H C	33.3	gm/dl	33 - 37
PLATELET COUNT	2.13	Lakh/cmm	1.50 - 4.00
BLOOD GROUP ABO	"B"		
RH TYPING	POSITIVE		
BLOOD SUGAR FASTING	75.6	mg/dl	70 - 110
SERUM CREATININE	0.79	mg%	0.7 - 1.4
BLOOD UREA	21.0	mg /dl	15.0 - 45.0
SERUM URIC ACID	4.3	mg%	3.4 - 7.0
<u>LIVER FUNCTION TEST (LFT)</u>			



ISO 9001 : 2015

AAROGYAM DIAGNOSTICS

(A UNIT OF CULPAM HEALTH CARE PVT. LTD.)

F- 41, PC. Colony, Opp. Madhuban Complex,
Near Malahi Pakari Chowk, Kankarbagh, Patna - 20

9264278360, 9065875700, 8789391403

info@aarogyamdiagnostics.com

www.aarogyamdiagnostics.com

Date	03/12/2023	Srl No.	3	Patient Id	2312030003
Name	Mr. AMIT KUMAR	Age	35 Yrs.	Sex	M
Ref. By	Dr.BOB				

Test Name	Value	Unit	Normal Value
BILIRUBIN TOTAL	0.68	mg/dl	0 - 1.0
CONJUGATED (D. Bilirubin)	0.28	mg/dl	0.00 - 0.40
UNCONJUGATED (I.D.Bilirubin)	0.4	mg/dl	0.00 - 0.70
TOTAL PROTEIN	7.4	gm/dl	6.6 - 8.3
ALBUMIN	4.1	gm/dl	3.4 - 5.2
GLOBULIN	3.3	gm/dl	2.3 - 3.5
A/G RATIO	1.242		
SGOT	50.1	IU/L	5 - 40
SGPT	57.3	IU/L	5.0 - 55.0
ALKALINE PHOSPHATASE IFCC Method	86.5	U/L	40.0 - 130.0
GAMMA GT	23.1	IU/L	8.0 - 71.0
LFT INTERPRET			
<u>LIPID PROFILE</u>			
TRIGLYCERIDES	40.30	mg/dL	25.0 - 165.0
TOTAL CHOLESTEROL	137.4	mg/dL	29.0 - 199.0
H D L CHOLESTEROL DIRECT	38.5	mg/dL	35.1 - 88.0
V L D L	8.06	mg/dL	4.7 - 22.1
L D L CHOLESTEROL DIRECT	90.84	mg/dL	63.0 - 129.0
TOTAL CHOLESTEROL/HDL RATIO	3.569		0.0 - 4.97
LDL / HDL CHOLESTEROL RATIO	2.359		0.00 - 3.55
THYROID PROFILE			
T3	0.86	ng/ml	0.60 - 1.81



ISO 9001 : 2015

AAROGYAM DIAGNOSTICS

(A UNIT OF CULPAM HEALTH CARE PVT. LTD.)

F- 41, PC. Colony, Opp. Madhuban Complex,
Near Malahi Pakari Chowk, Kankarbagh, Patna - 20

9264278360, 9065875700, 8789391403

info@aarogyamdiagnostics.com

www.aarogyamdiagnostics.com

Date	03/12/2023	Srl No. 3	Patient Id 2312030003
Name	Mr. AMIT KUMAR	Age 35 Yrs.	Sex M
Ref. By Dr.BOB			

Test Name	Value	Unit	Normal Value
T4 Chemiluminescence	6.931	ug/dl	4.5 - 10.9
TSH Chemiluminescence	2.546	uIU/ml	

REFERENCE RANGE

PAEDIATRIC AGE GROUP

0-3 DAYS	1-20	ulu/ ml
3-30 DAYS	0.5 - 6.5	ulu/ml
1 MONTH -5 MONTHS	0.5 - 6.0	ulu/ml
6 MONTHS- 18 YEARS	0.5 - 4.5	ulu/ml

ADULTS

0.39 - 6.16 ulu/ml

Note: TSH levels are subject to circadian variation, rising several hours before the onset of sleep, reaching peak levels between 11 pm to 6 am. Nadir concentrations are observed during the afternoon. Diurnal variation in TSH level approximates $\pm 50\%$, hence time of the day has influence on the measured serum TSH concentration.

QUANTITY	15	ml.
COLOUR	PALE YELLOW	
TRANSPARENCY	CLEAR	
SPECIFIC GRAVITY	1.030	
PH	6.0	
ALBUMIN	NIL	
SUGAR	NIL	



Date	03/12/2023	Srl No.	3	Patient Id	2312030003
Name	Mr. AMIT KUMAR	Age	35 Yrs.	Sex	M
Ref. By	Dr.BOB				

Test Name	Value	Unit	Normal Value
-----------	-------	------	--------------

MICROSCOPIC EXAMINATION

PUS CELLS	1-2	/HPF	
RBC'S	NIL	/HPF	
CASTS	NIL		
CRYSTALS	NIL		
EPITHELIAL CELLS	0-1	/HPF	
BACTERIA	NIL		
OTHERS	NIL		

Assay performed on enhanced chemi lumenescence system (Centaur-Siemens)

Serum T3,T4 & TSH measurements form the three components of Thyroid screening panel, useful in diagnosing various disorders of Thyroid gland function.

1. Primary hypothyroidism is accompanied by depressed serum T3 and T4 values and elevated serum TSH level.
2. Primary hyperthyroidism is accompanied by elevated serum T3 and T4 levels along with depressed TSH values.
3. Normal T4 levels are accompanied by increased T3 in patients with T3 thyrotoxicosis.
4. Slightly elevated T3 levels may be found in pregnancy and estrogen therapy, while depressed levels may be encountered in severe illness, renal failure and during therapy with drugs like propranolol and propyl thiouracil.
5. Although elevated TSH levels are nearly always indicative of primary hypothyroidism, and may be seen in secondary thyrotoxicosis.

**** End Of Report ****

Dr.R.B.RAMAN
MBBS, MD
CONSULTANT PATHOLOGIST

AAROGYAM DIAGNOSTICS
PATNA

Report



(DEM212170906)(R)Kardio by Allengers

2362 / MR. AMIT KUMAR / 36 Yrs / F / 162 Cms / 69 Kg Date: 03-Dec-2023 Technician : ARUN

Stage	Time	Duration	Belt Speed (mph)	Elevation	METs	Rate	% THR Achieved	BP	RPP	PVC	Comments
Supine	00:03	0:01	00.0	00.0	01.0	68	37 %	120/80	081	00	
Standing	00:08	0:01	00.0	00.0	01.0	63	34 %	120/80	075	00	
HV	00:15	0:01	00.0	00.0	01.0	064	35 %	120/80	076	00	
Warm Up	00:29	0:01	01.0	00.0	01.0	064	35 %	120/80	076	00	
ExStart	01:00	0:06	01.7	10.0	01.1	092	50 %	120/80	110	00	
BRUCE/ Stage 1	04:00	3:00	01.7	10.0	04.7	113	61 %	125/85	141	00	
BRUCE/ Stage 2	07:00	3:00	02.5	12.0	07.1	138	75 %	130/90	179	00	
BRUCE/ Stage 3	10:00	3:00	03.4	14.0	10.2	163	89 %	135/95	220	00	
PeakEx	10:29	0:29	04.2	16.0	10.8	172	93 %	135/95	232	00	
Recovery	11:28	1:00	01.1	00.0	04.3	144	78 %	130/90	167	00	
Recovery	12:28	2:00	01.1	00.0	01.0	122	66 %	125/85	152	00	
Recovery	14:09	3:40	01.1	00.0	01.0	112	61 %	120/80	134	00	

Findings :

Exercise Time : 09:30
 Max HR Attained : 172 bpm 93% of Target 184
 Max BP Attained : (Sys) 135/95
 Max WorkLoad Attained : 10.8 Good response to induced stress
 Max ST Dep Lead & Value : V1 & -1.3 mm in Warm Up mm
 Test End Reasons : Leg Pain

Report :

AAROGYAM DIAGNOSTICS

Supine



2352 / MR. AMIT KUMAR / 36 Yrs / F / 162 Cms / 69 Kg / HR : 68

Date: 03-Dec-2023 12:12:51 PM METS: 1.0/ 68 bpm 36% of THR BP: 120/80 mmHg Raw ECG/ BLC On/ Noisy On/ HF 0.05 Hz/ LF 100 Hz

ExTime: 00:03 0.0 rps, 0.0%

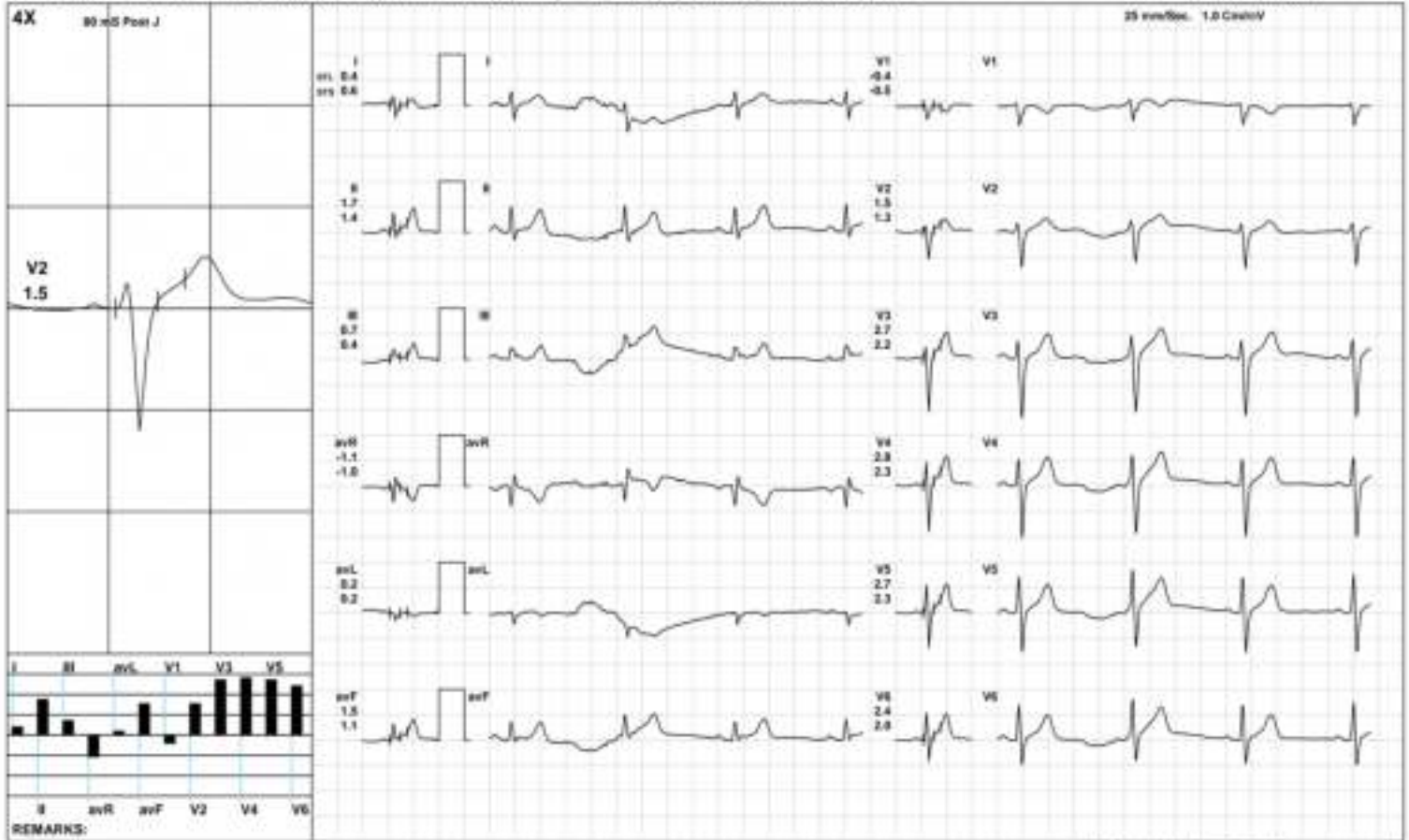

AAROGYAM DIAGNOSTICS

Standing



2352 / MR. AMIT KUMAR / 36 Yrs / F / 162 Cms / 69 Kg / HR : 63

Date: 03-Dec-2023 12:12:51 PM METS: 1.0/63 bpm 34% of THR BP: 120/80 mmHg Raw ECG/BLC On: Noisy On: HF 0.05 Hz LF 100 Hz

ExTime: 00:08 0.0 rps, 0.0%



AAROGYAM DIAGNOSTICS

HV



2352 / MR. AMIT KUMAR / 36 Yrs / F / 162 Cms / 69 Kg / HR : 64

Date: 03-Dec-2023 12:12:51 PM METS: 1.0/64 bpm 34% of THR BP: 120/80 mmHg Raw ECG/BLC On/ Noisy On/ HF 0.05 Hz LF 100 Hz

ExTime: 00:15 0.0 r/s, 0.0%

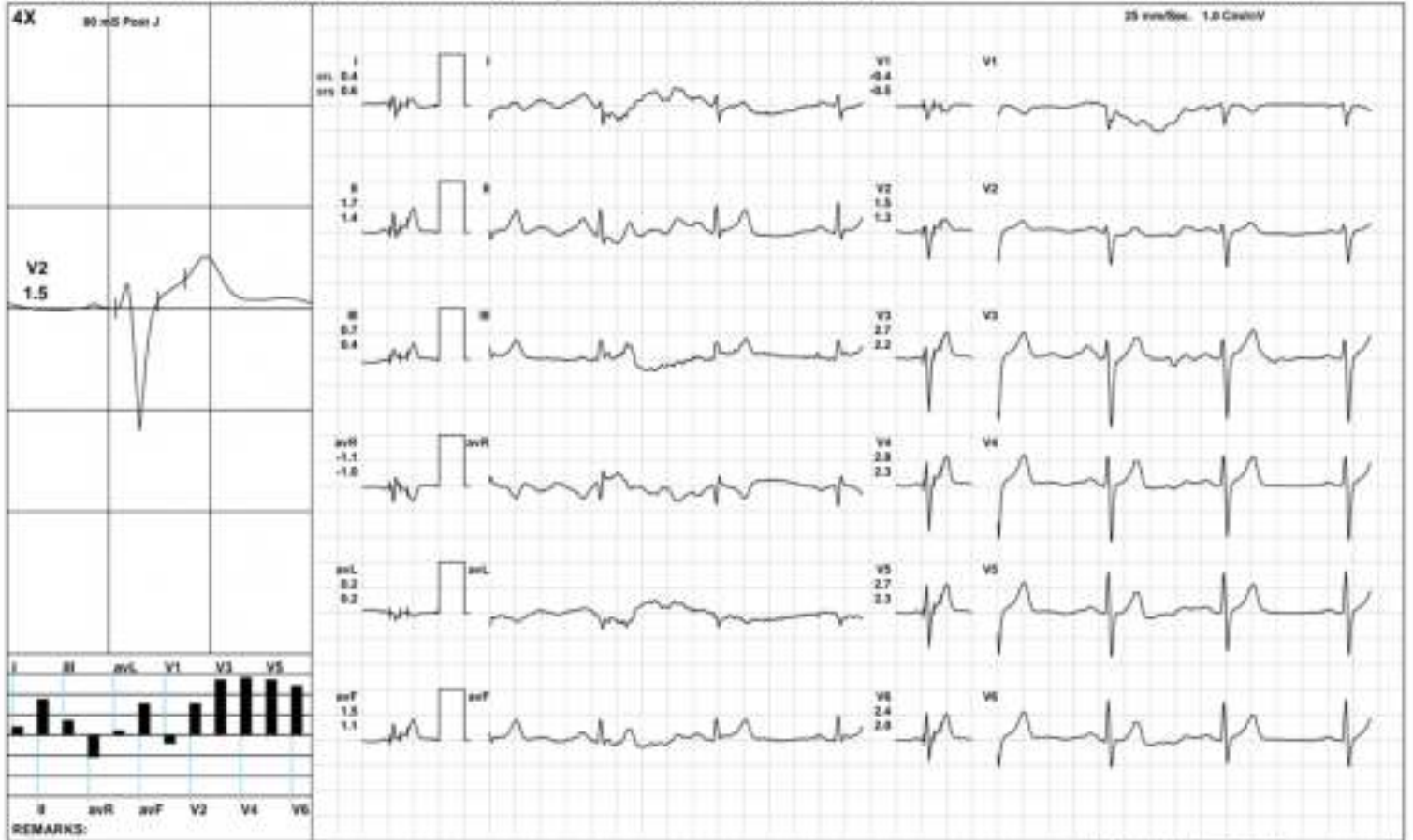

AAROGYAM DIAGNOSTICS

Warm Up



2352 / MR. AMIT KUMAR / 36 Yrs / F / 162 Cms / 69 Kg / HR : 64

Date: 03-Dec-2023 12:12:51 PM METS: 1.0/64 bpm 34% of THR BP: 120/80 mmHg Raw ECG/BLC On/ Noisy On/ HF 0.05 Hz LF 100 Hz

ExTime: 00:29 1.0 r/s, 0.0%

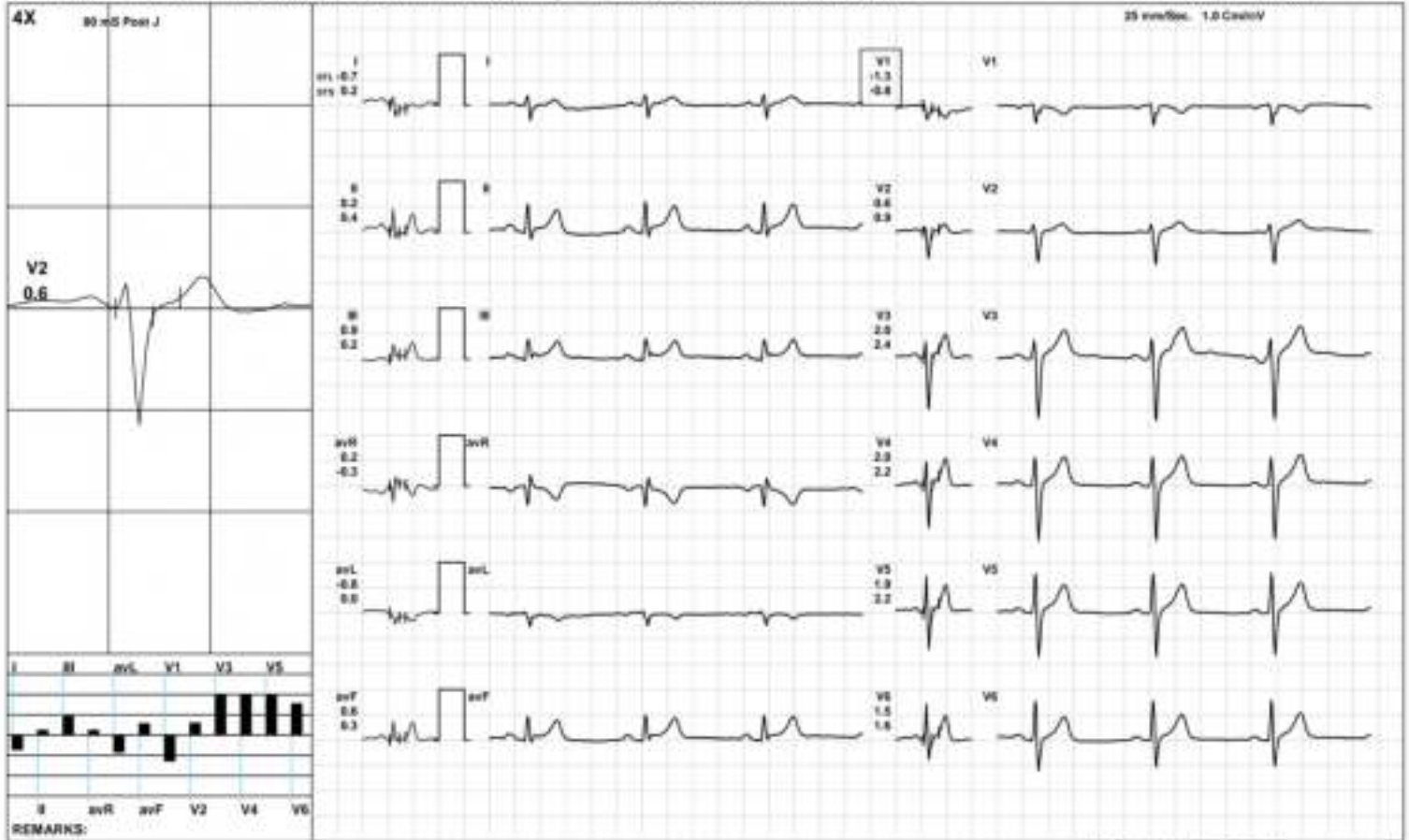

AAROGYAM DIAGNOSTICS

ExStart



2352 / MR. AMIT KUMAR / 36 Yrs / F / 162 Cms / 69 Kg / HR : 92

Date: 03-Dec-2023 12:12:51 PM METS: 1.17/92 bpm 50% of THR BP: 120/80 mmHg Raw ECG/BLC On/ Noisy On/ HF 0.05 Hz LF 100 Hz

ExTime: 00:06 1.7 mph, 10.8%

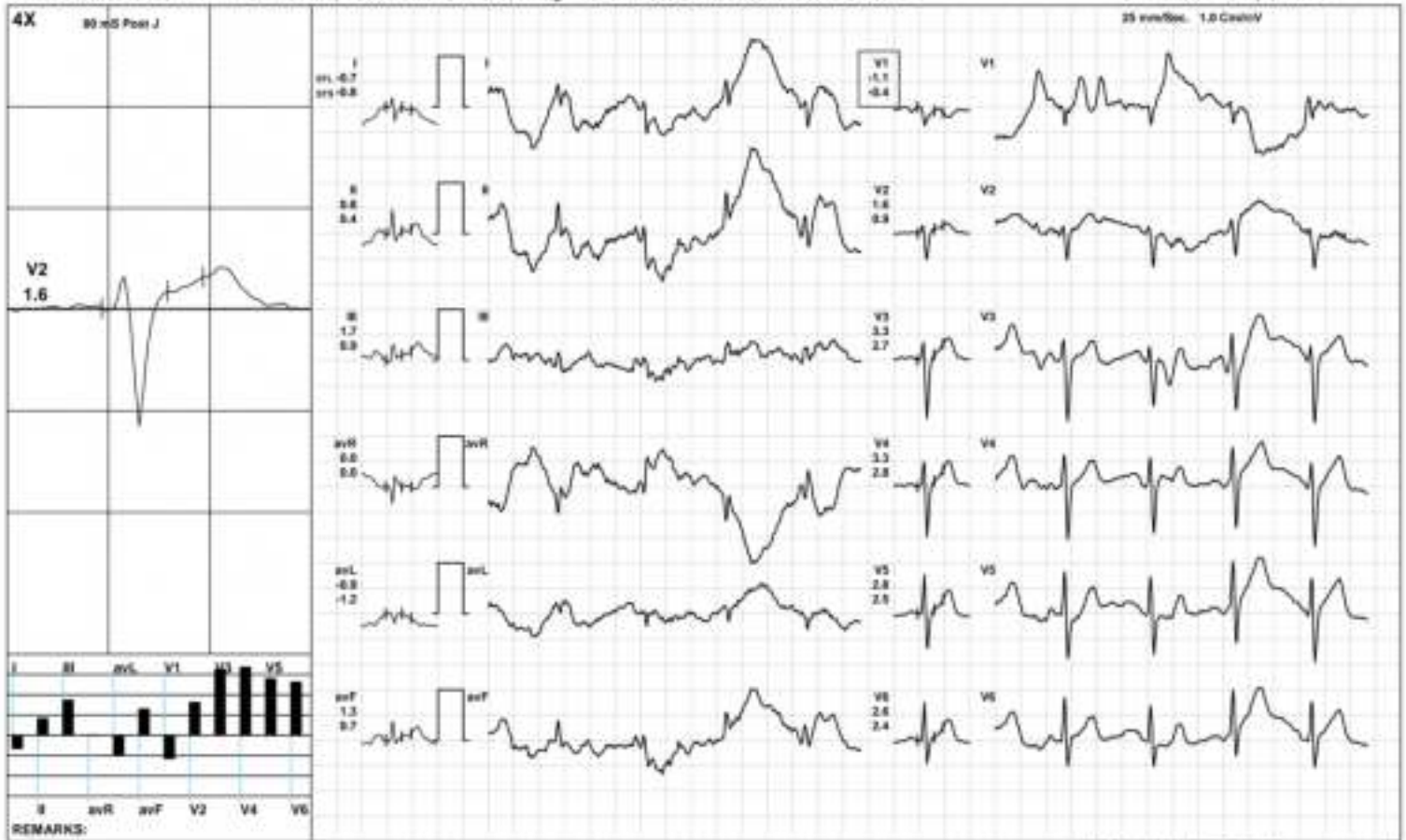

AAROGYAM DIAGNOSTICS

BRUCE/Stage 1(3:00)



2362 / MR. AMIT KUMAR / 36 Yrs / F / 162 Cms / 69 Kg / HR : 113

Date: 03-Dec-2023 12:12:51 PM METS: 4.3/113 bpm 61% of THR BP: 125/85 mmHg Rate ECG: BUC Ov Notch Ov HF 0.06 Hz/LF 100 Hz

ExTime: 03:00 1.7 mph, 10.8%



AAROGYAM DIAGNOSTICS

BRUCE/Stage 3(3:00)



2362 / MR. AMIT KUMAR / 36 Yrs / F / 162 Cms / 69 Kg / HR : 163

Date: 03-Dec-2023 12:12:51 PM METS: 16.2/ 163 bpm 89% of THR BP: 135/95 mmHg Raw ECG/ BLC Qv/ Natch Qv HF 0.05 Hz LF 100 Hz

ExTime: 09:09 3.4 mph, 14.8%

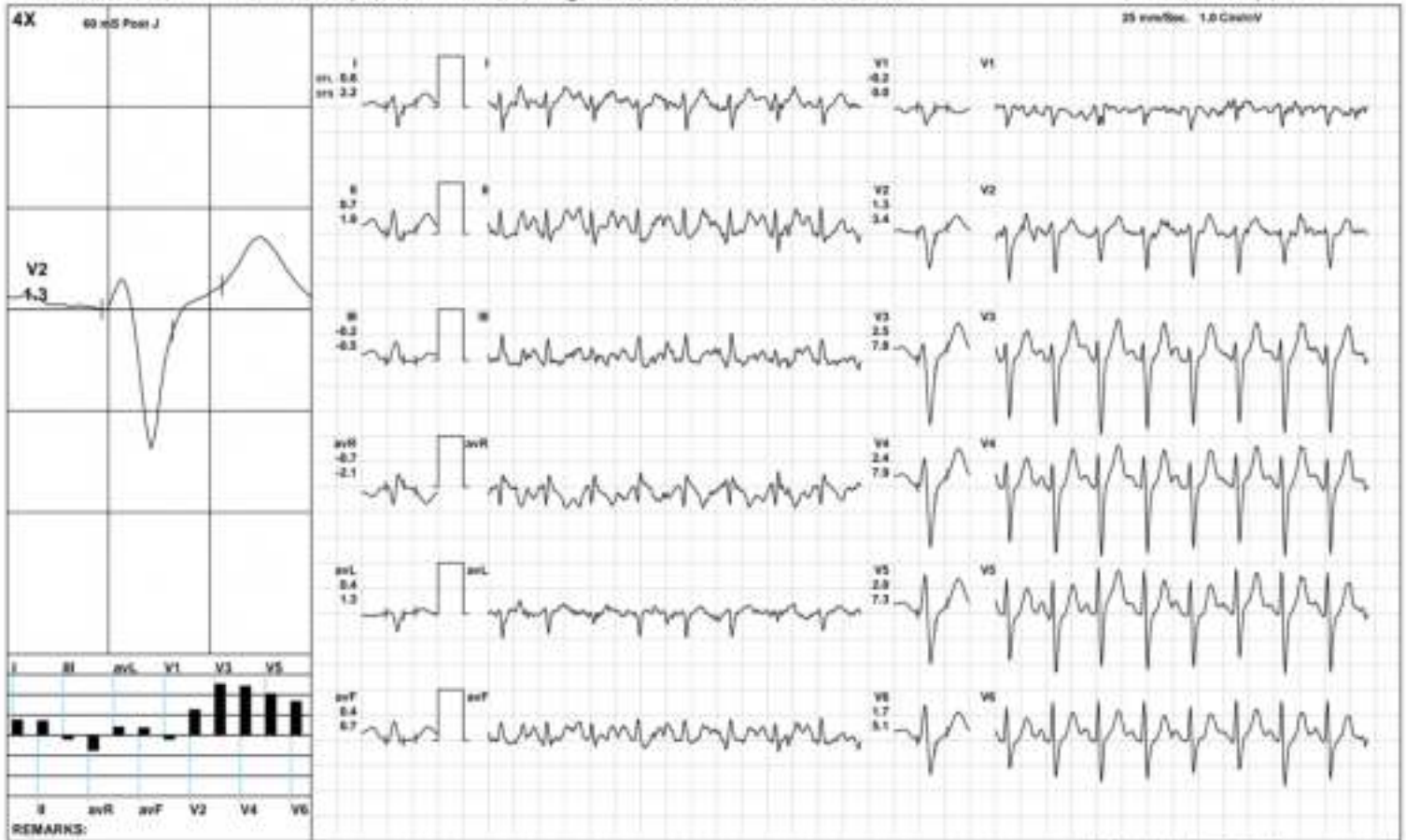

AAROGYAM DIAGNOSTICS

PeakEx



2362 / MR. AMIT KUMAR / 36 Yrs / F / 162 Cms / 69 Kg / HR : 172

Date: 03-Dec-2023 12:12:51 PM METS: 18.8/172 bpm 93% of THR BP: 135/95 mmHg Raw ECG/BLC Qv Natch Qv HF 0.05 Hz LF 100 Hz

ExTime: 09:29 4.2 mph, 16.8%

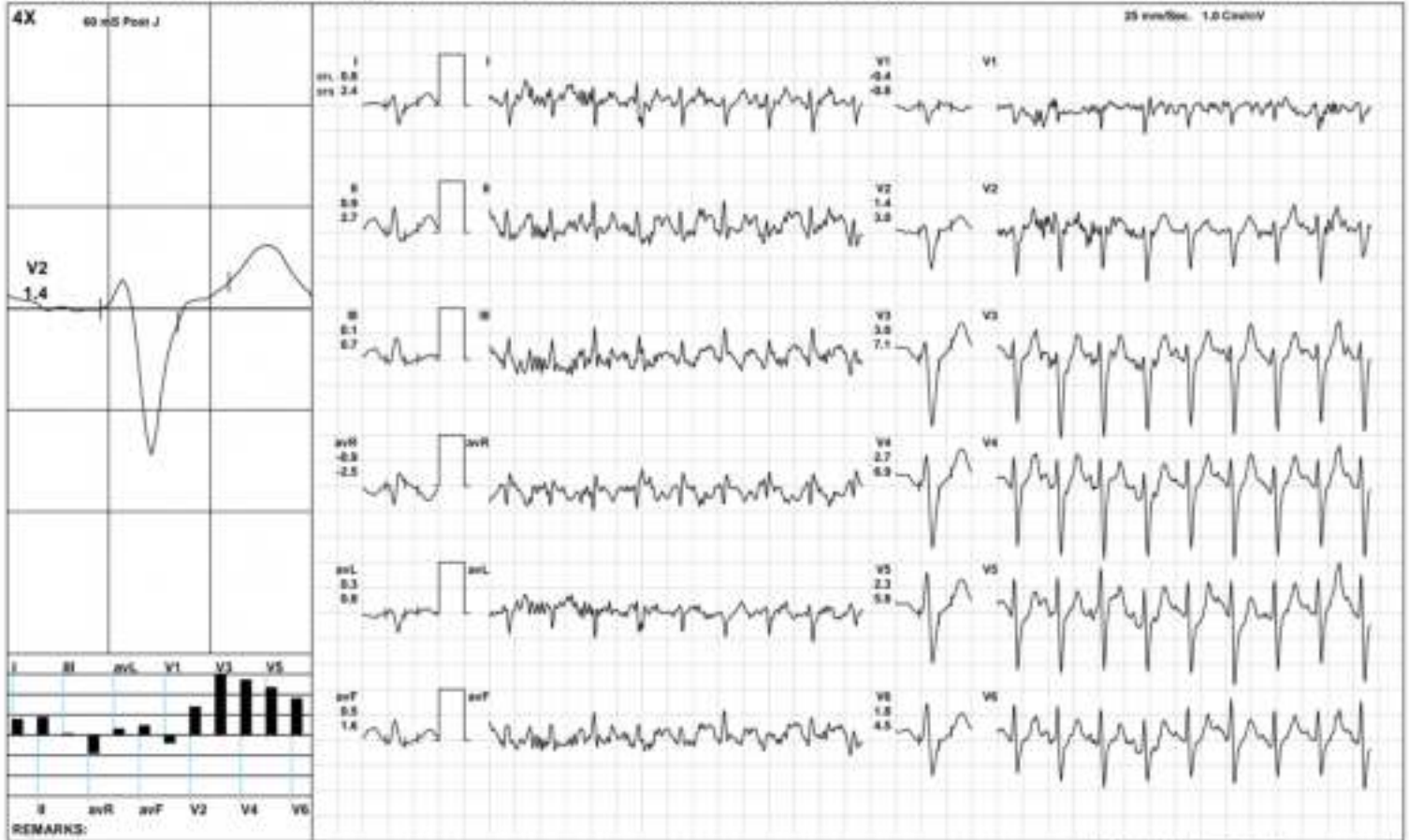

AAROGYAM DIAGNOSTICS

Recovery(1:00)



2352 / MR. AMIT KUMAR / 36 Yrs / F / 162 Cms / 69 Kg / HR : 144

Date: 03-Dec-2023 12:12:51 PM METS: 4.3/ 144 bpm 78% of THR BP: 138/90 mmHg Raw ECG/ BLC/ Grv/ Natch/ Grv/ HF 0.05 Hz/ LF 100 Hz

ExTime: 09:30 1.1 mph, 0.0%

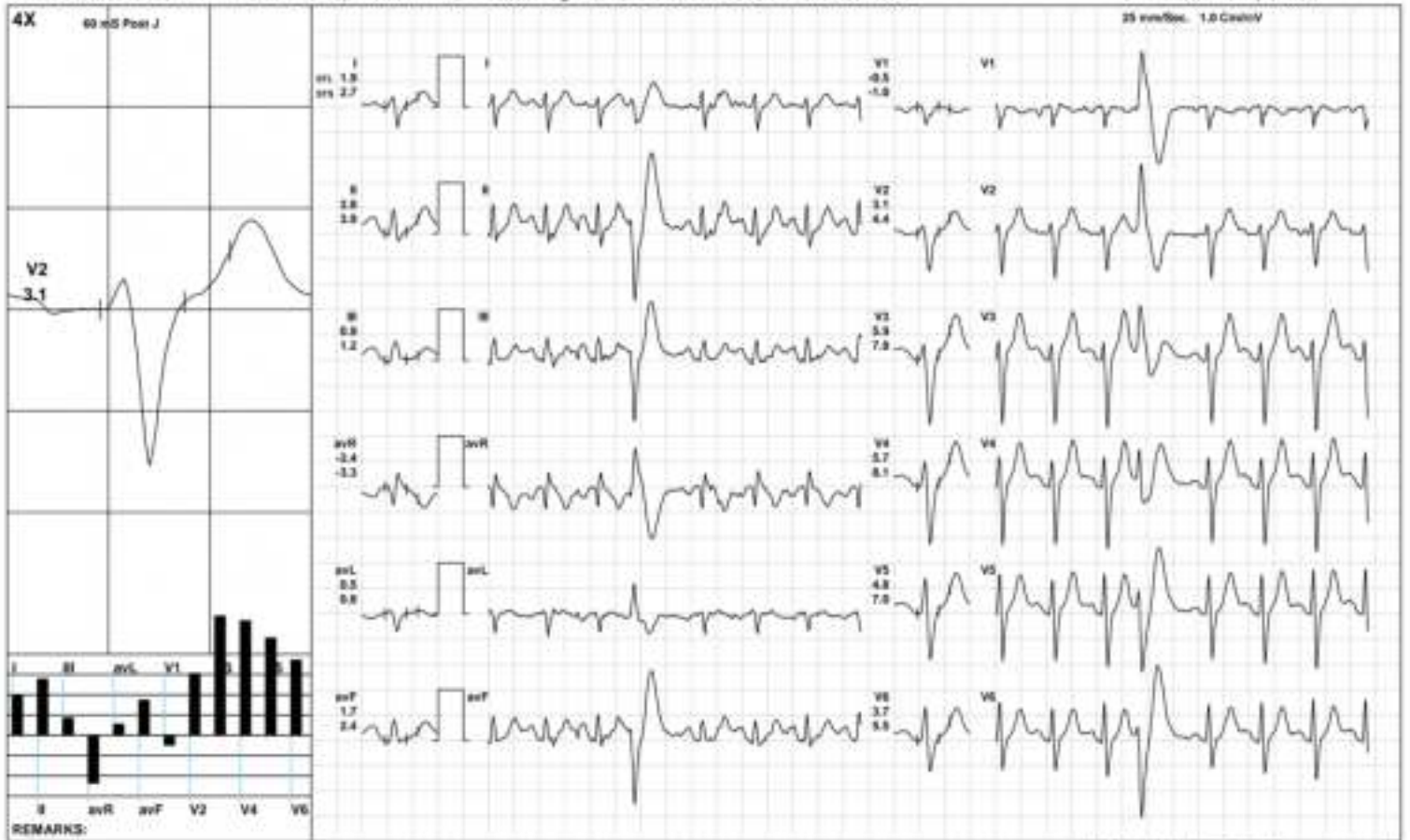

IGEM212170806(R)Kardic by Allergens

AAROGYAM DIAGNOSTICS

Recovery(2:00)



2362 / MR. AMIT KUMAR / 36 Yrs / F / 162 Cms / 69 Kg / HR : 122

Date: 03-Dec-2023 12:12:51 PM METS: 1.0/ 122 bpm 66% of THR BP: 125/85 mmHg Raw ECG/ BLC/ Grv/ Natch/ Grv/ HF 0.05 Hz/ LF 100 Hz

ExTime: 09:30 1.1 mph, 0.0%

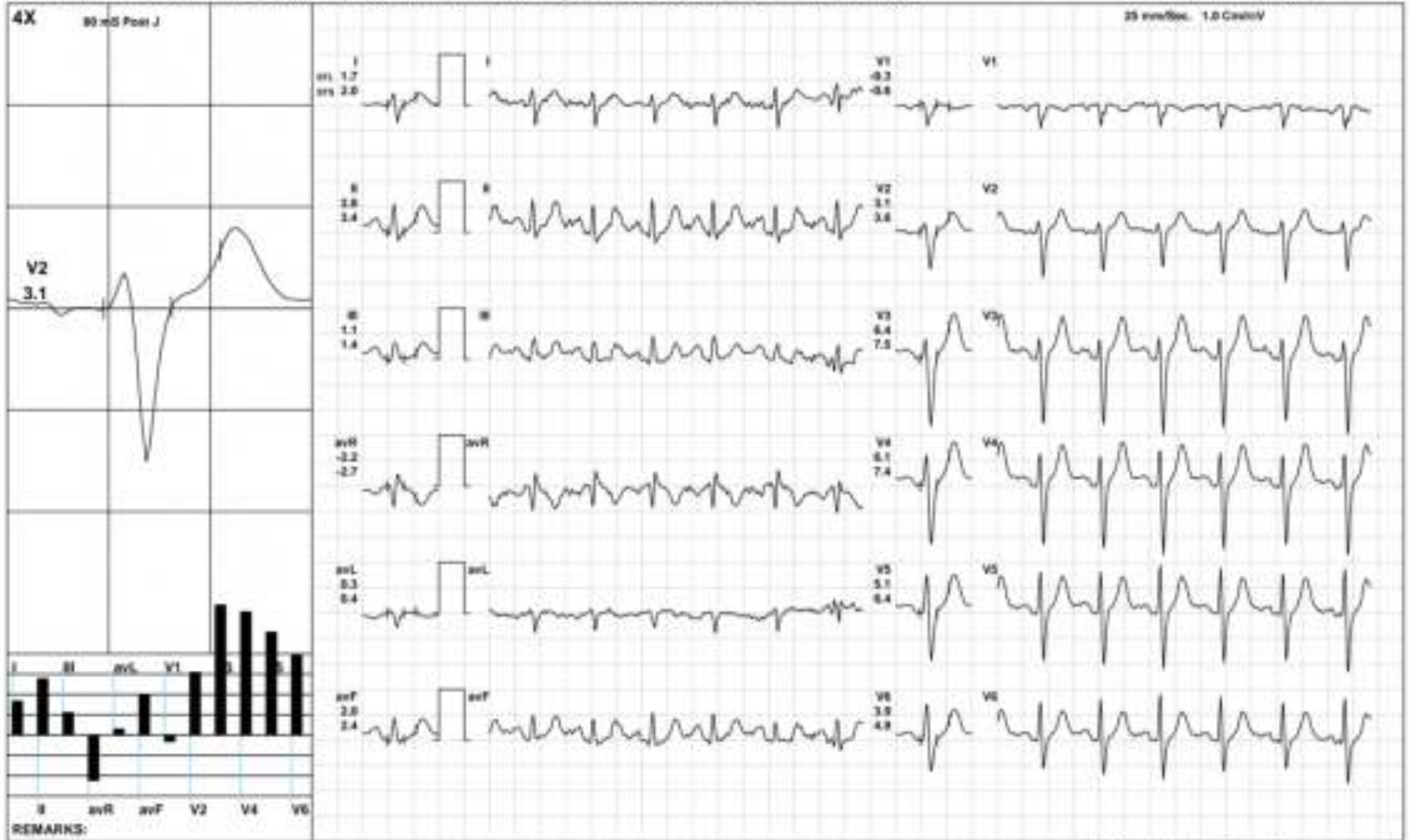

AAROGYAM DIAGNOSTICS

Recovery(3:40)



2352 / MR. AMIT KUMAR / 36 Yrs / F / 162 Cms / 69 Kg / HR : 112

Date: 03-Dec-2023 12:12:51 PM METS: 1.0/112 bpm 66% of THR BP: 120/80 mmHg Rate ECG: BUC Ov Notch Ov HF 0.05 Hz/LF 100 Hz

ExTime: 09:30 1.1 mph, 0.0%

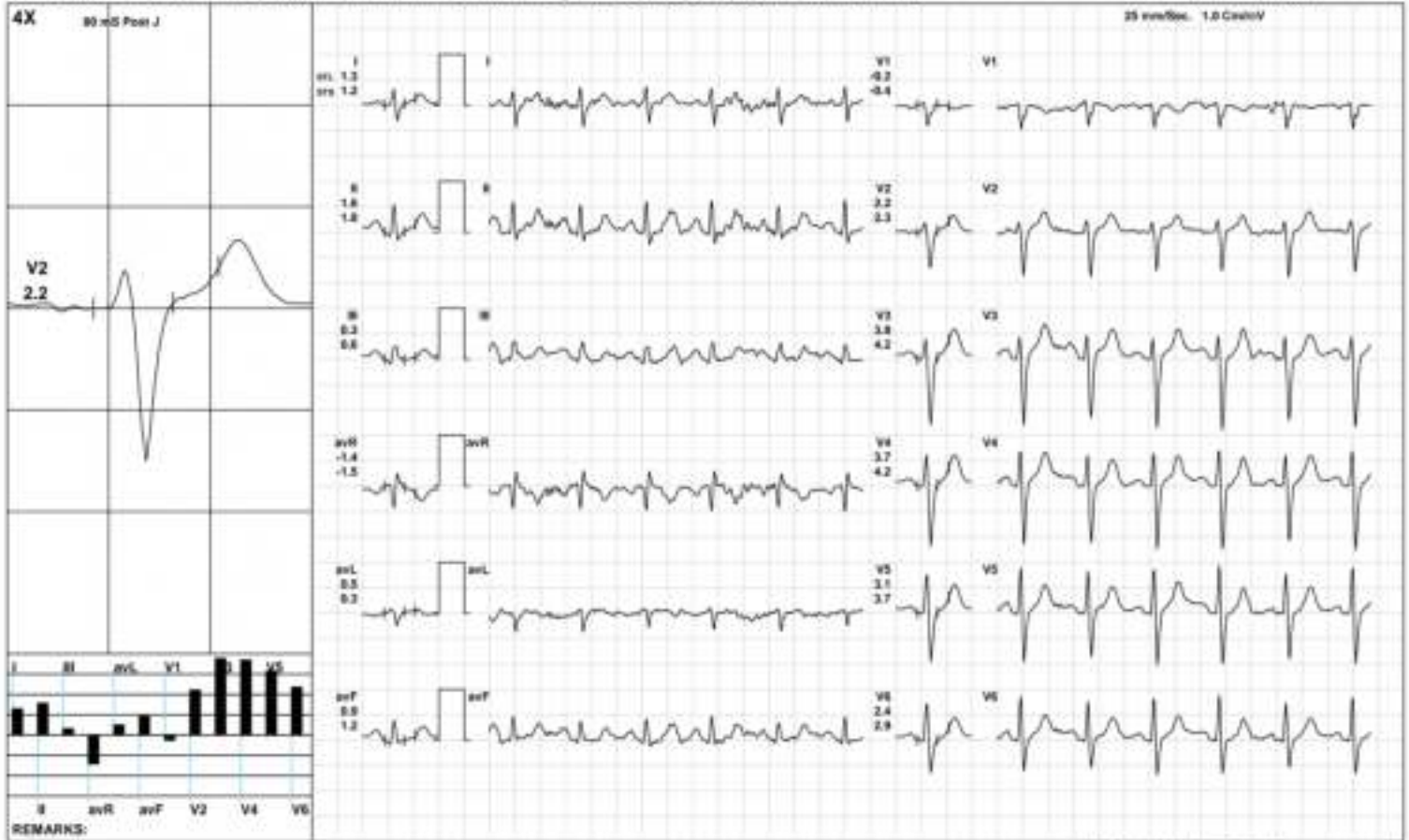

AAROGYAM DIAGNOSTICS

ST Measurements



2362 / MR. AMIT KUMAR / 36 Yrs / F / 162 Cms / 69 Kg / HR : 64

Date: 03-Dec-2023 12:12:51 PM

Protocol : BRUCE/

	I	II	III	avR	avL	avF	V1	V2	V3	V4	V5	V6	I	II	III	avR	avL	avF	V1	V2	V3	V4	V5	V6	STS(mv/sec)
STL(mm)Supine	0.4	1.7	0.7	-1.1	0.2	1.5	-0.4	1.5	2.7	2.8	2.7	2.4	0.6	1.4	0.4	-1.0	0.2	1.1	-0.5	1.3	2.2	2.3	2.3	2.0	
80 @mS Standing	0.4	1.7	0.7	-1.1	0.2	1.5	-0.4	1.5	2.7	2.8	2.7	2.4	0.6	1.4	0.4	-1.0	0.2	1.1	-0.5	1.3	2.2	2.3	2.3	2.0	
HV	0.4	1.7	0.7	-1.1	0.2	1.5	-0.4	1.5	2.7	2.8	2.7	2.4	0.6	1.4	0.4	-1.0	0.2	1.1	-0.5	1.3	2.2	2.3	2.3	2.0	
Warm Up	-0.7	0.2	0.9	0.2	-0.8	0.6	-1.3	0.6	2.0	2.0	1.9	1.5	0.2	0.4	0.2	-0.3	0.0	0.3	-0.8	0.9	2.4	2.2	2.2	1.6	
ExStart	2.5	2.8	0.0	-2.4	1.3	1.0	-1.1	1.0	1.3	1.1	1.6	1.3	1.5	1.6	0.3	-1.8	0.4	1.1	-0.2	2.5	5.7	5.1	4.8	3.1	
Stage 1	0.5	3.0	2.1	-1.8	-1.1	3.2	0.4	1.9	5.3	4.5	4.8	4.0	2.1	3.6	2.2	-2.9	-0.4	3.7	-1.9	2.5	5.2	5.7	6.1	4.8	
Stage 2	1.3	1.5	0.2	-1.4	0.6	0.8	-0.5	1.8	3.5	3.5	3.2	2.6	1.7	2.4	0.7	-2.1	0.6	1.5	-1.2	2.2	4.5	4.9	4.5	3.7	
Stage 3	1.1	1.0	-0.2	-1.0	0.6	0.4	-0.4	0.9	2.2	2.1	1.7	1.1	2.9	1.9	-1.0	-2.4	2.0	0.4	-0.2	3.6	9.0	8.8	7.7	5.5	
PeakEx	0.8	0.9	0.1	-0.9	0.3	0.5	-0.4	1.4	3.0	2.7	2.3	1.8	2.4	2.7	0.7	-2.5	0.8	1.6	-0.8	3.0	7.1	6.9	5.8	4.5	
Recovery	1.9	2.8	0.9	-2.4	0.5	1.7	-0.5	3.1	5.9	5.7	4.8	3.7	2.7	3.9	1.2	-3.3	0.8	2.4	-1.0	4.4	7.8	8.1	7.0	5.5	
Recovery	1.7	2.8	1.1	-2.2	0.3	2.0	-0.3	3.1	6.4	6.1	5.1	3.9	2.0	3.4	1.4	-2.7	0.4	2.4	-0.6	3.6	7.5	7.4	6.4	4.9	
Recovery	1.3	1.6	0.3	-1.4	0.5	0.9	-0.2	2.2	3.8	3.7	3.1	2.4	1.2	1.8	0.6	-1.5	0.3	1.2	-0.4	2.3	4.2	4.2	3.7	2.9	

		I	II	III	avR	avL	avF	V1	V2	V3	V4	V5	V6
STI(μ Vs)	Supine	4.2	19.9	11.1	-12.0	-0.8	17.7	-4.6	12.8	25.9	27.4	26.6	23.9
	Standing	4.2	19.9	11.1	-12.0	-0.8	17.7	-4.6	12.8	25.9	27.4	26.6	23.9
	HV	4.2	19.9	11.1	-12.0	-0.8	17.7	-4.6	12.8	25.9	27.4	26.6	23.9
	Warm Up	-2.8	10.1	12.8	-3.6	-8.0	11.4	-12.3	6.0	20.9	22.4	22.0	18.8
	ExStart	19.8	22.7	-0.1	-19.0	10.6	7.5	-9.8	8.9	10.5	11.3	13.7	12.5
	Stage 1	0.4	15.0	10.3	-8.2	-6.5	16.4	4.8	9.0	29.4	22.0	23.3	19.6
	Stage 2	4.9	5.1	0.1	-5.0	2.3	2.6	-1.1	6.8	13.5	12.9	11.4	9.7
	Stage 3	1.7	2.2	0.6	-1.9	0.5	1.4	-0.6	0.7	3.6	2.7	1.3	0.1
	PeakEx	0.1	-1.4	-2.8	0.3	1.1	-1.7	0.9	3.3	6.3	5.2	4.4	2.2
	Recovery	6.3	8.8	2.6	-7.6	1.9	5.5	-0.9	9.2	19.9	18.0	14.7	11.3
	Recovery	8.4	14.4	6.0	-11.5	1.2	10.2	-0.8	14.4	31.6	29.0	24.0	18.4
	Recovery	8.6	10.4	2.3	-9.5	3.5	6.1	-1.7	12.9	21.9	21.5	18.3	13.7



Time (Min.)	HR (bpm)	PR Int (mS)	QRS Wid (mS)	QRS Axis (Deg.)	QTc (mS)	Pq(V) (Max)	Pq(V) (Max)	Sq(V) (Min)	Tq(V) (Max)	Min. J (µV)	Leads for (J & P.J)	Min. Post JRR Var (µV)	Min. Post JRR Var (%)	VEB (Counts)	Missed Beats (Counts)
00:30	87	184	70	83	395	340	914	-1179	749	-348	V1	-241	0.00	0	0
01:00	94	230	72	70	470	404	900	-1179	633	-170	V1	-82	0.00	0	0
01:30	105	198	72	41	438	-456	924	-1154	694	-158	V1	-261	0.00	0	0
02:00	111	186	74	79	442	-458	815	-1288	785	82	R	-49	0.00	0	0
02:30	114	178	72	73	443	224	832	-1218	858	-2	V1	-42	0.00	0	0
03:00	115	120	70	88	444	-348	840	-1234	848	-87	V1	-127	0.00	0	0
03:30	118	154	70	130	424	312	756	-1375	880	-85	aVL	-79	0.00	0	0
04:00	120	148	68	132	431	301	805	-1250	898	-233	I	-129	0.00	0	0
04:30	124	168	68	116	443	233	799	-1206	896	-13	R	-40	0.00	0	0
05:00	128	148	72	105	464	244	771	-1302	834	-85	V1	-49	0.00	0	0
05:30	130	132	70	112	454	233	774	-1282	829	-138	V1	-48	0.00	0	0
06:00	134	152	70	111	311	243	794	-1249	833	-16	R	-5	0.00	0	0
06:30	133	150	72	108	312	234	781	-1288	825	-120	V1	-18	0.00	0	0
07:00	145	132	72	118	327	243	798	-1323	859	-24	R	-69	0.00	0	0
07:30	151	124	70	129	325	238	787	-1285	831	4	R	-73	0.00	0	0
08:00	160	126	68	108	320	288	748	-1363	833	23	R	-50	0.00	0	0
09:30	161	120	70	102	320	267	752	-1314	-1297	79	V4	-851	0.00	0	0
09:00	161	108	72	120	341	262	752	-1315	898	-19	R	-43	0.00	0	0
09:30	161	100	70	121	350	264	759	-1334	898	10	R	-47	0.00	0	0
10:00	169	118	70	124	321	268	817	-1382	729	-60	R	-55	0.00	0	0
10:30	165	94	70	126	332	288	853	-1428	642	-2	R	-104	0.00	0	0
11:00	150	108	70	120	337	321	711	-1281	882	-118	V1	-14	0.00	0	0
11:30	135	138	68	106	306	304	783	-1326	829	-124	V1	-10	0.00	0	0
12:00	123	152	72	104	322	307	834	-1340	803	-118	V1	-18	0.00	0	0
12:30	119	164	72	103	483	302	828	-1346	842	-124	V1	8	0.00	0	0



2362 / MR. AMIT KUMAR / 36 Yrs / Female / 162 Cm / 69 Kg

Time (Min.)	HR (bpm)	PR Int (mS)	QRS Wid (mS)	QRS Axis (Deg.)	QTc (mS)	P _{1/2} (V) (Max)	P _{0/1} (V) (Max)	S _{1/2} (V) (Min)	T _{1/2} (V) (Max)	Min. J (µV)	Leads for (J & P ₂)	Min. Post JRR (µV)	Var (%)	VEB (Counts)	Missed Beats (Counts)
13:00	114	176	72	110	438	260	634	-1323	778	-133	V1	-27	0.00	0	0
13:30	111	150	72	106	462	392	656	-1200	696	-122	V1	-14	0.00	0	0