



12 Lead + Median

137538/MRS VINEETA DHARVEDI 4 bpm
36 Yrs/Female METS: 7.5
55 Kg/153 Cms BP: 160/90
Date: 20-Nov-2021 01:21:56 PM

Hope ICU Hospital Jabalpur MP
1505 Wright Town Jabalpur

MPHR: 94% of 184
Speed: 3.4 mph
Grade: 14.0%
Raw ECG
BRUCE
(1.0-100)Hz

Ex Time 06:23
BLC :On
Notch :On
BRUCE: PeakEx(0:23)
10.0 mm/mV
25 mm/Sec.

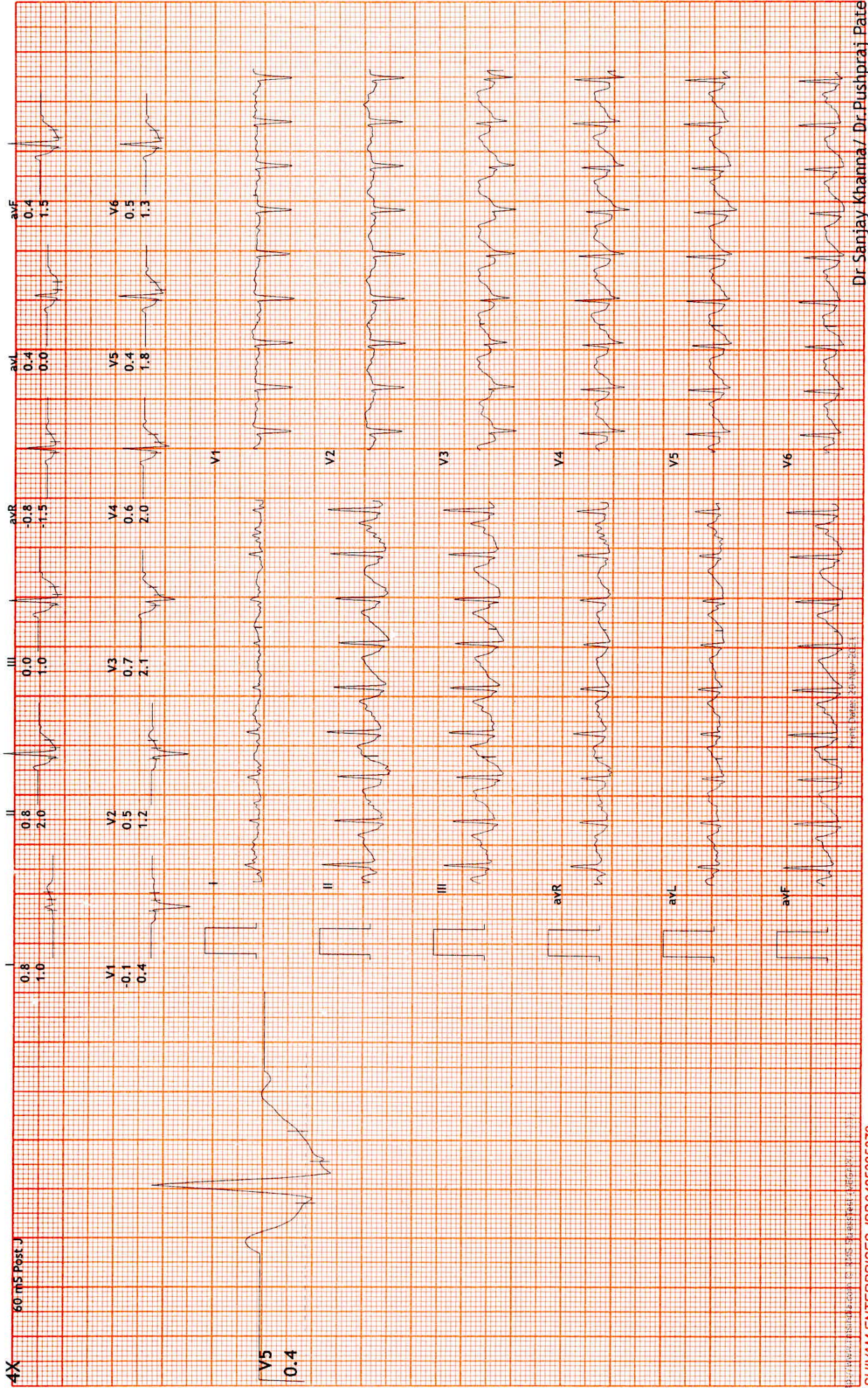



12 Lead + Median

Hope ICU Hospital Jabalpur MP
1505 Wright Town Jabalpur

1375538/MRS VINEETA DIXIT/DOB 36 Yrs/Female
55 Kg/153 Cms
Date: 20-Nov-2021 01:21:56 PM

MPHR: 89% of 184
Speed: 2.5 mph
Grade: 12.0%

Raw ECG
BRUCE
(1.0-100)Hz

Ex Time 06:00
BLC : On
Notch : On

BRUCE: Stage 2(3:00)
10.0 mm/mV
25 mm/Sec.

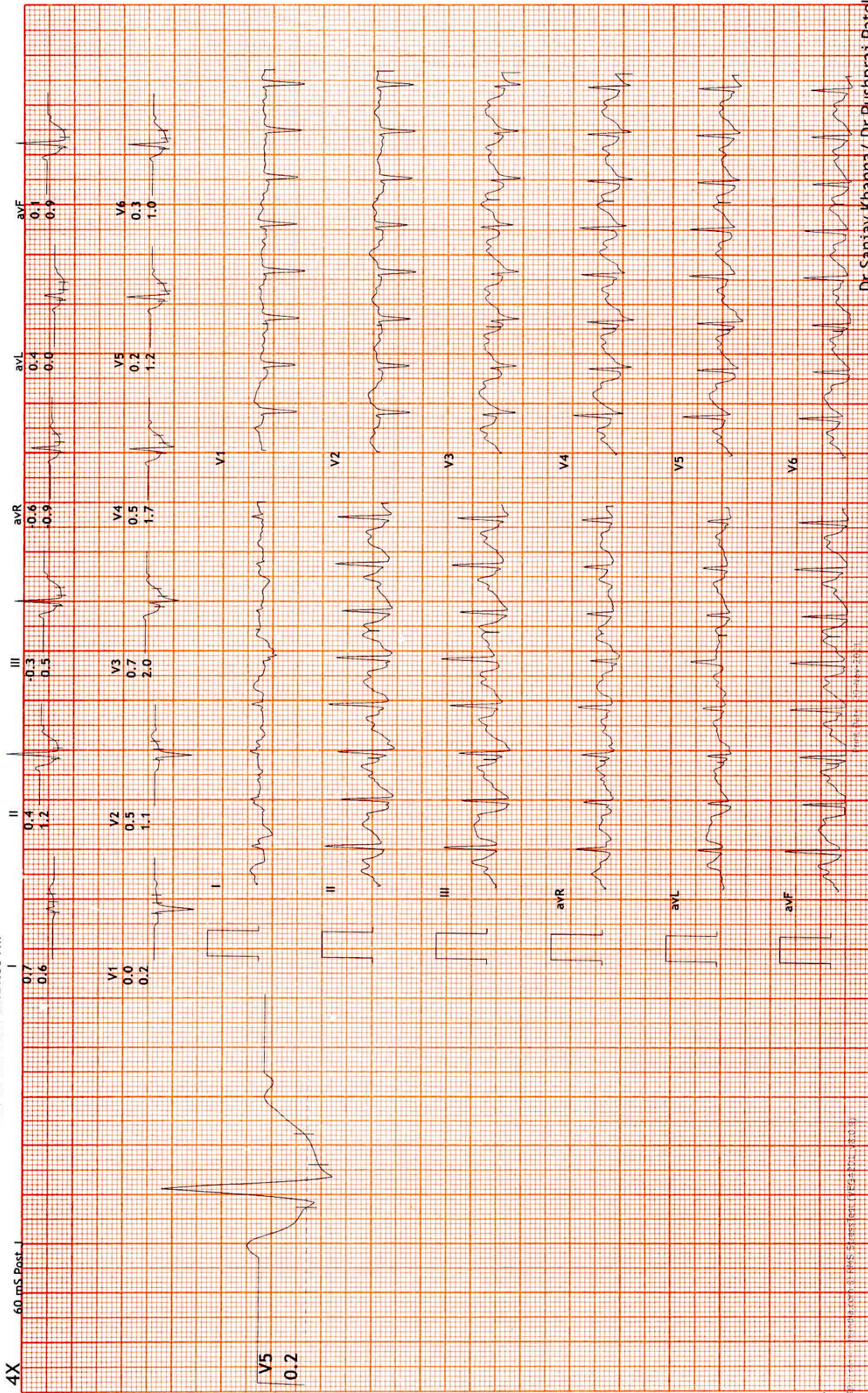

HEALTHCARE SERVICES PRIVATE LIMITED (REGD. IN INDIA)
REGD. OFFICE: SHIVAM ENTERPRISES, ST. ROSE'S STREET, JABALPUR (M.P.)

SHIVAM ENTERPRISES JBP: 9425325379

Dr. Sanjay Khanna / Dr. Pushpraj Patel



12 Lead + Median

Hope ICU Hospital Jabalpur MP
1505 Wright Town Jabalpur

1375538/MRS VINEETA DHARVED66 bpm
36 Yrs/Female METS: 4.7
55 Kg/153 Cms BP: 140/80
Date: 20-Nov-2021 01:21:56 PM

MHR: 73% of 184
Speed: 1.7 mph
Grade: 10.0%

Raw ECG
BRUCE
(1.0-100)Hz

Ex Time 03:00
BLC : On
Notch : On

BRUCE: Stage 1 (3:00)
10.0 mm/mv
25 mm/Sec.

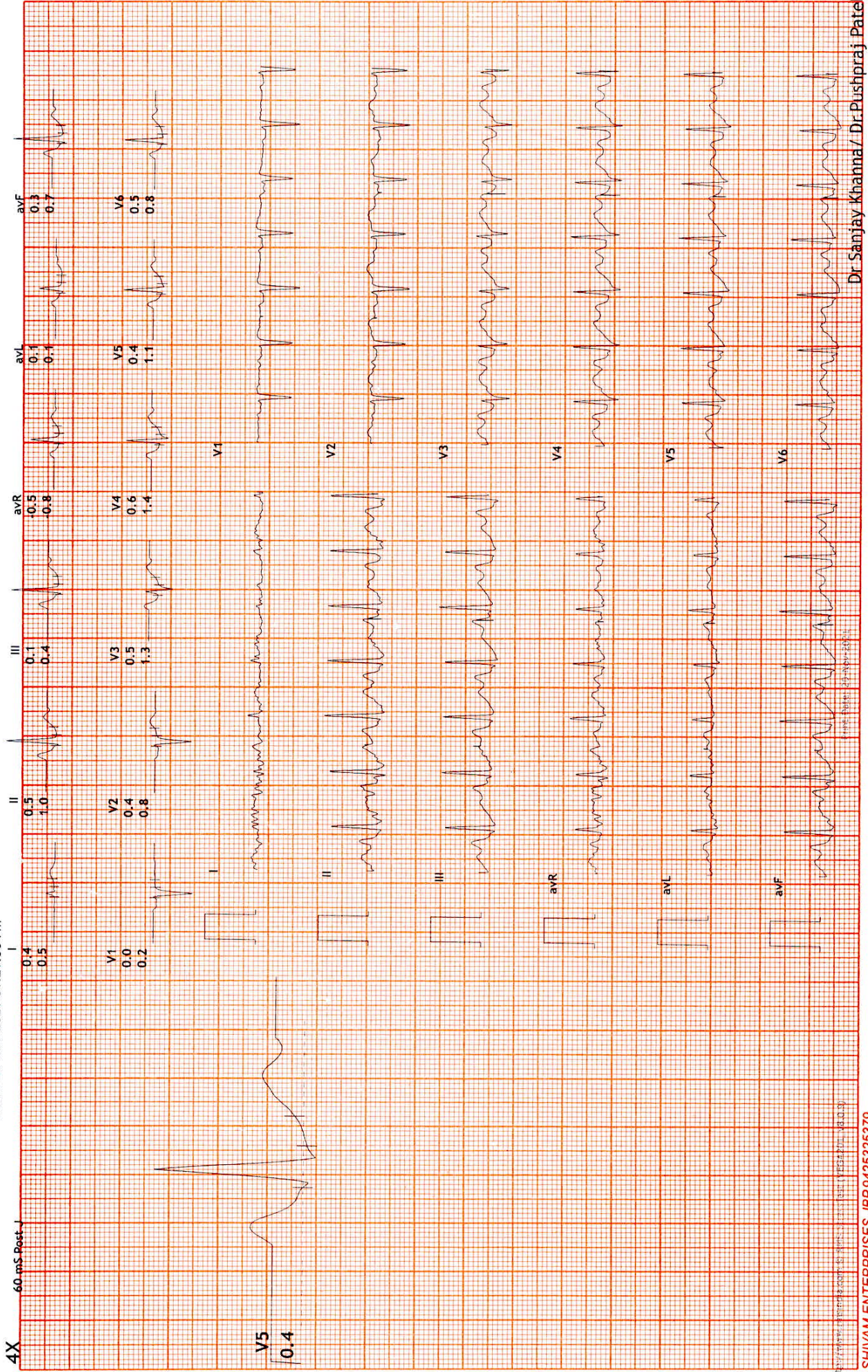



12 Lead + Median

Hope ICU Hospital Jabalpur MP
1505 Wright Town Jabalpur

1375538/MRS VINEETA DMARKED 99 bpm
36 Yrs/Female METS: 1.0
55 Kg/153 Cms BP: 120/70
Date: 20-Nov-2021 01:21:56 PM

MPHR: 64% of 184
Speed: 0.0 mph
Grade: 0.0%

Raw ECG
BRUCE
(1.0-100)Hz

Ex Time 01:03
BLC : On
Notch : On

ExStart
10.0 mm/mV
25 mm/Sec.

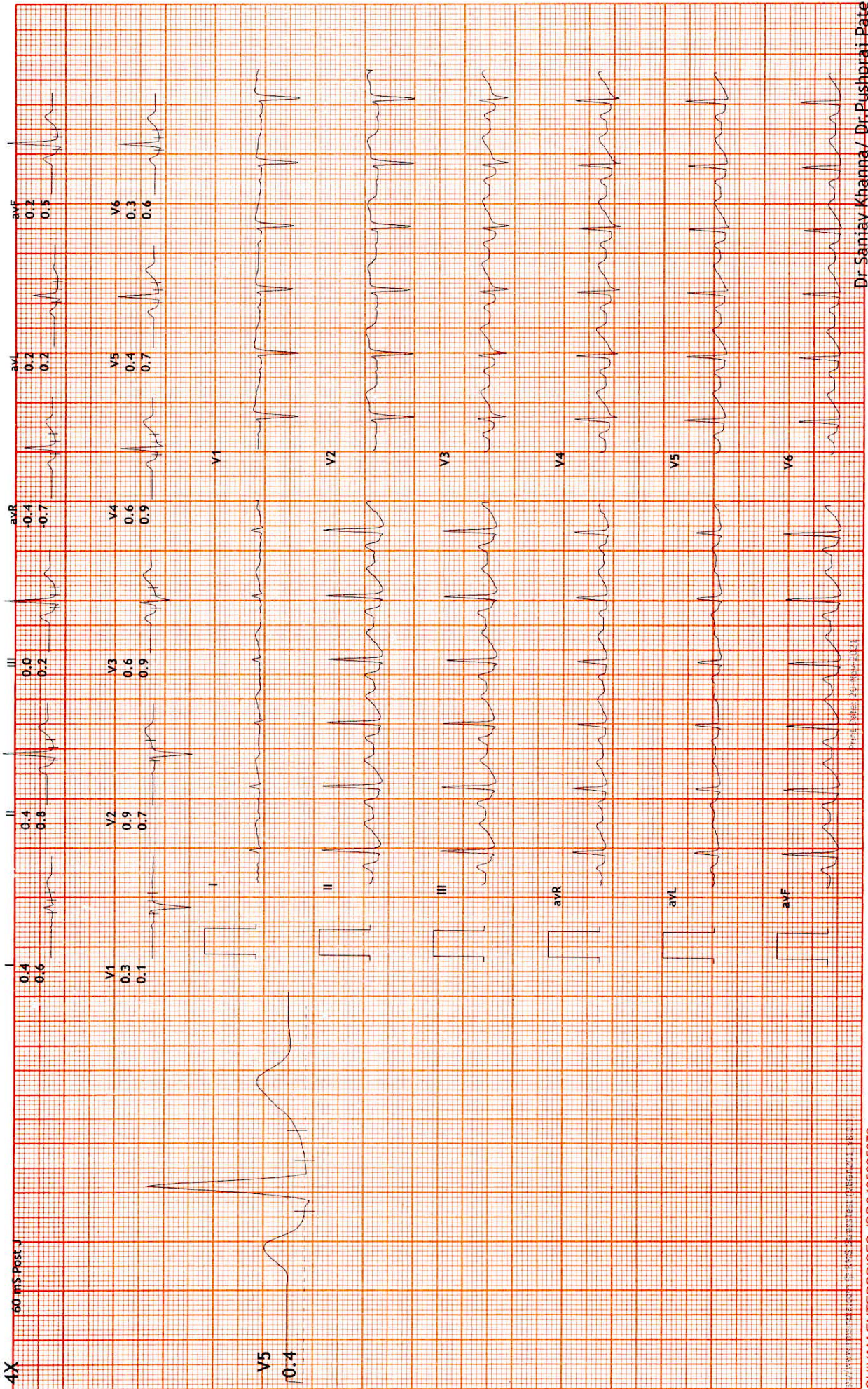



12 Lead + Median

Hope ICU Hospital Jabalpur MP
1505 Wright Town Jabalpur

1375538/MRS VINEETA DMRVEDI 5 bpm
36 Yrs/Female METS: 1.0
55 Kg/153 Cms BP: 120/70
Date: 20-Nov-2021 01:21:56 PM

MPHR: 62% of 184
Speed: 0.0 mph
Grade: 0.0%

Raw ECG
BRUCE
(1.0-100)Hz

Ex Time 00:59
BLC : On
Notch : On

HV
10.0 mm/mV
25 mm/Sec.

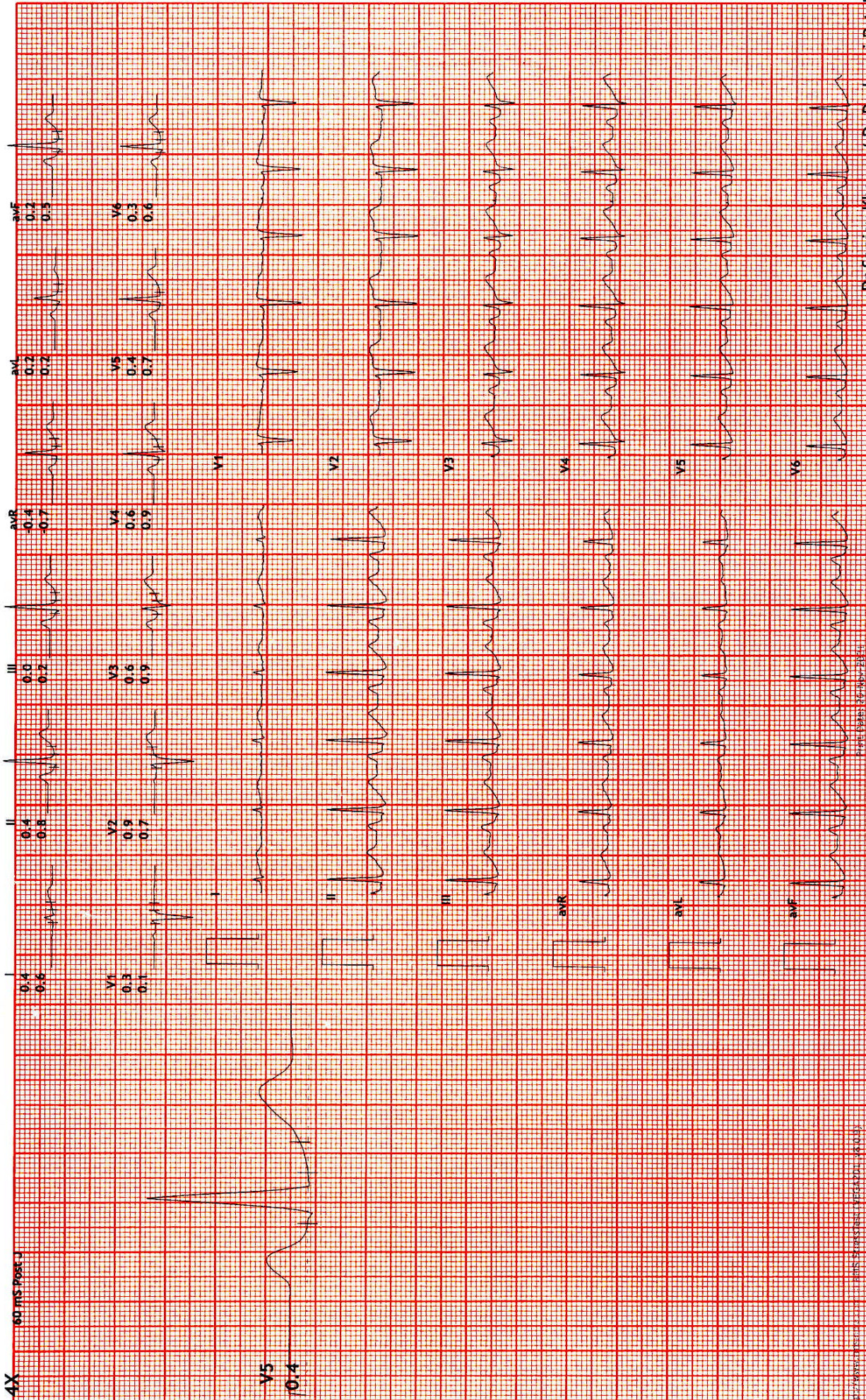



12 Lead + Median

Hope ICU Hospital Jabalpur MP
1505 Wright Town Jabalpur

1375538/MRS VINEETA D~~IVR~~ED33 bpm
36 Yrs/Female METS: 1.0
55 Kg/153 Cms BP: 120/70
Date: 20-Nov-2021 01:21:56 PM

Ex Time 00:55
BLC : On
Notch : On

Standing
10.0 mm/mV
25 mm/Sec.

MPHR: 61% of 184
Speed: 0.0 mph
Grade: 0.0%

Raw ECG
BRUCE
(1.0-100)HZ

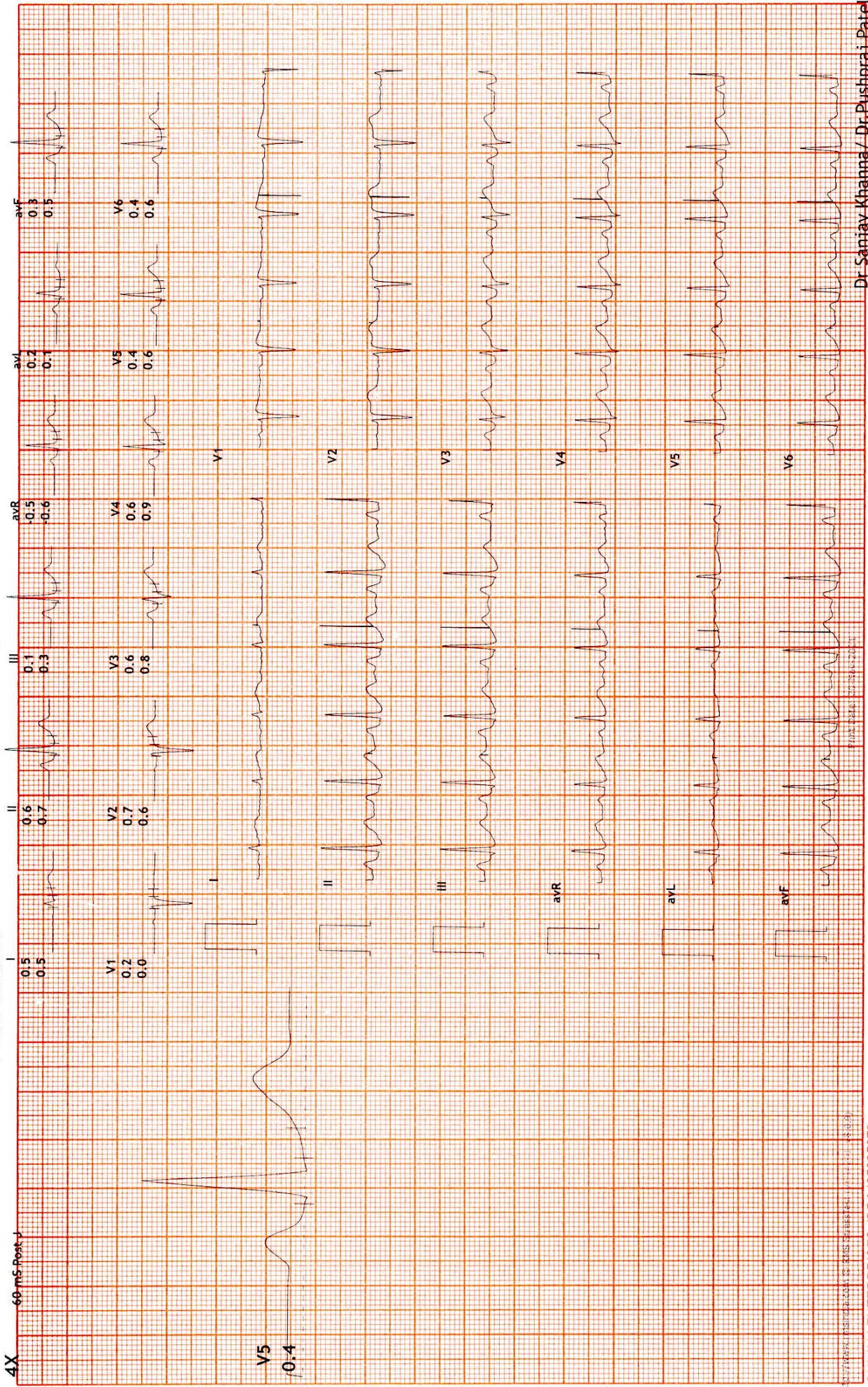



12 Lead + Median

Hope ICU Hospital Jabalpur MP
1505 Wright Town Jabalpur

1375538/MRS VINEETA DIXIT/44 bpm
36 Yrs/Female METS: 1.0
55 Kg/153 Cms BP: 120/70
Date: 20-Nov-2021 01:21:56 PM

Supine
10.0 mm/mV
25 mm/Sec.

Ex Time 00:52
BLC : On
Notch : On

Raw ECG
BRUCE
(1.0-100)Hz

MHR: 61% of 184
Speed: 0.0 mph
Grade: 0.0%

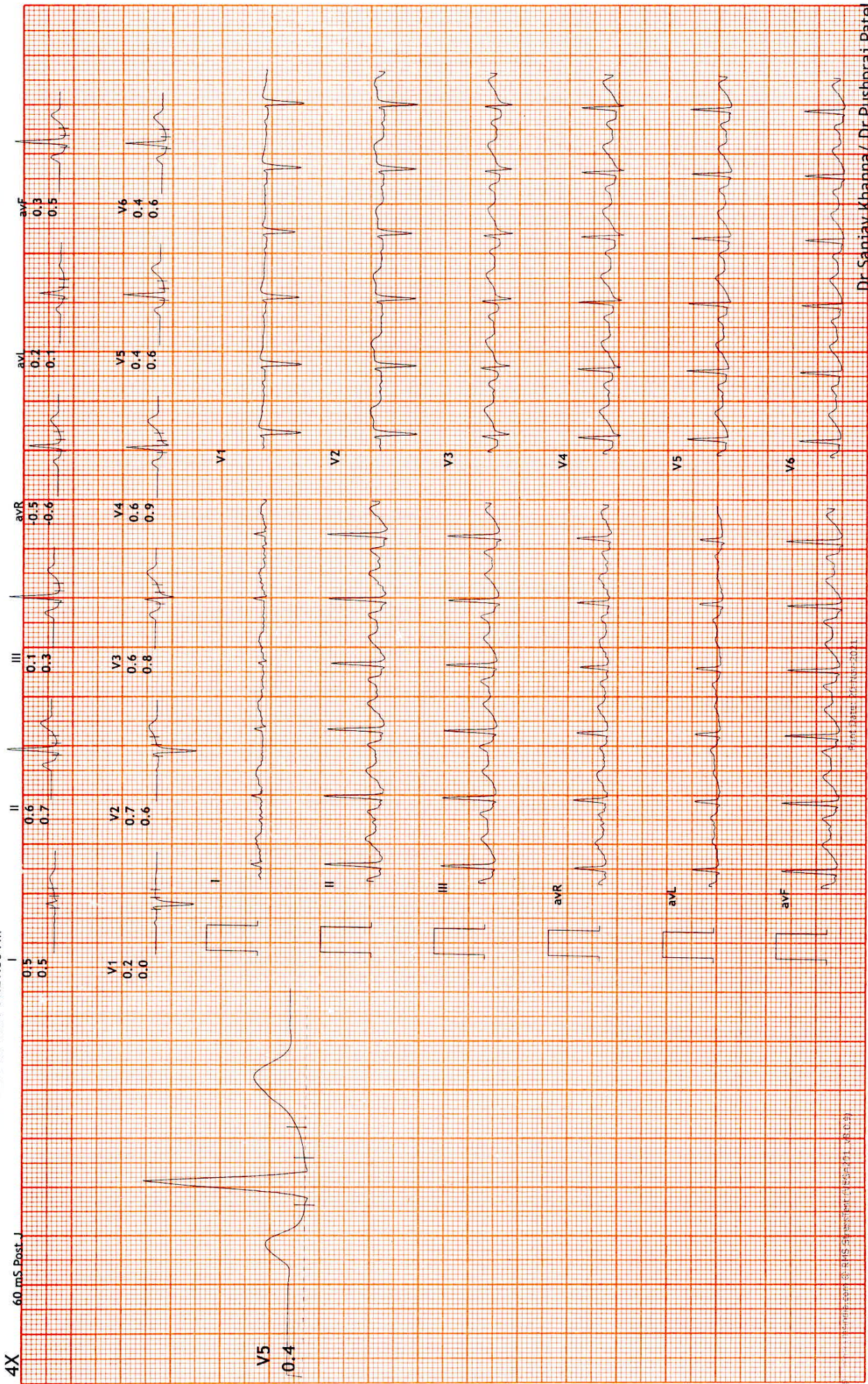



Summary

Hope ICU Hospital Jabalpur MP
 1505 Wright Town Jabalpur
 1375538/MRS VINEETA DWIVEDI 36 Yrs/Female 55 Kg/153 Cms
 Date: 20-Nov-2021 01:21:56 PM

Ref.By : DR SANJAY KHANNA
 Medication :
 Objective :

Protocol : BRUCE
 History :

Stage	StageTime (Min:Sec)	PhaseTime (Min:Sec)	Speed (mph)	Grade (%)	METs	H.R. (bpm)	B.P. (mmHg)	R.P.P. x100	PVC	Comments
Supine					1.0	114	120/70	136	-	
Standing					1.0	113	120/70	135	-	
HV					1.0	115	120/70	138	-	
ExStart					1.0	119	120/70	142	-	
Stage 1	3:00	3:01	1.7	10.0	4.7	136	140/80	190	-	
Stage 2	3:00	6:01	2.5	12.0	7.1	164	160/90	262	-	
PeakEx	0:23	6:24	3.4	14.0	7.5	174	160/90	278	-	
Recovery	1:00		1.1	0.0	1.2	151	160/90	241	-	
Recovery	2:00		0.0	0.0	1.0	125	160/90	200	-	
Recovery	3:00		0.0	0.0	1.0	128	160/90	204	-	

STL 0.5 mm/Div
 S 1 2R

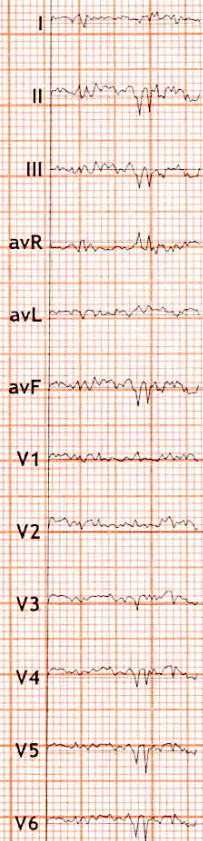

Findings :

Exercise Time :06:24
 Max HR Attained :174 bpm 95% of Max Predictable HR 184
 Max BP : 160/90(mmHg)
 Max WorkLoad attained :7.5(Fair Effort Tolerance)

*Stress Test is Negative for Exercise
 Induced Ischemic Heart Disease*

Advice/Comments:

DR. SANJAY KHANNA
HOPE ICU HOSPITAL, JABALPUR
 Reg. No. 6776
 HOSP Reg. No. 457

Dr Sanjay Khanna/ Dr.Pushpraj Patel

12 Lead + Median

Hope ICU Hospital Jabalpur MP
1505 Wright Town Jabalpur

1375538/MRS VINEETA DHARVEJ 18 bpm
36 Yrs/Female METS: 1.0
55 Kg/153 Cms BP: 160/90
Date: 20-Nov-2021 01:21:56 PM

MPHR: 69% of 184
Speed: 0.0 mph
Grade: 0.0%

Raw ECG
BRUCE
(1.0-100)Hz

Ex Time 06:24
BLC : On
Notch : On

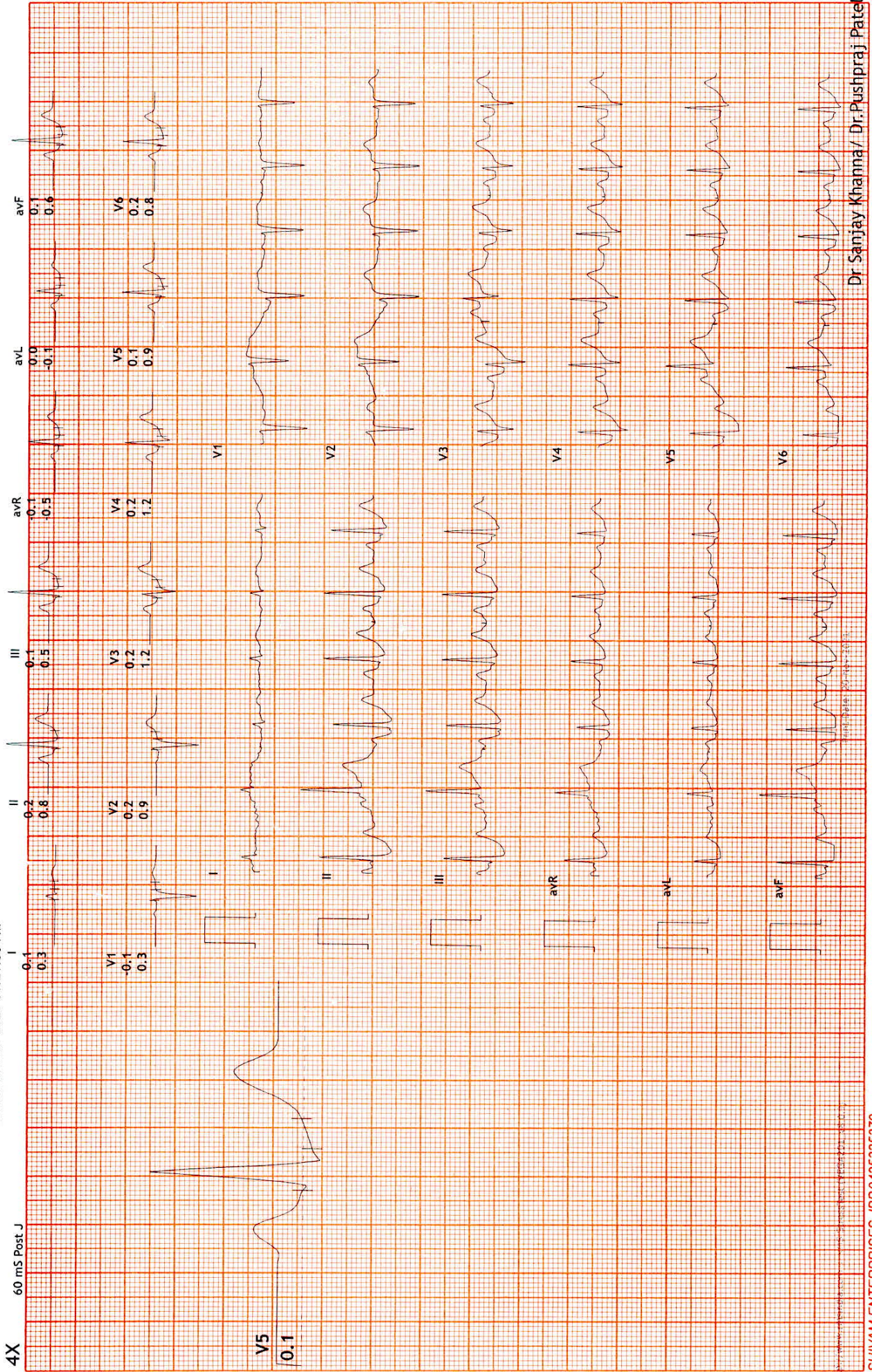

Dr. Sanjay Khanna / Dr. Pushpraj Patel

12 Lead + Median

Hope ICU Hospital Jabalpur MP
1505 Wright Town Jabalpur



1375538/MRS VINEETA DHARVEJ 15 bpm
36 Yrs/Female METS: 1.0
55 Kg/153 Cms BP: 160/90
Date: 20-Nov-2021 01:21:56 PM

MPHR: 67% of 184
Speed: 0.0 mph
Grade: 0.0%

Raw ECG
BRUCE
(1.0-100)HZ

EX Time 06:24
BLC : On
Notch : On

Recovery(2:00)
10.0 mm/mv
25 mm/Sec.

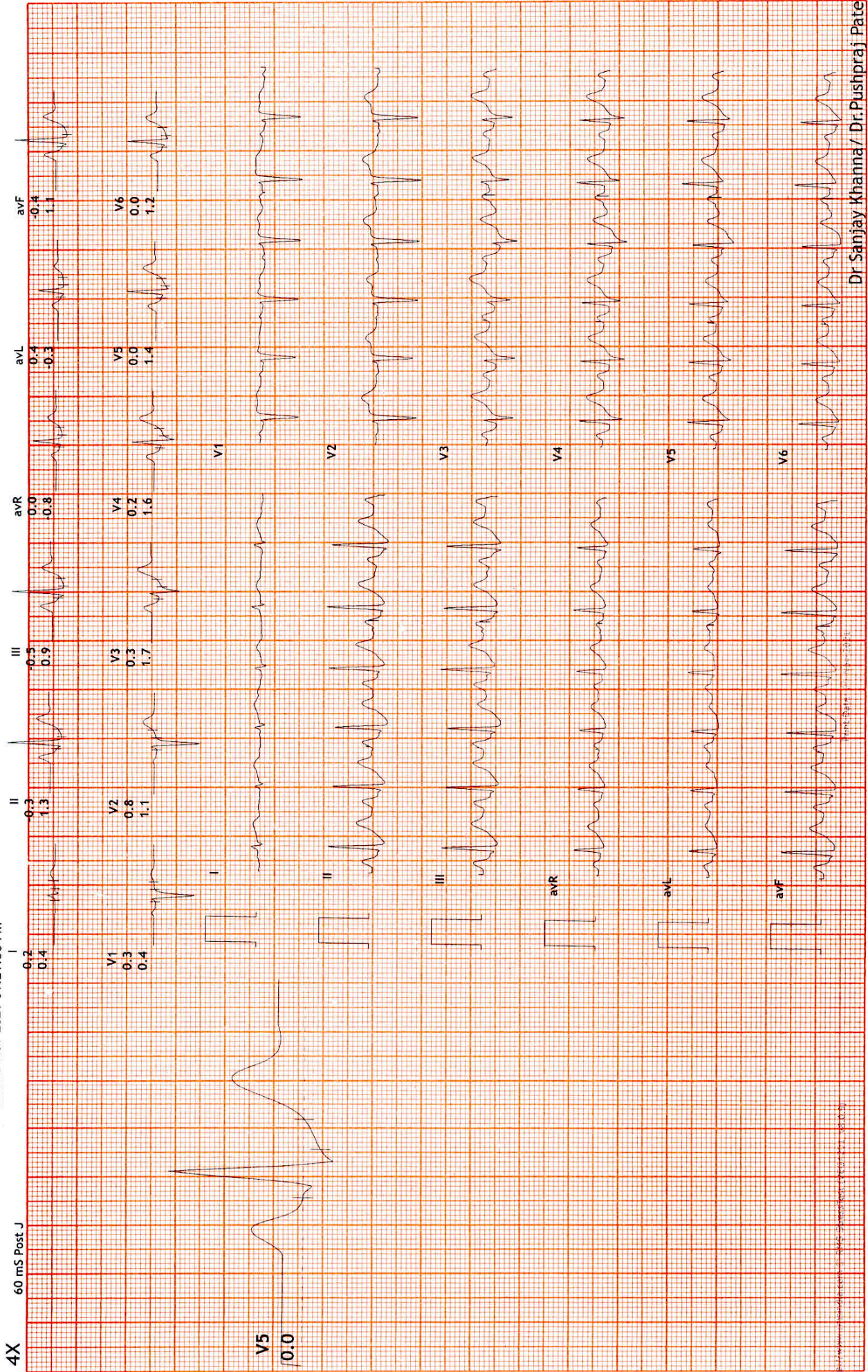

Dr Sanjay Khanna / Dr. Pushpraj Pate

12 Lead + Median

Hope ICU Hospital Jabalpur MP
1505 Wright Town Jabalpur

1375538/MRS VINEETA DIXIT 184 bpm
36 Yrs/Female METS: 1.2
55 Kg/153 Cms BP: 160/90
Date: 20-Nov-2021 01:21:56 PM

MPHR: 82% of 184
Speed: 1.1 mph
Grade: 0.0%

Ex Time 06:24
BLC : On
Notch : On

Raw ECG
BRUCE
(1.0-100)Hz

Recovery(1:00)
10.0 mm/mV
25 mm/Sec.

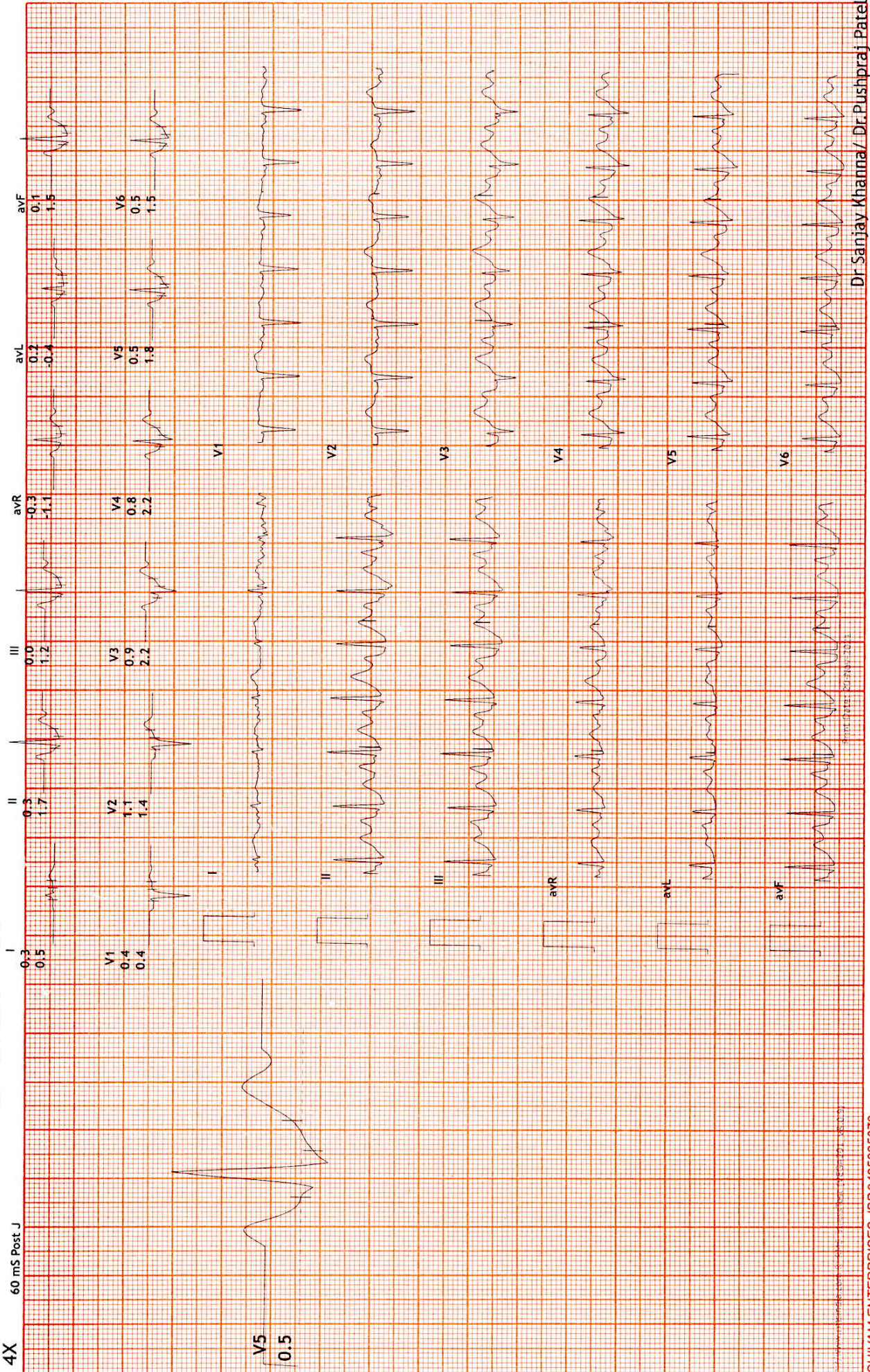

Dr. Sanjay Khanna / Dr. Pushpraj Patel

SUGGESTIVE LIST OF MEDICAL TESTS

FOR MALE	FOR FEMALE
CBC	CBC
ESR	ESR
Blood Group & RH Factor	Blood Group & RH Factor
Blood and Urine Sugar Fasting	Blood and Urine Sugar Fasting
Blood and Urine Sugar PP	Blood and Urine Sugar PP
Stool Routine	Stool Routine
Lipid Profile	Lipid Profile
Total Cholesterol	Total Cholesterol
HDL	HDL
LDL	LDL
VLDL	VLDL
Triglycerides	Triglycerides
HDL / LDL ratio	HDL / LDL ratio
Liver Profile	Liver Profile
AST	AST
ALT	ALT
GGT	GGT
Bilirubin (total, direct, indirect)	Bilirubin (total, direct, indirect)
ALP	ALP
Proteins (T, Albumin, Globulin)	Proteins (T, Albumin, Globulin)
Kidney Profile	Kidney Profile
Serum creatinine	Serum creatinine
Blood Urea Nitrogen	Blood Urea Nitrogen
Uric Acid	Uric Acid
HBA1C	HBA1C
Routine urine analysis	Routine urine analysis
USG Whole Abdomen	USG Whole Abdomen
General Tests	General Tests
X Ray Chest	X Ray Chest
ECG	ECG
2D/3D ECHO / TMT	2D/3D ECHO / TMT
Stress Test	Thyroid Profile (T3, T4, TSH)
PSA Male (above 40 years)	Mammography (above 40 years) and Pap Smear (above 30 years).
Thyroid Profile (T3, T4, TSH)	Dental Check-up consultation
Dental Check-up consultation	Physician Consultation
Physician Consultation	Eye Check-up consultation
Eye Check-up consultation	Skin/ENT consultation
Skin/ENT consultation	Gynaec Consultation



To,

The Coordinator,
Mediwheel (Arcofemi Healthcare Limited)
Helpline number: 011- 41195959

Dear Sir / Madam,

Sub: Annual Health Checkup for the employees of Bank of Baroda

This is to inform you that the following spouse of our employee wishes to avail the facility of Cashless Annual Health Checkup provided by you in terms of our agreement.

PARTICULARS OF HEALTH CHECK UP BENEFICIARY	
NAME	VINEETA DWIVEDI
DATE OF BIRTH	30-03-1985
PROPOSED DATE OF HEALTH CHECKUP FOR EMPLOYEE SPOUSE	09-11-2021
BOOKING REFERENCE NO.	21D179051100006268S
SPOUSE DETAILS	
EMPLOYEE NAME	MR. DWIVEDI RAVI PRAKASH
EMPLOYEE EC NO.	179051
EMPLOYEE DESIGNATION	SINGLE WINDOW OPERATOR A
EMPLOYEE PLACE OF WORK	SATNA
EMPLOYEE BIRTHDATE	25-04-1984

This letter of approval / recommendation is valid if submitted along with copy of the Bank of Baroda employee id card. This approval is valid from **08-11-2021** till **31-03-2022**. The list of medical tests to be conducted is provided in the annexure to this letter. Please note that the said health checkup is a **cashless facility** as per our tie up arrangement. We request you to attend to the health checkup requirement of our employee's spouse and accord your top priority and best resources in this regard. The EC Number and the booking reference number as given in the above table shall be mentioned in the invoice, invariably.

We solicit your co-operation in this regard.

Yours faithfully,

Sd/-

**Chief General Manager
HRM Department
Bank of Baroda**



(Note: This is a computer generated letter. No Signature required. For any clarification, Please contact Mediwheel (Arcofemi Healthcare Limited))

DR. SANJAY KHANNA
HOPE ICU HOSPITAL, JABALPUR
Reg. No. 6776
HOSP Reg. No. 457

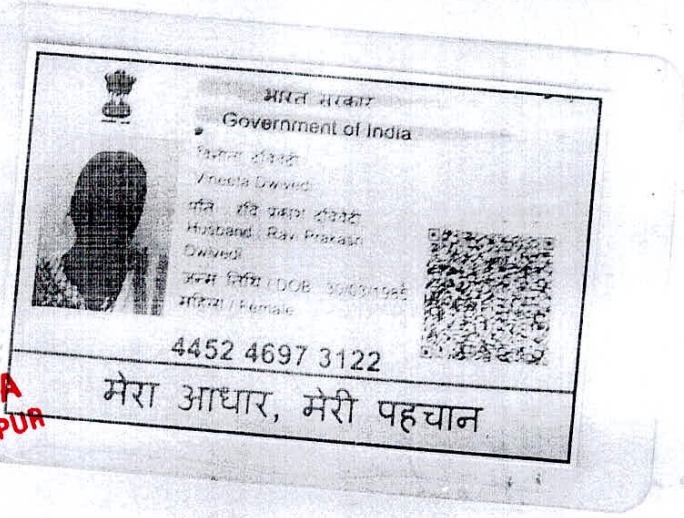

Vineeta Dwivedi

Khanna
DR. SANJAY KHANNA
HOPE ICU HOSPITAL, JABALPUR
Reg. No. 6776
HOSP Reg. No. 457

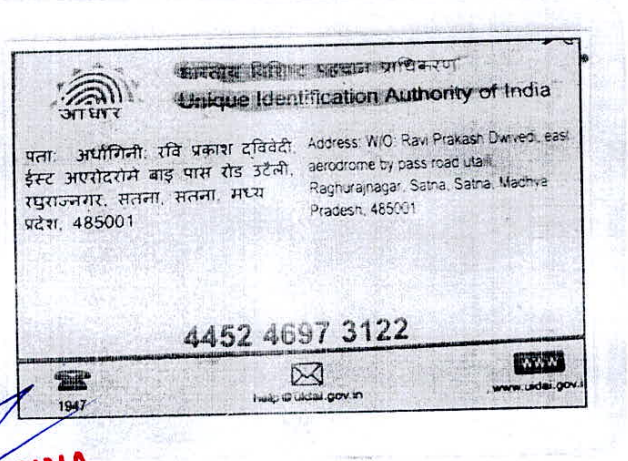

Vineeta Dwivedi

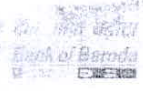

SUGGESTIVE LIST OF MEDICAL TESTS

FOR MALE	FOR FEMALE
CBC	CBC
ESR	ESR
Blood Group & RH Factor	Blood Group & RH Factor
Blood and Urine Sugar Fasting	Blood and Urine Sugar Fasting
Blood and Urine Sugar PP	Blood and Urine Sugar PP
Stool Routine	Stool Routine
Lipid Profile	Lipid Profile
Total Cholesterol	Total Cholesterol
HDL	HDL
LDL	LDL
VLDL	VLDL
Triglycerides	Triglycerides
HDL / LDL ratio	HDL / LDL ratio
Liver Profile	Liver Profile
AST	AST
ALT	ALT
GGT	GGT
Bilirubin (total, direct, indirect)	Bilirubin (total, direct, indirect)
ALP	ALP
Proteins (T, Albumin, Globulin)	Proteins (T, Albumin, Globulin)
Kidney Profile	Kidney Profile
Serum creatinine	Serum creatinine
Blood Urea Nitrogen	Blood Urea Nitrogen
Uric Acid	Uric Acid
HBA1C	HBA1C
Routine urine analysis	Routine urine analysis
USG Whole Abdomen	USG Whole Abdomen
General Tests	General Tests
X Ray Chest ✓	X Ray Chest ✓
ECG ✓	ECG ✓
2D/3D ECHO / TMT ✓	2D/3D ECHO / TMT ✓
Stress Test	Thyroid Profile (T3, T4, TSH)
PSA Male (above 40 years)	Mammography (above 40 years) and Pap Smear (above 30 years)
Thyroid Profile (T3, T4, TSH)	Dental Check-up consultation
Dental Check-up consultation	Physician Consultation
Physician Consultation	Eye Check-up consultation
Eye Check-up consultation	Skin/ENT consultation
Skin/ENT consultation	Gynaec Consultation

Name : Vineeta Dwivedi
Age : 37
Gender : Female
Member Relations : Spouse
Package Name : BOB Full Body Health Checkup Female Below 40
Package Code : PKG10000228
User Location : Madhya Pradesh, SATNA, 485001
Contact Details : 9479989600
Booking Date : 11-11-2021
Appointment Date : 16-11-2021

Member Information			
Booked Member Name	Age	Gender	Cost(In INR)
Vineeta Dwivedi	37	Female	Cashless
Total amount to be paid			Cashless

Please login to your account to confirm the same. Also you mail us for confirmation

Package Name : BOB Full Body Health Checkup Female Below 40 - Includes (37) Tests

Tests included in this Package : Ecg, TSH, X-ray Chest, Stress Test (tmt)/ 2d Echo, Blood Sugar Postprandial, A:g Ratio, Blood Group, Total Cholesterol, Triglycerides, Fasting Blood Sugar, Ultrasound Whole Abdomen , Glycosylated Haemoglobin (hba1c), Hdl, Vldl, Urine Analysis, LDL, Total Protine, General Consultation, HDL/ LDL ratio, GGT(Gamma-glutamyl Transferase), Eye Check-up consultation, ALP (ALKALINE PHOSPHATASE), Uric Acid, AST/ALT Ratio, Serum Protein, CBC with ESR, Stool Analysis, Urine Sugar Fasting, Urine Sugar PP, T3, T4, Cholesterol Total / HDL Ratio, BUN, BUN/Creatinine Ratio, Bilirubin Total & Direct and Indirect, Albumin, Globulin

खान्ना पैथोलॉजी लैब एवं ब्लड बैंक
KHANNA PATHOLOGY LAB AND BLOOD BANK

14, Roopam Tower, Opp. Water Tank,
Near Hanuman Mandir & Chanchala Bai College
Wright Town, Jabalpur (M.P) Mobile No.9300092155
Lab Timings: 9.00 A.M. to 9.00 P.M., Sunday till 2.00 P.M

Dr. Mrs. Vandana Khanna
MBBS, DCP {Pathologist}

REG NO. : OPD / 7

NAME : Mrs. Vineeta Dwivedi

SEX : Female

REF BY : Dr Sanjay Khanna MD

DATE : 20/11/2021

THYROID FUNCTION TEST

<u>TESTS</u>	<u>RESULTS</u>	<u>UNIT</u>	<u>REFERENCE RANGE</u>
Triiodothyronine (T3)	: 99	ng/dl	86 - 187
Thyroxine (T4)	: 5.8	micro gm/dl	4.5 - 12.5
Thyroid stimulating hormone (TSH)	: 3.4	micro IU/ml	0.4 - 5.2

V
DR. VANDANA KHANNA
KHANNA PATHOLOGY LAB, JABALPUR
Reg. No. 370

खान्ना पैथोलॉजी लैब एवं ब्लड बैंक
KHANNA PATHOLOGY LAB AND BLOOD BANK

14, Roopam Tower, Opp. Water Tank,
Near Hanuman Mandir & Chanchala Bai College
Wright Town, Jabalpur (M.P) Mobile No.9300092155
Lab Timings: 9.00 A.M. to 9.00 P.M., Sunday till 2.00 P.M

Dr. Mrs. Vandana Khanna
MBBS, DCP {Pathologist}

REG NO. : OPD / 7

NAME : Mrs. Vineeta Dwivedi

SEX : Female

REF. BY : Dr Sanjay Khanna MD

DATE : 20/11/2021

BIOCHEMISTRY

<u>TESTS</u>	<u>RESULTS</u>	<u>UNITS</u>	<u>REFERENCE</u>
<u>LIPID PROFILE</u>			
Serum Appearance	: Clear		Clear
S. Cholesterol	: 170	mg/dl	125 - 225
S. Triglycerides	: 134	mg/dl	25 - 160
HDL Cholesterol	: 41	mg/dl	30 - 70
LDL Cholesterol	: 102.2	mg/dl	85 - 150
VLDL Cholesterol	: 26.8	mg/dl	7 - 35
LDLC/HDLC RATIO	: 2.49		2.5 - 3.5
TC/HDLC RATIO	: 3.27		3.0 - 5.0
S.Cholesterol/HDLC Ratio	: 4.15		

DR. VANDANA KHANNA
KHANNA PATHOLOGY LAB, JABALPUR
Reg. No. 370

खान्ना पैथोलॉजी लैब एवं ब्लड बैंक
KHANNA PATHOLOGY LAB AND BLOOD BANK

14, Roopam Tower, Opp. Water Tank,
Near Hanuman Mandir & Chanchala Bai College
Wright Town, Jabalpur (M.P) Mobile No.9300092155
Lab Timings: 9.00 A.M. to 9.00 P.M., Sunday till 2.00 P.M

Dr. Mrs. Vandana Khanna
MBBS, DCP {Pathologist}

REG NO. : OPD / 7

NAME : Mrs. Vineeta Dwivedi

SEX : Female

REF. BY : Dr Sanjay Khanna MD

DATE : 20/11/2021

BIOCHEMISTRY

<u>TESTS</u>	<u>RESULTS</u>	<u>UNITS</u>	<u>REFERENCE</u>
<u>LIVER FUNCTION TEST</u>			
Bilirubin- Total	: 0.74	mg%	0 - 1
Bilirubin- Direct	: 0.44	mg%	0 - 1
Bilirubin- Indirect	: 0.3	mg%	0.1 - 1.0
SGPT	: 21	IU/L	5 - 40
SGOT	: 18	IU/L	8 - 37
Alkaline Phosphatase	: 100		50-250
Total Protein	: 5.8	gm/dl	5 - 8
Albumin	: 3.5	gm/dl	3.5 - 5
Globulin	: 2.3	gm/dl	2.3 - 3.5
AUSTALIA	: Negative		
ANTIGEN(HBsAg)			
GGPT	: 36		6-56

DR. VANDANA KHANNA
KHANNA PATHOLOGY LAB, JABALPUR
Reg. No. 370

खान्ना पैथोलॉजी लैब एवं ब्लड बैंक
KHANNA PATHOLOGY LAB AND BLOOD BANK

14, Roopam Tower, Opp. Water Tank,
Near Hanuman Mandir & Chanchala Bai College
Wright Town, Jabalpur (M.P) Mobile No.9300092155
Lab Timings: 9.00 A.M. to 9.00 P.M., Sunday till 2.00 P.M

Dr. Mrs. Vandana Khanna
MBBS, DCP {Pathologist}

REG NO. : OPD / 7
NAME : Mrs. Vineeta Dwivedi
REF BY : Dr Sanjay Khanna MD
SEX : Female
DATE : 20/11/2021

GLYCOSYLATED HEMOGLOBIN (HBA 1C)

<u>TESTS</u>	<u>RESULTS</u>	<u>UNIT</u>	<u>REFERENCE RANGE</u>
HbA1c Result {BY HPLC Method}	: 5.2		
Reference Range	: 7%: indicates good diabetic control 10%:Indicates fair diabetic control 13-20%:Indicates poor diabetic control		

RENAL PROFILE

<u>TESTS</u>	<u>RESULTS</u>	<u>UNIT</u>	<u>REFERENCE RANGE</u>
Blood Urea nitrogen	: 12	mg%	05 - 20
Serum Creatinine	: 0.9	mg/dl	0.8 - 1.2
Serum Uric acid	: 5.4	mg/dl	3.4 - 7.0
Blood Sugar Fasting	: 96	mg/dl	70 - 110
Urine Sugar Fasting	: Absent		

THYROID FUNCTION TEST

<u>TESTS</u>	<u>RESULTS</u>	<u>UNIT</u>	<u>REFERENCE RANGE</u>
Triiodothyronine (T3)	: 99	ng/dl	86 - 187
Thyroxine (T4)	: 5.8	micro gm/dl	4.5 - 12.5
Thyroid stimulating hormone (TSH)	: 3.4	micro IU/ml	0.4 - 5.2

DR. VANDANA KHANNA
KHANNA PATHOLOGY LAB, JABALPUR
Reg. No. 370

खान्ना पैथोलॉजी लैब एवं ब्लड बैंक
KHANNA PATHOLOGY LAB AND BLOOD BANK

14, Roopam Tower, Opp. Water Tank,
Near Hanuman Mandir & Chanchala Bai College
Wright Town, Jabalpur (M.P) Mobile No.9300092155
Lab Timings: 9.00 A.M. to 9.00 P.M., Sunday till 2.00 P.M

Dr. Mrs. Vandana Khanna
MBBS, DCP {Pathologist}

REG NO. : OPD / 7

NAME : Mrs. Vineeta Dwivedi

SEX : Female

REF BY : Dr Sanjay Khanna MD

DATE : 20/11/2021

COMPLETE BLOOD COUNT

<u>TESTS</u>	<u>RESULTS</u>	<u>UNIT</u>	<u>REFERENCE RANGE</u>
Haemoglobin	: 11.5	gm/dl	12 - 16
R.B.C. Count	: 4.4	mil/cmm	3.8 - 5.8
Packed Cell Volume	: 34.5	%	35 - 47
Mean Corpuscular Volume	: 78.41	cu micron	76 - 96
Mean Corpuscular Hemoglobin	: 26.14	picograms	25 - 32
Mean corpuscular Hb Con.	: 33.33	g/dl	32 - 36
Platelets	: 300000	/cmm	150000 - 450000
ESR	: 20	/hr	0 - 20
Total WBC Count	: 10500	/cmm	4000 - 11000
<u>DIFFERENTIAL COUNT</u>			
Neutrophils	: 61	%	40 - 70
Lymphocytes	: 33	%	20 - 45
Eosinophil	: 04	%	0 - 6
Monocytes	: 02	%	0 - 8
Basophils	: 0	%	0 -
Blood Group	: "A" Rh Positive.		

Dr. Mrs. Vandana Khanna

DR. VANDANA KHANNA
KHANNA PATHOLOGY LAB, JABALPUR
Reg. No. 370



HOPE ICU & ADVANCED CRITICAL CARE HOSPITAL

1505, Wright Town, Near Keshav Kuti & Chanchala Bai College, JABALPUR- 482002 (M.P.)

(अस्पताल में ICU की सुविधा उपलब्ध नहीं है)

NAME: - MRS.VINEETA DWIVEDI DATE: - 20-11-2021

XRAY CHEST(PA)

- Bilateral lung fields are clear. No evidence of obvious consolidation.
- Cardiac shadow appears normal. Cardio thoracic ratio normal.
- Bilateral hilum appears normal.
- Bilateral costophrenic angle clear and domes are normal
- Aortic knuckle normal
- Rib cage appears grossly normal.
- Soft tissue shadow appears normal.

IMPRESSION: Chest X ray reveals no significant abnormality.

Kindly correlate clinically.

DR. SANJAY KHANNA
HOPE ICU HOSPITAL, JABALPUR
Reg. No. 6776
HOSP Reg. No. 457

NAME - MRS. VINEETA DWIVEDI AGE - 36YRS ECG REPORT DATE - 20-11-2021

AURICULAR RATE -	83/min	PR _[Subject]	Normal
VENTRICULAR RATE -	83/min	QRS	Non Progressive R wave
AXIS	NAD	ST	Isoseltic
RHYTHM -	Regular	T -	Upright
		Q -	Absent.

Anterior wall changes ?

DR. SANJAY KHANNA
HOPE ICU HOSPITAL, JABALPUR
Reg. No. 6776
HOSP Reg. No. 457

To be confirmed
by TMF

NAME - MRS. VINEETA DWIVEDI AGE - 36YRS ECG REPORT DATE - 20-11-2021

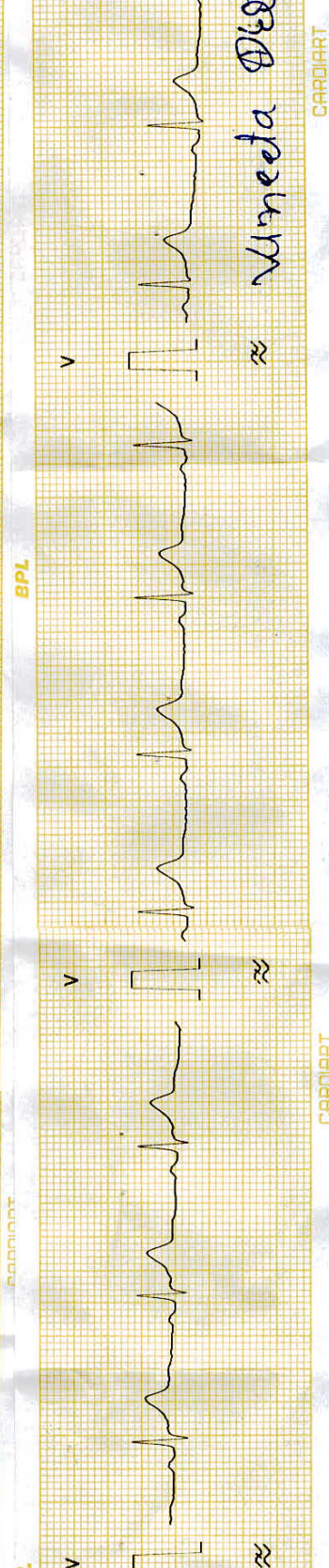
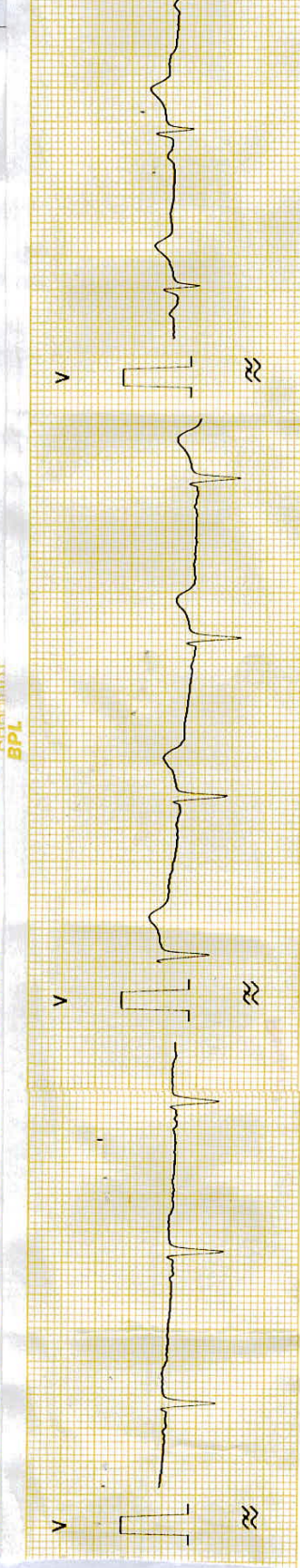
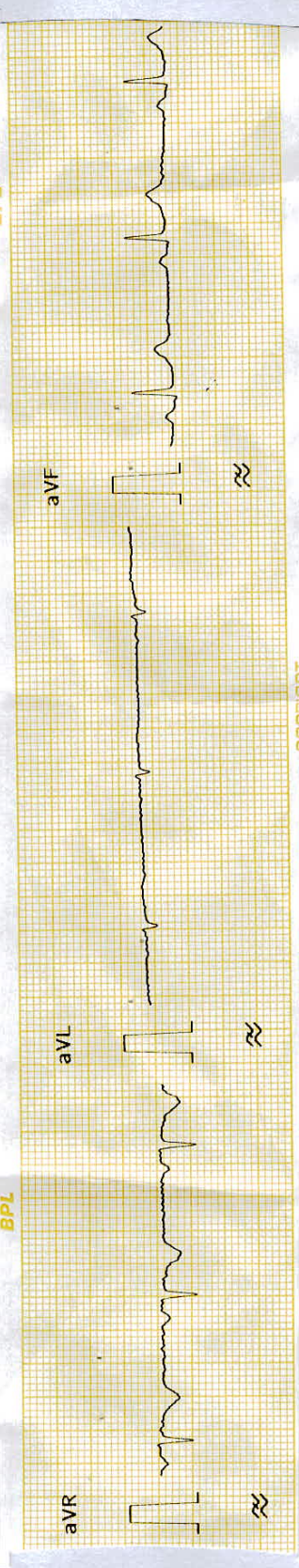
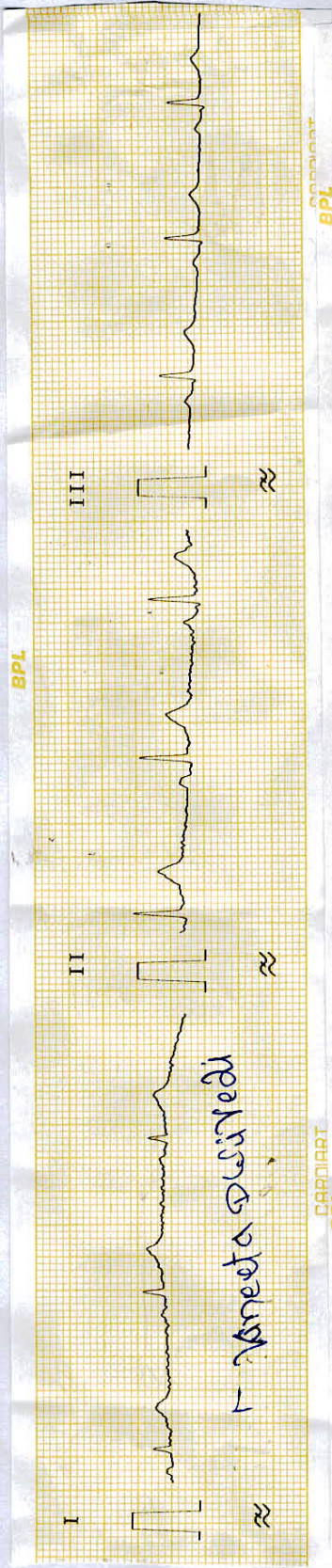

83

