



ভারতীয় বিশিষ্ট পরিচয় প্রমাণকরণ

ভারত সরকার

Unique Identification Authority of India
Government of India

ভালিকাতুলির আই ডি / Enrollment No.: 2016/00694/25325

To

অভিজিৎ ঘোষ

Abhijit Ghosh

S/O: Niranjan Ghosh

95/2 A BOSE PARA

Khardah (m)

B.d.sopan

North 24 Paraganas North 24 Parganas

West Bengal 700116

7278536602

31/01/2016

80546160



MD805461607FH



আপনার **আধার** সংখ্যা / Your **Aadhaar** No. :

9434 9422 0741

আমার **আধার**, আমার পরিচয়



ভারত সরকার

Government of India



অভিজিৎ ঘোষ

Abhijit Ghosh

জন্মতারিখ / DOB : 11/09/1972

পুরুষ / Male



9434 9422 0741

আমার **আধার**, আমার পরিচয়

[Handwritten signature]



9434 9422 0741

www.uidai.gov.in help@uidai.gov.in 1947

9434 9422 0741

Address: S/O: Nirajan Ghosh, 95/2 A, BOSE PARA, Khardah (m), B. sapan, North 24 Parganas, West Bengal, 700116

Unique Identification Authority of India



and Non-Government services in future.

- Aadhaar will be helpful in availing Government and Non-Government services in future.
- Aadhaar is valid throughout the country.
- Aadhaar ভবিষ্যতে সরকারী ও বেসরকারী পরিষেবা গ্রহণের ক্ষেত্রে সহায়ক হবে।
- Aadhaar will be helpful in availing Government and Non-Government services in future.

INFORMATION

- Aadhaar is proof of identity, not of citizenship.
- To establish identity, authenticate online.

তথ্য

- Aadhaar প্রমাণের অর্থ, নাগরিকত্বের প্রমাণ নয়।
- Aadhaar প্রমাণিত করতে অনলাইনে পরিচয় যাচাই করতে হবে।



Patient Name: Mr. ABHIJIT GHOSH 50/M

March 17, 2023
Time: 11:49:51

Resting ECG Report

QT / QTc : 0.440 / 0.457 Sec
P-QRS-T Axis (39)-(38)-(33) deg

PR Interval: 0.14 sec
QRS Duration : 0.088 Sec

RR Interval: 0.92 sec

HR : 64 bpm

BP : 0/0 mm-Hg

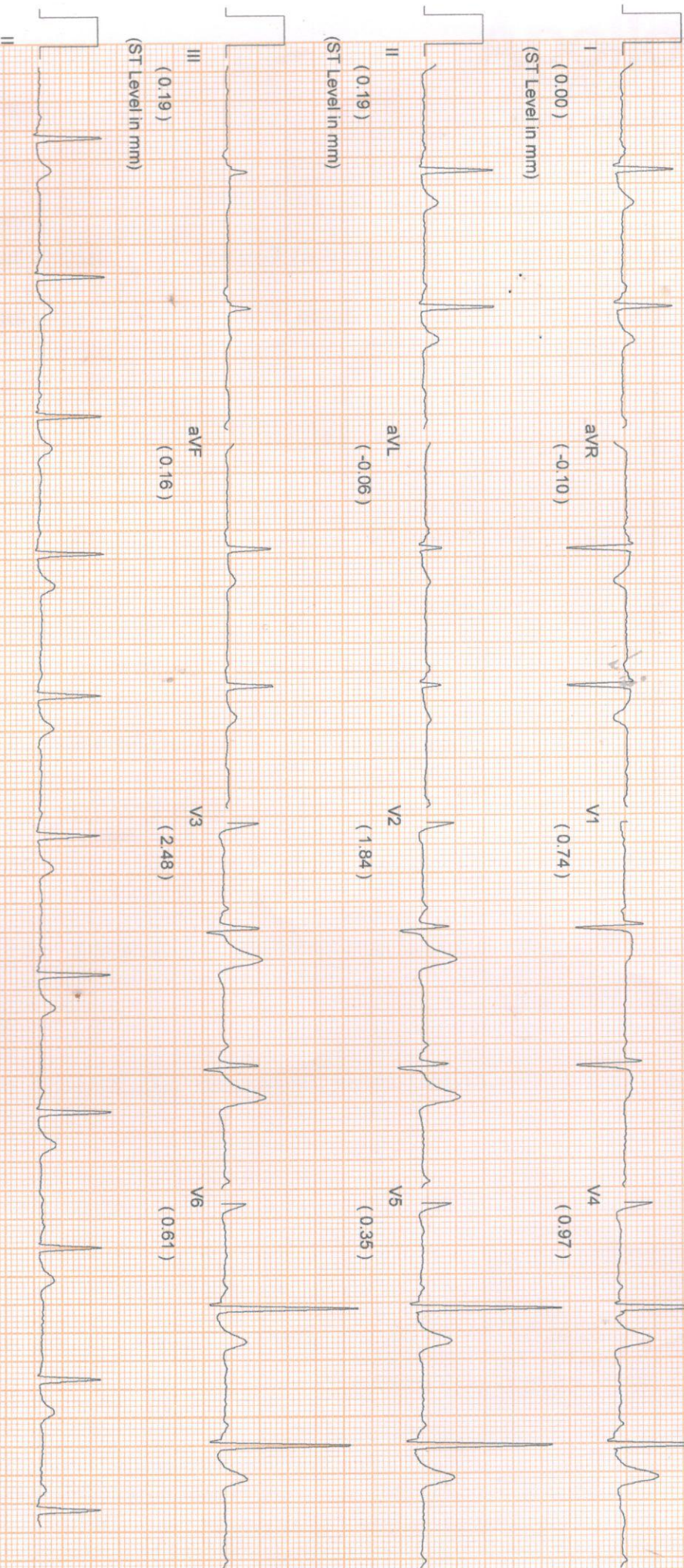

Comments :-

NAME: MR. ABHIJIT GHOSH	MR NO: FSIN-0000	DATE : 17.03.2023
AGE: 50 YRS	SEX: MALE	REF BY:SELF

ECG REPORT

HR : 64 b/min
 AXIS : NORMAL
 RHYTHM : SINUS
 PR INTERVAL : 0.14 sec
 QT INTERVAL : 0.440 sec
 QRS DURATION : 0.088 sec
 T-WAVE : NORMAL

IMPRESSION:

- RESTING ECG WITHIN NORMAL LIMITS.



Dr. SIDDHARTHA KUNDU
 MBBS(CAL), PGDCC, CCEBDM
 CLINICAL CARDIOLOGIST



Patient Name: MR. ABHIJIT GHOSH
UHID/MR No.: FSIN.0000016637
Visit Date: 17.03.2023
Sample collected on: 17.03.2023
Ref Doctor: SELF

Age/Gender: 50 Years/ Male
OP Visit No.: FSINOPV19763
Reported on: 17.03.2023
Specimen: BLOOD

DEPARTMENT OF SEROLOGICAL EXAMINATION

<u>TEST NAME</u>	<u>RESULT</u>
<u>Blood Group (A, B & O) & Rh factor</u>	
BLOOD GROUP	"B"
RH TYPE	POSITIVE (+Ve)

Results are to be correlate clinically.

*** End of the report***

Lab Technician / Technologist
Ranit Bhattacharjee

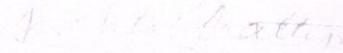
DR. KRISTI CHATTERJEE
MBBS, MD (PATHOLOGY)
CONSULTANT PATHOLOGIST

Patient Name: MR. ABHIJIT GHOSH
UHID/MR No.: FSIN.0000016637
Visit Date: 17.03.2023
Sample collected on: 17.03.2023
Ref Doctor: SELF

Age/Gender: 50 Years/ Male
OP Visit No.: FSINOPV19763
Reported on: 17.03.2023
Specimen: BLOOD

DEPARTMENT OF HAEMATOLOGY

TEST NAME	RESULT	BIOLOGICAL REFERENCE	UNIT
COMPLETE BLOOD COUNT			
HEMOGLOBIN	14.2	Female 11.5-14.5 Male 12.5-16.5	gm%
Method: Cyanmethemoglobin			
RBC COUNT	4.7	Female 3.8-4.8 Male 4.5-5.5	mill/Cumm
Method: Electronic Impedance			
HEMATOCRIT (PCV)	43.0	Female 36-46 Male 42-52	%
MCV	91.4	83-101 fl	fl
Method: Calculated			
MCH	30.2	27-32 pg	pg
Method: Calculated			
MCHC	33.0	31.5-34.5	%
Method: Calculated			
PLATELET COUNT	1.90	1.5-4.5 lakhs/cu mm	Lakhs/cumm
Method: Electronic Impedance			
TOTAL WBC COUNT (TC)	7,100	4,000-11,000	/cumm
Method: Electronic Impedance			
DIFFERENTIAL COUNT (DC)			
Method: Microscopy			
NEUTROPHIL	68	40-70	%
LYMPHOCYTE	27	20-45	%
MONOCYTE	02	2-8	%
EOSINOPHIL	03	1-4	%
BASOPHIL	00	<1-2	%
ESR	23	Male: 12 Female: 19	mm/hr
Method: westergreen			

Note: RBC are normocytic with normochromic.

INSTRUMENT USED:

SYSMEX (XP 100)

*Please correlate with clinical conditions.

End of the report

Lab Technician / Technologist
Ranit Bhattacharjee

Ranit Bhattacharjee
DR. KRISTI CHATTERJEE
MBBS, MD (PATHOLOGY)
CONSULTANT PATHOLOGIST



Patient Name: MR. ABHIJIT GHOSH
UHID/MR No.: FSIN.0000016637
Visit Date: 17.03.2023
Sample collected on: 17.03.2023
Ref Doctor: SELF

Age/Gender: 50 Years/ Male
OP Visit No.: FSINOPV19763
Reported on: 17.03.2023
Specimen: BLOOD

DEPARTMENT OF LABORATORY MEDICINE

<u>TEST NAME</u>	<u>RESULT</u>	<u>BIOLOGICAL REFERENCE INTERVALS</u>	<u>UNITS</u>
GLUCOSE- (FASTING) Method: (GOD-POD)	101.0	70.0- 110.0	mg/dl
GLUCOSE- (POST PRANDIAL) Method: (GOD-POD)	128.0	80.0- 140.0	mg/dl

End of the report

Results are to be correlate clinically

Lab Technician / Technologist
Ranit Bhattacharjee

Ranit Bhattacharjee
DR. KRISTI CHATTERJEE
MBBS, MD (PATHOLOGY)
CONSULTANT PATHOLOGIST



Patient Name: MR. ABHIJIT GHOSH
UHID/MR No.: FSIN.0000016637
Visit Date: 17.03.2023
Sample collected on: 17.03.2023
Ref Doctor: SELF

Age/Gender: 50 Years/ Male
OP Visit No.: FSINOPV19763
Reported on: 17.03.2023
Specimen: BLOOD

DEPARTMENT OF SPECIAL BIOCHEMISTRY
REPORT PREPARED ON PATHOLOGY

Test Name	Value	Unit	Normal Range
Glycosylated Haemoglobin (HbA1c), HPLC	5.2	%	Excellent Control: <4 Good Control: 4-6 Fair Control : >6-7 Action Suggested: >7-8 Poor Control : >8
<i>Methodology: HPLC</i>			
<i>Instrument Used: Bio-Rad D-10</i>			
Estimated Average Glucose (EAG)	135.0	mg/dl	Excellent Control: 90-120 Good Control: 120-150 Fair Control: > 150-180 Action Suggested: 181-210 Panic Value: >211

Comment

- For patients with Hb variant diseases there may be lowering of HbA1c due to low HBA synthesis.
- EAG is value calculated from HbA1c & indicates average glucose level over past three months.

Factors that interfere with HbA1c Measurement: Genetic variants (e.g. Hbs trait, HbC trait), elevated fetal hemoglobin (HbF) and chemically modified derivatives of hemoglobin (e.g. carbamylated Hb in patients with renal failure) can affect the accuracy of HbA1c measurements. The effects vary depending on the specific Hb variant or derivative and the specific HbA1c method.

Factors that affect interpretation of HbA1c Results: Any condition that shortens erythrocyte survival or decreases mean erythrocyte age (e.g. recovery from acute blood loss, hemolytic anemia) will falsely lower HbA1c test results regardless of the assay method used.

***** End Of Report*****

Lab Technician / Technologist
Ranit bhattacharjee

[Signature]
DR. KRISTI CHATTERJEE
MBBS, MD (PATHOLOGY)
CONSULTANT PATHOLOGIST



Patient Name: MR. ABHIJIT GHOSH
UHID/MR No.: FSIN.0000016637
Visit Date: 17.03.2023
Sample collected on: 17.03.2023
Ref Doctor: SELF

Age/Gender: 50 Years/ Male
OP Visit No.: FSINOPV19763
Reported on: 17.03.2023
Specimen: BLOOD

DEPARTMENT OF LABORATORY MEDICINE

<u>TEST NAME</u>	<u>RESULT</u>	<u>BIOLOGICAL REFERENCE INTERVALS</u>	<u>UNITS</u>
LIPID PROFILE			
Triglyceride Method: GPO-POD	125.0	<200	mg/dl
Cholesterol Method: CHO - POD	174.0	Desirable blood cholesterol :< 220 Borderline High: 170.0-199.0 High: > 199.0 mg/dl	mg/dl mg/dl
HDL CHOLESTEROL [DIRECT] Method: PVS and PEGME Coupled	48.0	30-80mg/dl	mg/dl
LDL CHOLESTEROL [DIRECT] Method: PVS and PEGME Coupled	101.0	<130.0 mg/dl	mg/dl
VLDL CHOLESTEROL	25.0	20-35 mg/dl	mg/dl
CHOLESTEROL: HDL RATIO	3.6		
LDL: HDL RATIO	2.1		

End of the report

Results are to be correlate clinically

Lab Technician / Technologist
Ranit Bhattacharjee

Kristi Chatterjee
DR. KRISTI CHATTERJEE
MBBS, MD (PATHOLOGY)
CONSULTANT PATHOLOGIST



Patient Name: MR. ABHIJIT GHOSH
UHID/MR No.: FSIN.0000016637
Visit Date: 17.03.2023
Sample collected on: 17.03.2023
Ref Doctor: SELF

Age/Gender: 50 Years/ Male
OP Visit No.: FSINOPV19763
Reported on: 17.03.2023
Specimen: BLOOD.

DEPARTMENT OF LABORATORY MEDICINE

TEST NAME	RESULT	BIOLOGICAL REFERENCE INTERVALS	UNITS
LIVER FUNCTION TEST (PACKAGE)			
BILIRUBIN- TOTAL Method: Daizo	0.79	1.1 Adult	mg/dl
BILIRUBIN- DIRECT Method: Daizo with DPD	0.16	Adult & Children: <0.25	mg/dl
BILIRUBIN- INDIRECT Method: calculated	0.63	0.1-1.0	mg/dl
TOTAL- PROTIEN Method: Photometric UV test	6.50	Adult: 6.6-8.8	gms/dl
ALBUMIN Method: BCG	3.98	3.5-5.2	gms/dl
GLOBULIN Method: calculated	2.52	1.8-3.0	gms/dl
A:G Ratio	1.57:1		
SGOT/AST Method: IFCC WITHOUT P5P	39.8	up to 45	U/L
SGPT/ALT Method: IFCC WITHOUT P5P	52.3	up to 40	U/L
ALKA-PHOS Method: PNPP- AMP BUFFER	121.7	Adult: 20-220 Child: 104-380	U/L
GGT [Gamma Glutamyl Transferase]	28.5	7-32	U/L

*Please correlate with clinical conditions.

End of the report

Lab Technician / Technologist
Ranit Bhattacharjee

DR. KRISTI CHATTERJEE
MBBS, MD (PATHOLOGY)
CONSULTANT PATHOLOGIST



Patient Name: MR. ABHIJIT GHOSH
UHID/MR No.: FSIN.0000016637
Visit Date: 17.03.2023
Sample collected on: 17.03.2023
Ref Doctor: SELF

Age/Gender: 50 Years/ Male
OP Visit No.: FSINOPV19763
Reported on: 17.03.2023
Specimen: BLOOD

DEPARTMENT OF LABORATORY MEDICINE

<u>TEST NAME</u>	<u>RESULT</u>	<u>BIOLOGICAL REFERENCE INTERVALS</u>	<u>UNITS</u>
BLOOD UREA NITROGEN (BUN) Method: Calculated	13.40	8 - 20	mg/ dl
CREATININE Methodology: Jaffe Reaction Instrument Used: FULLY AUTOMATED ANALYZER EM-200	0.97	Male: 0.7-1.4 Female: 0.6-1.2 Newborn: 0.3-1.0 Infant: 0.2-0.4 Child: 0.3-0.7 Adolescent: 0.5-1.0	mg/dl
BUN: CREATININE RATIO Method: Calculated	13.81		
URIC ACID Method: Uricase	6.09	Female: 2.6 - 6.0 Male: 3.4 - 7.0	mg/dl

End of the report

Results are to be correlate clinically

Lab Technician / Technologist
Ranit Bhattacharjee

Ranit Bhattacharjee
DR. KRISTI CHATTERJEE
MBBS, MD (PATHOLOGY)
CONSULTANT PATHOLOGIST



Patient Name: MR. ABHIJIT GHOSH
UHID/MR No.: FSIN.0000016637
Visit Date: 17.03.2023
Sample collected on: 17.03.2023
Ref Doctor: SELF

Age/Gender: 50 Years/ Male
OP Visit No.: FSINOPV19763
Reported on: 17.03.2023
Specimen: BLOOD

DEPARTMENT OF LABORATORY MEDICINE

<u>TEST NAME</u>	<u>RESULT</u>	<u>BIOLOGICAL REFERENCE INTERVALS</u>	<u>UNIT</u>
TSH: THYROID STIMULATING HORMONE-SERUM Method: CLIA	2.98	0.35-5.50	μIU/ml
TOTAL T3: TRI IODOTHYRONINE – SERUM Method: CLIA	1.29	0.87 – 1.78	ng/dl
TOTAL T4: THYROXINE – SERUM Method: CLIA	9.90	8.09 – 14.03	μg/Dl

Comment: Note :>1. TSH levels are subject to circadian variation, reaching peak levels between 2 - 4.a.m. and at a minimum between 6-10 pm . The variation is of the order of 50% . hence time of the day has influence on the measured serum TSH concentrations
> 2. Values <0.03 μIU/mL need to be clinically correlated due to presence of a rare TSH variant in some individuals.
Clinical Use:> Primary Hypothyroidism > Hyperthyroidism > Hypothalamic – Pituitary hypothyroidism
> Inappropriate TSH secretion > Nonthyroidal illness > Autoimmune thyroid disease
>Pregnancy associated thyroid disorders > Thyroid dysfunction in infancy and early childhood.

Results are to be correlate clinically .

End of the report

Lab Technician / Technologist
Ranit Bhattacharjee

Ranit Bhattacharjee
DR. KRISTI CHATTERJEE
MBBS, MD (PATHOLOGY)
CONSULTANT PATHOLOGIST



Patient Name: MR. ABHIJIT GHOSH
UHID/MR No.: FSIN.0000016637
Visit Date: 17.03.2023
Sample collected on: 17.03.2023
Ref Doctor: SELF

Age/Gender: 50 Years/ Male
OP Visit No.: FSINOPV19763
Reported on: 17.03.2023
Specimen: BLOOD

DEPARTMENT OF LABORATORY MEDICINE
REPORT PREPARED ON PATHOLOGY

TEST NAME	VALUE	UNITS	RANGE
PSA (prostate-Specific Antigen) (TOTAL)	3.56	ng/ml	<4.0ng/ml. :Negative 4.0 – 10.0ng/ml. :Borderline >10.0ng/ml. : Elevated
Methodology:CLIA			

****Interpretation :** PSA is a product of prostatic epithelium and is normally secreted in the semen. It has been widely lyusedin the diagnosis and management of prostaticcancer. A universal cutoff value of 4ng/ml is generally being used. However this simplified approach has led to delayed diagnosis, as well as overdiagnosis in many acases. Several refinements in the interpretation of the PSA value have been proposed.

Serum PSA density Reflects the PSA produced per gram of the prostate tissue. It is calculated by dividing the total serum PSA by the estimated gland volume (by transrectal ultrasound) . Upper normal value for PSA density is 0.15

Age Specific reference ranges :	Age group	Upper reference range
	40 -49 Yrs	2.5 ng/ml
	50 -59 Yrs	3.5 ng/ml
	60 -69 Yrs	4.5 ng/ml
	70-79 Yrs	6.5 ng/ml

Serum PSA Velocity Men with prostatic cancer demonstrate an increased rate of rise in PSA level as compared to men having other conditions. The rate of change that best distinguishes between men with and without prostatic cancer is 0.75ng/ml per year. For this to be valid at least three PSA measurements should be done over a period of 1.5 yrs to 2.0 years.

Free PSA estimation PSA exists in two forms, a major fraction bound to alpha 1 chymotrypsin and a minor free fraction. The percentage of Free PSA (free PSA/total PSAX100) is very useful in discriminating the reconditions from prostate cancer when the total PSA level is in the "grey zone" of 4 – 10 ng/ml. Depending on the free PSA % the probability of prostate cancer can be determined as follows

%free PSA	probability of CA prostate
0 -10%	55%
10-15%	28%
15 – 20%	25%
>20%	10%

INSTRUMENT USED:
FULLU AUTOMATED CLIA – TOSOH AIA – 360

****End Of Report****

Lab Technician / Technologist
Ranit Bhattacharjee

Ranit Bhattacharjee
DR. KRISTI CHATTERJEE
MBBS, MD (PATHOLOGY)
CONSULTANT PATHOLOGIST



Patient Name: MR. ABHIJIT GHOSH
UHID/MR No.: FSIN.0000016637
Visit Date: 17.03.2023
Sample collected on: 17.03.2023
Ref Doctor: SELF

Age/Gender: 50 Years/ Male
OP Visit No.: FSINOPV19763
Reported on: 17.03.2023
Specimen: URINE

CLINICAL PATHOLOGY

URINE FOR ROUTINE EXAMINATION

Test Name	Result	Unit	Method
PHYSICAL EXAMINATION			
QUANTITY	30	ml	Container Measurement
COLOUR	Pale yellow		Naked Eye Observation
APPEARANCE	Slightly hazy		Naked Eye Observation
REACTION	Acidic		Multiple Reagent Strip
SPECIFIC GRAVITY	1.010		Multiple Reagent Strip
CHEMICAL EXAMINATION			
BLOOD	Nil		Multiple Reagent Strip
ALBUMIN	Nil		Multiple Reagent Strip / Heat & Acetic Acid
BILE PIGMENT	Nil		Fuchet's Test
BILE SALT	Nil		Hey's Sulphur Test
KETONE BODIES	Nil		Multiple Reagent Strip / Rothera Test
SUGAR	Nil		Multiple Reagent Strip / Benedict
MICROSCOPIC EXAMINATION			
PUS CELL	3-4	/HPF	Light Microscopy
RBC	1-2	/HPF	Light Microscopy
EPITHELIAL CELL	1-2	/HPF	Light Microscopy
MICRO ORGANISM	Present (+)		
Others	Not found		

Note : Any Abnormal Chemical Analysis Rechecked By Respective Manual Method

*** End of Report***

Lab Technician / Technologist
Madhumita Biswas

Kristi Chatterjee
DR. KRISTI CHATTERJEE
MBBS, MD (PATHOLOGY)
CONSULTANT PATHOLOGIST



PATIENT ID : HEIGHT : 165 Cm WEIGHT : 63.00 Kg

PATIENT NAME : ABHIJIT GHOSH 50/M

PROTOCOL : BRUCE

STAGE : Pre-Test

ST Levels (mm) / ST Slope (mV/s) measured at 80 ms Post J

Linked Median Report

March 17, 2023 11:57 am
Report time 11:57 am

PHASE TIME : 00:34
STAGE DURATION : 00:00
HR : 83 bpm
QRS Lead : V5
SPEED : 0.0 kmph
GRADE : 0.0
BP : 140 / 80 mm
METS : 1.00

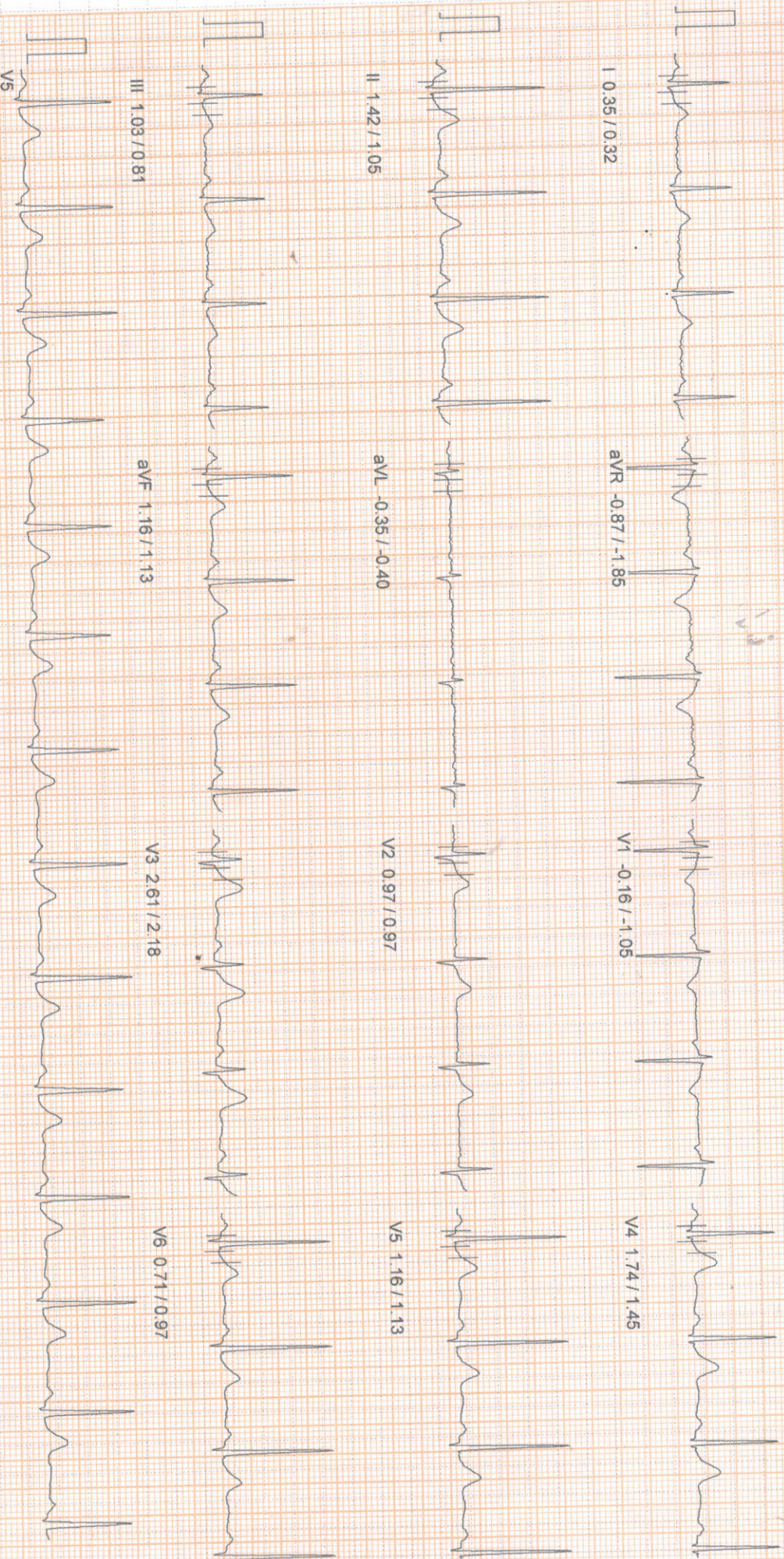

10mm/mv, 25mm/sec

100 HZ

NASAN (C) ST-Win Standard BL 6.91, Unit Ver 4.20

HEIGHT : 165 Cm WEIGHT : 63.00 Kg

Linked Median Report

March 17, 2023 11:57 am
Report time 11:58 am

NAME : ABHIJIT GHOSH 50/M
AGE : Supine
ST Levels (mm) / ST Slope (mV/s) measured at 80 ms Post J

PHASE TIME : 00:46 SPEED: 0.0 kmph
STAGE DURATION : 00:00 GRADE: 0.0
HR : 80 bpm BP : 140 / 80 mm
GRS Lead : V5 METs : 1.00

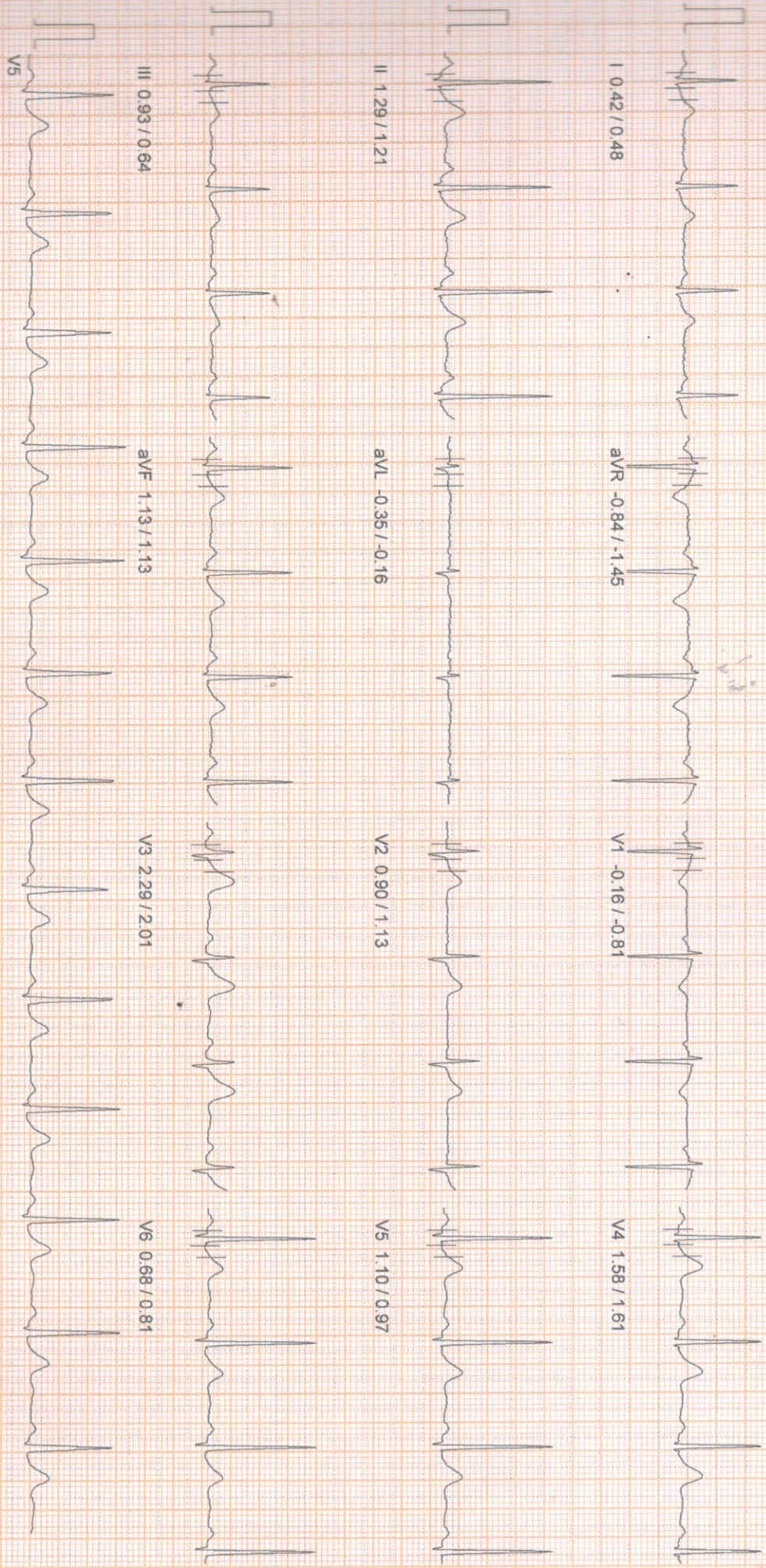

I 0.42 / 0.48

aVR -0.84 / -1.45

V1 -0.16 / -0.81

V4 1.58 / 1.61

II 1.29 / 1.21

aVL -0.35 / -0.16

V2 0.90 / 1.13

V5 1.10 / 0.97

III 0.93 / 0.64

aVF 1.13 / 1.13

V3 2.29 / 2.01

V6 0.68 / 0.81

V5

100 Hz

10mm/mv, 25mm/sec

HEIGHT : 165 Cm WEIGHT : 63.00 Kg

NAME : ABHIJIT GHOSH 50/M
SEX : BRUCE
AGE : Standing
ST Slope (mV/s) measured at 80 ms Post J

Linked Median Report

March 17, 2023 11:57 am
Report time 11:58 am
PHASE TIME : 00:59
STAGE DURATION : 00:00
HR : 79 bpm
QRS Lead : V5
SPEED : 0.0 kmph
GRADE : 0.0
BP : 140 / 80 mm
METs : 1.00

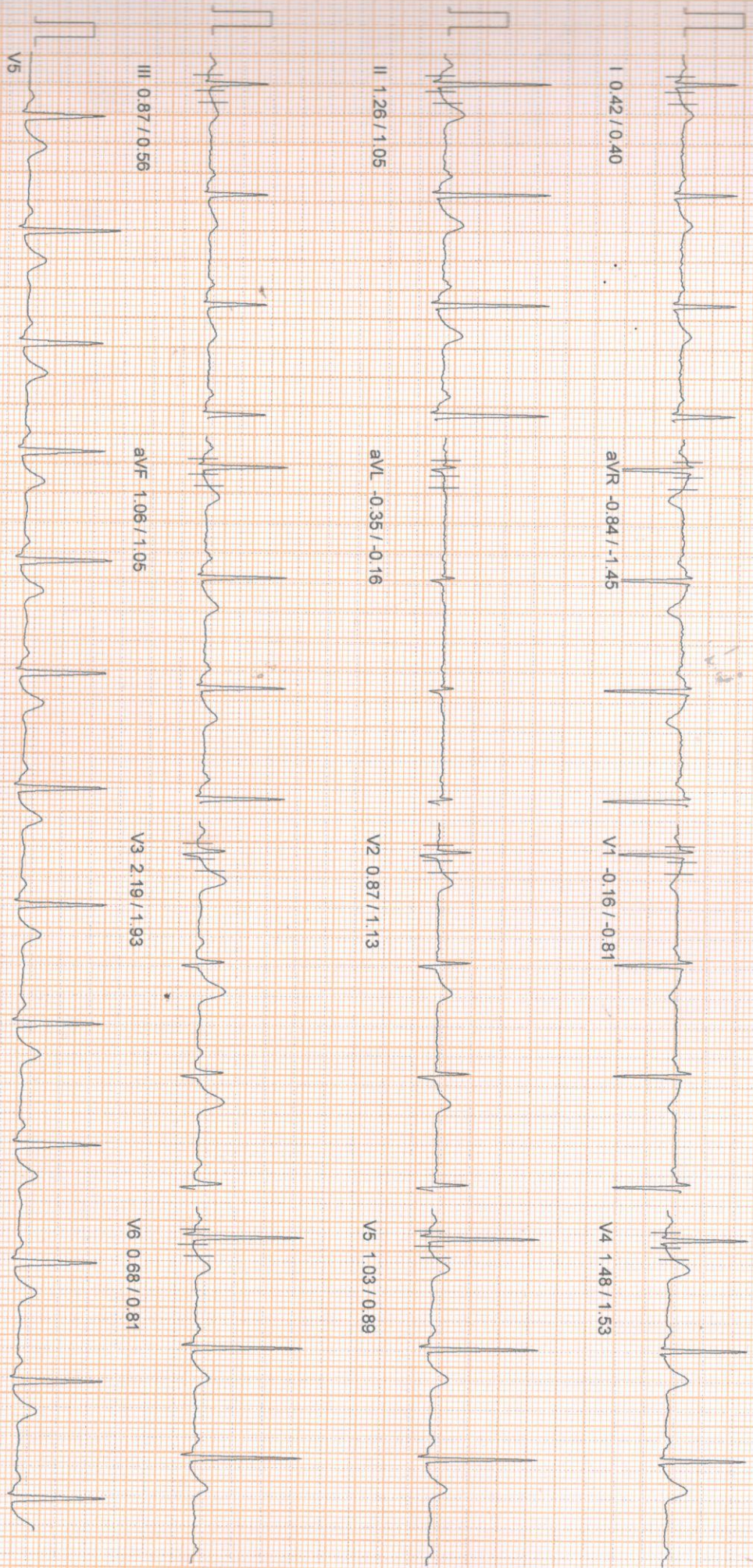

100 Hz
10mm/mv, 25mm/sec

HEIGHT : 165 Cm WEIGHT : 63.00 Kg

Linked Median Report

March 17, 2023

11:57 am

Report time

11:58 am

NAME : ABHIJIT GHOSH 50/M
SEX : BRUCE
DIAGNOSIS : Hyperventilation
ST Slope (mV/s) measured at 80 ms Post J

PHASE TIME : 01:22
STAGE DURATION : 00:00
HR : 83 bpm
QRS Lead : V5
SPEED : 0.0 kmph
GRADE : 0.0
BP : 140 / 80 mm
METS : 1.00

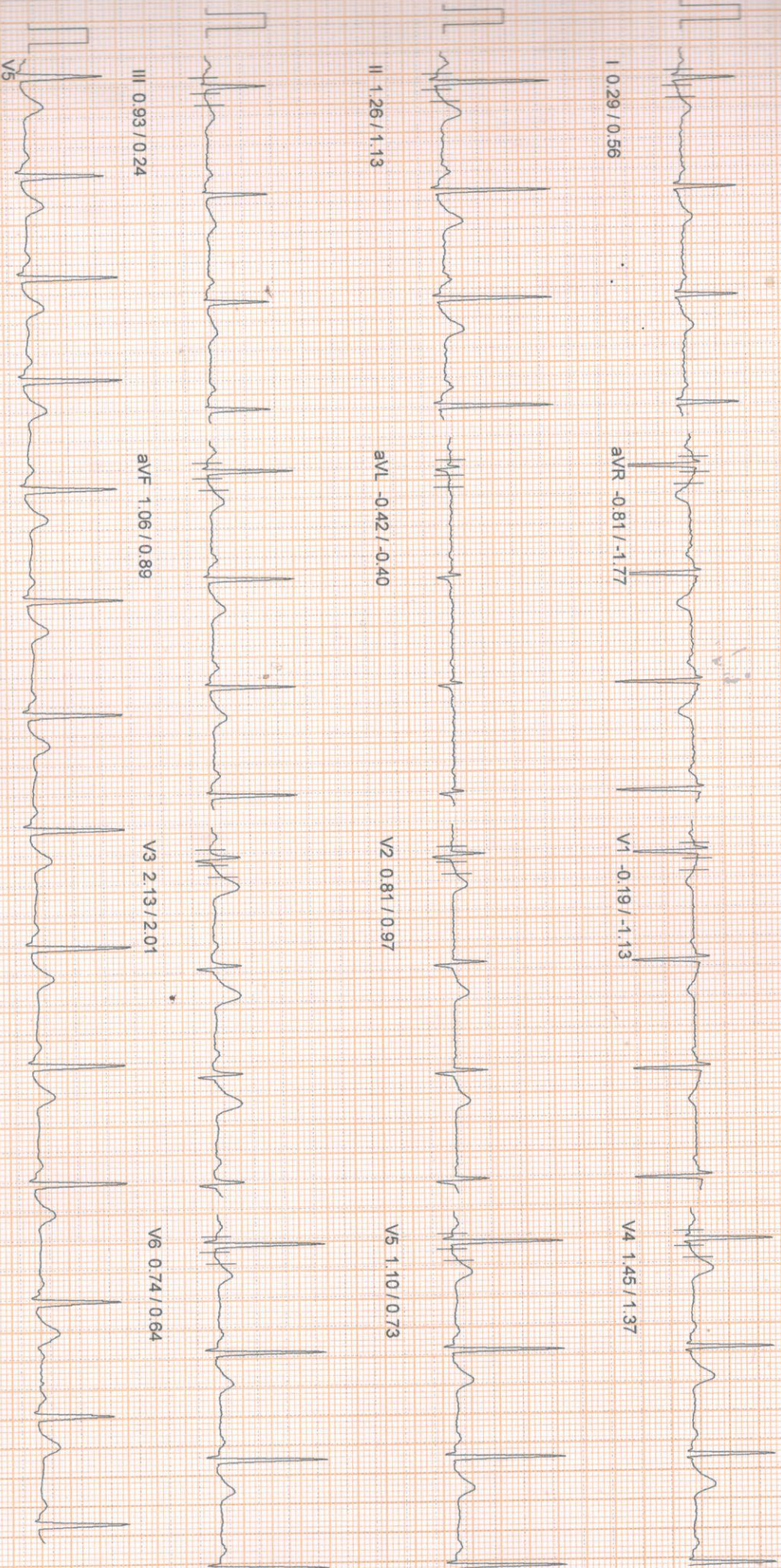

100 Hz

NASAN (C) ST-Win Standard BL 6.91, Unit Ver 4.20

10mm/mv 25mm/sec

March 17, 2023 11:57 am

Linked Median Report

HEIGHT : 165 Cm WEIGHT : 63.00 Kg
NAME : ABHIJIT GHOSH 50/M
BRUCE
Wait For Exercise
Lead(s) (mm) / ST Slope (mV/s) measured at 80 ms Post J

PHASE TIME : 01:35
STAGE DURATION : 00:00
HR : 81 bpm
GRS Lead : V5
Report time : 11:58 am
SPEED : 0.0 kmph
GRADE : 0.0
BP : 140 / 80 mm
METS : 3.40

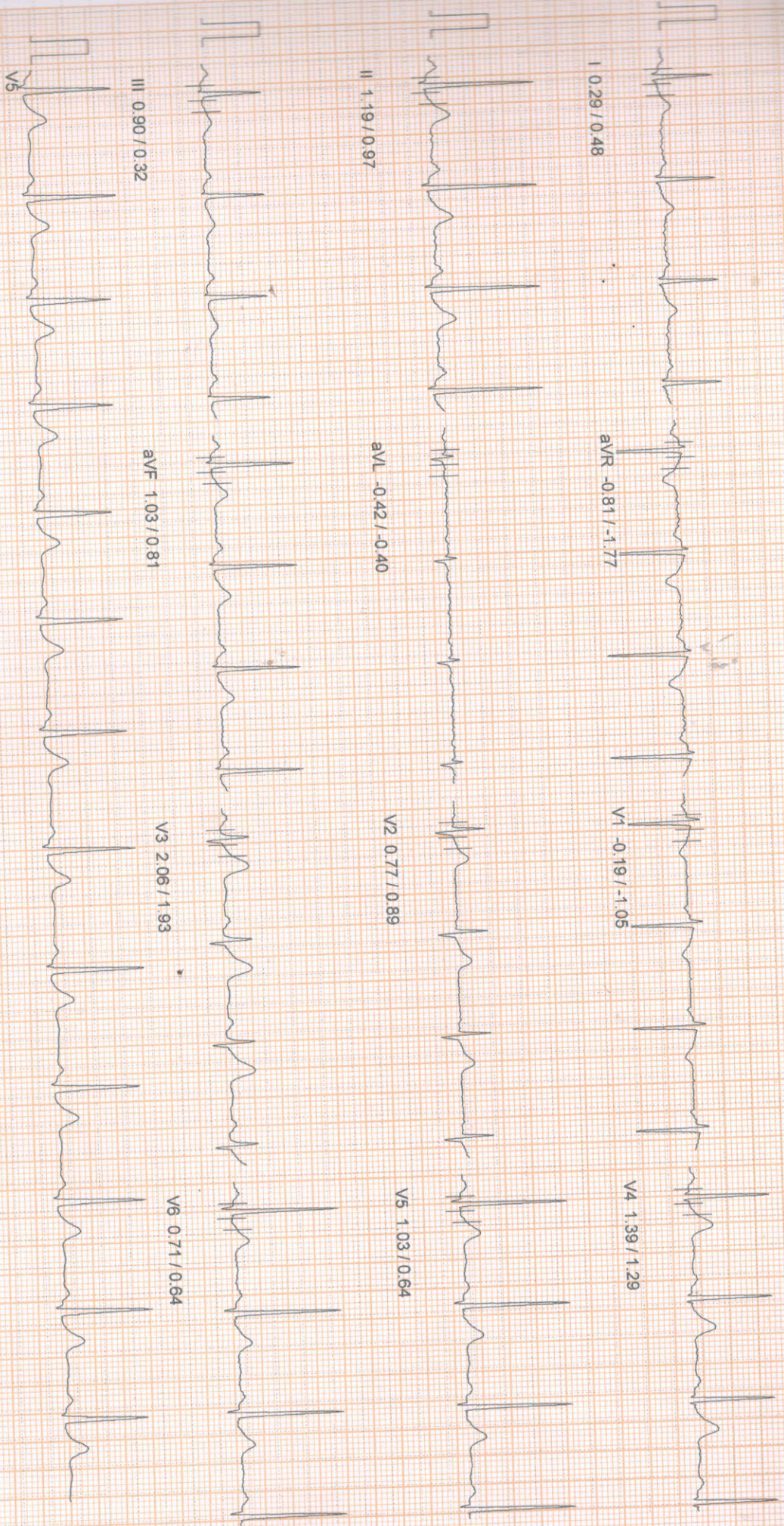

100 Hz

10mm/rv, 25mm/sec

NASAN (C) ST-Win Standard BL 6.91, Unit Ver 4.20

HEIGHT : 165 Cm WEIGHT : 63.00 Kg

NAME : ABHIJIT GHOSH 50M

BRUCE
Exercise Stage 1

ST Slope (mV/s) measured at 80 ms Post J

Linked Median Report

March 17, 2023 11:57 am

Report time 12:01 pm

PHASE TIME	03:00	SPEED	2.7 kmph
STAGE DURATION	03:00	GRADE	10.0
HR	116 bpm	BP	145 / 85 mm
CRS Lead	V5	METS	5.70

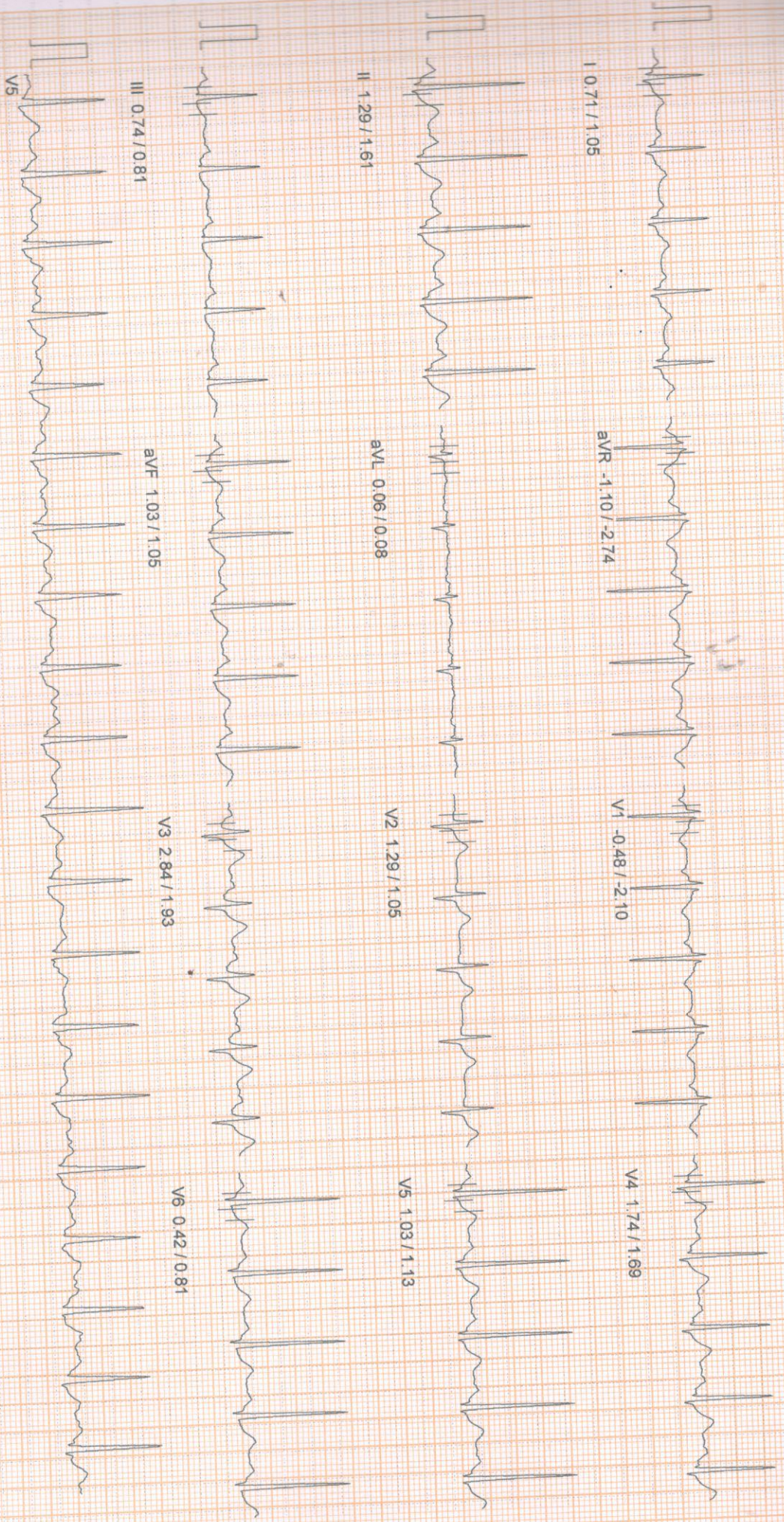

100 Hz

10mm/mv, 25mm/sec

HEIGHT : 165 Cm WEIGHT : 63.00 Kg

Linked Median Report

NAME : ABHIJIT GHOSH 50/M
SEX : BRUCE
Exercise Stage 2
AVF Levels (mm) / ST Slope (mV/s) measured at 80 ms Post J

March 17, 2023 11:57 am
Report time : 12:04 pm
PHASE TIME : 06:00
STAGE DURATION : 03:00
HR : 137 bpm
QRS Lead : V5
SPEED : 4.0 kmph
GRADE : 12.0
BP : 150 / 90 mm
METS : 8.00

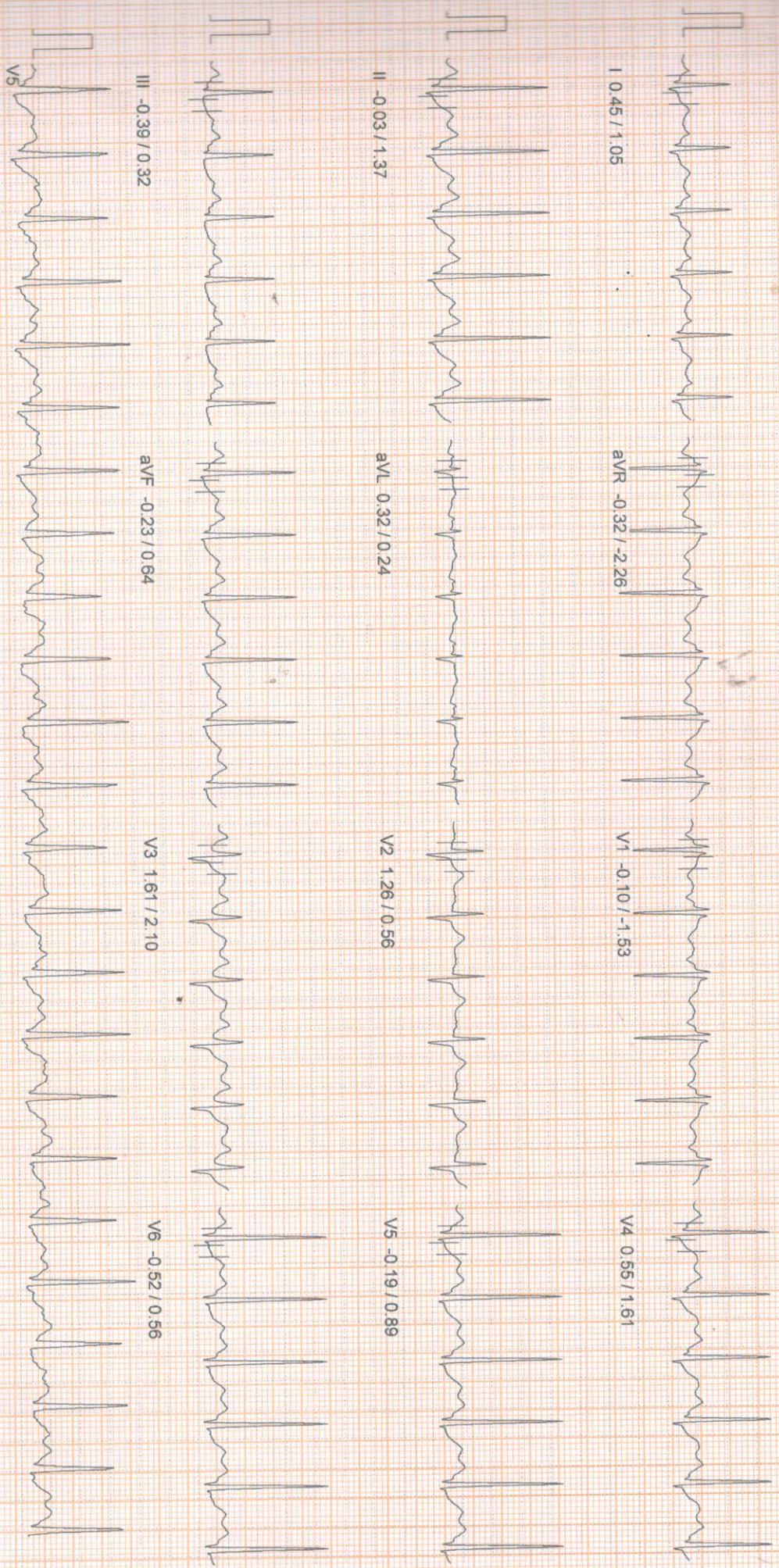

March 17, 2023

11:57 am

Linked Median Report

Report time

12:07 pm

HEIGHT : 165 Cm WEIGHT : 63.00 Kg

NAME : ABHIJIT GHOSH 50/M

SPEED : 5.5 kmph

BRUCE

GRADE : 14.0

Exercise Stage 3

BP : 155 / 90 mm

Level (mm) / ST Slope (mV/s) measured at 80 ms Post J

PHASE TIME : 09:00

METS : 10.60

STAGE DURATION : 03:00

HR : 163 bpm

QRS Lead

V5

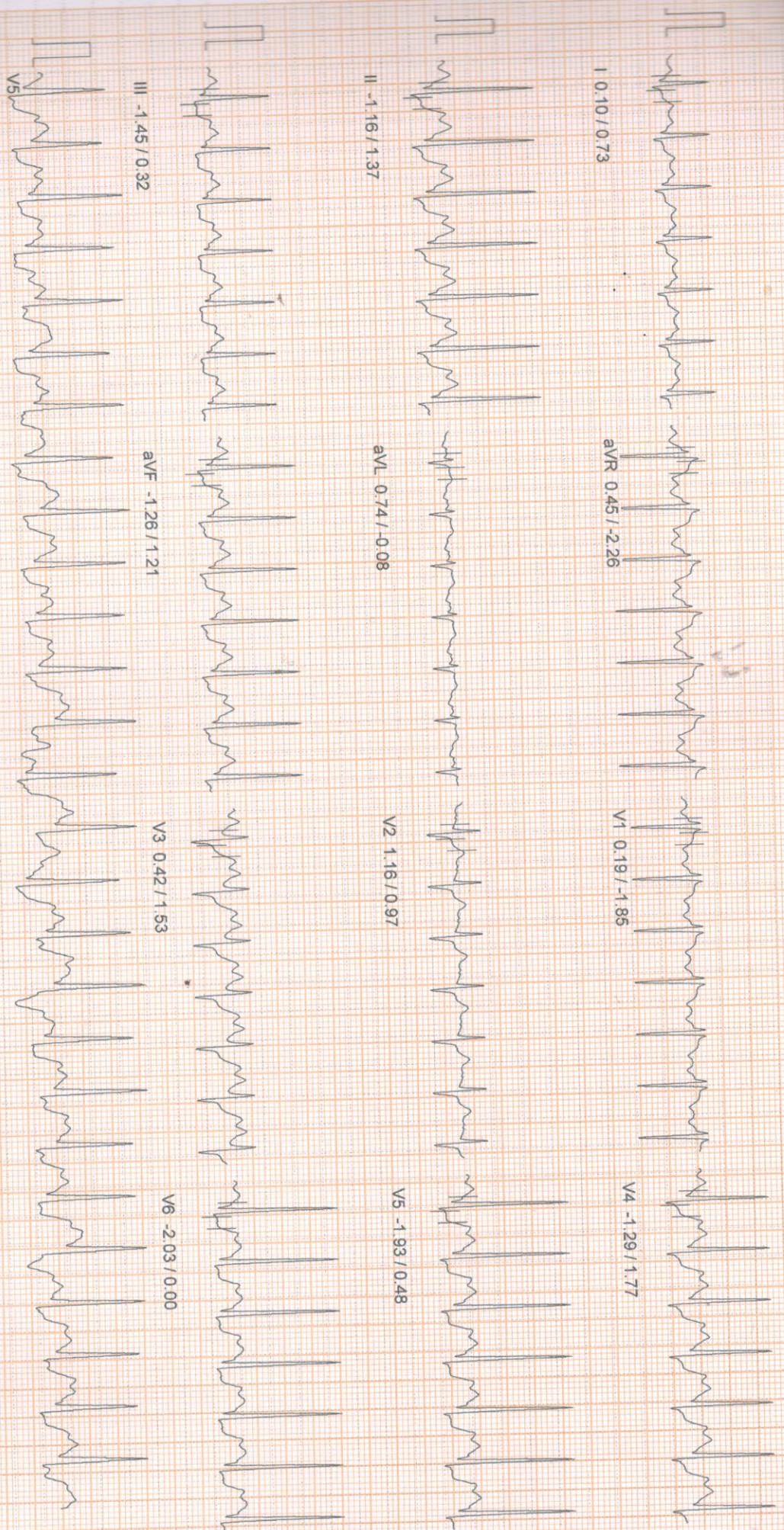

10mm/mv, 25mm/sec

100 HZ

NASAN (C) ST-Win Standard BL 6.91, Unit Ver 4.20

Linked Median Report

HEIGHT : 165 Cm WEIGHT : 63.00 Kg
NAME : ABHIJIT GHOSH 50M
BRUCE
Peak Exercise
ST Slope (mV/s) measured at 80 ms Post J

PHASE TIME : 09:03
STAGE DURATION : 00:03
HR : 163 bpm
QRS Lead : V5
SPEED : 6.8 kmph
GRADE : 16.0
BP : 155 / 90 mm
METS : 10.60

Report time

12:07 pm

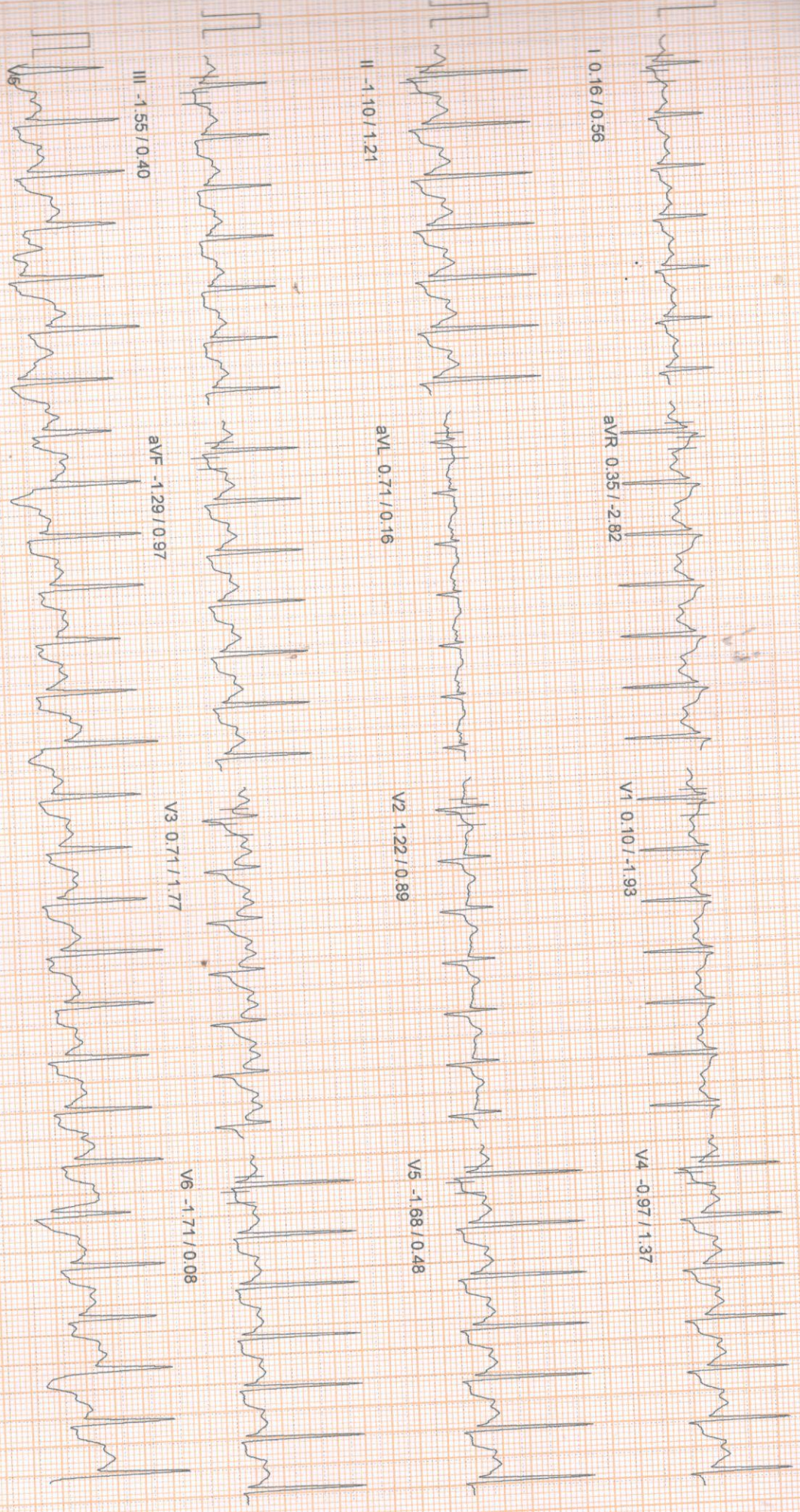

I 0.16 / 0.56

II -1.10 / 1.21

III -1.55 / 0.40

aVR 0.35 / -2.82

aVL 0.71 / 0.16

aVF -1.29 / 0.97

V1 0.10 / -1.93

V2 1.22 / 0.89

V3 0.71 / 1.77

V4 -0.97 / 1.37

V5 -1.68 / 0.48

V6 -1.71 / 0.08

10mm/mv, 25mm/sec

100 HZ

Linked Median Report

HEIGHT : 165 Cm WEIGHT : 63.00 Kg
PATIENT NAME : ABHIJIT GHOSH 50/M
PHYSICIAN : BRUCE
Recovery
ECG Levels (mm) / ST Slope (mV/s) measured at 80 ms Post J

March 17, 2023 11:57 am
Report time 12:08 pm
PHASE TIME : 09:03
STAGE DURATION : 01:00
HR : 136 bpm
QRS Lead : V5
SPEED : 0.0 kmph
GRADE : 0.0
BP : 140 / 80 mm
METS : 1.00

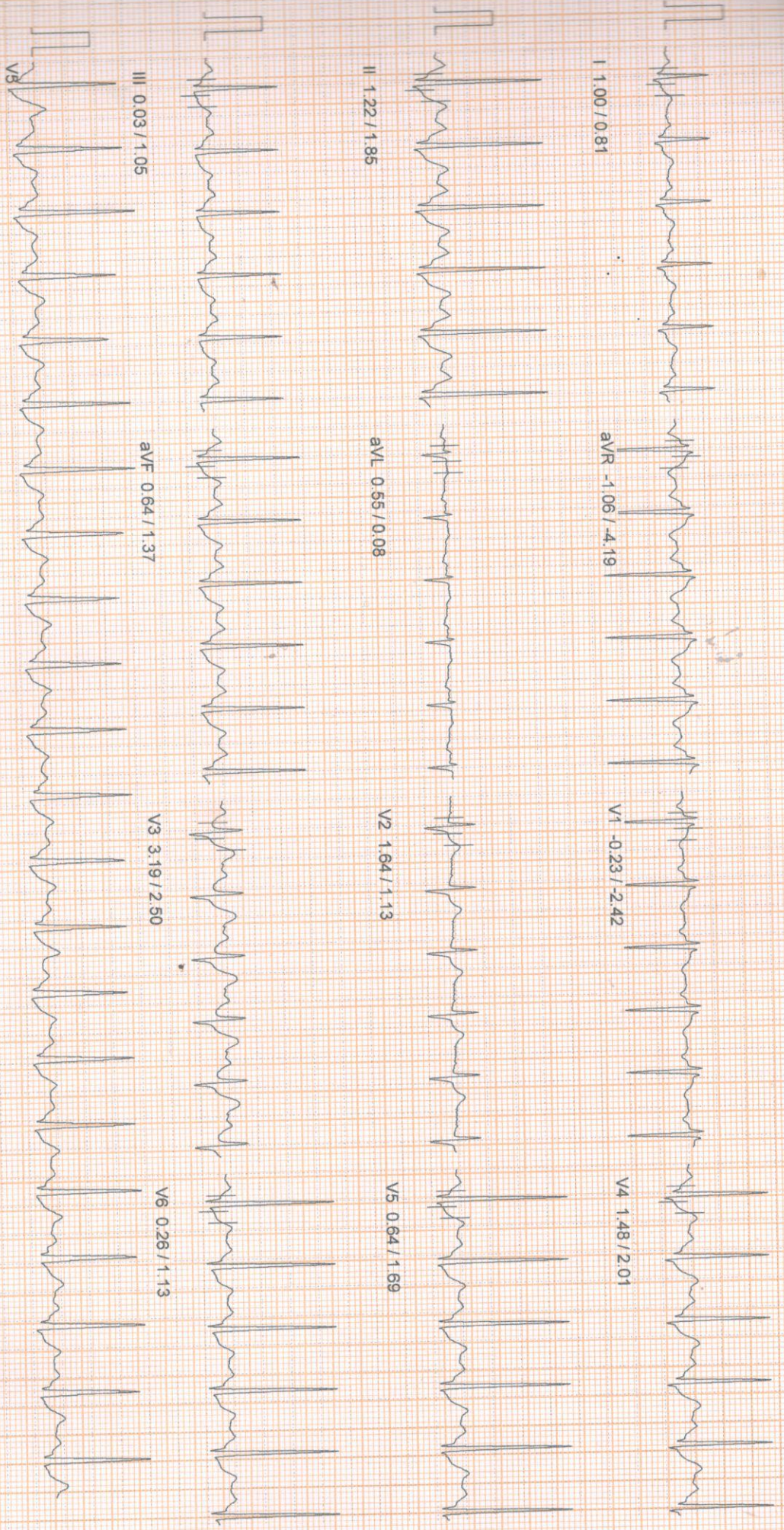

100 HZ

10mm/mV 25mm/sec

HEIGHT : 165 Cm WEIGHT : 63.00 Kg

NAME : ABHIJIT GHOSH 50M

CODE : BRUCE

ST : Recovery

Leads (mm) / ST Slope (mV/s) measured at 80 ms Post J

Linked Median Report

March 17, 2023

Report time

11:57 am

PHASE TIME : 09:03
 STAGE DURATION : 02:00
 HR : 111 bpm
 QRS Lead : V5
 SPEED : 0.0 kmph
 GRADE : 0.0
 BP : 140 / 80 mm
 METS : 1.00

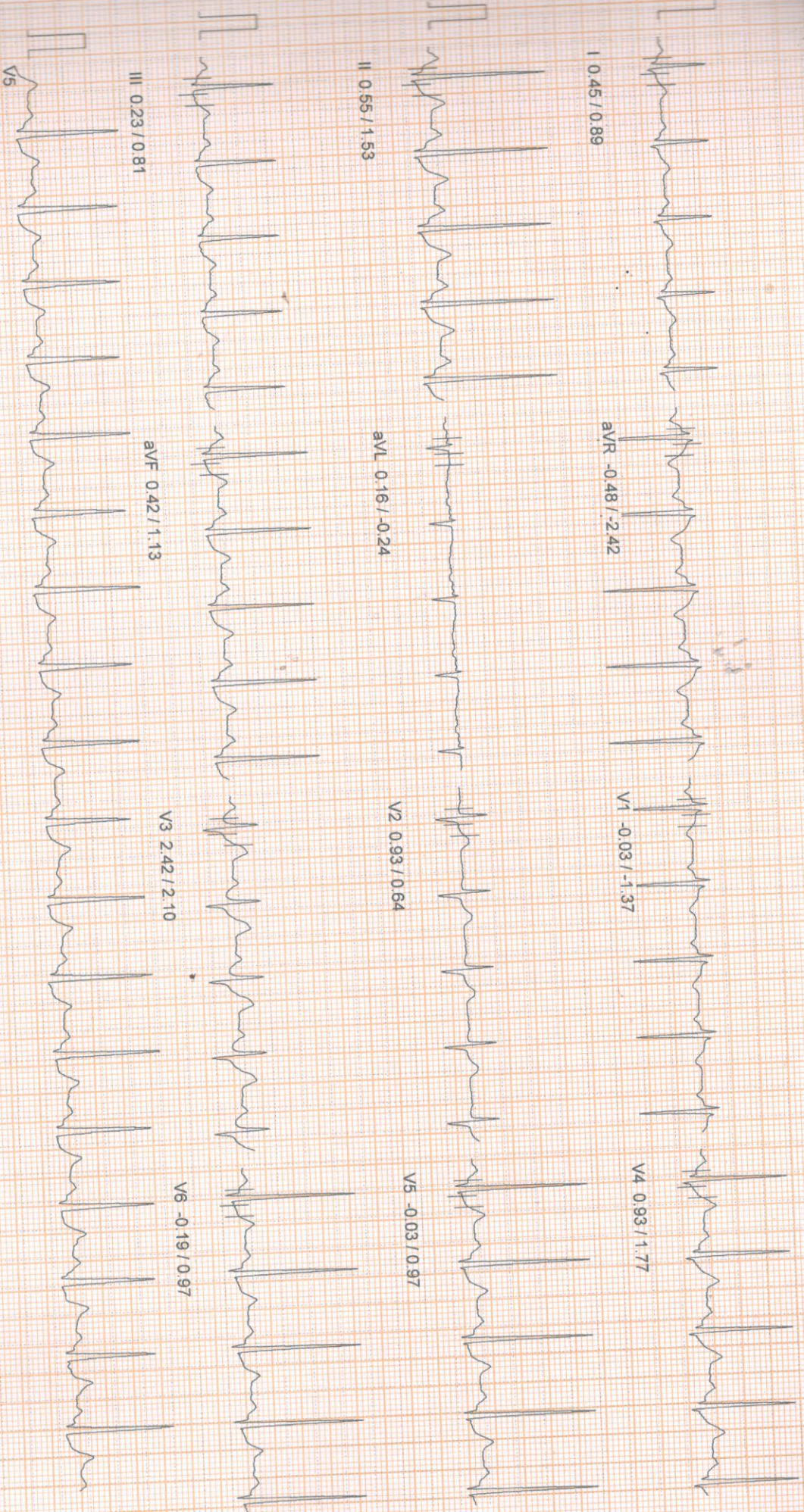

Linked Median Report

ID : HEIGHT : 165 Cm WEIGHT : 63.00 Kg
PAT NAME : ABHIJIT GHOSH 50/M
PROCOL : BRUCE
STAGE : Recovery
ST Levels (mm) / ST Slope (mV/s) measured at 80 ms Post J

March 17, 2023 11:57 am
Report time 12:10 pm
PHASE TIME : 09:03 SPEED: 0.0 kmph
STAGE DURATION : 03:00 GRADE: 0.0
HR : 103 bpm BP : 140 / 80 mm
QRS Lead : V5 METs : 1.00

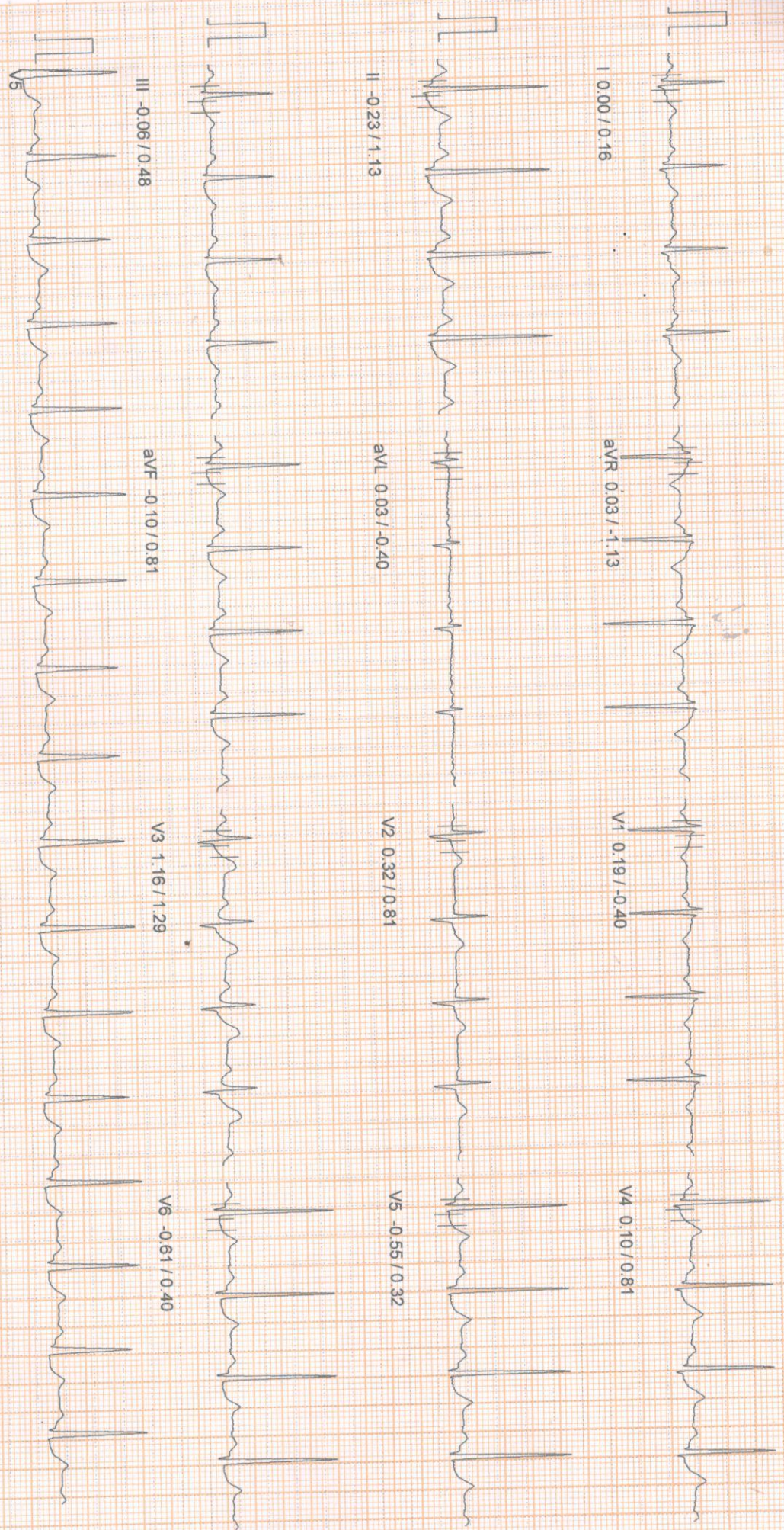

ID : HEIGHT : 165 Cm WEIGHT : 63.00 Kg
PAT NAME : ABHIJIT GHOSH 50M
PROTOCOL : BRUCE
STAGE : Recovery
ST Levels (mm) / ST Slope (mV/s) measured at 80 ms Post J

Linked Median Report

March 17, 2023 11:57 am
Report time 12:11 pm
PHASE TIME : 09:03 SPEED: 0.0 kmph
STAGE DURATION : 04:00 GRADE: 0.0
HR : 98 bpm BP : 140 / 80 mm
QRS Lead : V5 METs : 1.00

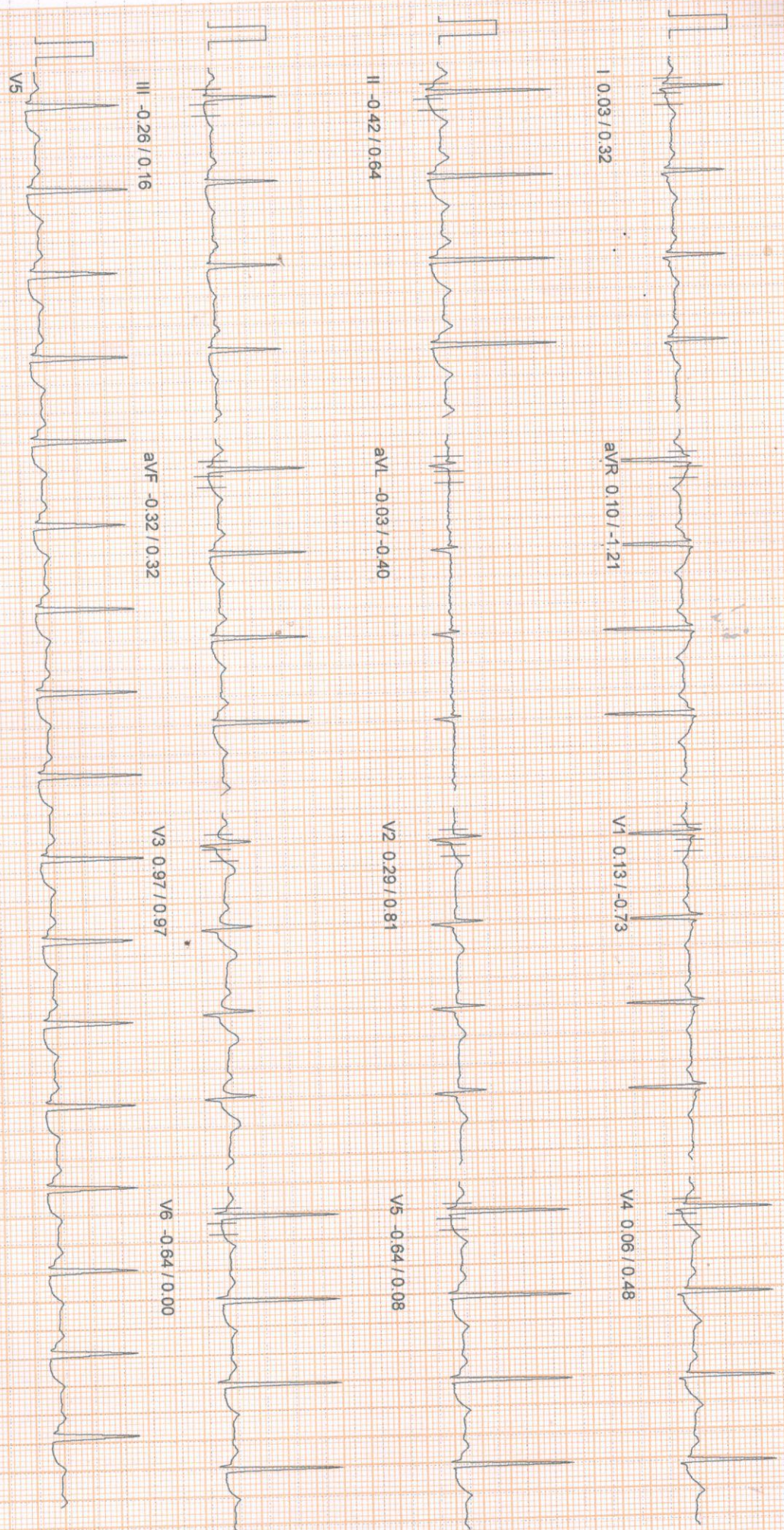

100 HZ

10mm/mv 25mm/sec

HEIGHT : 165 Cm WEIGHT : 63.00 Kg

Linked Median Report

March 17, 2023

Report time

11:57 am

NAME : ABHIJIT GHOSH 50/M

BRUCE

Recovery

ST Levels (mm) / ST Slope (mV/s) measured at 80 ms Post J

PHASE TIME : 09:03
STAGE DURATION : 06:00
HR : 98 bpm
QRS Lead : V5
SPEED: 0.0 kmph
GRADE: 0.0
BP : 140 / 80 mm
METs : 1.00

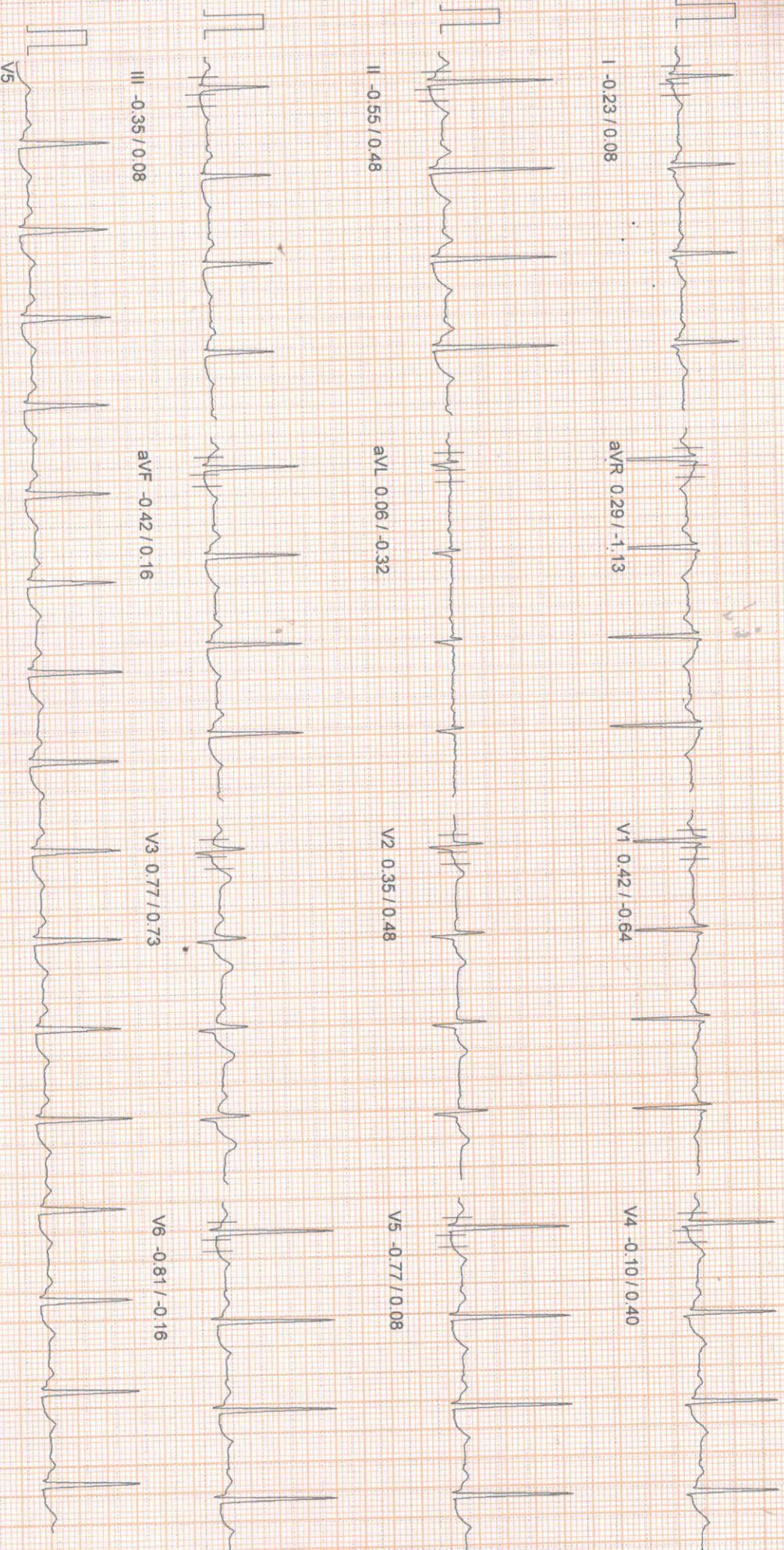

10mm/mv 25mm/sec

100 Hz

NASAN (C) ST-Win Standard BL 6.91, Unit Ver 4.20

Summary Report

Report time :
March 17, 2023



PATIENT NAME: ABHIJIT GHOSH 50/M
PROTOCOL: BRUCE
PATIENT HEIGHT: 165 Cm
PATIENT WEIGHT: 63.00 Kg

Ref. By : Not Applicable

(Not Applicable)

Stage	Stage Time	Speed (Kmph) / Grade (%)	HR bpm	BP mmHg	R.P.P. X 1000	NETS	ST Level I	Stage Comments
Pre-Test	00:34	0.00 / 0.00	83	140 / 80	11	1.00	0.35	
Supine	00:12	0.00 / 0.00	80	140 / 80	11	1.00	0.35	
Standing	00:13	0.00 / 0.00	79	140 / 80	11	1.00	0.42	
HyperVentilation	00:22	0.00 / 0.00	83	140 / 80	11	1.00	0.32	
Wait For Exercise	00:12	0.00 / 0.00	81	140 / 80	11	1.00	0.29	
Exercise Stage 1	03:00	2.70 / 10.00	116	145 / 85	16	5.70	0.68	
Exercise Stage 2	03:00	4.00 / 12.00	137	150 / 90	20	8.00	0.58	
Exercise Stage 3	03:00	5.50 / 14.00	163	155 / 90	25	10.60	0.13	
Peak Exercise	00:03	6.80 / 16.00	163	155 / 90	25	10.60	0.13	
Recovery 1	01:00	0.00 / 0.00	136	140 / 80	19	1.00	1.06	
Recovery 3	03:00	0.00 / 0.00	103	140 / 80	14	1.00	0.00	

TOTAL EXER TIME : 9 : 3 min
MAX HR : 165 bpm (97.06 % of 170 bpm)
MAX BP : 155 / 90 mmHg
MAX WORKLOAD : 10.60
DISTANCE COVERED : 0.62 Km
DOUBLE PRODUCT : 25575.00



DR. SIDDHARTHA KUNDU
MBBS (CAL), PGDCC, CCEBDM

NASAN (C) ST-Win Standard BL 691, Unit Year 200

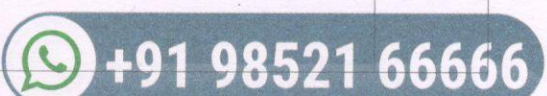

HEIGHT : 165 Cm WEIGHT : 63.00 Kg

APOLLO CLINIC OM TOWER
ST Tables

March 17, 2023
Report time

Phase	I	II	III	aVR	aVL	aVF	V1	V2	V3	V4	V5	V6
Pre-Test	0.4	1.4	1.0	-0.9	-0.4	1.2	-0.2	1.0	2.6	1.7	1.2	0.7
Supine	0.4	1.4	1.0	-0.9	-0.4	1.2	-0.2	1.0	2.6	1.7	1.2	0.7
Standing	0.4	1.3	0.9	-0.8	-0.4	1.1	-0.2	0.9	2.3	1.6	1.1	0.7
HyperVentilation	0.3	1.2	0.9	-0.8	-0.4	1.0	-0.1	0.8	2.2	1.4	1.1	0.7
Wait For Exercise	0.3	1.2	0.9	-0.8	-0.4	1.1	-0.2	0.8	2.1	1.4	1.1	0.7
Exercise Stage 1	0.7	1.3	0.8	-1.1	-0.0	1.1	-0.5	1.3	2.9	1.8	1.1	0.5
Exercise Stage 2	0.6	0.2	-0.3	-0.4	0.4	-0.0	-0.2	1.4	2.1	0.9	0.1	-0.2
Exercise Stage 3	0.1	-1.1	-1.5	0.4	0.8	-1.2	0.1	1.2	0.4	-1.3	-1.8	-2.0
Peak Exercise	0.1	-1.1	-1.5	0.4	0.8	-1.2	0.1	1.2	0.4	-1.3	-1.8	-2.0
Recovery 1	1.1	1.3	0.1	-1.1	0.6	0.7	-0.3	1.7	3.2	1.5	0.7	0.3
Recovery 3	0.0	-0.2	-0.1	0.0	0.0	-0.1	0.2	0.3	1.2	0.1	-0.5	-0.6

Phase	I	II	III	aVR	aVL	aVF	V1	V2	V3	V4	V5	V6
Pre-Test	0.3	1.0	0.8	-1.9	-0.4	1.1	-1.0	1.0	2.2	1.5	1.1	1.0
Supine	0.3	1.0	0.8	-1.9	-0.4	1.1	-1.0	1.0	2.2	1.5	1.1	1.0
Standing	0.5	1.2	0.6	-1.5	-0.2	1.1	-0.8	1.1	2.0	1.6	1.0	0.8
HyperVentilation	0.6	1.1	0.2	-1.8	-0.4	0.9	-1.1	1.0	2.0	1.4	0.7	0.6
Wait For Exercise	0.6	1.1	0.3	-1.8	-0.4	0.9	-1.1	1.0	2.0	1.4	0.7	0.6
Exercise Stage 1	0.9	1.5	1.0	-2.8	0.0	1.1	-2.2	1.0	2.0	1.8	1.2	1.0
Exercise Stage 2	0.8	1.2	0.7	-2.3	0.0	1.0	-1.6	0.5	1.9	1.9	1.0	1.0
Exercise Stage 3	0.8	1.2	0.4	-2.3	0.1	1.0	-2.2	1.0	1.5	1.6	0.6	0.2
Peak Exercise	0.8	1.2	0.4	-2.3	0.1	1.0	-2.2	1.0	1.5	1.6	0.6	0.2
Recovery 1	1.0	2.2	1.3	-4.3	-0.1	1.5	-2.5	1.2	2.8	2.3	1.9	1.2
Recovery 3	0.2	1.1	0.5	-1.1	-0.4	0.8	-0.4	0.8	1.3	0.8	0.3	0.4

HEIGHT : 165 Cm WEIGHT : 63.00 Kg
NAME : ANIL KUMAR GHOSH 50/M

APOLLO CLINIC OM TOWER

Extra Comments

STRESS TEST IS NEGATIVE FOR PROVOCABLE MYOCARDIAL ISCHEMIA

March 17, 2023

Report time

11:57 am



DR. SIDDHARTHA KUNDU
MBBS (Gen), PGDCC, CCERDM
Clinical Cardiologist
Ex Sr Resident, Cardiology Dept
B.R. Singh Hospital, Eastern Railway



DEPARTMENT OF RADIOLOGY X-RAY OF CHEST (PA) VIEW

MR. NO- FSIN.0000000

SEX-MALE

NAME: - ABHIJIT GHOSH

EXAMINATION DATE-17/03/2023

AGE- 50YRS

REPORT DATE-17/03/2023

REF DR. SELF

FINDINGS:

- Bilateral lung fields are clear.
- Tracheal shadow is in the midline.
- Bilateral CP angle are clear
- Both hila appear normal .
- CTR appears normal .
- No definite bone fracture is noted.

DR.ARNAB MANDAL

MD,Physician,PGDUS(Delhi)CEBT-USG(WBUHS KOLKATA)
Fellow of Jefferson Ultrasound Radiology and Education Institute
Philadelphia Ex-Radiology Resident(S.E Railway)
Regd.No:72022(WBMC)



NAME : ABHIJIT GHOSH	AGE : 50 YRS	SEX : MALE
MR. NO: FSIN -0000	DATE : 17/03/2023	REF. BY : SELF

ULTRASOUND OF WHOLE ABDOMEN

LIVER : Liver is **enlarged** in size (**16.83 cm**), shape, outline and echotexture. The intrahepatic tubular structures are normal. The portal hepatis is normal. The common bile duct measures **4 mm** in diameater. The portal vein measures **10 mm** at porta.

GALLBLADDER : Gall bladder is **partially contracted**. Wall is normal. No calculus or mass is seen within the Gallbladder.

PANCREAS: It is normal in size, shape, outline and echotexture. Pancreatic duct is not dilated.

SPLEEN: It is normal in size(**9.99 cm**), shape, outline and echotexture. No parenchymal lesion is noted.

RIGHT KIDNEY: It is normal in position, size, shape, outline and echotexture. A calculus (measuring – **0.75cm**) is seen in right kidney lower pole.

RIGHT KIDNEY measures(**9.06 cm**)

LEFT KIDNEY: It is normal in position, size, shape, outline and echotexture. No calculus or hydronephrosis is seen.

LEFT KIDNEY measures (**9.54 cm**)

URINARY BLADDER: It is well distended with normal wall thickness. No calculus or mass is seen within the urinary bladder. The post void residual volume of urine is insignificant.

NAME : ABHIJIT GHOSH	AGE : 50 YRS	SEX : MALE
MR. NO : FSIN - 0000	DATE : 17/03/2023	REF BY : SELF

PROSTATE: It is **enlarged** in size, shape, & has a homogenous echotexture. The prostatic outline is smooth. The periprostatic plane is normal. It is normal in size measures (4.19 cm x 3.69 cm x 3.35 cm = 27.15 gm).

IMPRESSION :

- HEPATOMEGALY.
- NEPHROLITHIASIS RIGHT KIDNEY.
- ENLARGED PROSTATE.



A.K.ROY

M.B.B.S,Dip BMSc,DTM&H(Cal)

Certificate on CEBT Abdomino Pelvic,USG(WBHSU)



To,
The Apollo clinic

I carried out eye check up
regularly and now I am not don't
require it.

Abhijit Ghosh
17/3/23
medicated.

