



C.

DR. HARI CHHABLANI
M.B.B.S, F.C.C.P (RESP. MEDICINE), PBDHMM, FGDMLS
FELLOW INTENSIVE CARE
MMC REG. NO. - 91702

'DR. PLUS HEALTHCARE CENTRE'
NATHANI HEIGHTS', B-WING,
42, MUMBAI CENTRAL (EAST)



भारत सरकार
GOVERNMENT OF INDIA

प्रकाश गंगाधर अलिशेटी
Prakash Gangadhar Alishetty
DOB: 19-09-1971
Gender: Male

6587 9687 5034 

आधार - आम आदमी का अधिकार



Dr-Plus Healthcare Centre

NATHANI HEIGHTS, B-Wing, Shop No. 42, Ground Floor, Opp. Mumbai Central Station (East), Mumbai - 400 008.

Full Name

PRAKASH ALISHETTY

50/M

DATE:02/10/202

	Type of Test	Actual Reading	Normal Range
1	Fasting Blood Sugar	80	70-100 mg%
2	PPBS	128	110 TO 140 mg%
3	Total Cholesterol	189	120-200 mg%
4	VERY LOW DENSINTY LEVEL(VLDL)	20	10-30 mg/dl
5	High Density Lipid (HDL)	49	40-60 mg%
6	Low Density Lipid (LDL)	120	Upto 150
7	S. Triglycerides	132	50-150 mg%
8	CHOL/HDL	3.8	Upto 5
9	HDL/LDL	0.4	
10	S. Creatinine	0.8	0.5-1.2 mg%
11	Blood Urea Nitrogen (BUN)	16	7-21 mg%
12	BUN/CREAT RATIO	20	
13	S. Proteins	6.9	6.0-7.9 mg%
14	(a) Albumin	3.6	3.5-5.5 mg%
15	(b) Globulin	3.3	2.0-3.5 mg%
16	A/G RATIO	1.0	
17	S. Bilirubin	0.8	0.3-1.3mg%
18	(a) Direct	0.5	0.0-0.8 mg%
19	(b) Indirect	0.3	0.0-0.5 mg%
20	SGOT (AST)	25	05-34 IU
21	SGPT (ALT)	28	05-40 IU
22	GGTP (GGT)	38	05-50 IU
23	SGOT/SGPT	0.8	
24	HBA1C	5.6	UPTO 6.5
25	S. Alkaline Phosphatase	105	30-115 IU
26	T3	158	80-180ng/dl
27	T4	6.8	4.6-12 ug/dl
28	TSH	3.2	0.4-4.0 mIU/L
29	SERUM URIC ACID	6.5	2.5-7.2mg/dl
30	URINE SUGAR PP	ABSENT	
31	URINE SUGAR FASTING	ABSENT	
32	BLOOD GROUP	"A" POSITIVE"	

DR. PRAKASH PATKAR
M.D., D.N.B. (Pathology)
Reg. No. 2013/05/1660



Dr-Plus Healthcare Centre

NATHANI HEIGHTS, B-Wing, Shop No. 42, Ground Floor, Opp. Mumbai Central Station (East), Mumbai - 400 008.

Full Name of life to be assured:

PRAKASH ALISHETTY

50/M

DATE:02/10/2021

HAEMOGRAM

Normal Range

1.	Red Blood Cell Count	4.7	[M : 4.5 - 5.6 / F : 3.5 - 5.5/cu.mm]
2.	Hb%	14.8	[M: 14-18 / F : 11-16%]
3.	Hematocrit	48	[M : 40-53 / F : 30-47 %]
4.	Indices:		
(a)	MCV(Mean Corpuscular Volume)	85	[79-101 cu.mi.]
(b)	MCH(Mean Corpuscular Hb)	30	[27-32 pg]
(c)	MCHC(Mean Corpuscular Hb Concentration)	33	[32-38%]
5.	Morphology		
	Macrocytes : --	Microcytes: --	Hypochromia: --
	Poikilocytosis: --	Anisocytosis: --	
6.	Target cells: --		
	Spherocytes: --	Elliptocytes: --	
7.	TOTAL W.B.C. Count	7.200	{4000-11000/cu.mm}
Differential Count			
a)	Neutrophils :	60	[45 - 70%]
b)	Lymphocytes :	29	[20 - 45%]
c)	Eosinophils:	04	[01 - 06%]
d)	Monocytes:	05	[00 - 08%]
e)	Basophils :	01	[00 - 01%]
8.	Platelets : 3.02	1.5-4.5 Lacks/cu.mm	
9.	Erythrocyte Sedimentation Rate:08	20 mm at end of 1 hour	Method : Westergrens

ROUTINE URINE EXAMINATION (RUA)

1. Physical Examination:

(i)	Colour:	YELLOW	(ii)	Sediment:	CLEAR
(iii)	Transparency:	ABSENT	(iv)	Reaction:	ACIDIC
(v)	Specific gravity	1.005			

2. Chemical Examination:

(i)	Protein :	ABSENT	(ii)	Sugar:	ABSENT
(iii)	Bile salt:	ABSENT	(iv)	Bile pigment:	ABSENT

3. Microscopic Examination:

(i)	Red Blood Cells:	ABSENT	(ii)	Epithelial Cells:	ABSENT
(iii)	Crystals:	ABSENT	(iv)	Pus Cells:	02 TO 03/HPF
(v)	Casts:	ABSENT	(vi)	Deposits:	ABSENT
(vii)	Bacteria's :	ABSENT			

DR. PRAKESH PATKAR
M.D., D.N.B. (Pathology)
Reg. No. 2013/05/1660

ECG

DR PLUS HEALTHCARE CENTRE - MUMBAI CENTRAL

1114/PRAKASH ALISHETTY / 50 Yrs / M
Heart Rate : 72 bpm / Tested On : 02-Oct-21 11:16:18 / HF 0.06 Hz - LF 100 Hz / Notch 50 Hz / Sn 1.00 Cm/mV / Sw 25 mm/s
/ Ref'd By: DR. HARI CHHABLANI

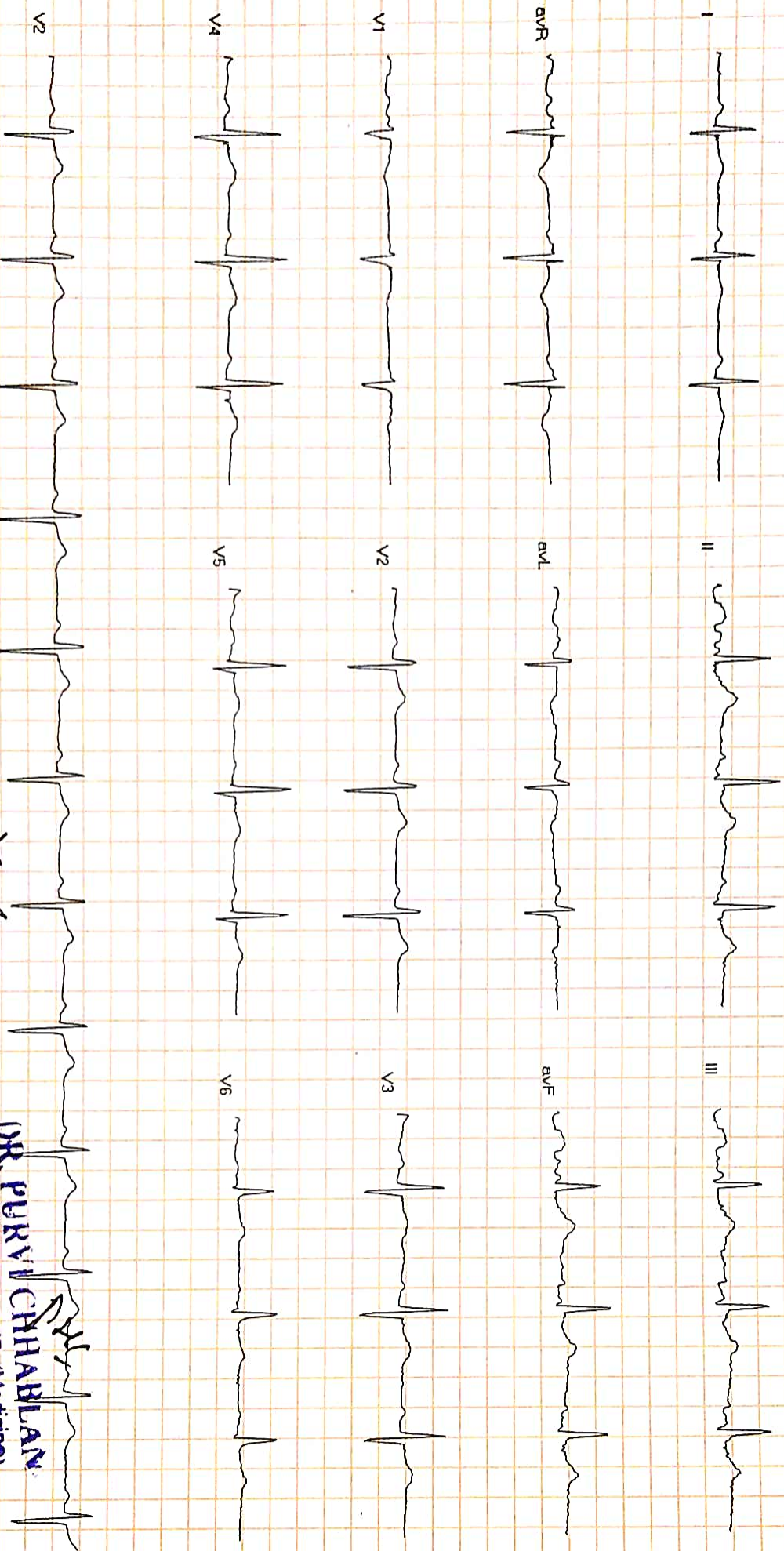

3/2/21

DR. PURY CHHABLANI
MBBS DNB (Medicine)
Consultant Physician And Intensivist
Reported By: DR. PURY CHHABLANI



Dr-Plus Healthcare Centre

NATHANI HEIGHTS, B-Wing, Shop No. 42, Ground Floor, Opp. Mumbai Central Station (East), Mumbai - 400 008.

Patient's Name : PRAKASH ALISHETTY

Report Date : 02/10/2021

Referred By : SELF

Age : 50 Years

Sex : MALE

X- RAY CHEST PA

- No active pulmonary lesion seen.
- Trachea and mediastinum are in midline .
- Cardiac size and configuration are within normal limits .
- Pleural cavities are clear .
- Domes of diaphragm are smooth in outline.
- Bony thorax is normal .

Radiologist

DR. A. J. MAZUMDAR

MD. DMRE, MDRD

**"DR. PLUS HEALTHCARE CENTRE"
NATHANI HEIGHTS', B-WING,
42, MUMBAI CENTRAL (EAST)**

PRAKASH ALISHETTY

50/M

02/01/2021

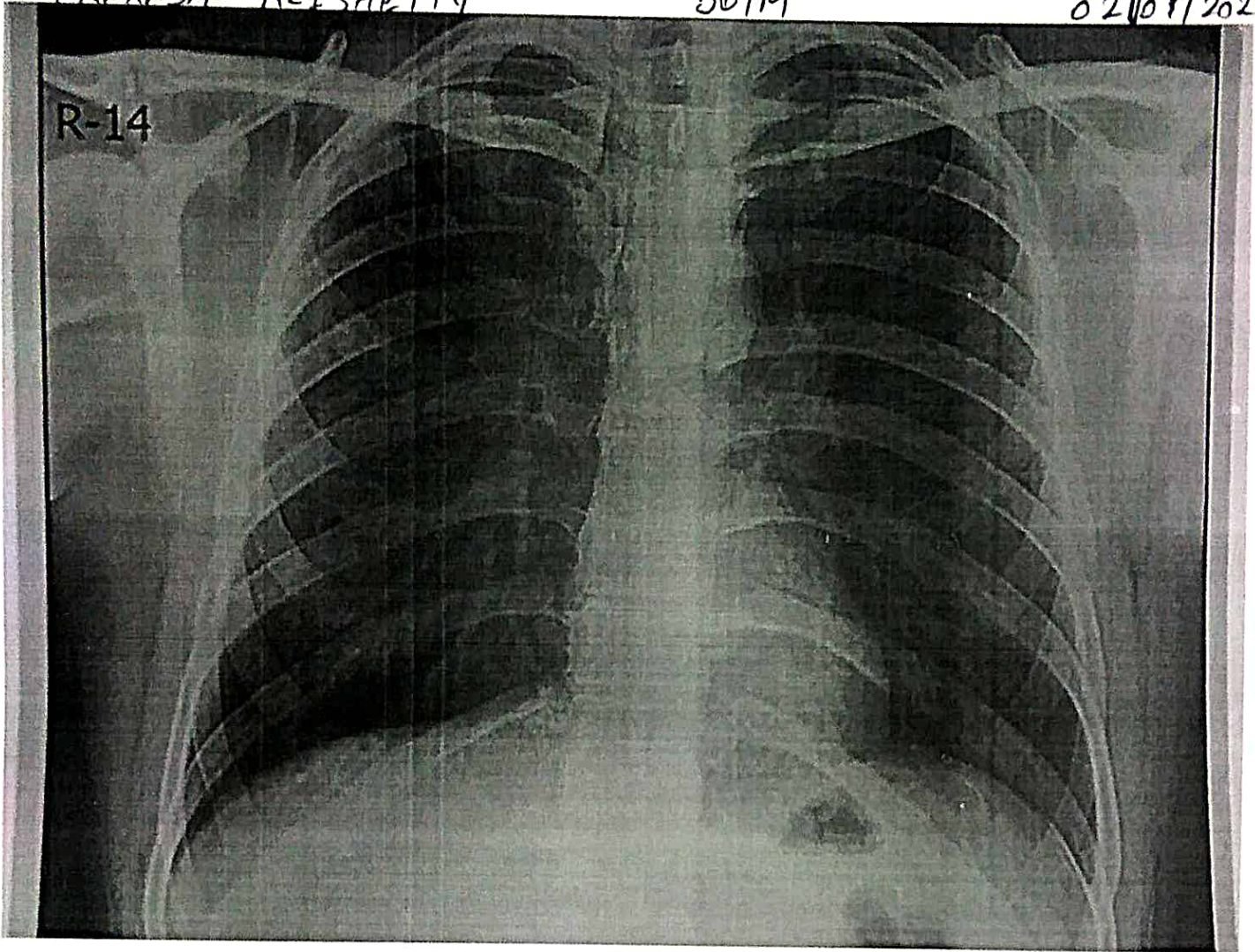



Dr-Plus Healthcare Centre

NATHANI HEIGHTS, B-Wing, Shop No. 42, Ground Floor, Opp. Mumbai Central Station (East), Mumbai - 400 008.

Patient Name	:	PRAKASH ALISHETTY	Sex:	MALE
Doctor's Name	:	DR. H. CHHABLANI	Age:	50 YEARS
Date	:	02/10/2021		

ULTRASONOGRAPHY OF THE ABDOMEN AND THE PELVIS:

The relevant sonographic findings include the following:

HEPATOBIILIARY APPARATUS

The liver is normal in size and echogenicity. No obvious focal parenchymal lesion is seen. Extrahepatic biliary radicals are not dilated.

The portal vein and the common bile duct are normal.

GALL BLADDER

The gall bladder is adequately distended. The wall thickness is normal.

No echogenic contents are noted in its lumen. There is no pericholecystic collection noted.

PANCREAS

The pancreas shows normal echogenicity and size. No focal or diffuse lesions are noted.

No evidence of calcification is noted.

SPLEEN

The spleen appears normal in size and echogenicity. No focal or diffuse lesions are noted.

No evidence of calcification is noted.

KIDNEYS

Right Kidney measure: 10.1 x 4.3 cm, Left kidney measure: 9.9 x 4.5 cm

Both the kidneys appear normal in size, shape and echogenicity. Both the pelvicalyceal system is normal and both corticomedullary differentiations are well maintained. There is no obvious focal or diffuse lesion noted. No evidence of any calculus seen in either kidney.

PROSTATE

The Prostate appears normal and shows a normal echogenicity.

URINARY BLADDER

The urinary bladder shows anechoic contents. Its wall thickness appears normal.

No evidence of calcification is seen.

There is no obvious evidence of abdominal or pelvic lymphadenopathy or ascites noted.

IMPRESSION: No significant abnormality is detected.



Dr. Parag Jhaveri
MBBS (BOM), DMRE (BOM)
Radio-Sonologist

DR. PLUS HEALTHCARE CENTRE
NATHANI HEIGHTS, B-WING,
42, MUMBAI CENTRAL (EAST)

Name PRAKASH ALISHETTY

Sex Male

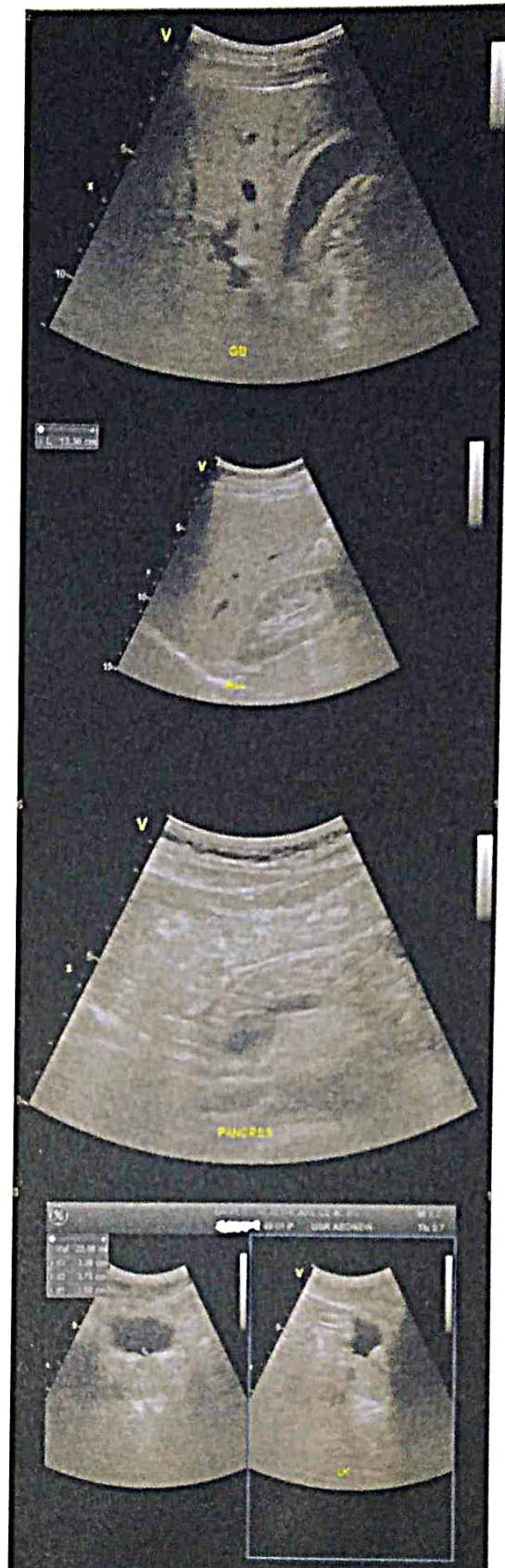
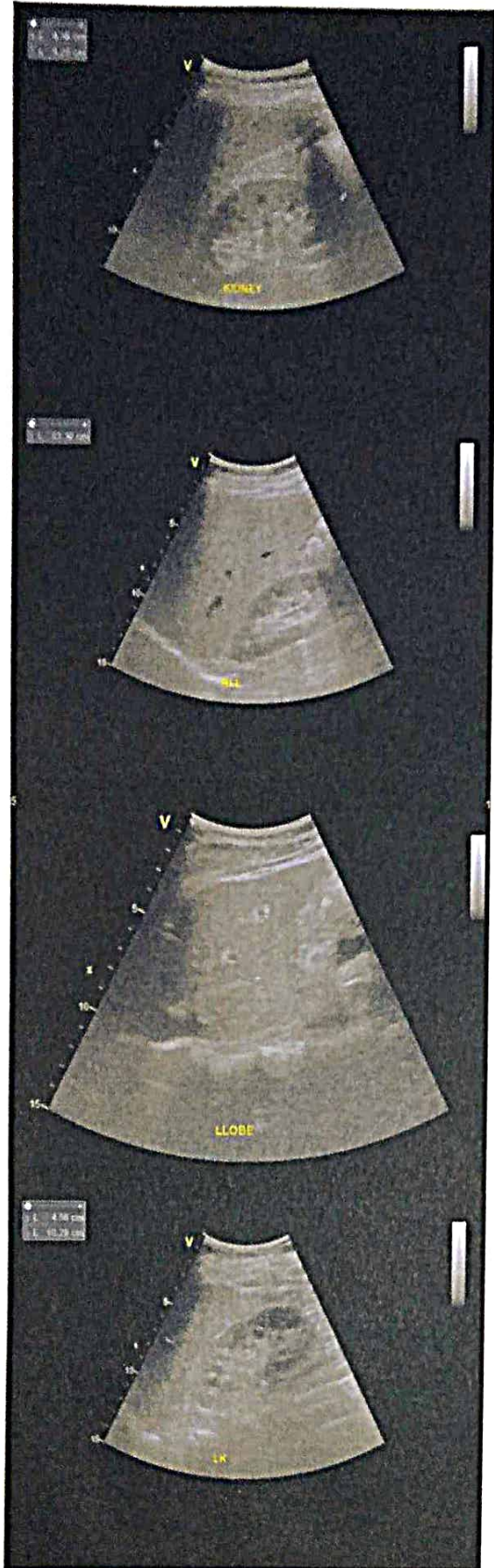
Age 50





NAME : PRAKASH ALISHETTY

50/M

DATE:02/10/2021

REF BY : DR. HARI CHHABLANI

2D-ECHO. AND COLOR DOPPLER REPORT

- NORMAL CARDIAC VALVES WITH TRIVIAL TR.
- NORMAL CARDIAC CHAMBERS
- NO E/O REGIONAL WALL MOTION ABNORMALITY. WITH NORMAL LVEF OF 60%.
- NO E/O PULMONARY HYPERTENSION .PASP 34 mmHg by TR jet.
- NO E/O LEFT VENTRICULAR HYPERTROPHY.
- NO E/O DIASTOLIC DYSFUNCTION.
- NO E/O PERICARDIAL EFFUSION.
- NO E/O INTRACARDIAC CLOT OR VEGETATION
 - INTACT IAS/IVS
 - CONVENTIONL DOPPLER :

E TO A RATIO IS LESS THAN ONE IN LV INFLOW.

THERE IS NO GRADIENT ACROSS AV,LVOT OR RVOT

PASP FROM TR JET IS 34 mm OF Hg.

- COLOUR DOPPLER:

TRIVIAL TR

EF Slope	108	mm/sec		
Opening Amplitude	19			
Posterior leaflet				
E.P.S.S	02	mm		
Mitral valve prolapse				
Vegetations				
TRICUSPID VALVE	OBSERVED	NORMAL VALUES		
PULMONARY VALVE	OBSERVED	NORMAL VALUES		
EF Slope				
'A' Wave				
Midsystolic notch				
Flutter				
Other Findings				
AORTIC VALVE	OBSERVED	NORMAL VALUES		
Cuspal opening	18	mm		
Closure line	Central			
Eccentricity index	1			
Other Findings				
DIMENSIONS	OBSERVED	NORMAL VALUES		
1. Lvd (Diastolic)	39	26-52		
2. Lvd (Systolic)	25	24-42mm		
3. RVD (Diastolic)	17	7-23mm		
4. IVST (Diastolic)	09	6-11mm		
5. IVST (Systolic)	15			
6. LVPWT (Diastolic)	08	6-11mm		
7. LVPWT (Systolic)	16			
8. Aortic root	28	22-37mm		
9. left Atrium	37	19-40mm		
	STRUCTURE	REGURG GRADING	VELOCITY m/sec	STENOSIS GRADIENT mm/Hg
			Max mean	Peak mean
MITRAL VALVE	NORMAL	0/3	/	/
TRICUSPID VALVE	NORMAL	TRIVIAL	/	/
PULMONARY VALVE	NORMAL	0/4	/	/
AORTIC VALVE	NORMAL	0/4	/	/



DR.P.H.CHHABLANI
 M.B.B.S, DNB.(MEDICINE)
 CONSULTANT PHYSICIAN AND CARDIOLOGIST.

DR. PURVI CHHABLANI
 MBBS, DNB. (Medicine)
 Consultant Physician And Intensivist
 Reg No 77696

Name **PRAKASH ALISHETTY**

Sex **Male**

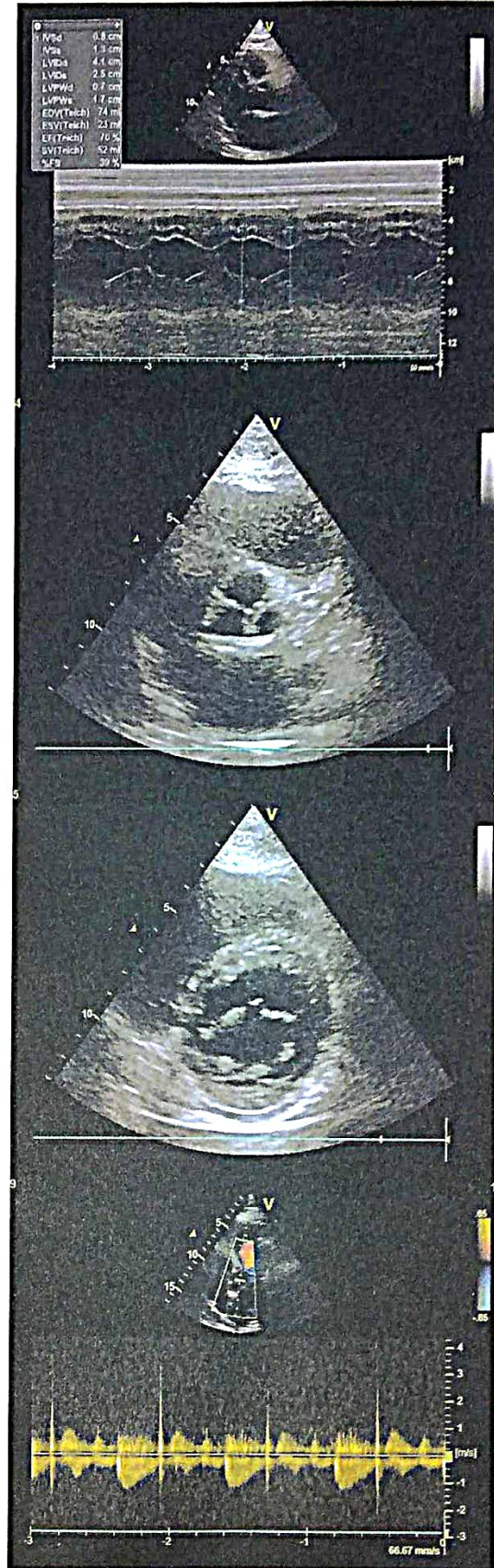
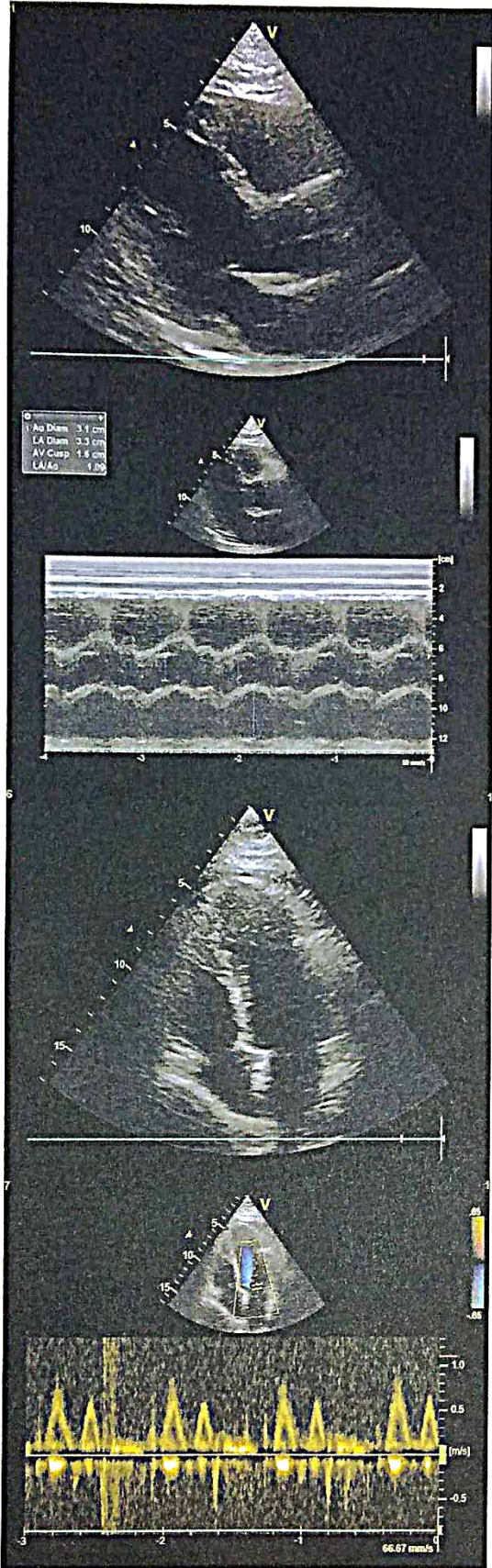
Age **50**





Dr. Hari Chhablani

Cardiometabolic Physician & Intensivist
M.B.B.S., F.C.C.P. (RESP. MED.), PGDHHM,
PGDMLS, FELLOW INTENSIVE CARE MED.

ATTACHED TO: Wockhardt Hospital • Saifee Hospital • Apollo Spectra Hospital

NATHANI HEIGHTS, B-Wing, Shop No. 42, Ground Floor, Opp. Mumbai Central Station (East),
Mumbai - 400 008. • Cell : 98206 46163 • E : drharichhablani@gmail.com

PHYSICIAN REPORT

02/10/2021

NAME : PRAKASH ALISHETTY

AGE/SEX: 50/M

PRESENTING COMPLAINS: K/C/O HTN SINCE 1 YEAR.

PAST HISTORY: NIL

TREATMENT HISTORY : ON MET XL AM 50/5

FAMILY HISTORY: NOT SIGNIFICANT

ADDICTION: NIL

P: 72/MIN

BP: 118/76

RS: CLEAR

CVS: S1,S2 REGULAR

PA: SOFT

CNS: CLINICALLY NAD

ECG: WNL

2D-ECHO : WNL

CXR: WNL

SONOGRAPHY : WNL

LABS: ATTACHED

EYE EXAMINATION B/E : NEAR VISION - BL N6 DISTANT VISION - 6/6 COLOUR VISION - NORMAL

IMPRESSION : FIT ON CLINICAL MEDICAL EXAMINATION .

DR. HARI CHHABLANI

DR. HARI CHHABLANI

M.B.B.S.; F.C.C.P. (RESP. MEDICINE) PGDHHM, PGDMLS

FELLOW INTENSIVE CARE

MMC REG. NO. - 91702



• प्रतिदिन प्रति व्यक्ति का एक किलो लिटर मात्रा का उपयोग करना चाहिए।
 • प्रतिदिन कलिया-वाली अतिरिक्त मात्रा का उपयोग न करें।
 • प्रतिदिन कलिया-वाली अतिरिक्त मात्रा का उपयोग न करें।
 • प्रतिदिन कलिया-वाली अतिरिक्त मात्रा का उपयोग न करें।
 • प्रतिदिन कलिया-वाली अतिरिक्त मात्रा का उपयोग न करें।

आइस कलिया, अदोम कलिया का उपयोग गैर आवासीय इलाकों में न करें।

महाराष्ट्र सरकार द्वारा जारी दिशानिर्देशों का पालन करें।
 महाराष्ट्र सरकार
 महाराष्ट्र सरकार
 महाराष्ट्र सरकार

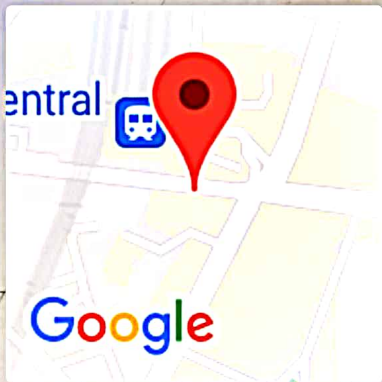

Mumbai, Maharashtra, India
 Shop No. - 3, Akhil Bhartiy Bhavan, Belasis Road, Tardeo, Mumbai - 400034, Marzban Parsi Colony, Dalal Estate, Mumbai Central, Mumbai, Maharashtra 400008, India
 Lat 18.968781°
 Long 72.819978°
 02/10/21 09:51 AM