



Balaji Medical Centre

An ISO 9001:2015 Accredited Organization
info@balajimedicalcentre.com, dr@balajimedicalcentre.com



CHENNAI : No.5 (3/2), Jagadeeswaran Street,T.Nagar,Chennai-600 017. INDIA ☎: 044-24364651 / 52 / 53
No.38, Manikodi Srinivasan Nagar Main Road, Rajiv Gandhi Salai, Perungudi, Chennai-600 096. INDIA ☎: 044-29865513 / 14
TUTICORIN : Plot No.51, Door No.20/10, Roche Colony, South Beach Road,Tuticorin - 628 001.INDIA ☎: 0461-2332719 / 20
KOCHI : No.66/2345A, Veekshnam Road, Ernakulam,Kochi-682018 . INDIA ☎: 0484-2395006 / 07 / 08
VIZAG : Door No.39-11- 63/4-1, Murali Nagar, Visakhapatnam,Andhra Pradesh-530 007. INDIA ☎: 0891-2710299 / 399
MANGALORE : Shop No.5, Door No.1-65/31, Kulur-Kavoor Airport Road, Vivek Nagar, Panjimogaru, Mangalore-575 013.INDIA ☎: 0824-2972719 / 20.

REG. NO: MA23050000048

DATE:06/05/2023

MEDICAL FITNESS CERTIFICATE

This is to certify that I have examined **Ms. MERAJYOTHU DWALI BAI(29/F)**

Who is found to be Medically **FIT**.

She is not found to be suffering from any contagious Disease or Ailment.

She is FIT to perform her duty.

Dietary Counseling was provided from our end.

Dr. VIDYA KUMARI
Reg.No. 10306
DGS Approval No. KAMG/08/2022

“HEALTHIER MARINERS TOWARDS A WEALTHIER NATION”



Balaji Medical Centre

An ISO 9001:2015 Accredited Organization
info@balajimedicalcentre.com, dr@balajimedicalcentre.com



CHENNAI : No.5 (3/2), Jagadeeswaran Street, T.Nagar, Chennai-600 017. INDIA ☎: 044-24364651 / 52 / 53
No.38, Manikodi Srinivasan Nagar Main Road, Rajiv Gandhi Salai, Perungudi, Chennai-600 096. INDIA ☎: 044-29865513 / 14
TUTICORIN : Plot No.51, Door No.20/10, Roche Colony, South Beach Road, Tuticorin - 628 001.INDIA ☎: 0461-2332719 / 20
KOCHI : No.66/2345A, Veekshnam Road, Ernakulam, Kochi-682018 . INDIA ☎: 0484-2395006 / 07 / 08
VIZAG : Door No.39-11- 63/4-1, Murali Nagar, Visakhapatnam, Andhra Pradesh-530 007. INDIA ☎: 0891-2710299 / 399
MANGALORE : Shop No.5, Door No.1-65/31, Kulur-Kavoor Airport Road, Vivek Nagar, Panjimogaru, Mangalore-575 013.INDIA ☎: 0824-2972719 / 20.

PHYSICAL EXAMINATION

Date Of Exam : 06/05/2023 Reg. No:MA23050000048
Name : Ms. MERAJYOTHU DWALI BAI (29/Female)
Type Of Exam : Physical
Reference : Apollo Health and Lifestyle Limited

The doctor has examined this client at Balaji Medical Centre Mangalore for updated Physical examination and found the following.

Temperature : 36.1C
Blood Pressure : 120/80mmHg
Pulse : 72/min
Respiration Rate : 16/min
Waist (cm) : 80Cms
Height : 164Cms
Weight : 69.8Kgs
BMI : 26.0kg/m²

Dr. VIDYA KUMARI
Reg.No. 10306
DGS Approval No. KAMG/08/2022

“HEALTHIER MARINERS TOWARDS A WEALTHIER NATION”



Balaji Medical Centre

An ISO 9001:2015 Accredited Organization
info@balajimedicalcentre.com, dr@balajimedicalcentre.com



CHENNAI : No.5 (3/2), Jagadeeswaran Street,T.Nagar,Chennai-600 017. INDIA ☎: 044-24364651 / 52 / 53
No.38, Manikodi Srinivasan Nagar Main Road, Rajiv Gandhi Salai, Perungudi, Chennai-600 096. INDIA ☎: 044-29865513 / 14
TUTICORIN : Plot No.51, Door No.20/10, Roche Colony, South Beach Road,Tuticorin - 628 001.INDIA ☎: 0461-2332719 / 20
KOCHI : No.66/2345A, Veekshnam Road, Ernakulam,Kochi-682018 . INDIA ☎: 0484-2395006 / 07 / 08
VIZAG : Door No.39-11- 63/4-1, Murali Nagar, Visakhapatnam,Andhra Pradesh-530 007. INDIA ☎: 0891-2710299 / 399
MANGALORE : Shop No.5, Door No.1-65/31, Kulur-Kavoor Airport Road, Vivek Nagar, Panjimogaru, Mangalore-575 013.INDIA ☎: 0824-2972719 / 20.

Name: Ms. MERAJYOTHU DWALI BAI

Date:06/05/2023

Reg. No :MA23050000048

Ref : Dr. A . H. Balaji

OPHTHALMIC REPORT

	RIGHT	LEFT
Distant:	6/6	6/6
Near:	N/5	N/5
Colour:	Normal	Normal
Anterior Segment:	Normal	Normal
Intra Ocular Pressure:	Normal	Normal
Fundus:	Normal	Normal

Dr. VIDYA KUMARI
Reg.No. 10306
DGS Approval No. KAMG/08/2022

“HEALTHIER MARINERS TOWARDS A WEALTHIER NATION”



Balaji Medical Centre

An ISO 9001:2015 Accredited Organization
info@balajimedicalcentre.com, dr@balajimedicalcentre.com



CHENNAI : No.5 (3/2), Jagadeeswaran Street, T.Nagar, Chennai-600 017. INDIA ☎ : 044-24364651 / 52 / 53
No.38, Manikodi Srinivasan Nagar Main Road, Rajiv Gandhi Salai, Perungudi, Chennai-600 096. INDIA ☎ : 044-29865513 / 14
TUTICORIN : Plot No.51, Door No.20/10, Roche Colony, South Beach Road, Tuticorin - 628 001. INDIA ☎ : 0461-2332719 / 20
KOCHI : No.66/2345A, Veekshnam Road, Ernakulam, Kochi-682018 . INDIA ☎ : 0484-2395006 / 07 / 08
VIZAG : Door No.39-11- 63/4-1, Murali Nagar, Visakhapatnam, Andhra Pradesh-530 007. INDIA ☎ : 0891-2710299 / 399
MANGALORE : Shop No.5, Door No.1-65/31, Kulur-Kavoor Airport Road, Vivek Nagar, Panjimogaru, Mangalore-575 013. INDIA ☎ : 0824-2972719 / 20.

LABORATORY REPORT

DATE : 06/05/2023 REG. NO : MA23050000048
NAME : Ms MERAJYOTHU DWALI BAI
AGE : 29 YRS SEX : FEMALE
REF BY : DR.A.H.BALAJI

COMPLETE BLOOD COUNT (CBC)

INVESTIGATION	OBSERVED VALUE	UNIT	BIOLOGICAL REFERENCE INTERVAL
ERYTHROCYTE (RBC) COUNT	4.5	mill/cu.mm	4.7-6.0
HAEMOGLOBIN (Hb)	11.1	gm/dl	13.5-18
PCV (PACKED CELL VOLUME)	33.3	%	42-52
MCV (MEAN CORPUSCULAR VOLUME)	67.5	fl	78-100
MCH (MEAN CORPUSCULAR HAEMOGLOBIN)	31.5	pg	27-31
MCHC (MEAN CORPUSCULAR Hb CONC.N.)	35.6	g/dl	32-36
RDW (RED CELL DISTRIBUTION WIDTH)	13.8	%	11.5-14.0
TOTAL LEUCOCYTES (WBC) COUNT	5800	Cells /cu.mm	4000-10500
ABSOLUTE NEUTROPHILS COUNT	3000	/c.mm	2000-7000
ABSOLUTE LYMPHOCYTE COUNT	1900	/c.mm	1000-3000
ABSOLUTE MONOCYTE COUNT	580	/c.mm	200-1000
ABSOLUTE EOSINOPHIL COUNT	230	/c.mm	20-500
ABSOLUTE BASOPHIL COUNT	60	/c.mm	20-100
NEUTROPHILS	53.0	%	40-80
LYMPHOCYTES	37.0	%	20-40
MONOCYTES	5.0	%	2-10
EOSINOPHILS	4.0	%	1-6
BASOPHILS	1.0	%	0-2
PLATELET COUNT	2.7	10 ³ /μl	1.50-4.50
MPV (MEAN PLATELET VOLUME)	7.9	fL	6-9.5
PCT (PLATELET HAEMATOCRIT)	0.2	%	0.2-0.5
PDW (PLATELET DISTRIBUTION WIDTH)	14.7	%	9-17

Dr. VIDYA KUMARI
Reg.No. 10306

“HEALTHIER MARINERS TOWARDS A WEALTHIER NATION”

DGS Approval No. KMMG/08/2023



Balaji Medical Centre

An ISO 9001:2015 Accredited Organization
info@balajimedicalcentre.com, dr@balajimedicalcentre.com



CHENNAI : No.5 (3/2), Jagadeeswaran Street,T.Nagar,Chennai-600 017. INDIA ☎ : 044-24364651 / 52 / 53
No.38, Manikodi Srinivasan Nagar Main Road, Rajiv Gandhi Salai, Perungudi, Chennai-600 096. INDIA ☎ : 044-29865513 / 14
TUTICORIN : Plot No.51, Door No.20/10, Roche Colony, South Beach Road,Tuticorin - 628 001.INDIA ☎ : 0461-2332719 / 20
KOCHI : No.66/2345A, Veekshnam Road, Ernakulam,Kochi-682018 . INDIA ☎ : 0484-2395006 / 07 / 08
VIZAG : Door No.39-11- 63/4-1, Murali Nagar, Visakhapatnam,Andhra Pradesh-530 007. INDIA ☎ : 0891-2710299 / 399
MANGALORE : Shop No.5, Door No.1-65/31, Kulur-Kavoor Airport Road, Vivek Nagar, Panjimogaru, Mangalore-575 013.INDIA ☎ : 0824-2972719 / 20.

LABORATORY REPORT

DATE : 06/05/2023 REG. NO :MA23050000048
NAME : Ms. MERAJYOTHU DWALI BAI
AGE : 29YRS SEX : FEMALE
REF BY : DR.A.H.BALAJI

ROUTINE EXAMINATION URINE

INVESTIGATION	OBSERVED VALUE	UNIT	BIOLOGICAL REFERENCE INTERVAL
<u>GENERAL EXAMINATION:</u>			
COLOUR	PALE YELLOW		PALE YELLOW
APPEARANCE	CLEAR		CLEAR
REACTION (pH)	5.5		4.5 - 8
SPECIFIC GRAVITY	1.020		1.010 - 1.030
<u>CHEMICAL EXAMINATION (AUTOMATED DIPSTICK METHOD):</u>			
URINE PROTEIN(ALBUMIN)	ABSENT		ABSENT
URINE GLUCOSE(SUGAR)	ABSENT		ABSENT
URINE KETONES(ACETONE)	ABSENT		ABSENT
BILE SALTS	ABSENT		ABSENT
BILE PIGMENTS	ABSENT		ABSENT
UROBILINOGEN	NORMAL		NORMAL
NITRITE	NEGATIVE		NEGATIVE
<u>MICROSCOPIC EXAMINATION</u>			
RED BLOOD CELLS	NIL	/hpf	0 - 2
PUS CELLS (WBCs)	2-3	/hpf	0 - 5
EPITHELIAL CELLS	1-2	/hpf	0 - 5
CRYSTALS	ABSENT	/hpf	ABSENT
CAST	ABSENT	/hpf	ABSENT
AMORPHOUS DEPOSITS	ABSENT	/hpf	ABSENT
BACTERIA	ABSENT	/hpf	ABSENT

“HEALTHIER MARINERS TOWARDS A WEALTHIER NATION”

Dr. VIDYA KUMARI
Reg.No. 10300
DGS Approval No. KA/MG/08/2022



Balaji Medical Centre

An ISO 9001:2015 Accredited Organization
info@balajimedicalcentre.com, dr@balajimedicalcentre.com



CHENNAI : No.5 (3/2), Jagadeeswaran Street, T.Nagar, Chennai-600 017. INDIA ☎ : 044-24364651 / 52 / 53
No.38, Manikodi Srinivasan Nagar Main Road, Rajiv Gandhi Salai, Perungudi, Chennai-600 096. INDIA ☎ : 044-29865513 / 14
TUTICORIN : Plot No.51, Door No.20/10, Roche Colony, South Beach Road, Tuticorin - 628 001.INDIA ☎ : 0461-2332719 / 20
KOCHI : No.66/2345A, Veekshnam Road, Ernakulam, Kochi-682018 . INDIA ☎ : 0484-2395006 / 07 / 08
VIZAG : Door No.39-11- 63/4-1, Murali Nagar, Visakhapatnam, Andhra Pradesh-530 007. INDIA ☎ : 0891-2710299 / 399
MANGALORE : Shop No.5, Door No.1-65/31, Kulur-Kavoor Airport Road, Vivek Nagar, Panjimogaru, Mangalore-575 013.INDIA ☎ : 0824-2972719 / 20.

LABORATORY REPORT

Date : 06/05/2023 Reg. No : MA23050000048
Name : Ms. MERAJYOTHU DWALI BAI
Age : 29Yrs Sex : Female
_Ref By : DR.A.H.BALAJI

INVESTIGATION	OBSERVED VALUE	UNIT	BIOLOGICAL REFERENCE INTERVAL
ESR – Erythrocyte Sedimentation Rate (EDTA Whole Blood, Automated-Capillary photometry aggregation/ Manual – Westergrens method)	07	mm/hr	0-15

Method: Automated Westergren

Interpretation;

1. It indicates presence and intensity of an inflammatory process, never diagnosis of a specific disease, Chance are more significant than a single abnormal test.
2. It is a prognostic test and used to monitor the course or response to treatment of diseases like tuberculosis, bacterial endocarditis, acute rheumatic fever, rheumatoid arthritis, SLE, Hodgkins disease, temporal arteritis, polymyalgia rheumatica.
3. It is also increased in pregnancy, multiple myeloma, menstruation and hypothyroidism.

Remark: ESR Performed using capillary photometric aggregation (for automated analysis) & westergrens (for manual testing).

DR. VIDYA KUMAR
Reg.No. 10306
DGS Approval No. KAMG/08/2022

“HEALTHIER MARINERS TOWARDS A WEALTHIER NATION”



Balaji Medical Centre

An ISO 9001:2015 Accredited Organization
info@balajimedicalcentre.com, dr@balajimedicalcentre.com



CHENNAI : No.5 (3/2), Jagadeeswaran Street,T.Nagar,Chennai-600 017. INDIA ☎: 044-24364651 / 52 / 53
No.38, Manikodi Srinivasan Nagar Main Road, Rajiv Gandhi Salai, Perungudi, Chennai-600 096. INDIA ☎: 044-29865513 / 14
TUTICORIN : Plot No.51, Door No.20/10, Roche Colony, South Beach Road,Tuticorin - 628 001.INDIA ☎: 0461-2332719 / 20
KOCHI : No.66/2345A, Veeekshnam Road, Ernakulam,Kochi-682018 . INDIA ☎: 0484-2395006 / 07 / 08
VIZAG : Door No.39-11- 63/4-1, Murali Nagar, Visakhapatnam,Andhra Pradesh-530 007. INDIA ☎: 0891-2710299 / 399
MANGALORE : Shop No.5, Door No.1-65/31, Kulur-Kavoor Airport Road, Vivek Nagar, Panjimogaru, Mangalore-575 013.INDIA ☎: 0824-2972719 / 20.

LABORATORY REPORT

Date : 06/05/2023 Reg. No : MA23050000048
Name : Ms. MERAJYOTHU DWALI BAI
Age : 29Yrs Sex : Female
Ref By : DR.A.H.BALAJI

BIOCHEMISTRY

<u>Investigation</u>	<u>Observed value</u>	<u>unit</u>	<u>biological reference interval</u>
HbA1C-Glycated Haemoglobin (HPLC)	4.5	%	non-diabetic: <= 5.6 pre- diabetic: 5.7-6.4 Diabetic : >= 6.5
Estimated Average glucose (e AG)	82.45	mg/dl	

INTERPRETATION & REMARK:

- HbA1c is used for monitoring diabetic control.it reflects the estimated average glucose. (eAG)
- HbA1c has been endorsed by clinical group & ADA (American Diabetes Association) guidelines 2017, for diagnosis of diabetes using a cut-off point of 6.5%.
- Trends in HbA1Care a better indicator of diabetic control than a solitary test.
- Low glycated haemoglobin (below 4%) in a non-diabetic individual are often associated with systemic inflammatory diseases, chronic anemia (especially severe iron deficiency & haemolytic), chronic renal failure and liver diseases.clinical correlation suggested.
- To estimate the eAG from the HbA1C value, the following equation is used:
 $eAG(mg/dl) = 28.7 * A1c - 46.7$
- Interference of heamogloblinopathies in HbA1c estimation.
 - for HbF >25%, an alternate platform (Fructosamine) is recommended for testing of HbA1c
 - Homozygous hemoglobinopathy is detected, fructosamine is recommended for monitoring Diabetic status.
 - Heterozygous state detected (D10/turbo is corrected for HbS & HbC trait)
- In known diabetic patients, following values can be considered as a tool for monitoring the glycemic control.
Excellent control-6 to 7%, fair to good control -7 to 8%, unsatisfactory control -8 to 10 % and poor control -More than 10%

Dr. VIDYA KUMARI

Reg.No. 10306

DGS Approval No. KA/MG/08/2022

“HEALTHIER MARINERS TOWARDS A WEALTHIER NATION”



Balaji Medical Centre

An ISO 9001:2015 Accredited Organization
info@balajimedicalcentre.com, dr@balajimedicalcentre.com



CHENNAI : No.5 (3/2), Jagadeeswaran Street, T.Nagar, Chennai-600 017. INDIA ☎: 044-24364651 / 52 / 53
No.38, Manikodi Srinivasan Nagar Main Road, Rajiv Gandhi Salai, Perungudi, Chennai-600 096. INDIA ☎: 044-29865513 / 14
TUTICORIN : Plot No.51, Door No.20/10, Roche Colony, South Beach Road, Tuticorin - 628 001.INDIA ☎: 0461-2332719 / 20
KOCHI : No.66/2345A, Veekshnam Road, Ernakulam, Kochi-682018 . INDIA ☎: 0484-2395006 / 07 / 08
VIZAG : Door No.39-11- 63/4-1, Murali Nagar, Visakhapatnam, Andhra Pradesh-530 007. INDIA ☎: 0891-2710299 / 399
MANGALORE : Shop No.5, Door No.1-65/31, Kulur-Kavoor Airport Road, Vivek Nagar, Panjimogaru, Mangalore-575 013.INDIA ☎: 0824-2972719 / 20.

LABORATORY REPORT

Date : 06/05/2023 Reg. No : MA23050000048

Name : Ms. MERAJYOTHU DWALI BAI

Age : 29yrs Sex : Female

Reference : Apollo Health and Lifestyle Limited

Ref By : DR. A.H. BALAJI

LIVER FUNCTION TEST

TEST	PATIENT'S VALUES	UNITS	NORMAL RANGE	
			FROM	TO
Serum Bilirubin (Total)	0.6	mg/dl	0.1	1.2
Serum Bilirubin (Direct)	0.1	mg/dl	-	<0.3
Serum Bilirubin (Indirect)	0.5	mg/dl	0.1	1
S. Akaline Phosphatas	75.0	U/L	-	<150
Serum Gamma G.T.	13.0	U/L	4	40
Serum G. P. T.	15.0	U/L	10	40
Serum G. O. T.	16.0	U/L	10	42
Serum Total Proteins	6.9	gm/dl	6.0	7.8
Albumin	4.0	gm/dl	3.5	5.0
Globulin	2.9	gm/dl	2.6	3.5
Albumin: Globulin Ratio	1.3	-	-	-

Dr. VIJAYA KUMARI
Reg.No. 10306

DGS Approval No. KA/MG/08/2022

“HEALTHIER MARINERS TOWARDS A WEALTHIER NATION”



Balaji Medical Centre

An ISO 9001:2015 Accredited Organization
info@balajimedicalcentre.com, dr@balajimedicalcentre.com



CHENNAI : No.5 (3/2), Jagadeeswaran Street, T.Nagar, Chennai-600 017. INDIA ☎: 044-24364651 / 52 / 53
No.38, Manikodi Srinivasan Nagar Main Road, Rajiv Gandhi Salai, Perungudi, Chennai-600 096. INDIA ☎: 044-29865513 / 14
TUTICORIN : Plot No.51, Door No.20/10, Roche Colony, South Beach Road, Tuticorin - 628 001.INDIA ☎: 0461-2332719 / 20
KOCHI : No.66/2345A, Veekshnam Road, Ernakulam, Kochi-682018 . INDIA ☎: 0484-2395006 / 07 / 08
VIZAG : Door No.39-11- 63/4-1, Murali Nagar, Visakhapatnam, Andhra Pradesh-530 007. INDIA ☎: 0891-2710299 / 399
MANGALORE : Shop No.5, Door No.1-65/31, Kulur-Kavoor Airport Road, Vivek Nagar, Panjimogaru, Mangalore-575 013.INDIA ☎: 0824-2972719 / 20.

LABORATORY REPORT

Date : 06/05/2023 Reg. No : MA23050000048
Name : Ms. MERAJYOTHU DWALI BAI
Age : 29yrs Sex : Female
Reference : APOLLO HEALTH AND LIFESTYLE LIMITED
Ref By : DR.A.H. BALAJI

Test Name	Result	Units	Ref.Interval
LIPID SCREEN, SERUM (Spectrophotometry)			
Cholesterol	135.00	mg/dL	(<200.00)
Triglycerides	124.00	mg/dL	(<150.00)
HDL Cholesterol	34.6	mg/dL	(<40.00)
LDL Cholesterol, Calculated	90.3	mg/dL	(<100.00)
VLDL Cholesterol, Calculated	24.8	mg/dL	(<30.00)

Note:

- Measurements in the same patient can show physiological & analytical variations. Three serial samples 1 week apart are recommended for Total cholesterol, Triglycerides, HDL & LDL Cholesterol.
- ATP III recommends a complete lipoprotein profile as the initial test for evaluating cholesterol.
- Friedewald equation to calculate LDL cholesterol is most accurate when Triglyceride level is <400 mg/dL. Measurement of Direct LDL cholesterol is recommended when Triglyceride level is >400 mg/dL.

INTERPRETATION	TOTAL CHOLESTEROL in mg/dL	Triglyceride in mg/dL	LDL CHOLESTEROL in mg/dL
Optimal	< 200	<150	<100
Above Optimal	-	-	100-129
Boderline High	200-239	150-199	130-159
High	>=240	200-499	160-189
Very High	-	>=500	>=190

DR. VIDYA KUMARI
Reg.No. 10306
DGS Approval No. KAMG/08/2022

“HEALTHIER MARINERS TOWARDS A WEALTHIER NATION”



Balaji Medical Centre

An ISO 9001:2015 Accredited Organization
info@balajimedicalcentre.com, dr@balajimedicalcentre.com



CHENNAI : No.5 (3/2), Jagadeeswaran Street,T.Nagar,Chennai-600 017. INDIA ☎ : 044-24364651 / 52 / 53
No.38, Manikodi Srinivasan Nagar Main Road, Rajiv Gandhi Salai, Perungudi, Chennai-600 096. INDIA ☎ : 044-29865513 / 14
TUTICORIN : Plot No.51, Door No.20/10, Roche Colony, South Beach Road,Tuticorin - 628 001.INDIA ☎ : 0461-2332719 / 20
KOCHI : No.66/2345A, Veekshnam Road, Ernakulam,Kochi-682018 . INDIA ☎ : 0484-2395006 / 07 / 08
VIZAG : Door No.39-11- 63/4-1, Murali Nagar, Visakhapatnam,Andhra Pradesh-530 007. INDIA ☎ : 0891-2710299 / 399
MANGALORE : Shop No.5, Door No.1-65/31, Kulur-Kavoor Airport Road, Vivek Nagar, Panjimogaru, Mangalore-575 013.INDIA ☎ : 0824-2972719 / 20.

Date: 06/05/2023

Reg. No : MA23050000048

TO WHOMSOEVER IT MAY CONCERN

This is to certify that I have examined Ms. MERAJYOTHU DWALI BAI(29/F)
for her Dental Condition. Her Dental condition and oral
Hygiene are good

Dr. S. Naresh
BDS
Reg. No.: 11291

“HEALTHIER MARINERS TOWARDS A WEALTHIER NATION”



Balaji Medical Centre

An ISO 9001:2015 Accredited Organization
info@balajimedicalcentre.com, dr@balajimedicalcentre.com



CHENNAI : No.5 (3/2), Jagadeeswaran Street,T.Nagar,Chennai-600 017. INDIA ☎: 044-24364651 / 52 / 53
No.38, Manikodi Srinivasan Nagar Main Road, Rajiv Gandhi Salai, Perungudi, Chennai-600 096. INDIA ☎: 044-29865513 / 14
TUTICORIN : Plot No.51, Door No.20/10, Roche Colony, South Beach Road,Tuticorin - 628 001.INDIA ☎: 0461-2332719 / 20
KOCHI : No.66/2345A, Veekshnam Road, Ernakulam,Kochi-682018 . INDIA ☎: 0484-2395006 / 07 / 08
VIZAG : Door No.39-11- 63/4-1, Murali Nagar, Visakhapatnam,Andhra Pradesh-530 007. INDIA ☎: 0891-2710299 / 399
MANGALORE : Shop No.5, Door No.1-65/31, Kulur-Kavoor Airport Road, Vivek Nagar, Panjimogaru, Mangalore-575 013.INDIA ☎: 0824-2972719 / 20.

LABORATORY REPORT

Reg. No : MA23050000048 Date : 06/05/2023
Name : Ms. MERAJYOTHU DWALI BAI
Age : 29yrs Sex : Female
Ref By : DR.A.H. BALAJI

Test Name	Result	Units	Ref.Range
THYROID PROFILE,TOTAL,SERUM (CLIA)			
T3,Total	105.0	ng/dl	(70-204)
T4,Total	9.05	ug/dL	(5.0-12.5)
TSH	2.50	uIU/ml	(0.45-4.5)

Reference Range for pregnancy:

TSH	REFERENCE RANGE IN Uiu/mL
Pregnancy	
1 st Trimester	0.30-4.50
2 nd Trimester	0.50-4.60
3 rd Trimester	0.80-5.20

- Note:**1 TSH levels are subject to circadian variation, reaching peak levels between 2-4.a.m. and at a Minimum between 6-10pm. The variation is of the order of 50%, hence time of the day has Influence on the measured serum TSH concentrations.
2 Recommended test for T3 and T4 is unbound fraction or free levels as it is metabolically active.
3 Physiological rise in Total T3 /T4 levels is seen in pregnancy and in patients on steroid therapy.

Clinical Use

- Primary Hypothyroidism
- Hyperthyroidism
- Hypothalamic-Pituitary hypothyroidism
- Inappropriate TSH secretion
- Non thyroidal illness
- Autoimmune thyroid disease
- Pregnancy associated thyroid disorders
- Thyroid dysfunction in infancy and early childhood

Dr. VIDYA KUMARI
Reg.No. 10306
DGS Approval No. KAMG/08/2022

“HEALTHIER MARINERS TOWARDS A WEALTHIER NATION”



Balaji Medical Centre

An ISO 9001:2015 Accredited Organization
info@balajimedicalcentre.com, dr@balajimedicalcentre.com



CHENNAI : No.5 (3/2), Jagadeeswaran Street, T.Nagar, Chennai-600 017. INDIA ☎: 044-24364651 / 52 / 53
No.38, Manikodi Srinivasan Nagar Main Road, Rajiv Gandhi Salai, Perungudi, Chennai-600 096. INDIA ☎: 044-29865513 / 14
TUTICORIN : Plot No.51, Door No.20/10, Roche Colony, South Beach Road, Tuticorin - 628 001.INDIA ☎: 0461-2332719 / 20
KOCHI : No.66/2345A, Veekshnam Road, Ernakulam, Kochi-682018 . INDIA ☎: 0484-2395006 / 07 / 08
VIZAG : Door No.39-11- 63/4-1, Murali Nagar, Visakhapatnam, Andhra Pradesh-530 007. INDIA ☎: 0891-2710299 / 399
MANGALORE : Shop No.5, Door No.1-65/31, Kulur-Kavoor Airport Road, Vivek Nagar, Panjimogaru, Mangalore-575 013.INDIA ☎: 0824-2972719 / 20.

LABORATORY REPORT

Reg. No : MA23050000048
Name : Ms. MERAJYOTHU DWALI BAI (29/Female)
Reference : Apollo Health and Lifestyle Limited
Ref. By : DR.A.H.BALAJI
Reported On : 06/05/2023

<u>TEST</u>	<u>Value/Results</u>	<u>Units</u>	<u>REFERENCE INTERVAL</u>
-------------	----------------------	--------------	---------------------------

RENAL FUNCTION TEST

Urea	:	16	mg/dL	15-40
Creatinine	:	0.6	mg/dL	0.2-1.2
BUN	:	7	mg/dL	6-21
Blood Uric Acid	:	5.8	mg/dL	4.7-6.1

Dr. VIDYA KUMARI
Reg.No. 10306
DGS Approval No. KA/MG/08/2022

“HEALTHIER MARINERS TOWARDS A WEALTHIER NATION”



Balaji Medical Centre

An ISO 9001:2015 Accredited Organization
info@balajimedicalcentre.com, dr@balajimedicalcentre.com



CHENNAI : No.5 (3/2), Jagadeeswaran Street, T.Nagar, Chennai-600 017. INDIA ☎: 044-24364651 / 52 / 53
No.38, Manikodi Srinivasan Nagar Main Road, Rajiv Gandhi Salai, Perungudi, Chennai-600 096. INDIA ☎: 044-29865513 / 14
TUTICORIN : Plot No.51, Door No.20/10, Roche Colony, South Beach Road, Tuticorin - 628 001. INDIA ☎: 0461-2332719 / 20
KOCHI : No.66/2345A, Veekshnam Road, Ernakulam, Kochi-682018 . INDIA ☎: 0484-2395006 / 07 / 08
VIZAG : Door No.39-11- 63/4-1, Murali Nagar, Visakhapatnam, Andhra Pradesh-530 007. INDIA ☎: 0891-2710299 / 399
MANGALORE : Shop No.5, Door No.1-65/31, Kulur-Kavoor Airport Road, Vivek Nagar, Panjimogaru, Mangalore-575 013. INDIA ☎: 0824-2972719 / 20.

LABORATORY REPORT

Reg. No : MA23050000048 Date: 06/05/2023
Name : Ms. MERAJYOTHU DWALI BAI
Age : 29Yrs Sex: Female
Reference : Apollo Health and Lifestyle Limited
Ref By : DR. A.H. BALAJI

HAEMATOLOGY

Blood Group & Rh Type : "AB" POSITIVE

Dr. VIDYA KUMARI
Reg.No. 10306
DGS Approval No. KA/MG/08/2022

"HEALTHIER MARINERS TOWARDS A WEALTHIER NATION"



Balaji Medical Centre

An ISO 9001:2015 Accredited Organization
info@balajimedicalcentre.com, dr@balajimedicalcentre.com



CHENNAI : No.5 (3/2), Jagadeeswaran Street, T.Nagar, Chennai-600 017. INDIA ☎ : 044-24364651 / 52 / 53
No.38, Manikodi Srinivasan Nagar Main Road, Rajiv Gandhi Salai, Perungudi, Chennai-600 096. INDIA ☎ : 044-29865513 / 14
TUTICORIN : Plot No.51, Door No.20/10, Roche Colony, South Beach Road, Tuticorin - 628 001. INDIA ☎ : 0461-2332719 / 20
KOCHI : No.66/2345A, Veekshnam Road, Ernakulam, Kochi-682018 . INDIA ☎ : 0484-2395006 / 07 / 08
VIZAG : Door No.39-11- 63/4-1, Murali Nagar, Visakhapatnam, Andhra Pradesh-530 007. INDIA ☎ : 0891-2710299 / 399
MANGALORE : Shop No.5, Door No.1-65/31, Kulur-Kavoor Airport Road, Vivek Nagar, Panjimogaru, Mangalore-575 013. INDIA ☎ : 0824-2972719 / 20.

LABORATORY REPORT

Date : 06/05/2023 Reg. No : MA23050000048
Name : Ms. MERAJYOTHU DWALI BAI
Age : 29Yrs Sex : Female
Reference : Apollo Health and Lifestyle Limited
Ref By : DR. A.H. BALAJI

<u>Tests</u>	<u>Value/Results</u>	<u>Units</u>	<u>Reference Interval</u>
<u>BIO-CHEMISTRY</u>			
Blood Sugar (F)	: 99	mg/dl	70-110
Blood Sugar (PPBS)	: 132	mg/dl	120-140

Dr. VIDYA KUMARI
Reg.No. 10306
DGS Approval No. KA/MG/08/2022

“HEALTHIER MARINERS TOWARDS A WEALTHIER NATION”



Balaji Medical Centre

An ISO 9001:2015 Accredited Organization
info@balajimedicalcentre.com, dr@balajimedicalcentre.com



CHENNAI : No.5 (3/2), Jagadeeswaran Street, T.Nagar, Chennai-600 017. INDIA ☎ : 044-24364651 / 52 / 53
No.38, Manikodi Srinivasan Nagar Main Road, Rajiv Gandhi Salai, Perungudi, Chennai-600 096. INDIA ☎ : 044-29865513 / 14
TUTICORIN : Plot No.51, Door No.20/10, Roche Colony, South Beach Road, Tuticorin - 628 001.INDIA ☎ : 0461-2332719 / 20
KOCHI : No.66/2345A, Veekshnam Road, Ernakulam, Kochi-682018 . INDIA ☎ : 0484-2395006 / 07 / 08
VIZAG : Door No.39-11- 63/4-1, Murali Nagar, Visakhapatnam, Andhra Pradesh-530 007. INDIA ☎ : 0891-2710299 / 399
MANGALORE : Shop No.5, Door No.1-65/31, Kullur-Kavoor Airport Road, Vivek Nagar, Panjimogaru, Mangalore-575 013.INDIA ☎ : 0824-2972719 / 20.

DIGITAL RADIOGRAPH – CHEST PA- VIEW

Date : 06/05/2023 Reg. No : MA23050000048
Name : Ms. MERAJYOTHU DWALI BAI
Age : 29yrs
Sex : Female
Ref By : DR.A.H.BALAJI

The cardio mediastinal silhouette is normal.

The lungs are well inflated. No focal mass lesion, lobar collapse or consolidation is seen.

No pleural effusion is detected.

The soft tissues and bones appear unremarkable.

Conclusion:

- Normal chest radiograph.

Dr. VIDYA KUMARI
Reg.No. 10306
DGS Approval No. KA/MG/08/2022



Balaji Medical Centre

An ISO 9001:2015 Accredited Organization
info@balajimedicalcentre.com, dr@balajimedicalcentre.com



CHENNAI : No.5 (3/2), Jagadeeswaran Street,T.Nagar,Chennai-600 017. INDIA ☎ : 044-24364651 / 52 / 53
No.38, Manikodi Srinivasan Nagar Main Road, Rajiv Gandhi Salai, Perungudi, Chennai-600 096. INDIA ☎ : 044-29865513 / 14
TUTICORIN : Plot No.51, Door No.20/10, Roche Colony, South Beach Road,Tuticorin - 628 001.INDIA ☎ : 0461-2332719 / 20
KOCHI : No.66/2345A, Veekshnam Road, Ernakulam,Kochi-682018 . INDIA ☎ : 0484-2395006 / 07 / 08
VIZAG : Door No.39-11- 63/4-1, Murali Nagar, Visakhapatnam,Andhra Pradesh-530 007. INDIA ☎ : 0891-2710299 / 399
MANGALORE : Shop No.5, Door No.1-65/31, Kulur-Kavoor Airport Road, Vivek Nagar, Panjimogaru, Mangalore-575 013.INDIA ☎ : 0824-2972719 / 20.

ECG REPORT

Date : 06/05/2023 Reg. No :MA23050000048

Name : Ms. MERAJYOTHU DWALI BAI

Age : 29yrs

Sex : Female

Ref By : DR. A. H. BALAJI

Impression : Normal Sinus Rhythm Short PR Interval

Dr. VIDYA KUMARI
Reg.No. 10306
DGS Approval No. KA/MG/08/2022

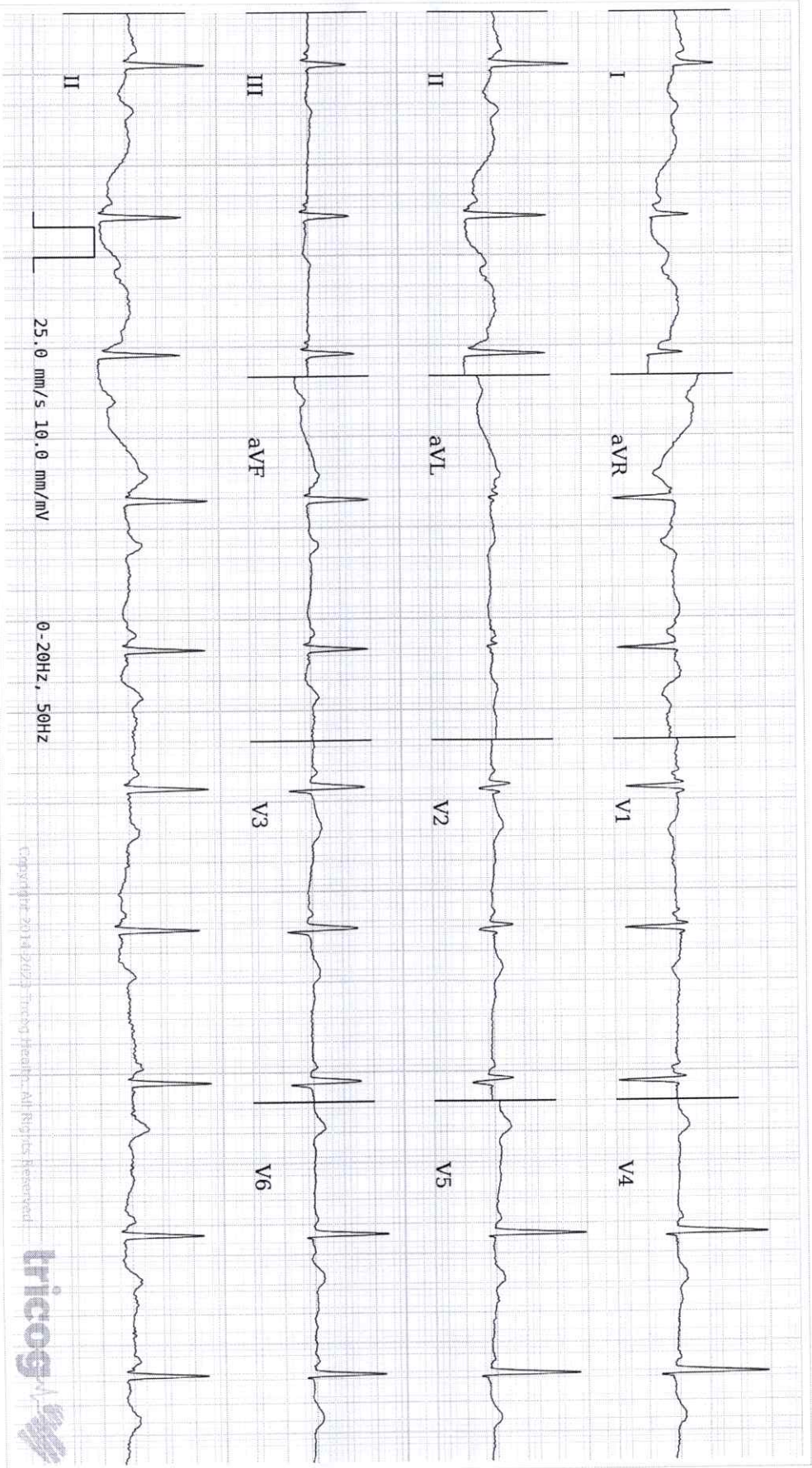

Sinus Rhythm, Short PR Interval. Please correlate clinically.

Disclaimer: Analysis in this report is based on ECG alone and should only be used as an adjunct to clinical history, symptoms and results of other invasive and non-invasive tests and must be interpreted by a qualified physician.

REPORTED BY

Priyanka Kumari
Dr. Priyanka Kumari

78253



Balaji Medical Centre

An ISO 9001:2015 Accredited Organization
info@balajimedicalcentre.com, dr@balajimedicalcentre.com



CHENNAI : No.5 (3/2), Jagadeeswaran Street, T.Nagar, Chennai-600 017. INDIA ☎: 044-24364651 / 52 / 53
No.38, Manikodi Srinivasan Nagar Main Road, Rajiv Gandhi Salai, Perungudi, Chennai-600 096. INDIA ☎: 044-29865513 / 14
TUTICORIN : Plot No.51, Door No.20/10, Roche Colony, South Beach Road, Tuticorin - 628 001. INDIA ☎: 0461-2332719 / 20
KOCHI : No.66/2345A, Veekshnam Road, Ernakulam, Kochi-682018 . INDIA ☎: 0484-2395006 / 07 / 08
VIZAG : Door No.39-11- 63/4-1, Murali Nagar, Visakhapatnam, Andhra Pradesh-530 007. INDIA ☎: 0891-2710299 / 399
MANGALORE : Shop No.5, Door No.1-65/31, Kullur-Kavoor Airport Road, Vivek Nagar, Panjimogaru, Mangalore-575 013. INDIA ☎: 0824-2972719 / 20.

NAME : Ms. MERAJYOTHU DWALI BAI **AGE** : 29YRS /F
STUDY DATE : 06/05/2023 **ID.NO** : MA23050000048
PNDT. REG. NO : 06/2018-19 **REF. BY** : APOLLO

USG COMPLETE ABDOMEN

LIVER:

Is Normal in size. Hepatic Parenchyma is intrinsically normal.
No focal lesion seen in liver.
IHBR and CBD are normal in caliber. Portal vein is normal

Gall Bladder:

Is well distended and is normal. No calculus seen. No abnormal wall thickening.

Pancreas:

The head, tail and body of the pancreas are normal. No dilatation of pancreatic duct.

Spleen:

Is normal in size. No focal parenchymal lesions.

RT. Kidneys measures 8.2x3.9cms, normal in size.
Cortico medullary differentiation is maintained.
No calculus noted. Pelvicalyceal system is normal.

LT. Kidneys measures 8.0x4.3cms, normal in size.
Cortico medullary differentiation is maintained.
No calculus noted. Pelvicalyceal system is normal.

Urinary Bladder:

Is well distended and normal. No abnormal wall thickening.
No intraluminal echoes/calculus.

No free fluid in abdomen.

No evidence of any significant lymphadenopathy seen.

Impression:

Normal Study of Liver, Gall bladder, Spleen, Pancreas, Right kidney, Left kidney, Urinary bladder.

Dr. VIDYA KUMARI
Reg.No. 10306
DGS Approval No. KAMG/08/2022

“HEALTHIER MARINERS TOWARDS A WEALTHIER NATION”

Balaji Medical Centre Mangalore

Address: shree Heights building ,Shop no 5, Door no 1-65/31,Kulur-Kavoor,Airport Road Vivek Nagar Panjimogaru, Mangaluru 575013 Karnataka India

Echocardiography Report

PATIENT NAME	AGE	HEIGHT	WEIGHT	BSA	DATE TIME
M. DWALI BAI	29 yrs	164 cm	70 kg	1.76 m ²	2023/05/06 16:37
PATIENT ID	GENDER	REFERRING PHYSICIAN	REPORTED BY		
MA23050000048	Female	DR. VIDYA KUMARI	DR. JEEVARATHINAM. N		

PROCEDURE

An ECHO exam was performed including 2D, M-mode, Spectral, Color-flow.

SUMMARY

Normal chamber size and shape
Normal LV systolic function, LVEF-64%
No regional wall motion abnormality
Normal LV diastolic filling pattern
Normal valves
Low probability of PASP
Thinned fossa ovalis region, floppy interatrial septum

LEFT VENTRICLE

Measurement	Value	Reference	Measurement	Value	Reference
Systolic Function			Dimensions		
LVEF MOD BP (%)	64.65	(74-54)	LVIDd (cm)	3.99	(3.8-5.2)
SV MOD BP (ml)	41.20	(14-42)	LVIDd Index (cm/m ²)	2.27	(2.3-3.1)
SI MOD BP (ml/m ²)	23.41	(38-66)	LVIDs (cm)	2.55	(2.2-3.5)
LVEDV MOD BP (ml)	63.73	(46-106)	LVIDs Index (cm/m ²)	1.45	(1.3-2.1)
LVEDVInd MOD BP (ml/m ²)	36.21	(29-61)	IVSd (cm)	0.80	(0.6-0.9)
LVESV MOD BP (ml)	22.53	(14-42)	LVPWd (cm)	0.67	(0.6-0.9)
LVESVInd MOD BP (ml/m ²)	12.80	(8-24)	LVd Mass (g)	83.18	(67-162)
Diastolic Function			LVd Mass Index (g/m ²)	47.26	(43-95)
MV E Vel (m/s)	0.55	(0.6-0.8)	RWT	0.34	(0.22-0.42)
MV A Vel (m/s)	0.42	(0.2-0.35)	LV Area		
MV E/A Ratio	1.31	(>=0.8)	LV FAC A4C (%)	46.04	(>25)
			LVAd A4C (cm ²)	22.61	(-)
			LVAAs A4C (cm ²)	12.20	(-)
			LV FAC A2C (%)	50.40	(-)
			LVAd A2C (cm ²)	23.95	(-)
			LVAAs A2C (cm ²)	11.88	(-)

LEFT ATRIUM

Measurement	Value	Reference	Measurement	Value	Reference
LA Diam (cm)	3.11	(2.7-3.8)	LAESV MOD BP (ml)	28.08	(38-46)
LA/Ao	1.37	(<1.3)	LAESVInd MOD BP (ml/m ²)	15.95	(16-34)

RIGHT ATRIUM

Measurement	Value	Reference	Measurement	Value	Reference
RAAs A4C (cm ²)	7.12	(<=18)	IVC (M-Mode)		
RALs A4C (cm)	3.39	(-)	IVC Collaps Index (%)	57.61	(>50%)
			IVC Diam Ins (cm)		

	0.39	(-)
IVC Diam Exp (cm)	0.92	(<2)
RAP(MM) (mmHg)	3.00	(0-5)

AORTIC VALVE & AORTA

Measurement	Value	Reference
AV Outflow		
AV Vmax (m/s)	1.01	(<2.6)
AV maxPG (mmHg)	4.08	(<30)
LVOT/ Aorta		
Ao Diam (cm)	2.27	(<3.7)

PULMONARY VALVE AND PULMONARY ARTERY

Measurement	Value	Reference
Pulmonary Outflow		
PV Vmax (m/s)	1.04	(-)
PV maxPG (mmHg)	4.33	(<36)

OBSERVATIONS :

Left Ventricle	Size - Left ventricle normal in size LV geometry - Normal LV geometry Systolic function - LV systolic function - normal Regional wall motion - No regional wall motion abnormality Diastolic function - LV diastolic function - normal filling pattern
Left Atrium	Size - Normal left atrium size
Right Atrium	Size - Normal right atrium size
Right Ventricle	Size - Normal right ventricular size Systolic function - Right ventricular systolic function - normal
Aortic Valve	Structure and function - Normal trileaflet aortic valve Regurgitation - No aortic regurgitation
Mitral Valve	Structure and function - Normal mitral valve Regurgitation - No mitral regurgitation
Tricuspid Valve	Structure and function - Normal tricuspid valve Regurgitation - No tricuspid regurgitation
Pulmonic Valve	Structure and function - Normal pulmonic valve Regurgitation - No pulmonic regurgitation
Pericardium	Effusion - No pericardial effusion
Aorta	Size - Normal aorta
Pulmonary Artery	Size - Normal pulmonary artery size
Inter Ventricular Septum	IVS - Intact interventricular septum
Inter Atrial Septum	IAS - Thinned fossa ovalis region, floppy IAS
Pulmonary Hypertension	Probability - Low probability of pulmonary hypertension
Heart Failure	HF Category - No evidence of heart failure with preserved ejection fraction

Disclaimer: This report is generated based on the review of Echocardiography images transmitted and does not consider the patient's current symptoms or medical history. The quality or accuracy of the report is dependent on the quality and accuracy of the Echo images transmitted. The report is not meant or valid for any medico legal purposes



Reported By:
DR. JEEVARATHINAM. N
Clinical Cardiologist

Powered By:
tricog
Tricog Health Pvt. Ltd.

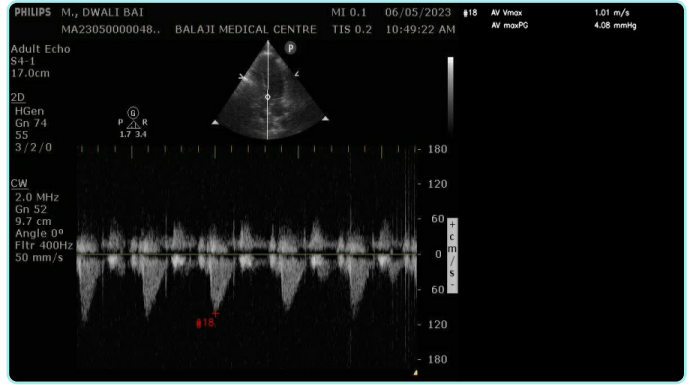
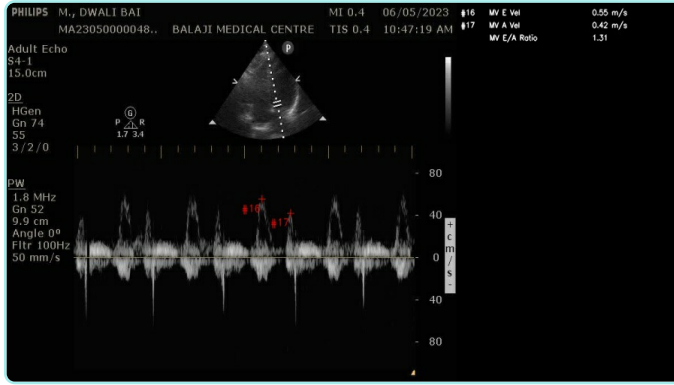
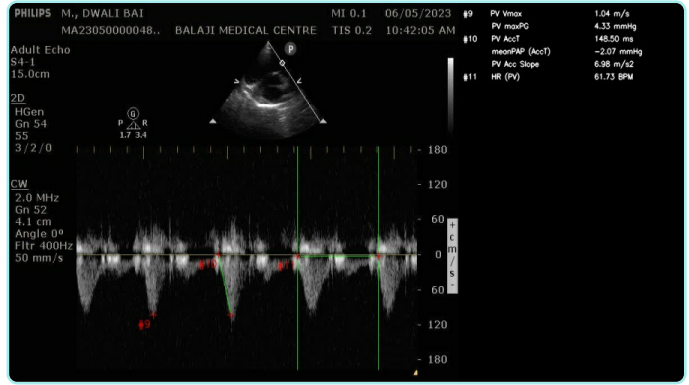
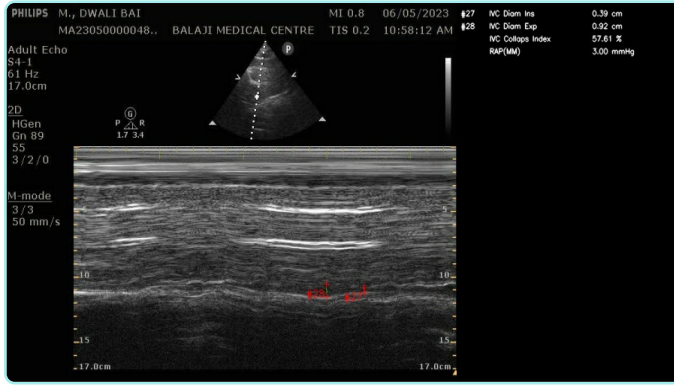
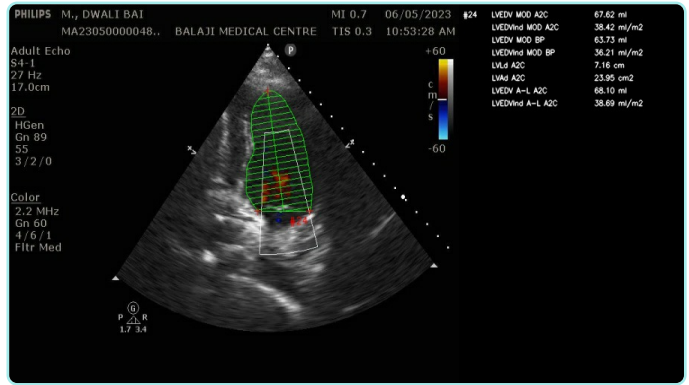
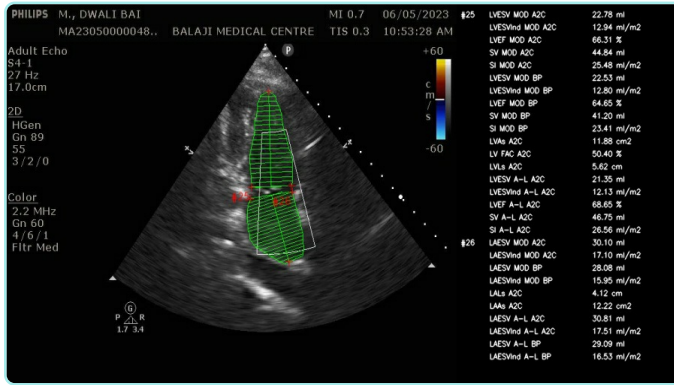
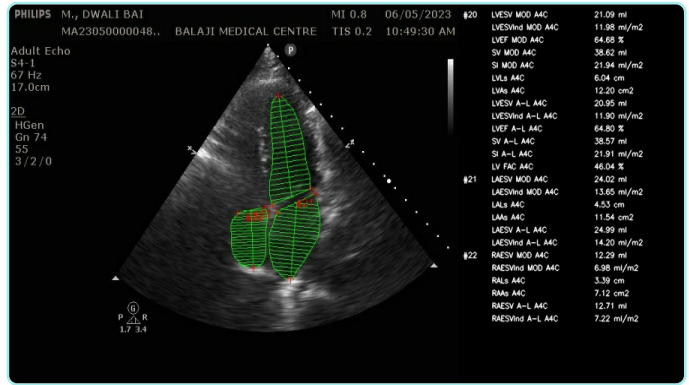
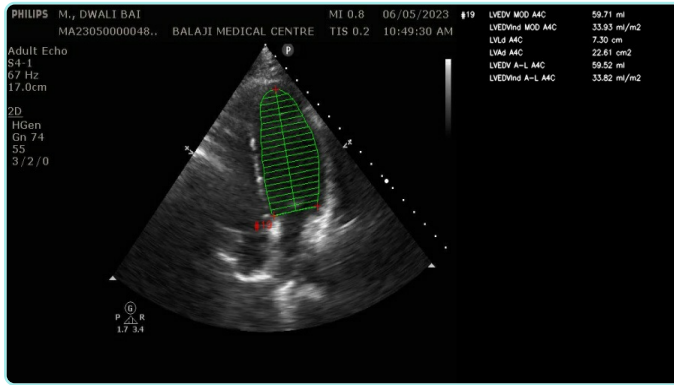
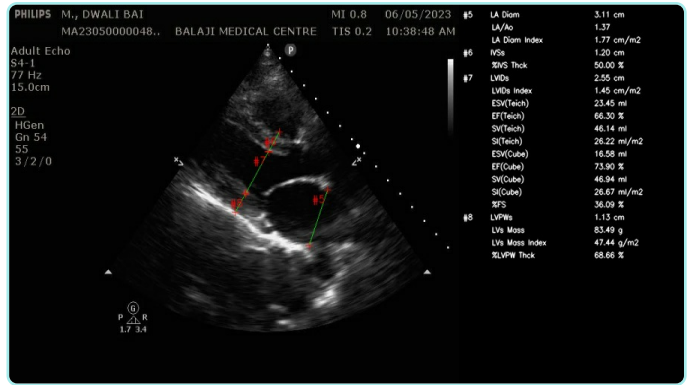
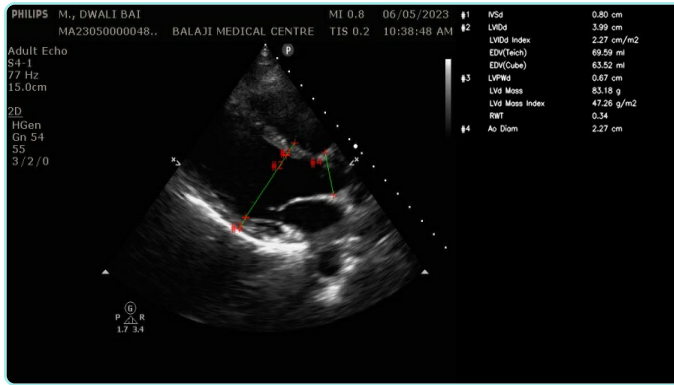



భారత ప్రభుత్వం
Unique Identification Authority of India

సమాధి సంఖ్య / Enrollment No. : 1358/30002/09298

25/05/2013

To
Merajyothu Dwall Bai
మెరజ్యోతు ద్వాలి బాయి
D/O: Deepa Naik
4-124
gangupalli thanda
main road
bollapalli mandalam
Gutlapalle
Gutlapalle, Guntur
Andhra Pradesh - 522657



KL133004895FT

13300489



మీ ఆధార్ సంఖ్య / Your Aadhaar No. :

6077 7619 2277

ఆధార్ - సామాన్యని హక్కు



మెరజ్యోతు ద్వాలి బాయి
Merajyothu Dwall Bai

పుట్టిన సంవత్సరం / Year of Birth: 1994
స్త్రీ / Female

6077 7619 2277

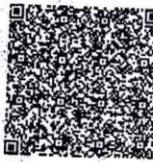

ఆధార్ - సామాన్యని హక్కు

Dwali Bai