



भारत सरकार

Government of India



Issue Date: 14/01/2012



मुग्ध शरद गायकवाड
Mugdha Sharad Gaikwad
जन्म तारीख/DOB: 06/04/1987
महिला/ FEMALE

7319 9282 6669

VID : 9192 4073 8449 6663

माझे **आधार**, माझी ओळख



भारतीय विशिष्ट ओळख प्राधिकरण

Unique Identification Authority of India



Download Date: 14/02/2022

पत्ता:

वाय सी एम हॉस्पिटल जवळ, घरनं २०७/१४१० संत
तुकाराम नगर, पुणे, पुणे,
महाराष्ट्र - 411018

Address:

NEAR Y,C.M. HOSPITAL, GHAR NO 207/1410
SANT TUKARAM NAGAR, Pune City, Pune,
Maharashtra - 411018

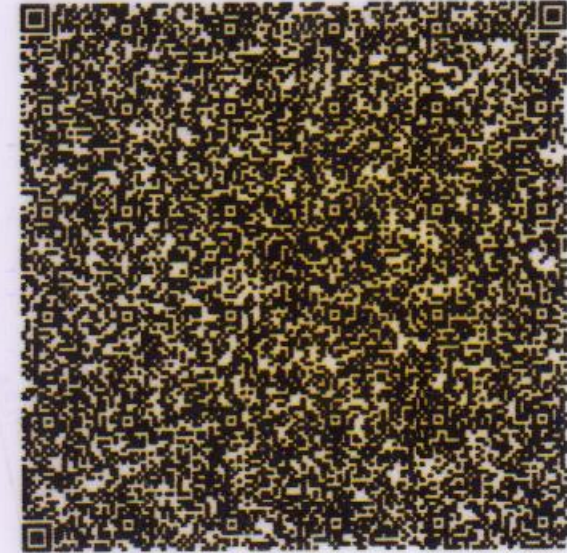

7319 9282 6669

VID : 9192 4073 8449 6663



1947



help@uidai.gov.in



www.uidai.gov.in



बैंक ऑफ़ बड़ौदा
Bank of Baroda



नाम

Name **MUGDHA SHARAD GAIKWAD**

कर्मचारी कूट क्र.

E. C. No. **95571**

R. J. J.

जारीकर्ता प्राधिकारी
Issuing Authority

M. Gaikwad

धारक के हस्ताक्षर
Signature of Holder

LETTER OF APPROVAL / RECOMMENDATION

To,

The Coordinator,
Mediwheel (Arcofemi Healthcare Limited)
Helpline number: 011- 41195959

Dear Sir / Madam,

Sub: Annual Health Checkup for the employees of Bank of Baroda

This is to inform you that the following employee wishes to avail the facility of Cashless Annual Health Checkup provided by you in terms of our agreement.

PARTICULARS	EMPLOYEE DETAILS
NAME	MS. GAIKWAD MUGDHA SHARAD
EC NO.	95571
DESIGNATION	BRANCH OPERATIONS
PLACE OF WORK	VIJALPORE
BIRTHDATE	06-04-1987
PROPOSED DATE OF HEALTH CHECKUP	09-09-2023
BOOKING REFERENCE NO.	23S95571100068528E

This letter of approval / recommendation is valid if submitted along with copy of the Bank of Baroda employee id card. This approval is valid from **05-09-2023** till **31-03-2024**. The list of medical tests to be conducted is provided in the annexure to this letter. Please note that the said health checkup is a **cashless facility** as per our tie up arrangement. We request you to attend to the health checkup requirement of our employee and accord your top priority and best resources in this regard. The EC Number and the booking reference number as given in the above table shall be mentioned in the invoice, invariably.

We solicit your co-operation in this regard.

Yours faithfully,

Sd/-

Chief General Manager
HRM Department
Bank of Baroda

(Note: This is a computer generated letter. No Signature required. For any clarification, please contact Mediwheel (Arcofemi Healthcare Limited))



YASHFEEN CARDIAC HOSPITAL™

MANAGED BY :- YASHFEEN FOUNDATION

VIRAVAL, NAVSARI. 396 445. PHONE : (H) (02637) 235725

Website : www.yashfeenhospital.in E-mail : info@yashfeenhospital.in



(Regd. No. E/1390/Navsari)

2D ECHO CARDIOGRAPHY COLOUR DOPPLER REPORT

Patient Name & No	: Mugdha Sharad Gaikwad CH23022580	Age/Sex	UHID :	: 2690
Doctor	: Mohil Nagad	36/ F	No :	: 2769
Referred By	:		Date :	: 09/09/2023

M-Mode findings

LVIDd : 36mm
 LVIDs : 25mm
 IVSd : 09mm
 PWd : 08mm
 EF : 60%
 Aorta : 20mm
 LA : 29mm

2D Imaging

Aortic Valve : Trileaflet, Normal
 Mitral Valve : Thin, Pliable, Normal Mobility, Trace MR
 Tricuspid Valve : Trace TR, RVSP: 20+ RAP
 Pulmonary Valve : Normal

- => : All cardiac chambers are normal sized.
- => : All cardiac valves are normal.
- => : No regional wall motion abnormality.
- => : Normal LV systolic function.
- => : Normal LV diastolic function.
- => : IAS/IVS intact.
- => : No obvious clots/ vegetations/ or effusion.
- => : IVC Normal size.

Doppler Findings

=> : No MS/Trace MR, No TS/Trace TR, No AS/AR & No PS/PR
 Mitral inflow Pattern : E > A
 Tissue Doppler Findings : E' > A'

Impression : Normal LVEF:60%, No RWMA, (Sinus Tachycardia During Study)



Report Prepared By

MORARJI
DESAI
MARKET

Designed By: Sarita Infotech Pvt. Ltd., Navsari

Report Checked By
DR. MOHIL NAGAD
 M.D. Medicine, D.M. Cardiology
 Senior Consultant - Interventional Cardiology
 Non-Invasive Cardiologist
 Reg. No. G-22893
 YASHFEEN HOSPITAL, NAVSARI



YASHFEEN CARDIAC HOSPITAL™

At. & Po. Viraval, Navsari. 396 445. Phone (H) (02637) 235725

Website : www.yashfeenhospital.in E-mail : info@yashfeenhospital.in

(For Laboratory Reports Only)



Patient Name : Mugdha Sharad Gaikwad

Age : 36 Years Sex : F

Ref By Dr. : -

Area : Navsari Date : 09/09/2023

Sample Time : 09/09/2023 09:10 No : 18

Time : 2:46PM

HAEMOGRAM

Test	Findings	UOM	Normal Range
------	----------	-----	--------------

HAEMOGLOBIN	11.0	gm/dl	M-13.5-17.0 F-11.5-15.5
-------------	-------------	-------	----------------------------

HAEMOGRAM RED BLOOD CELL	5.68	10 ⁶ /μL	3.76 - 5.70
------------------------------------	------	---------------------	-------------

TOTAL LEUCOCYTE COUNT	6400	cells/cumm	4,000-11,000
-----------------------	------	------------	--------------

Differential Count

Neutrophil	60	%	40-75
Lymphocytes	35	%	20-40
Eosinophil	1	%	1-6
Monocytes	4	%	2-10
Basophils	0	%	0-0

PLATELET COUNT	260000	lacs/cumm	1.5-5.5 Lacs
----------------	--------	-----------	--------------

RBC INDICES

P.C.V.	33.9	%	M-40-56% F-37-47%
M.C.V.	59.7	cu/microns	76-94
M.C.H.	19.4	pg	27-30
M.C.H.C.	32.5	-	30-35

BLOOD GROUP	" A "	-	-
RH FACTOR	POSITIVE	-	-

E.S.R.(1 hour)	6	mm/hr.	M-5-10, F-5-20
----------------	---	--------	----------------

Remarks

Designed By : Sarita Info Tech Pvt. Ltd., Navsari



Yashfeen Cardiac Hospital

P. Chaudh.
Dr. RIYUSH B. CHAUDHARI
M.D. Medicine
Reg. No. G-21518

Reth
Signature

Technician

Thanks for Reference



YASHFEEN CARDIAC HOSPITAL™

At. & Po. Viraval, Navsari. 396 445. Phone (H) (02637) 235725

Website : www.yashfeenhospital.in E-mail : info@yashfeenhospital.in

(For Laboratory Reports Only)



Patient Name : Mugdha Sharad Gaikwad

Age : 36 Years Sex : F

Ref By Dr. : -

Area : Navsari

Date : 09/09/2023

Sample Time : 09/09/2023 09:17 No : 18

Time : 2:47PM

BIOCHEMICAL TEST REPORT

Test	Findings	UOM	Normal Range
S.CREATININE	0.5	mg/dL	M .0.9-1.4 , F. 0.8-1.2
S.URIC ACID	5.1	mg/dL	Male:3.5-7.2, Female:2.6-6.0
BLOOD UREA NITROGEN	5.2	mg/dL	4.7-23.0



Dr. PIYUSH B. CHAUDHARI
M.D. Medicine
Reg. No. G-21518

Remarks

Designed By : Sarita Infotech Pvt. Ltd., Navsari

Yashfeen Cardiac Hospital

signature

Thanks for Reference

Technician



YASHFEEN CARDIAC HOSPITAL™

At. & Po. Viraval, Navsari. 396 445. Phone (H) (02637) 235725

Website : www.yashfeenhospital.in E-mail : info@yashfeenhospital.in
(For Laboratory Reports Only)



Patient Name : Mugdha Sharad Gaiwad
Ref By Dr. : -
Sample Time : 09/09/2023 09:17 No : 18

Age : 36 Years Sex : F
Area : Navsari Date : 09/09/2023
Time : 2:46PM

HAEMOGLOBIN A1 C ESTIMATION

Test	Findings	UOM	Normal Range
Hb A1C	5.4	%	>8 :Action Suggested, 7-8 :Good Control, <7 :Goal, 6-7 :Near Normal Glycemia, <6 :Non-diabetic Level
Technique METHOD - HPLC			
Mean Blood Glucose	108.5	mg/dL	



f. chaudhary
Dr. PIYUSH B. CHAUDHARI
M.D. Medicine
Reg. No. G-21518

Remarks

Designed By : Sarita Infotech Pvt. Ltd., Navsari

Yashfeen Cardiac Hospital

Hrou
Signature

Thanks for Reference

Technician



YASHFEEN CARDIAC HOSPITAL™

At. & Po. Viraval, Navsari. 396 445. Phone (H) (02637) 235725

Website : www.yashfeenhospital.in E-mail : info@yashfeenhospital.in
(For Laboratory Reports Only)



Patient Name : Mugdha Sharad Gaikwad

Age : 36 Years Sex : F

Ref By Dr. : -

Area : Navsari

Date : 09/09/2023

Sample Time : 09/09/2023 09:17 No : 18

Time : 2:46PM

LIPID PROFILE TEST REPORT

Test	Findings	UOM	Normal Range
S.CHOLESTEROL	133.6	mg/dL	<200:Desirable, 200-239:Borderline High, >=240:High
HDL CHOLESTEROL	50.6	mg/dL	<40:Low(High Risk), >=60:High(Low Risk)
LDL CHOLESTEROL	83.7	mg/dL	<100: Optimal, 100-129: Nearoptimal/ Aboveoptimal, 130-159:BorderlineHigh,16 0-189:High,>=190:Very
VLDL CHOLESTEROL	17.2	mg/dL	UPTO 40
S.TRIGLYCERIDES	86.2	mg/dL	<150:Normal, 150-199:Borderline High,200-499:High, >=500:Very Hi
CHOL/ HDL RATIO	2.6	mg/dL	LESS THAN 5
LDL/ HDL RATIO	1.7	mg/dL	LESS THAN 5
REMARK	-	-	



P. Chaudhary
Dr. PIYUSH B. CHAUDHARI
M. D. Medicine
Reg. No. G-21518

Remarks

Designed By : Sarita Infotech Pvt. Ltd., Navsari

Yashfeen Cardiac Hospital

H. Patel
signature

Thanks for Reference

Technician



YASHFEEN CARDIAC HOSPITAL™

At. & Po. Viraval, Navsari. 396 445. Phone (H) (02637) 235725

Website : www.yashfeenhospital.in E-mail : info@yashfeenhospital.in
(For Laboratory Reports Only)



Patient Name : Mugdha Sharad Gaikwad

Age : 36 Years Sex : F

Ref By Dr. : -

Area : Navsari

Date : 09/09/2023

Sample Time : 09/09/2023 09:17 No : 18

Time : 2:47PM

LIVER FUNCTION TEST REPORT

Test	Findings	UOM	Normal Range
TOTAL BILIRUBIN	0.6	mg/dL	0-1.0
DIRECT BILIRUBIN	0.2	mg/dL	0-0.8
INDIRECT BILIRUBIN	0.4	mg/dL	0-0.2
SGPT	10.5	U/L	Below 40.0
S.ALKALINE PHOSPHATASE	49.4	U/L	CH . 170.0-515.0 A. 37.0-147.0
TOTAL PROTEIN	6.8	g/dl	6.0-8.0
ALBUMIN	4.8	g/dl	3.0-5.0
GLOBULIN	2.0	g/dl	3.0-3.5
A/G	2.4	g/dl	
SGOT	13.5	U/L	Below 40.0



P. Chaudhary
Dr. PIYUSH B. CHAUDHARI
M.D. Medicine
Reg. No. G-21518

Remarks

Designed By : Sarita Infotech Pvt. Ltd., Navsari

Yashfeen Cardiac Hospital

H. Patel
signature

Thanks for Reference

Technician



YASHFEEN CARDIAC HOSPITAL™

At. & Po. Viraval, Navsari. 396 445. Phone (H) (02637) 235725

Website : www.yashfeenhospital.in E-mail : info@yashfeenhospital.in
(For Laboratory Reports Only)



Patient Name : Mugdha Sharad Gaikwad

Age : 36 Years Sex : F

Ref By Dr. : -

Area : Navsari

Date : 09/09/2023

Sample Time : 09/09/2023 09:17 No : 18

Time : 2:47PM

THYROID FUNCTION TEST REPORT

Test	Findings	UOM	Normal Range
T3 (TRIODOTHYRONINE)	1.26	ng/ml	NEWBORNS:0.73-2.88 6DAYS-3MONTHS:0.80-2.75 4-12MONTHS:0.86-2.65 1-6YEARS:0.92-2.48 7-11YEARS:0.93-2.31 12-20YEARS:0.91-2.18 ADULT:0.80-2.00
T4(THYROXINE)	8.97	µg/dl	NEWBORNS:5.04-18.5, 6DAYS-3MONTHS:5.41-17.0, 4-12 MONTHS:5.67-16.0, 1-6YEARS:5.95-14.7, 7-11 YEARS:5.99-13.8, 12-20 YEARS:5.91-13.2, ADULTS:5.10-14.1
TSH	3.69	µIU/ml	NEWBORNS:0.70-15.2, 6DAYS-3MONTHS:0.72-11.0, 4-12MONTHS:0.73-8.35, 1-6YEARS:0.70-5.97, 7-11YEARS:0.60-4.84, 12-20YEARS:0.51-4.30, ADULTS:0.27-4.20

TECHNIQUE

ELECTROCHEMILUMINESCENCE



P. Chaudhari
Dr. PIYUSH B. CHAUDHARI
M. D. Medicine
Reg. No. G-21518

Remarks

Designed By : Sarita Infotech Pvt. Ltd., Navsari

Yashfeen Cardiac Hospital

Chaudhari
signature

Thanks for Reference

Technician



YASHFEEN CARDIAC HOSPITAL™

At. & Po. Viraval, Navsari. 396 445. Phone (H) (02637) 235725

Website : www.yashfeenhospital.in E-mail : info@yashfeenhospital.in
(For Laboratory Reports Only)



Patient Name : Mugdha Sharad Gaikwad

Age : 36 Years Sex : F

Ref By Dr. : -

Area : Navsari

Date : 09/09/2023

Sample Time : 09/09/2023 09:18 No : 18

Time : 2:47PM

ROUTINE URINE ANALYSIS

Test	Findings	UOM	Normal Range
------	----------	-----	--------------

PHYSICAL EXAMINATION

Quantity	-	-	-
Colour	YELLOW	-	-
Appearance	CLEAR	-	-
Reaction	ACIDIC	-	-
Sp. Gravity	1.002	-	-

CHEMICAL EXAMINATION

U.Albumin	NIL	-	-
Sugar	NIL	-	-
Acetone	NIL	-	-
Bile Salt	NIL	-	-
Bile Pigment	NIL	-	-
Occult Blood	NIL	-	-

MICROSCOPIC EXAMINATION

Pus Cells	2-3	/hpf	
Epithelial cells	4-5	/hpf	
Red cells	ABSENT	/hpf	
Casts	-	/hpf	
Crystals	-	/hpf	
Others	-	/hpf	



P. Chaudhari
Dr. PIYUSH B. CHAUDHARI
M.D. Medicine
Reg. No. G-21518

Remarks

Designed By : Sarita Infotech Pvt. Ltd., Navsari

Yashfeen Cardiac Hospital

Signature
signature

Thanks for Reference

Technician



YASHFEEN CARDIAC HOSPITAL™

At. & Po. Viraval, Navsari. 396 445. Phone (H) (02637) 235725

Website : www.yashfeenhospital.in E-mail : info@yashfeenhospital.in
(For Laboratory Reports Only)



Patient Name : Mugdha Sharad Gaikwad

Age : 36 Years Sex : F

Ref By Dr. : -

Area : Navsari

Date : 09/09/2023

Sample Time : 09/09/2023 09:18 No : 18

Time : 2:47PM

BLOOD SUGAR TEST REPORT

Test	Findings	UOM	Normal Range
FASTING BLOOD SUGAR	98.4	mg/dL	70-110
FASTING URINE SUGAR	NIL	-	NIL
POSTPANDRIAL BLOOD SUGAR	111.0	mg/dL	70-140
POSTPANDRIAL URINE SUGAR	N.R	-	NIL



f. chaudhary
Dr. PIYUSH B. CHAUDHARI
M.D. Medicine
Reg. No. G-21518

Remarks

Designed By : Sarita Infotech Pvt. Ltd., Navsari

Yashfeen Cardiac Hospital

H. Patel
Signature

Thanks for Reference

Technician



YASHFEEN CARDIAC HOSPITAL™

At. & Po. Viraval, Navsari. 396 445. Phone (H) (02637) 235725

Website : www.yashfeenhospital.in E-mail : info@yashfeenhospital.in

(For Laboratory Reports Only)



Patient Name : Mugdha Sharad Gaikwad

Age : 36 Years Sex : F

Ref By Dr. : -

Area : Navsari

Date : 09/09/2023

Sample Time : 09/09/2023 09:18 No : 18

Time : 2:47PM

GGT TEST REPORT

Test	Findings	UOM	Normal Range
SERUM GGT	40	U/L	10-71 U/L



P. Chaudh.
Dr. PIYUSH B. CHAUDHARI
M.D. Medicine
Reg. No. G-21518

Remarks

Designed By : Sarita Infotech Pvt. Ltd., Navsari

Yashfeen Cardiac Hospital

H. Patel
signature

Thanks for Reference

Technician

YASHFEEN IMAGING & RADIOLOGY DEPARTMENT

MANAGED BY :- YASHFEEN FOUNDATION

VIRAVAL, NAVSARI. 396 445. PHONE : (H) (02637) 235725

Website : www.yashfeenhospital.in E-mail : info@yashfeenhospital.in

Name	MUGDHA S. GAIKWAD	Age	36Y/F
Ref by Dr	SELF	Date	09/09/2023

USG ABDOMEN & PELVIS (SCREENING)(TVS)

Liver appears normal in size & shape with normal echopattern.
No e/o focal or diffuse lesion. IHBR appear normal.
PV and CBD appear normal.

Gall bladder appears distended & normal in shape & size. No e/o calculus or mass seen.
Walls appear normal.

Pancreas appears normal in size and echogenicity. No e/o focal or diffuse lesion.

Spleen appears normal in size and shows normal echopattern. No e/o focal lesion.

Both Kidneys appear normal in size and echopattern. CM Differentiation is preserved.
No e/o calculus or hydronephrosis on either side.
Perirenal spaces appear normal on either side.
Suprarenal regions appear normal on either side. No e/o mass lesion.

Bladder is physiologically distended. No e/o calculus or mass. Walls appear normal.

Uterus appears anteverted, normal in size & shows normal echopattern.
Endometrial cavity is empty. ET- 14.3 mm. No e/o focal or diffuse mass lesion.

Both ovaries appear normal in size & echopattern.
No e/o adnexal mass on either side.

RIF region appears normal.

Minimal free fluid in pouch of Douglas.

IMPRESSION:

Minimal free fluid in pouch of Douglas.



Dr. DHARMESH DESAI

(M.D. Radiology)

Reg. No. G - 45284

Dr. Dharmesh Desai
YASHFEEN GROUP OF HOSPITAL

YASHFEEN IMAGING & RADIOLOGY DEPARTMENT

MANAGED BY :- YASHFEEN FOUNDATION

VIRAVAL, NAVSARI. 396 445. PHONE : (H) (02637) 235725

Website : www.yashfeenhospital.in E-mail : info@yashfeenhospital.in

Patient's Name:	MUGDHA S. GAIKWAD	Age & Sex:	36Yrs/f
Ref. by Dr.	SELF	Date:	09-09-2023

X RAY CHEST (PA VIEW)

Both lung fields appear normal.

Both hila appear normal.

Both CP angles appear clear.

Cardiac size appears within normal limit.

Both domes of diaphragm appear normal.

Bony thoracic cage appears normal.

IMPRESSION:

- Normal X-ray chest (PA view).



Dr. DHARMESH DESAI
(M.D. Radiology)
Reg. No. G - 45284
YASHFEEN GROUP OF HOSPITAL

Please contact immediately for any typographical error.

This is only professional opinion, not a final diagnosis. Kindly correlate clinically. Not valid for medicolegal purpose.

MUGDHA ,
ID:
DOB:
36 Years , ,
Female ,Unknown
Med.:
Location:
Referring Physician:
Notes:

09-09-2023 13:20:49

Vent. Rate: 117 BPM
PR int: 124 ms
QRS dur: 73 ms
QT/QTc: 296/365 ms
P-R-T axes: 68 80 50
Avg. RR: 512 ms
QTcB: 413 ms
QTcF: 370 ms

SINUS TACHYCARDIA
ABNORMAL RHYTHM ECG

UNCONFIRMED REPORT
Reviewed by:

P. Chaudh.
Dr. PIYUSH B. CHAUDHARI
M.D. Medicine
Reg. No. G-21518

Signed by:
Date:

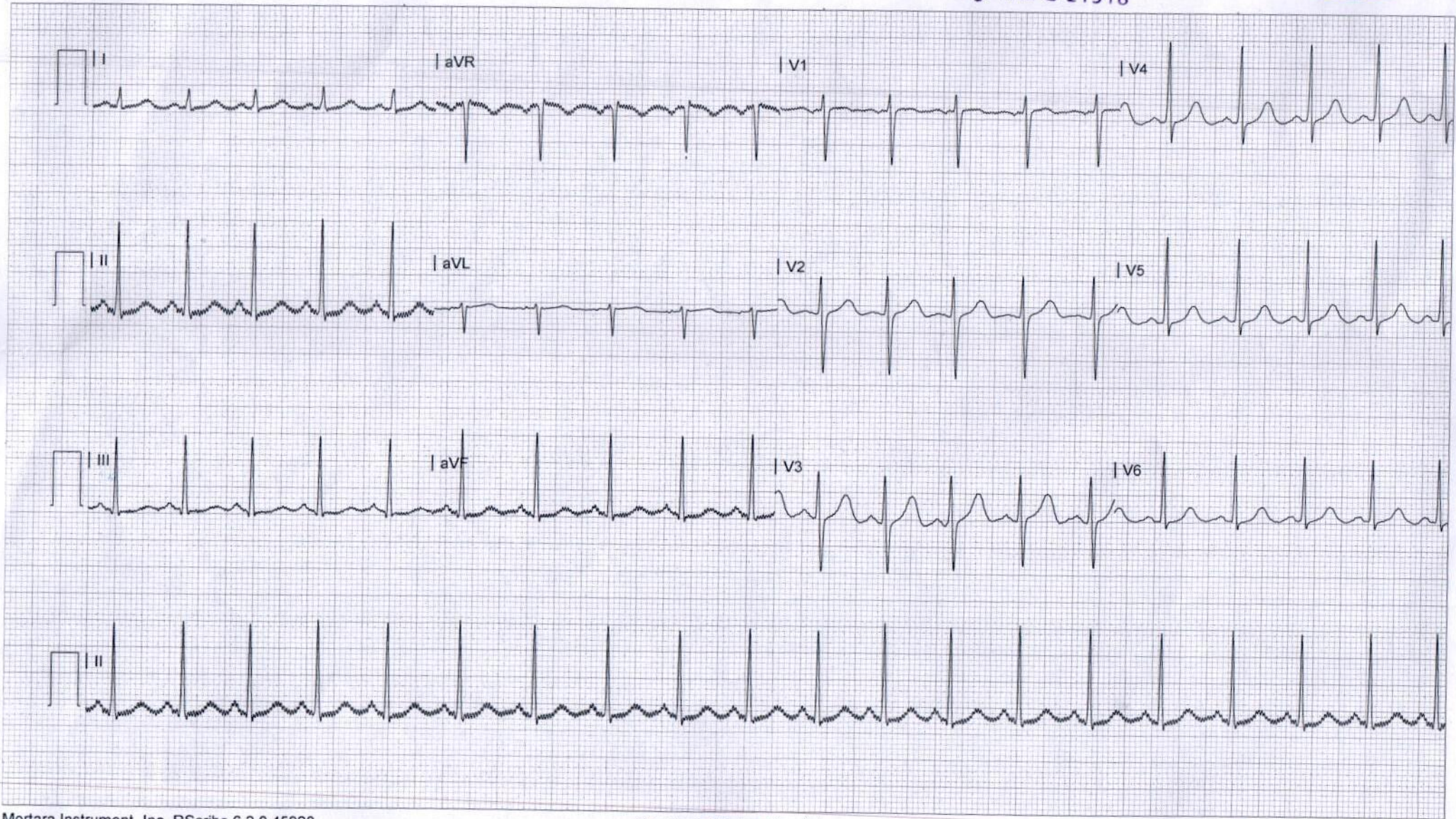



YASHFEEN CARDIAC HOSPITAL

EYE DEPARTMENT

Chief Complaint :

Close Nearness
Eyes strain

Medical History : DM / HT / Asthama / Allergy / Heart / Thyroid /

Ocular History :

Visual Acuity :

6/19
6/18

NAME

09_SEP_2023 PM 12:51

NO. 8138

SN: 4771998

REF. DATA

VD: 12.00 CYL: MIX

<R> S C A
- 0.75 - 0.50 153
- 0.75 - 0.50 152
- 0.75 - 0.50 151
- 0.75 - 0.50 152
S. E. - 1.00

<L> S C A
- 0.75 - 0.75 177
- 0.75 - 0.75 176
- 0.50 - 0.75 176
- 0.75 - 0.75 176
S. E. - 1.25

PD: 61.5

DP :

	RIGHT EYE (PH.....)				LEFT E	
	Sph.	Cyl.	Axis	V/A	Sph.	
Distance	<i>0.75</i>	<i>0.50</i>	<i>150</i>	<i>6/19</i>	<i>0.75</i>	<i>0</i>
Near	<i>---</i>				<i>all</i>	<i>all</i>

Distance/Reading/Bi-Focal/Progressive/Separate Glasses

Sle :

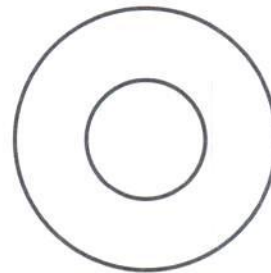
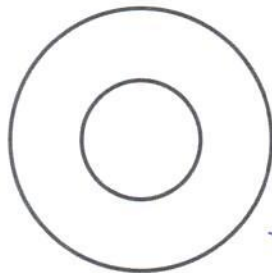

Rx
G. Prannav Eshwar

Devi
Reg Anu
Ata 442



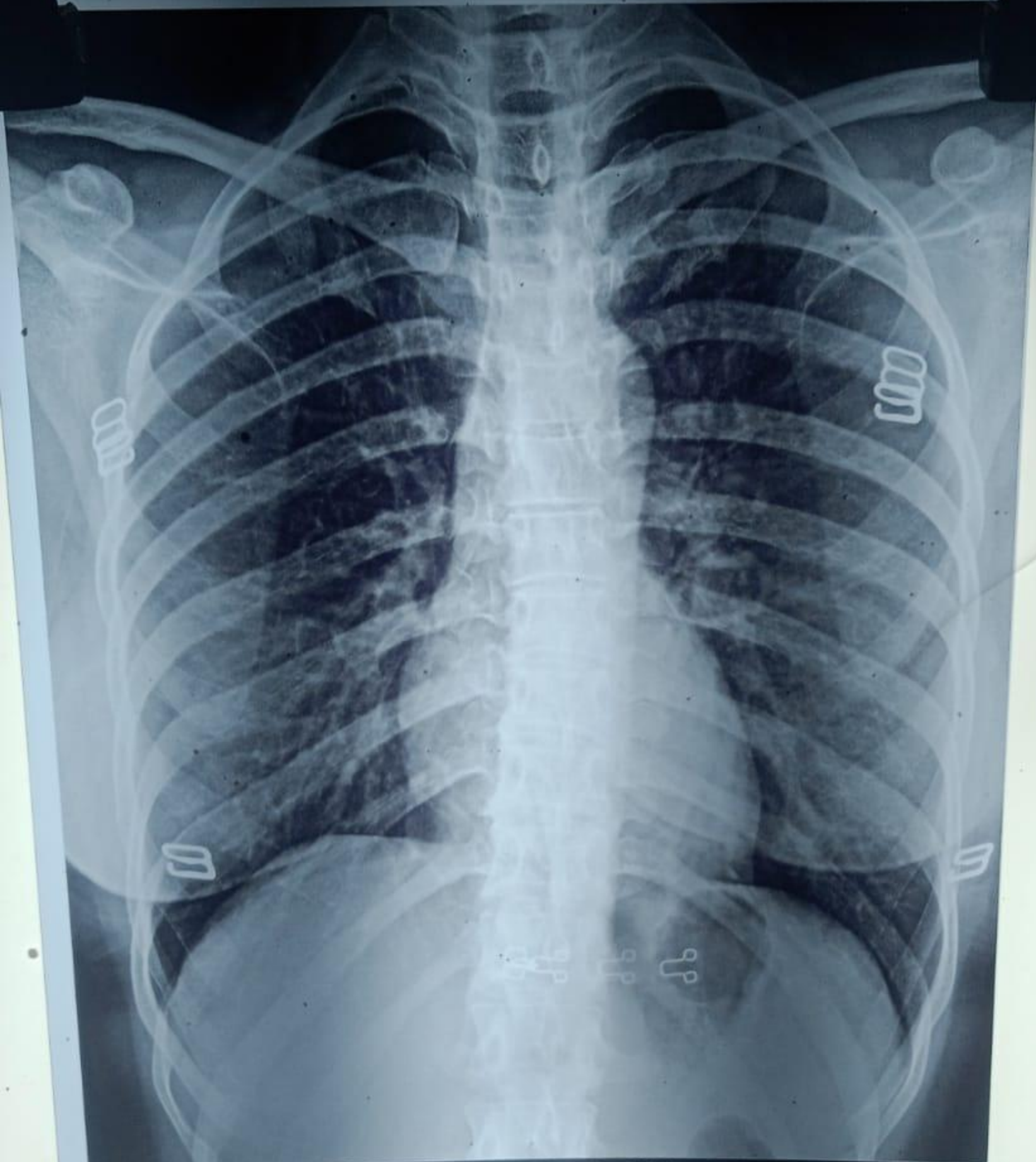

CH23022580 MUGDHA S GAIKWAD 36/Y 090923229 ChestErect PA
YASHFEEN GROUP OF HOSPITALS NAVSARI PH:9924047789



 **GPS Map**
Camera Lite

746, Viraval Village, Navsari, Viraval, Gujarat 396445, India

Latitude
20.9619898°

Longitude
72.9292068°

Local 01:34:17 PM
GMT 08:04:17 AM

Altitude 12 meters
Saturday, 09.09.2023