



YASHFEEN CARDIAC HOSPITAL™

At. & Po. Viraval, Navsari. 396 445. Phone (H) (02637) 235725

Website : www.yashfeenhospital.in E-mail : info@yashfeenhospital.in

(For Laboratory Reports Only)



Patient Name : CHAMPAKLAL NEVJIBHAI GANVIT

Ref By Dr. : -

Sample Time : 25/02/2023 09:43 No : 27

Age : 57 Years Sex : M

Area : Siyada

Date : 25/02/2023

Time : 3:19PM

BLOOD SUGAR TEST REPORT

Test	Findings	UOM	Normal Range
FASTING BLOOD SUGAR	<u>179.0</u>	mg/dL	70-110
FASTING URINE SUGAR	NIL	-	NIL
POSTPANDRIAL BLOOD SUGAR	<u>229.0</u>	mg/dL	70-140
POSTPANDRIAL URINE SUGAR	+++	-	NIL



P. Chaudhari
Dr. PIYUSH B. CHAUDHARI
M.D. Medicine
Reg. No. G-21518

Remarks

Designed By : Sarita Infotech Pvt. Ltd., Navsari

Yashfeen Cardiac Hospital

H. Patel
signature

Thanks for Reference

Technician



YASHFEEN CARDIAC HOSPITAL™

At. & Po. Viraval, Navsari. 396 445. Phone (H) (02637) 235725

Website : www.yashfeenhospital.in E-mail : info@yashfeenhospital.in

(For Laboratory Reports Only)



Patient Name : CHAMPAKLAL NEVJIBHAI GANVIT

Ref By Dr. : -

Sample Time : 25/02/2023 09:47 No : 27

Age : 57 Years Sex : M

Area : Siyada Date : 25/02/2023

Time : 1:08PM

BIOCHEMICAL TEST REPORT

Test	Findings	UOM	Normal Range
S.CREATININE	<u>0.6</u>	mg/dL	M .0.9-1.4 , F. 0.8-1.2
BLOOD UREA NITROGEN	6.7	mg/dL	4.7-23.0
S.URIC ACID	6.5	mg/dL	Male:3.5-7.2, Female:2.6-6.0



P. Chaudhari
Dr. PIYUSH B. CHAUDHARI
M.D. Medicine
Reg. No. G-21518

Remarks

Designed By : Sarita Infotech Pvt. Ltd., Navsari

Yashfeen Cardiac Hospital

[Signature]
signature

Technician

Thanks for Reference



YASHFEEN CARDIAC HOSPITAL™

At. & Po. Viraval, Navsari. 396 445. Phone (H) (02637) 235725

Website : www.yashfeenhospital.in E-mail : info@yashfeenhospital.in
(For Laboratory Reports Only)



Patient Name : CHAMPAKLAL NEVJIBHA! GANVIT Age : 57 Years Sex : M
Ref By Dr. : - Area : Siyada Date : 25/02/2023
Sample Time : 25/02/2023 09:43 No : 27 Time : 1:08PM

ROUTINE URINE ANALYSIS

Test	Findings	UOM	Normal Range
<u>PHYSICAL EXAMINATION</u>			
Quantity	-	-	
Colour	YELLOW	-	
Appearance	CLEAR	-	
Reaction	ACIDIC	-	
Sp. Gravity	1.002	-	
<u>CHEMICAL EXAMINATION</u>			
U.Albumin	NIL	-	
Sugar	NIL	-	
Acetone	NIL	-	
Bile Salt	NIL	-	
Bile Pigment	NIL	-	
Occult Blood	NIL	-	
<u>MICROSCOPIC EXAMINATION</u>			
Pus Cells	1-2	/hpf	
Epithelial cells	1-2	/hpf	
Red cells	ABSENT	/hpf	
Casts	-	/hpf	
Crystals	AMORPHOUS SEEN	/hpf	
Others	-	/hpf	



P. Chaudhari
Dr. PIYUSH B. CHAUDHARI
M.D. Medicine
Reg. No. G-21518

Remarks

Designed By : Sarita Infotech Pvt. Ltd., Navsari

Yashfeen Cardiac Hospital

P. Chaudhari
signature

Thanks for Reference

Technician



YASHFEEN CARDIAC HOSPITAL™

At. & Po. Viraval, Navsari. 396 445. Phone (H) (02637) 235725

Website : www.yashfeenhospital.in E-mail : info@yashfeenhospital.in

(For Laboratory Reports Only)



Patient Name : CHAMPAKLAL NEVJIBHAI GANVIT Age : 57 Years Sex : M
Ref By Dr. : - Area : Siyada Date : 25/02/2023
Sample Time : 25/02/2023 09:43 No : 27 Time : 1:08PM

GGT TEST REPORT

Test	Findings	UOM	Normal Range
SERUM GGT	40	U/L	10-71 U/L



P. Chaudhari
Dr. PIYUSH B. CHAUDHARI
M.D. Medicine
Reg. No. G-21518

Remarks

Designed By : Sarita Infotech Pvt. Ltd., Navsari

Yashfeen Cardiac Hospital

P. Chaudhari
signature

Thanks for Reference

Technician



YASHFEEN CARDIAC HOSPITAL™

At. & Po. Viraval, Navsari. 396 445. Phone (H) (02637) 235725

Website : www.yashfeenhospital.in E-mail : info@yashfeenhospital.in

(For Laboratory Reports Only)



Patient Name : CHAMPAKLAL NEVJIBHAI GANVIT Age : 57 Years Sex : M
 Ref By Dr. : - Area : Siyada Date : 25/02/2023
 Sample Time : 25/02/2023 09:43 No : 27 Time : 1:08PM

THYROID FUNCTION TEST REPORT

Test	Findings	UOM	Normal Range
T3 (TRIODOTHYRONINE)	1.33	ng/ml	NEWBORNS:0.73-2.88 6DAYS-3MONTHS:0.80-2.75 4-12MONTHS:0.86-2.65 1-6YEARS:0.92-2.48 7-11YEARS:0.93-2.31 12-20YEARS:0.91-2.18 ADULT:0.80-2.00
T4(THYROXINE)	9.94	µg/dl	NEWBORNS:5.04-18.5, 6DAYS-3MONTHS:5.41-17.0, 4-12 MONTHS:5.67-16.0, 1-6YEARS:5.95-14.7, 7-11 YEARS:5.99-13.8, 12-20 YEARS:5.91-13.2, ADULTS:5.10-14.1
TSH	1.99	µIU/ml	NEWBORNS:0.70-15.2, 6DAYS-3MONTHS:0.72-11.0, 4-12MONTHS:0.73-8.35, 1-6YEARS:0.70-5.97, 7-11YEARS:0.60-4.84, 12-20YEARS:0.51-4.30, ADULTS:0.27-4.20

TECHNIQUE
ELECTROCHEMILUMINESCEN
CE



P. Chaudhari
Dr. PIYUSH B. CHAUDHARI
M.D. Medicine
Reg. No. G-21518

Remarks

Designed By : Sarita Infotech Pvt. Ltd., Navsari

Yashfeen Cardiac Hospital

[Signature]
Signature

Technician

Thanks for Reference



YASHFEEN CARDIAC HOSPITAL™

At. & Po. Viraval, Navsari. 396 445. Phone (H) (02637) 235725

Website : www.yashfeenhospital.in E-mail : info@yashfeenhospital.in

(For Laboratory Reports Only)



Patient Name : CHAMPAKLAL NEVJIBHAI GANVIT

Ref By Dr. : -

Sample Time : 25/02/2023 09:43 No : 27

Age : 57 Years Sex : M

Area : Siyada Date : 25/02/2023

Time : 1:08PM

LIVER FUNCTION TEST REPORT

Test	Findings	UOM	Normal Range
TOTAL BILIRUBIN	0.3	mg/dL	0-1.0
DIRECT BILIRUBIN	0.2	mg/dL	0-0.8
INDIRECT BILIRUBIN	0.1	mg/dL	0-0.2
SGPT	25.5	U/L	Below 40.0
S.ALKALINE PHOSPHATASE	67.2	U/L	CH : 170.0-515.0 A : 37.0-147.0
TOTAL PROTEIN	7.0	g/dl	6.0-8.0
ALBUMIN	4.7	g/dl	3.0-5.0
GLOBULIN	2.3	g/dl	3.0-3.5
A/G	2.0	g/dl	
SGOT	20.0	U/L	Below 40.0



P. Chaudhari
Dr. PIYUSH B. CHAUDHARI
M.D. Medicine
Reg. No. G-21518

Remarks

Designed By : Sarita Infotech Pvt. Ltd., Navsari

Yashfeen Cardiac Hospital

[Signature]
Signature

Thanks for Reference

Technician



YASHFEEN CARDIAC HOSPITAL™

At. & Po. Viraval, Navsari. 396 445. Phone (H) (02637) 235725

Website : www.yashfeenhospital.in E-mail : info@yashfeenhospital.in

(For Laboratory Reports Only)



Patient Name : CHAMPAKLAL NEVJIBHAI GANVIT

Ref By Dr. : -

Sample Time : 25/02/2023 09:43 No : 27

Age : 57 Years Sex : M

Area : Siyada Date : 25/02/2023

Time : 1:08PM

LIPID PROFILE TEST REPORT

Test	Findings	UOM	Normal Range
S.CHOLESTEROL	178.0	mg/dL	<200:Desirable, 200-239:Borderline High, >=240:High
HDL CHOLESTEROL	40.1	mg/dL	<40:Low(High Risk), >=60:High(Low Risk)
LDL CHOLESTEROL	<u>128.6</u>	mg/dL	<100: Optimal, 100-129: Nearoptimal/ Aboveoptimal, 130-159:BorderlineHigh,160-189:High,>=190:Very High
VLDL CHOLESTEROL	25.9	mg/dL	UPTO 40
S.TRIGLYCERIDES	129.3	mg/dL	<150:Normal, 150-199:Borderline High,200-499:High, >=500:Very High
CHOL/ HDL RATIO	4.4	mg/dL	LESS THAN 5
LDL/ HDL RATIO	3.2	mg/dL	LESS THAN 5



P. Chaudhari
Dr. PIYUSH B. CHAUDHARI
M.D. Medicine
Reg. No. G-21518

Remarks

Designed By : Sarita Infotech Pvt. Ltd., Navsari

Yashfeen Cardiac Hospital

[Signature]
signature

Thanks for Reference

Technician



YASHFEEN CARDIAC HOSPITAL™

At. & Po. Viraval, Navsari. 396 445. Phone (H) (02637) 235725

Website : www.yashfeenhospital.in E-mail : info@yashfeenhospital.in
(For Laboratory Reports Only)



Patient Name : CHAMPAKLAL NEVJIBHAI GANVIT Age : 57 Years Sex : M
Ref By Dr. : - Area : Siyada Date : 25/02/2023
Sample Time : 25/02/2023 09:43 No : 27 Time : 1:08PM

HAEMOGLOBIN A1 C ESTIMATION

Test	Findings	UOM	Normal Range
Hb A1C	<u>9.2</u>	%	>8 : Action Suggested, 7-8 : Good Control, <7 : Goal, 6-7 : Near Normal Glycemia, <6 : Non-diabetic Level
Technique METHOD - HPLC		-	
Mean Blood Glucose	<u>217.3</u>	mg/dL	



P. Chaudhari
Dr. PIYUSH B. CHAUDHARI
M.D. Medicine
Reg. No. G-21518

Remarks

Designed By : Sarita Infotech Pvt. Ltd., Navsari

Yashfeen Cardiac Hospital

[Signature]
Signature

Thanks for Reference

Technician



YASHFEEN CARDIAC HOSPITAL™

At. & Po. Viraval, Navsari. 396 445. Phone (H) (02637) 235725

Website : www.yashfeenhospital.in E-mail : info@yashfeenhospital.in

(For Laboratory Reports Only)



Patient Name : CHAMPAKLAL NEVJIBHAI GANVIT Age : 57 Years Sex : M
 Ref By Dr. : - Area : Siyada Date : 25/02/2023
 Sample Time : 25/02/2023 09:43 No : 27 Time : 1:08PM

HAEMOGRAM

Test	Findings	UOM	Normal Range
------	----------	-----	--------------

HAEMOGLOBIN	13.7	gm/dl	M-13.5-17.0 F-11.5-15.5
-------------	------	-------	----------------------------

HAEMOGRAM			
RED BLOOD CELL	5.68	10 ⁶ /μL	3.76 - 5.70

TOTAL LEUCOCYTE COUNT	7300	cells/cumm	4,000-11,000
-----------------------	------	------------	--------------

Differential Count

Neutrophil	60	%	40-75
Lymphocytes	32	%	20-40
Eosinophil	2	%	1-6
Monocytes	6	%	2-10
Basophils	0	%	0-0

PLATELET COUNT	265000	lacs/cumm	1.5-5.5 Lacs
----------------	--------	-----------	--------------

RBC INDICES

P.C.V.	40.4	%	M-40-56% F-37-47%
M.C.V.	<u>71.1</u>	cu/microns	76-94
M.C.H.	<u>24.1</u>	pg	27-30
M.C.H.C.	33.8	-	30-35

BLOOD GROUP	" A "	-	-
RH FACTOR	POSITIVE	-	-

E.S.R.(1 hour)	10	mm/hr.	M-5-10, F-5-20
----------------	----	--------	----------------



Dr. PIYUSH B. CHAUDHARI

M.D. Medicine
Reg. No. G-21518

Remarks

Designed By : Sarita Infotech Pvt. Ltd., Navsari

Yashfeen Cardiac Hospital

Signature

Thanks for Reference

Technician



YASHFEEN CARDIAC HOSPITAL™

MANAGED BY :- YASHFEEN FOUNDATION

VIRAVAL, NAVSARI. 396 445. PHONE : (H) (02637) 235725

Website : www.yashfeenhospital.in E-mail : info@yashfeenhospital.in

(Regd. No. E / 1390 / Navsari)

(Stationary For Report Only)

2D ECHO CARDIOGRAPHY COLOUR DOPPLER REPORT

Patient Name & No	: CHAMPAKLAL NEVJIBHAI GANVIT CH2204793C	Age/Sex	UHID :	: 7134
Doctor	: Mohil Nagad	57/ M	No :	: 7546
Referred By	:		Date :	: 25/02/2023

M-Mode findings

LVIDd : 40mm
 LVIDs : 30mm
 IVSd : 10mm
 PWd : 10mm
 EF : 50%
 Aorta : 20mm
 LA : 32mm

2D Imaging

Aortic Valve : Trileaflet, Normal
 Mitral Valve : Thin, Pliable, Normal Mobility, Mild AML Prolapse, Mild MR
 Tricuspid Valve : Trivial TR, RVSP: 20+ RAP
 Pulmonary Valve : Normal

=> : All cardiac chambers are normal sized.
 => : Inferoposterior wall Hypokinesia with Partial thickness.
 => : Mild LV systolic dysfunction.
 => : Grade I LV diastolic dysfunction.
 => : IAS/IVS intact.
 => : No obvious clots/ vegetations/ or effusion.
 => : IVC Normal size.

Doppler Findings

=> : No MS/Mild MR, No TS/Trivial TR, No AS/AR & No PS/PR
 Mitral inflow Pattern : E < A
 Tissue Doppler Findings : E' < A'

Impression

: S/P CABG, Ischemic Heart Disease, MVP, Mild LVSD, EF:50%, RWMA s/o RCA/LCX territory, Mild MR, Grade I LV diastolic dysfunction.

Report Prepared By



DR. MOHIL NAGAD
 M.D. Medicine, D.M. Cardiology
 Senior Consultant - Interventional Cardiology
 Reg. No. GMBSP/1000
 YASHFEEN CARDIAC HOSPITAL, NAVSARI

CHAMPAKLAL ,
ID:
DOB:
Male ,Unknown
Med.:
Location:
Referring Physician:
Notes:

01-02-2023 16:58:05

Vent. Rate: 82 BPM
PR int: 134 ms
QRS dur: 81 ms
QT/QTc: 355/393 ms
P-R-T axes: 68 76 49
Avg. RR: 730 ms
QTcB: 415 ms
QTcF: 394 ms

SINUS RHYTHM WITH SINUS ARRHYTHMIA
NORMAL ECG
INTERPRETATION BASED ON A DEFAULT AGE OF 40 YEARS

UNCONFIRMED REPORT
Reviewed by:

P. Chaudhari
Dr. PIYUSH B CHAUDHARI Signed by:
M.D. Medicine
Reg. No. G-21518
Date:



champaklal nevjibhai Gamvit

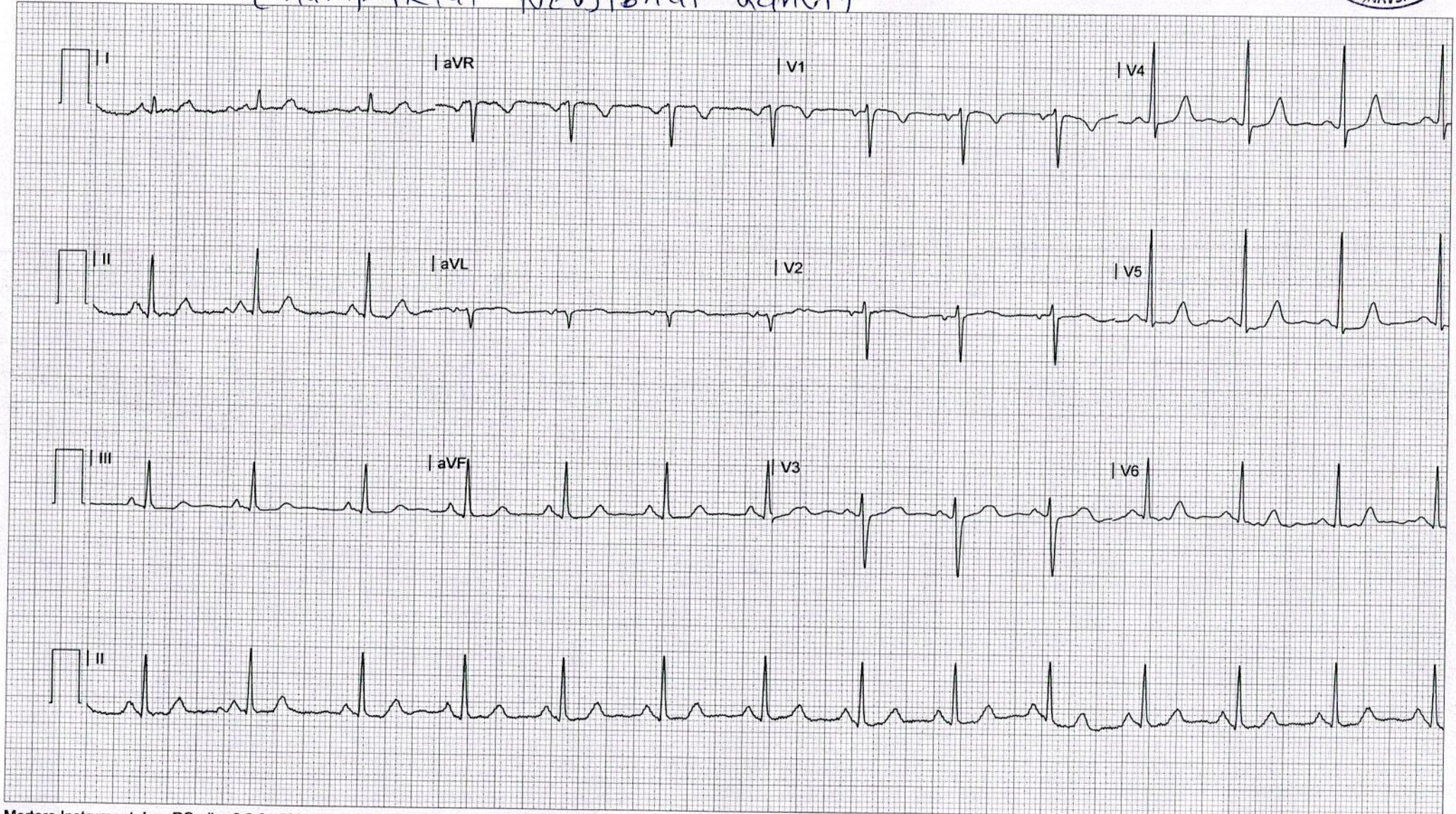

YASHFEEN IMAGING & RADIOLOGY DEPARTMENT

MANAGED BY :- YASHFEEN FOUNDATION

VIRAVAL, NAVSARI. 396 445. PHONE : (H) (02637) 235725

Website : www.yashfeenhospital.in E-mail : info@yashfeenhospital.in

Name	CHAMPAKLAL NEVJIBHAI GANVIT	Age	57Y/M
Ref by Dr	SELF	Date	25/02/2023

USG ABDOMEN (SCREENING)

Liver appears normal in size & shape with normal echopattern.
No e/o focal or diffuse lesion. IHBR appear normal.
PV and CBD appear normal.

Gall bladder appears distended & normal in shape & size. No e/o calculus or mass seen.
Walls appear normal.

Pancreas appears normal in size and echogenicity. No e/o focal or diffuse lesion.

Spleen appears normal in size and shows normal echopattern. No e/o focal lesion.

Both Kidneys appear normal in size and echopattern. CM Differentiation is preserved.
No e/o calculus or hydronephrosis on either side.
Perirenal spaces appear normal on either side.
Suprarenal regions appear normal on either side. No e/o mass lesion.

Bladder is physiologically distended. No e/o calculus or mass. Walls appear normal.

Prostate appears normal in size & normal echopattern.
No e/o calcification.

RIF region appears normal.

No e/o ascites.

IMPRESSION:

No significant abnormality detected.



Dr. DHARMESH DESAI
(M.D. Radiology)
Reg. No. G - 45284
YASHFEEN GROUP OF HOSPITAL
MD



YASHFEEN CARDIAC HOSPITAL

EYE DEPARTMENT

Chief Complaint :

Refractive Cheeky

Medical History : DM / HT / Asthama / Allergy / Heart / Thyroid /

Ocular History :

Visual Acuity :

6/19
6/18

IOP :

NAME _____

25_FEB_2023 PM 01:52
NO. 6568
SN: 4771998

REF. DATA

VD: 12.00 CYL: MIX

<R> S C A
+ 1.00 + 0.75 159
+ 1.00 + 0.75 159
+ 1.00 + 0.75 159
+ 1.00 + 0.75 159
S. E. + 1.50

<L> S C A
+ 1.00 + 0.75 4
+ 1.25 + 0.50 4
+ 1.25 + 0.50 4
+ 1.25 + 0.50 4
S. E. + 1.50

PD: 64.0

KRT. DATA

<R> D MM A
R1 43.00 7.85 63
R2 43.25 7.82 153
AVE 43.25 7.84

	RIGHT EYE (PH.....)				LEFT EYE
	Sph.	Cyl.	Axis	V/A	Sph.
Distance	<i>Pl</i>			<i>6/19</i>	<i>Pl</i>
Near	<i>+</i>		<i>axis</i>	<i>2.25</i>	<i>+</i>

Distance/Reading/Bi-Focal/Progressive/Separate Glasses

Sl: _____

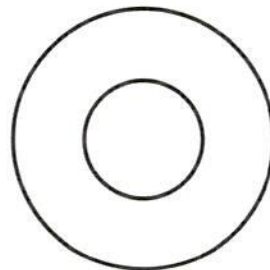
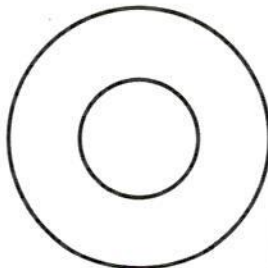

W

*Sl: Plup
for lenses
Examination*



YASHFEEN IMAGING & RADIOLOGY DEPARTMENT

MANAGED BY :- YASHFEEN FOUNDATION

VIRAVAL, NAVSARI. 396 445. PHONE : (H) (02637) 235725

Website : www.yashfeenhospital.in E-mail : info@yashfeenhospital.in

Patient's Name:	CHAMPAKLAL N. GAVIT	Age & Sex:	57Yrs/M
Ref. by Dr.	SELF	Date:	25-02-2023

X RAY CHEST (PA VIEW)

Sternal wire noted in situ.

Both lung fields appear normal.

Both hila appear normal.

Both CP angles appear clear.

Cardiac size appears within normal limit.

Both domes of diaphragm appear normal.

Bony thoracic cage appears normal.

IMPRESSION:

- Normal X-ray chest (PA view).



Dr. DHARMESH DESAI
(M.D. Radiology)
Dr. Dharmesh Desai
Reg. No. G - 45284
YASHFEEN GROUP OF HOSPITAL

Please contact immediately for any typographical error.
This is only professional opinion, not a final diagnosis. Kindly correlate clinically. Not valid for medicolegal purpose.



CH22047930 CHAMPAKLAL N GAVIT 57Y 2502231715 CHEST PA
YASHFEEN GROUP OF HOSPITALS NAVSARI PH:9924047789