

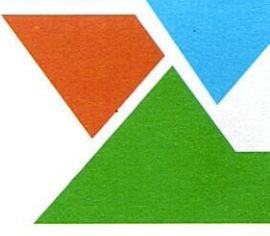

REVIVAL DIAGNOSTICS



HEALTH CHECK-UP SUMMARY

Name : Atul modi

Date: 09/03/2023

Email ID :

Sex : <u>M</u>	Age : <u>38</u> Years	Contact No: <u>8156002769</u>	Remarks :
			Under-weight <u>-</u>
			Normal <u>✓</u>
			Over-weight <u>-</u>

i> **BMI**

Height (in Cm) : <u>165</u>	Weight (in Kg) : <u>68</u>	BMI: <u>25</u>	
-----------------------------	----------------------------	----------------	--

ii> **Blood Pressure & Pulse**

120/78 mm/hg
82/min.

If high or low, whether the person is on medication : YES / NO

iii> **Blood Tests & Lung Function Remarks**

R2
CVS
CNS } ⊙

If abnormal, whether the person is on medication : YES / NO

iv> **Eye Test Remarks**

Eye Test : (R) G/G (L) G/G - with specs
Color Vision: 2

v> **Heart Disease**

Whether any specific heart ailment detected (ECG findings) :
normal

vi> **Any other problems needing attention / Overall Assessment :**

no

Dr. Chirag Patel
M.B.B.S. G-49432

Signature of the Doctor

Atul modi

Revival Diagnostic
401, Aqua Corridor,
B/s. Star Bazar, Surat-395009
Mo. 91062-28601

0261 2747788, 9825947712

4th Floor, Aqua Corridor, Hazira Road, Adajan Pal, Surat-395009.

revivaldiagnostics.surat@gmail.com

www.revivaldiagnostics.com



NAME: Atul Modi SEX: M
BIRTHDATE: 24/02/1985 AGE: 38



DEPARTMENT OF OPHTHALMOLOGY

EYE TEST:



1. VISION:

RIGHT EYE - 6/6 } with specs
LEFT EYE - 6/6 }

2. COLOR VISION:

RIGHT EYE - 
LEFT EYE - 

3. FUNDUS:

RIGHT EYE - 
LEFT EYE - 

REMARKS:



Revival Diagnostic
Ophthalmologist/Optomtrist
B/s. Star Bazar, Surat-395009
Mo. 91062-28601

 0261 2747788, 9825947712

 4TH Floor, Aqua Corridor, Hazira Road, Adajan Pal, Surat-395009.

 revivaldiagnostics.surat@gmail.com

 www.revivaldiagnostics.com



REVIVAL DIAGNOSTICS

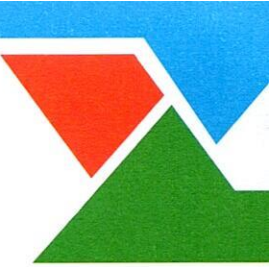

Dental Assessment Form

NAME Aful Modi DATE 09/03/2023
AGE 38 SEX M

* CHIEF COMPLAINT

- A CLINICAL FEATURES :- normal
- 1 CAVIES :-
- 2 MISSING TOOTH :- } (2)
- 3 MALOCCLUSION :-
- 4 FILLING :-
- B DIAGNOSIS :- normal
- C PERSONAL HISTORY :- Hygienic
- D PROVISIONAL D/G :- (2)
- E MEDICAL HISTORY :- no
- F FINAL D/G :- normal
- G TREATMENT PLAN :- no

CLINT SIGN

Revival Diagnostic
DOCTOR SIGN
Aful Modi
B/s. Star Bazar, surat-395009
Mo. 91062-28601

0261 2747788, 9825947712

4th Floor, Aqua Corridor, Hazira Road, Adajan Pal, Surat-395009.

revivaldiagnostics.surat@gmail.com

www.revivaldiagnostics.com



REVIVAL DIAGNOSTICS

Name	ATUL MODI	Age/Gender	38Yrs/Male
Reg No.	2195/23	Receipt No	6562
Referred By	BOB - MEDI WHEEL()	Mode of Payment	CREDIT
Collection Type	CENTER	Collection DateTime	09-Mar-2023 09:15 AM

BLOOD GROUP - 09032336 Released at 09-Mar-2023 12:04 PM

Parameter	Result	Biological Ref.Range	Method
-Blood Group	"B"		
-Rh Factor	POSITIVE		

CBC - 09032334 Released at 09-Mar-2023 11:37 AM

Parameter	Result	Biological Ref.Range	Method
-Haemoglobin	14.6 gm/dL	(13.5 - 18 gm/dL)	Auto
-RBC Count	5.15 mill/cumm	(4.6 - 6.2 mill/cumm)	Auto
-Total WBC Count	5300 /cumm	(4000 - 10000 /cumm)	Auto
-Platelet Count	2.93 lakh/cumm	(1.5 - 4.5 lakh/cumm)	Auto

Blood Indices

-HCT	44.9 %	(40 - 55 %)	Auto
-MCV	87.1 fl	(80 - 92 fl)	Auto
-MCH	28.4 pg	(27 - 31 pg)	Auto
-MCHC	32.6 gm/dL	(32 - 36 gm/dL)	Auto
-RDW	12.8 %	(11 - 15 %)	Auto

Diff WBC Count

-Polymorphs	62 %	(40 - 80 %)	Microscopically
-Lymphocytes	33 %	(20 - 40 %)	Microscopically
-Eosinophils	03 %	(1 - 6 %)	Microscopically
-Monocytes	02 %	(2 - 7 %)	Microscopically
-Basophils	00 %	(0 - 1 %)	Microscopically
-PLATELET ON SMEAR	Adequate		Microscopically
-MALARIAL PARASITES	Malarial Parasites Not Detected		Microscopically

[Test performed on Fully Automated Hematology Analyzer ERBA H-360]

Revival Diagnostics
401-Aqua Corridor,
Beside Star Bazar, Adajan,
Surat-395009. Mo. 9825947712

Dr. Shivangi Gandhi

M.B.B.S, M.D (Pathology)

revivaldiagnostics.surat@gmail.com



0261 2747788, 9825947712



4TH Floor, Aqua Corridor, Hazira Road, Adajan Pal, Surat-395009.



www.revivaldiagnostics.com



This Medical Report Is Not Intended For Medico-legal Purposes.
Laboratory Test Results Are Subject To Technical Limitation And Should
Be Clinically Correlate For Final Diagnosis



REVIVAL DIAGNOSTICS

Name	ATUL MODI	Age/Gender	38Yrs/Male
Reg No.	2195/23	Receipt No	6562
Referred By	BOB - MEDI WHEEL()	Mode of Payment	CREDIT
Collection Type	CENTER	Collection DateTime	09-Mar-2023 09:15 AM

ESR - 09032334 Released at 09-Mar-2023 11:11 AM

Parameter	Result	Biological Ref.Range	Method
-E.S.R	04 mm/hr	(1 - 10 mm/hr)	



Revival Diagnostics

401-Aqua Corridor,
Beside Star Bazar, Adajan,
Surat-395009. Mo. 9825947712

Dr. Shivangi Gandhi

M.B.B.S, M.D (Pathology)

revivaldiagnostics.surat@gmail.com



0261 2747788, 9825947712



4TH Floor, Aqua Corridor, Hazira Road, Adajan Pal, Surat-395009.



www.revivaldiagnostics.com



This Medical Report Is Not Intended For Medico-legal Purposes.
Laboratory Test Results Are Subject To Technical Limitation And Should
Be Clinically Correlate For Final Diagnosis



REVIVAL DIAGNOSTICS

Name	ATUL MODI	Age/Gender	38Yrs/Male
Reg No.	2195/23	Receipt No	6562
Referred By	BOB - MEDI WHEEL()	Mode of Payment	CREDIT
Collection Type	CENTER	Collection DateTime	09-Mar-2023 09:15 AM

LIVER FUNCTION TEST (LFT) - 09032336 Released at 09-Mar-2023 12:59 PM

Parameter	Result	Biological Ref.Range	Method
-Serum Total Bilirubin	0.8 mg/dL	(0 - 1.3 mg/dL)	Diazo
-Serum Direct Bilirubin	0.3 mg/dL	(0 - 0.4 mg/dL)	Diazo
-Serum InDirect Bilirubin	0.5 mg/dL	(0.1 - 1.3 mg/dL)	Calculated
-Total Protein (TP)	6.9 gm/dL	(6.4 - 8.3 gm/dL)	Biuret
-Albumin (ALB)	4.2 gm/dL	(3.5 - 5.2 gm/dL)	BCG
-Globulin	2.7 gm/dL	(2.3 - 3.6 gm/dL)	Calculated
-A/G Ratio	1.56 gm/dL	(1 - 2.3 gm/dL)	Calculated
-SGPT(ALT)	45 U/L	(5 - 45 U/L)	IFCC, Kinetic without Pyridoxal Phosphate
-SGOT (AST)	35 U/L	(0 - 35 U/L)	IFCC, Without Pyridoxal Phosphate
-Alkaline Phosph.	74 U/L	(42 - 128 U/L)	ALP-AMP
-GGT	40 U/L	(5 - 50 U/L)	Glupa-C

[Test performed on Fully Automated Biochemistry Analyzer ERBA EM200]

REVIVAL
DIAGNOSTICS

Revival Diagnostics
401-Aqua Corridor,
Beside Star Bazar, Adajan,
Surat-395009. Mo. 9825947712

Dr. Shivangi Gandhi

M.B.B.S, M.D (Pathology)

revivaldiagnostics.surat@gmail.com



0261 2747788, 9825947712



4th Floor, Aqua Corridor, Hazira Road, Adajan Pal, Surat-395009.



www.revivaldiagnostics.com

This Medical Report Is Not Intended For Medico-legal Purposes.
Laboratory Test Results Are Subject To Technical Limitation And Should
Be Clinically Correlate For Final Diagnosis



REVIVAL DIAGNOSTICS

Name	ATUL MODI	Age/Gender	38Yrs/Male
Reg No.	2195/23	Receipt No	6562
Referred By	BOB - MEDI WHEEL()	Mode of Payment	CREDIT
Collection Type	CENTER	Collection DateTime	09-Mar-2023 09:15 AM

Creatinine - 09032336 Released at 09-Mar-2023 01:00 PM

Parameter	Result	Biological Ref.Range	Method
-Creatinine	0.6 mg/dL	(0.6 - 1.4 mg/dL)	ENZYMATIC

BUN - 09032336 Released at 09-Mar-2023 11:42 AM

Parameter	Result	Biological Ref.Range	Method
-Blood Urea Nitrogen (BUN)	12 mg/dL	(6 - 20 mg/dL)	Calculated

Uric Acid - 09032333 Released at 09-Mar-2023 12:59 PM

Parameter	Result	Biological Ref.Range	Method
-Uric Acid	6.2 mg/dL	(3.5 - 7.2 mg/dL)	Uricase-POD

REVIVAL
DIAGNOSTICS

Revival Diagnostics

401-Aqua Corridor,
Beside Star Bazar, Adajan,
Surat-395009. Mo. 9825947712

Dr. Shivangi Gandhi

M.B.B.S. M.D (Pathology)

revivaldiagnostics.surat@gmail.com



0261 2747788, 9825947712



4TH Floor, Aqua Corridor, Hazira Road, Adajan Pal, Surat-395009.



www.revivaldiagnostics.com

This Medical Report Is Not Intended For Medico-legal Purposes.
Laboratory Test Results Are Subject To Technical Limitation And Should
Be Clinically Correlate For Final Diagnosis



REVIVAL DIAGNOSTICS

Name	ATUL MODI	Age/Gender	38Yrs/Male
Reg No.	2195/23	Receipt No	6562
Referred By	BOB - MEDI WHEEL()	Mode of Payment	CREDIT
Collection Type	CENTER	Collection DateTime	09-Mar-2023 09:15 AM

Lipid Profile - 09032336 Released at 09-Mar-2023 01:00 PM

Parameter	Result	Biological Ref.Range	Method
-Serum Cholesterol	235 mg/dL	Desirable < 200 mg/dl Borderline High : 200-239 mg/dl High : > 240 mg/dl	CHOD-PAP
-Serum Triglyceride	149 mg/dL	Normal < 150 mg/dl Borderline High : 150 - 159 mg/dl High : 200 - 499 mg/dl Very High : 500 mg/dl	GPO-POD Method
-Serum HDLD(Direct)	42 mg/dL	Normal :> 55 mg/dl Borderline : 35-55 mg/dl Undesirable: < 35 mg/dl	PVS-PEGME Precipitation with CHOD-POD
-Serum VLDL	30 mg/dL	(5 - 30 mg/dL)	Calculated
-Serum LDLD(Direct)	163 mg/dL	H Optimal:< 100 mg/dl Above Optimal : 100- 129 mg/dl Borderline High : 130-159 mg/dl High : > 160-189mg/dl Very High : >190 mg/dl	Calculated
-Chol/HDL	5.60	Low risk: <3.8 Medium Risk: 3.8 to 5.9 High Risk: > 6	Calculated
-LDL/Chol	1.44	Low risk: <3.55 Medium Risk: 3.55 to 4.0 High Risk: > 6	Calculated

[Test performed on Fully Automated Biochemistry Analyzer ERBA EM200]

Revival Diagnostics
401-Aqua Corridor,
Beside Star Bazar, Adajan,
Surat-395009. Mo. 9825947712

Dr. Shivangi Gandhi

M.B.B.S, M.D (Pathology)



0261 2747788, 9825947712



revivaldiagnostics.surat@gmail.com



4TH Floor, Aqua Corridor, Hazira Road, Adajan Pal, Surat-395009.



www.revivaldiagnostics.com

This Medical Report Is Not Intended For Medico-legal Purposes.
Laboratory Test Results Are Subject To Technical Limitation And Should
Be Clinically Correlate For Final Diagnosis



REVIVAL DIAGNOSTICS

Name	ATUL MODI	Age/Gender	38Yrs/Male
Reg No.	2195/23	Receipt No	6562
Referred By	BOB - MEDI WHEEL()	Mode of Payment	CREDIT
Collection Type	CENTER	Collection DateTime	09-Mar-2023 09:15 AM

Urine Routine & Micro Examination - 09032338 Released at 09-Mar-2023 12:27 PM

Parameter	Result	Biological Ref.Range	Method
<u>Physical Examination</u>			
-Quantity	25		Manual
-Colour	Pale Yellow	Pale Yellow	Manual
-Appearance	Clear	Clear	Manual
-Reaction (pH)	Acidic		Dipstick
-Specific Gravity	1.025		Dipstick
<u>Chemical Examination</u>			
-Proteins.	Absent		Dipstick
-Sugar	Absent		Dipstick
-Acetone.	Absent		Dipstick
-Bile Salts	Absent	Absent	Dipstick
-Bile Pigments	Absent	Absent	Dipstick
-Occult Blood Test (OBT).	Negative		Dipstick
<u>Microscopic Examination</u>			
-Pus Cells	1-2		Microscopically
-Red Blood Cells	Absent		Microscopically
-Epithelial Cells	1-2		Microscopically
-Bacteria.	Absent		Microscopically
-Crystals	Absent	Absent	Microscopically
-Others	NIL	Absent	Microscopic Examination

Revival Diagnostics

401-Aqua Corridor,
Beside Star Bazar, Adajan,
Surat-395009. Mo. 9825947712
Dr. Shivangi Gandhi

M.B.B.S., M.D (Pathology)

revivaldiagnostics.surat@gmail.com



0261 2747788, 9825947712



4TH Floor, Aqua Corridor, Hazira Road, Adajan Pal, Surat-395009.



www.revivaldiagnostics.com

This Medical Report Is Not Intended For Medico-legal Purposes.
Laboratory Test Results Are Subject To Technical Limitation And Should
Be Clinically Correlate For Final Diagnosis



REVIVAL DIAGNOSTICS

Name	ATUL MODI	Age/Gender	38Yrs/Male
Reg No.	2195/23	Receipt No	6562
Referred By	BOB - MEDI WHEEL()	Mode of Payment	CREDIT
Collection Type	CENTER	Collection DateTime	09-Mar-2023 09:15 AM

Stool Examination - 09032337 Released at 09-Mar-2023 12:21 PM

Parameter	Result	Biological Ref.Range	Method
-Consistency.	Semi-Solid		Manual

Physical Examination

-Colour..	Brown		Manual
-Mucus..	Absent		Manual
-Pus..	Absent		Manual
-Blood..	Absent		Manual

Chemical Examination

-Reaction..	Acidic		
-Occult Blood..	Absent		
-Reducing Substance..	Absent		

Microscopic Examination

-Ova..	Absent		
-Cysts..	Absent		
-Trophozoites..	Absent		
-Larva..	Absent		
-Pus Cells..	1-2		
-Red Blood Cells..	Absent		
-Macrophage cells..	Absent		
-Epithelial Cells..	1-2		
-Vegetable Cells..	Absent		
-Crystals..	Absent		
-Fat..	Absent		
-Darting Motility..	Not Seen		

Revival Diagnostics
401-Aqua Corridor,
Beside Star Bazar, Adajan,
Surat-395009. Mo. 9825947712

Dr. Shivangi Gandhi

M.B.B.S, M.D (Pathology)

revivaldiagnostics.surat@gmail.com



0261 2747788, 9825947712



4TH Floor, Aqua Corridor, Hazira Road, Adajan Pal, Surat-395009.



www.revivaldiagnostics.com



This Medical Report Is Not Intended For Medico-legal Purposes.
Laboratory Test Results Are Subject To Technical Limitation And Should
Be Clinically Correlate For Final Diagnosis



REVIVAL DIAGNOSTICS

Name	ATUL MODI	Age/Gender	38Yrs/Male
Reg No.	2195/23	Receipt No	6562
Referred By	BOB - MEDI WHEEL()	Mode of Payment	CREDIT
Collection Type	CENTER	Collection DateTime	09-Mar-2023 09:15 AM

Total T3 T4 TSH - 09032336 Released at 09-Mar-2023 12:03 PM

Parameter	Result	Biological Ref.Range	Method
-Total T3	1.29 ng/ml	(0.87 - 1.78 ng/ml)	Fluorescence Enzyme Immunoassay
-Total T4	7.99 ug/dl	(4.6 - 11 ug/dl)	Fluorescence Enzyme Immunoassay
-TSH	1.80 uIU/ml	0.50 - 5.50 uIU/ml 5.5 to 15 ul U/ml - Suggested Clinical co-relation or Repeat test with new sample as physiological factors can give falslely high TSH Above 15uIU/ml Hypoyhyroid PREGNANT WOMEN normal ranges for TSH: 1st Trimester : 0.0878 - 2.8293 uIU/ml 2nd Trimester : 0.1998 - 2.7915 uIU/ml 3rd Trimester : 0.307 - 2.9028 uIU/ml Ref: TIETZ Fundamentals of Clinical Chemistry	Fluorescence Enzyme Immunoassay

[Test performed on Fully Automated Immunology Analyzer Maglumi-600]

Revival Diagnostics

401-Aqua Corridor,
Beside Star Bazar, Adajan,
Surat-395009. Mo. 9825947712

Dr. Shivangi Gandhi

M.B.B.S. M.D (Pathology)

revivaldiagnostics.surat@gmail.com

www.revivaldiagnostics.com



0261 2747788, 9825947712



4TH Floor, Aqua Corridor, Hazira Road, Adajan Pal, Surat-395009.



This Medical Report Is Not Intended For Medico-legal Purposes.
Laboratory Test Results Are Subject To Technical Limitation And Should
Be Clinically Correlate For Final Diagnosis

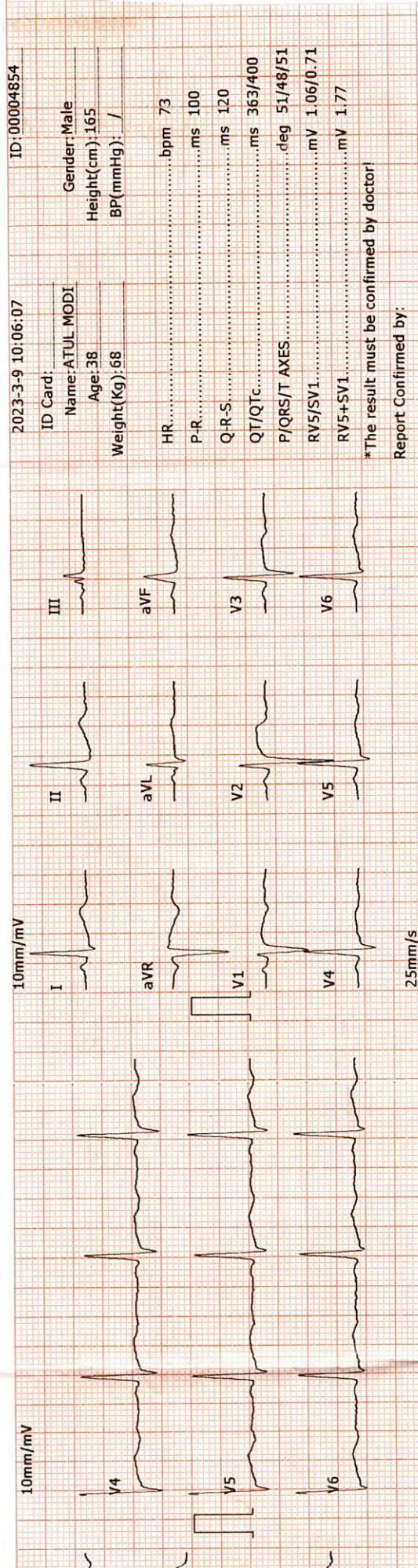
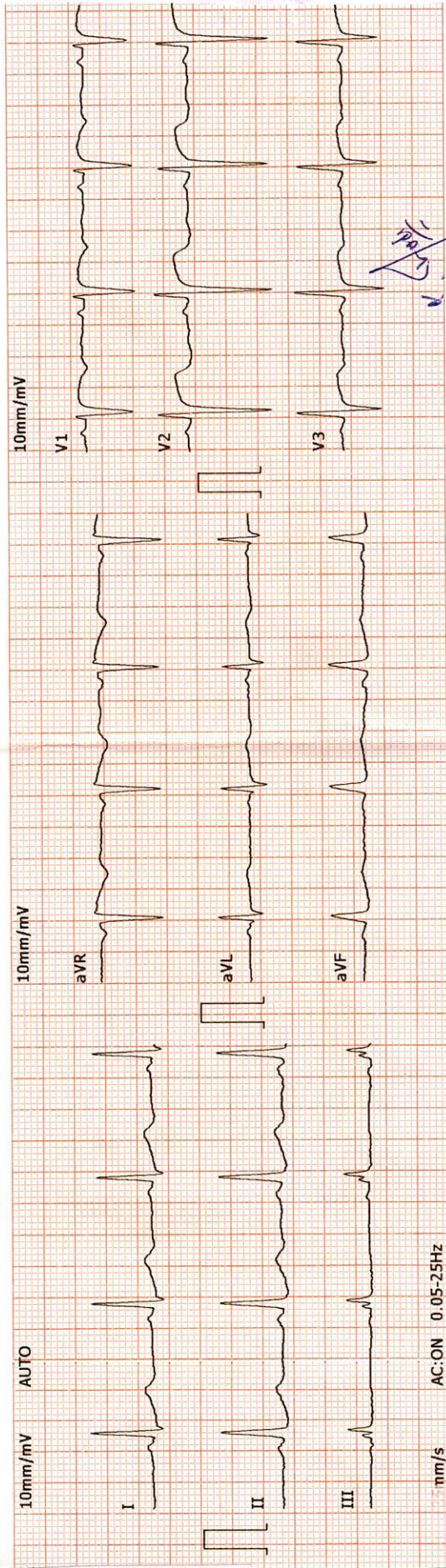

DR. ADITYA S. BORA
MBBS, DNB, PGDCC
PHYSICIAN & CLINICAL CARDIOLOGIST
G-54906

Revival Diagnostic
401, Aqua Corridor,
B/s. Star Bazar, Surat-395009
Mo. 91062-28601



REVIVAL DIAGNOSTICS

Name	ATUL MODI	Age/Gender	38Yrs/Male
Reg No.	2195/23	Receipt No	6562
Referred By	BOB - MEDI WHEEL()	Mode of Payment	CREDIT
Collection Type	CENTER	Collection DateTime	09-Mar-2023 09:15 AM

ECG

- REPORT :

1. The rhythm is sinus.
2. Heart rate is 73 beats per minute.
3. Normal P,QRS,T wave axis.
4. Normal PR,QRS,Q.T. Duration.
5. No pathological q wave or ST-T changes seen.
6. No evidence of chamber hypertrophy or enlargement seen.

IMPRESSION : ECG WITHIN NORMAL LIMITS

Revival Diagnostic
401, Aqua Corridor,
B/s. Star Bazar, Surat-395009
Mo. 91062-23601

DR. ADITYA S. BORA
MBBS, DNB, PGDCC
PHYSICIAN & CLINICAL CARDIOLOGIST
G-54906

REVIVAL
DIAGNOSTICS



0261 2747788, 9825947712



4TH Floor, Aqua Corridor, Hazira Road, Adajan Pal, Surat-395009.



revivaldiagnostics.surat@gmail.com



www.revivaldiagnostics.com

This Medical Report Is Not Intended For Medico-legal Purposes.
Laboratory Test Results Are Subject To Technical Limitation And Should
Be Clinically Correlate For Final Diagnosis



Summary

REVIVAL DIAGNOSTICS
4TH FLOOR, AQUA CORRIDOE, NEAR STAR BAZAR, ADAJAN- 395009, SURAT
6414/ATUL MODI 38 Yrs/Male 68 Kg/165 Cms
Date: 09-Mar-2023 10:38:06 AM
Ref.By : MEDI WHEEL

Protocol : BRUCE Objective : FOR TESTING PURPOSE ONLY.

Stage	StageTime (Min:Sec)	PhaseTime (Min:Sec)	Speed (kmph)	Grade (%)	METS	H.R. (bpm)	B.P. (mmHg)	R.P.P. x100	PVC	Comments
Supine					1.0	91	120/78	109	-	
Standing					1.0	90	120/78	108	-	
HV					1.0	85	120/78	102	-	
ExStart					1.0	90	120/78	108	-	
Stage 1	3:00	3:01	2.7	10.0	4.6	114	120/80	136	-	
Stage 2	3:00	6:01	4.0	12.0	7.0	131	120/80	157	-	
PeakEx	2:41	8:42	5.5	14.0	9.9	159	140/80	222	-	
Recovery	1:00		0.0	0.0	1.1	126	140/90	176	-	
Recovery	2:00		0.0	0.0	1.0	109	140/90	152	-	
Recovery	3:00		0.0	0.0	1.0	109	140/90	152	-	
Recovery	3:16		0.0	0.0	1.0	110	130/90	143	-	

α

Medication : Nil

History : Nil

Test End Reason : Test Complete

Findings :

The patient exercised according to BRUCE for 8:42, achieving a work level of Max METS:9.9. Resting heart rate initially 91 bpm, rose to a max. heart rate of 159 bpm which represents 87% of maximum age predicted heart rate. Resting blood pressure 120/78 mmhg, rose to a maximum blood pressure of 140/80 mmhg. The exercise stress test was stopped due to Test Complete

Parameters :

- Exercise Time : 8:42 minutes
- Max HR attained : 159 bpm 87% of Max Predictable HR 182
- Max BP : 140/80(mmHg)
- WorkLoad attained : 9.9 (Good Effort Tolerance)
- NOsignificant ST segment changes noted during exercise or recovery.
- NOAngina/Arrhythmia/S3/murmur
- Final Impression : Test is negative for inducible ischaemia.

[Signature]

Advice/Comments:

Revival Diagnostic

401, Aqua Corridor,
Star Bazar, Surat-395009
No. 91062-28601

DR. ADITYA S. BORA
MBBS, DNB, PGDCC
PHYSICIAN & CLINICAL CARDIOLOGIST
G-54906

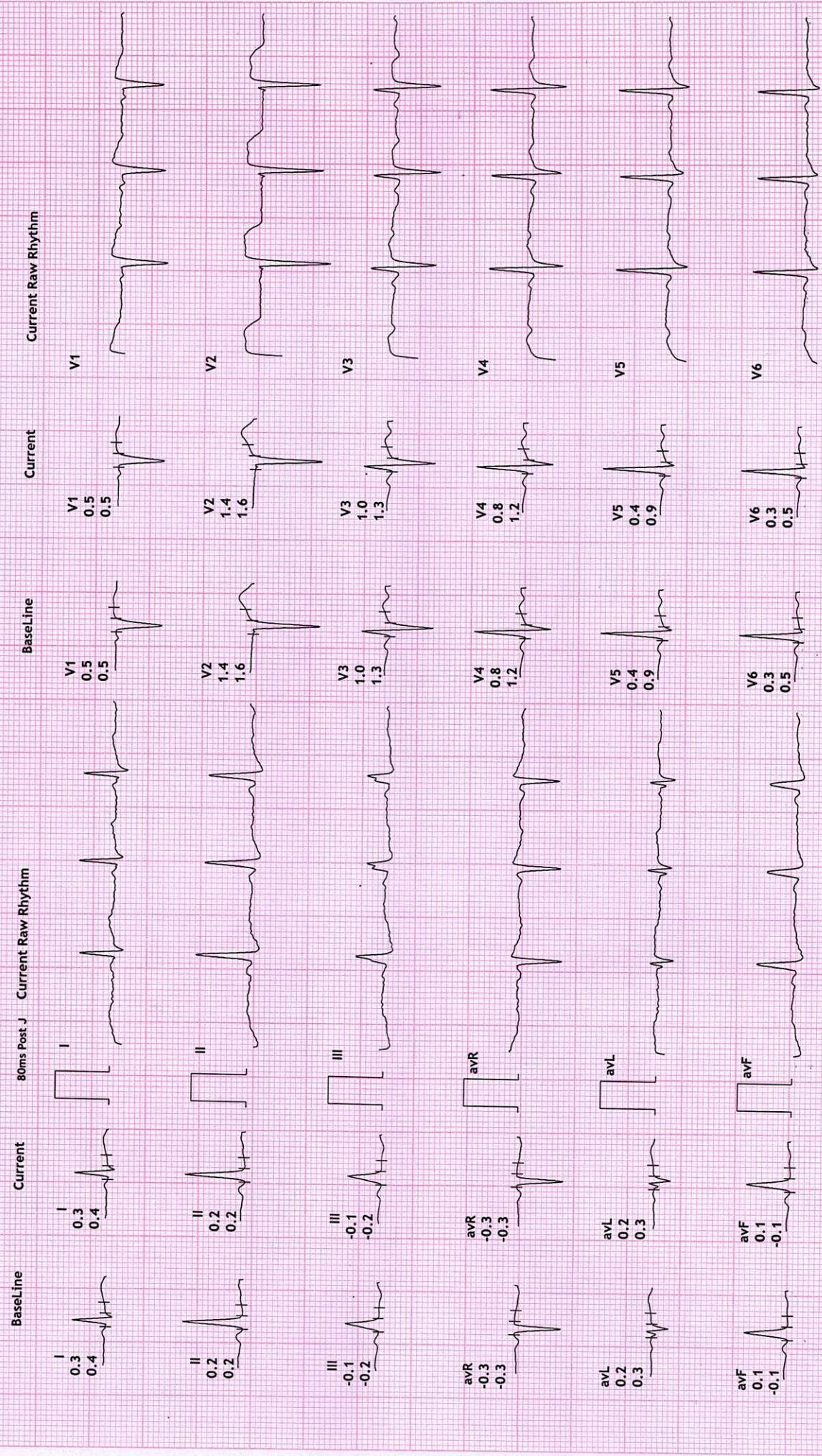

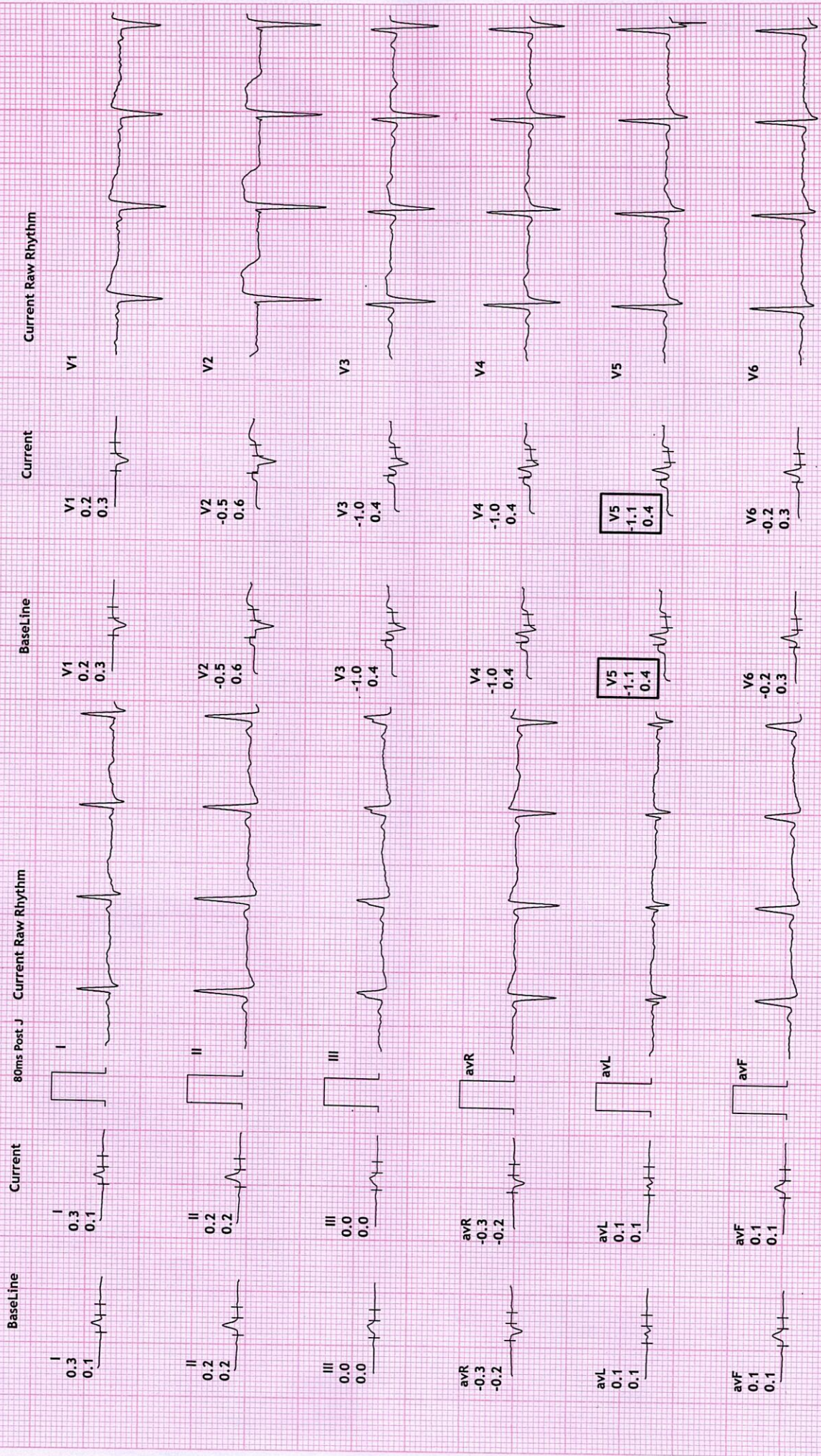

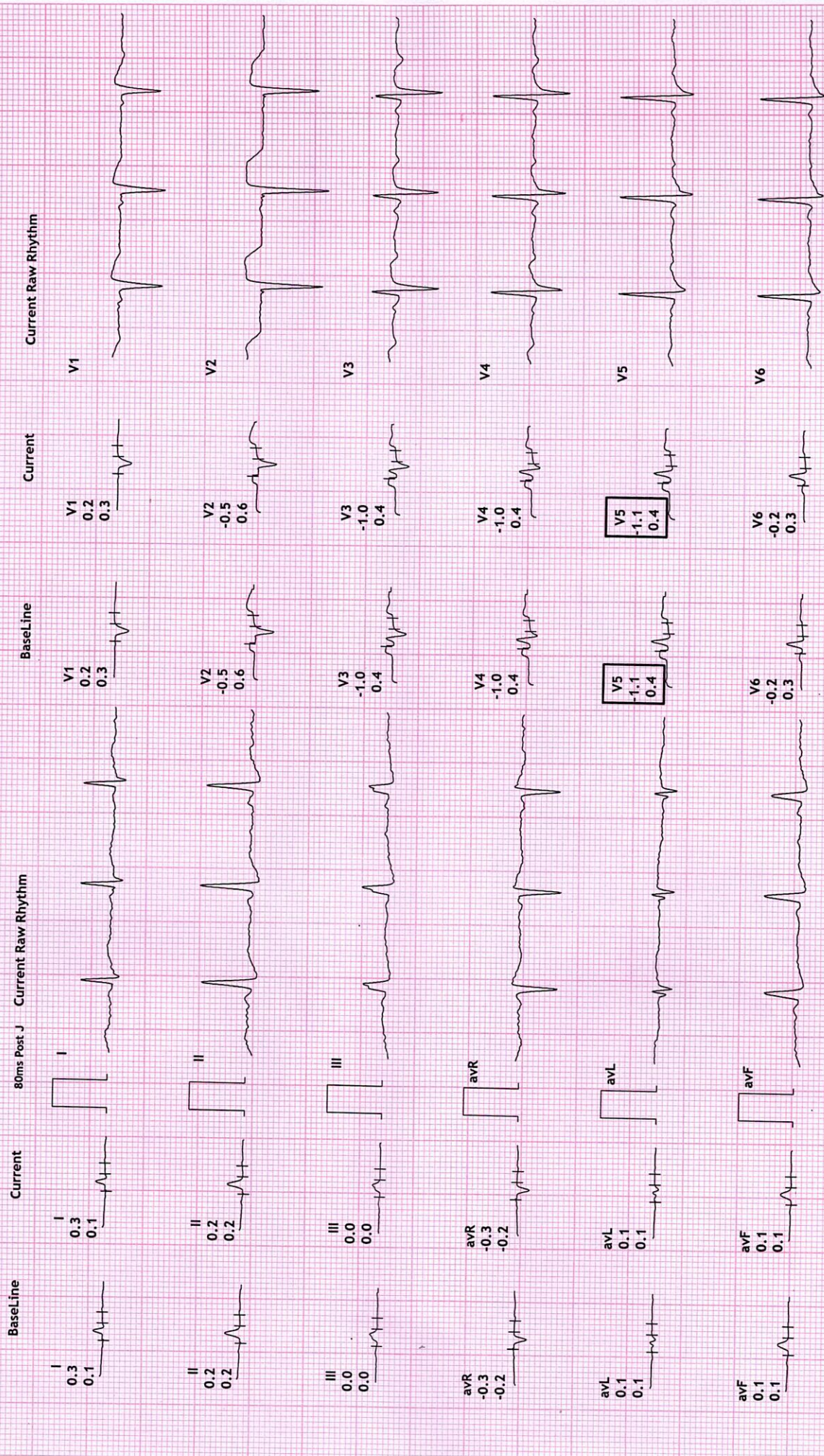

12 Lead + Comparison

REVIVAL DIAGNOSTICS

4TH FLOOR, AQUA CORRIDOE, NEAR STAR BAZAR, ADAJAN- 395009, SURAT

6414/ATUL MODI
38 Yrs/Male
68 Kg/165 Cms

HR: 89 bpm
METS: 1.0
BP: 120/78

MPHR: 48% of 182
Speed: 0.0 kmph
Grade: 0.0%

Raw ECG
BRUCE
(1.0-100)Hz

Ex Time 00:00
BLC :On
Notch :On

ExStrt
10.0 mm/mV
25 mm/Sec.

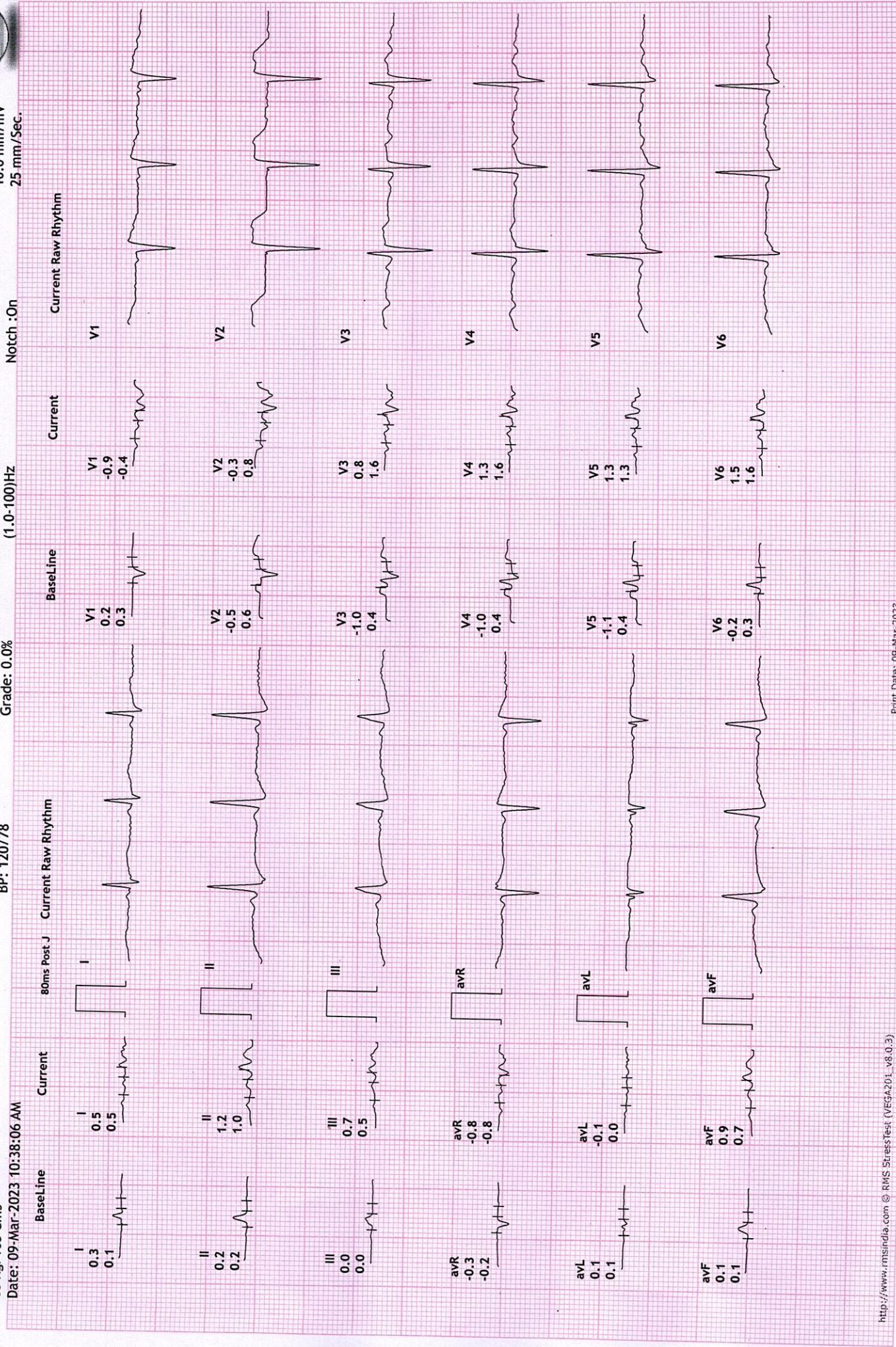

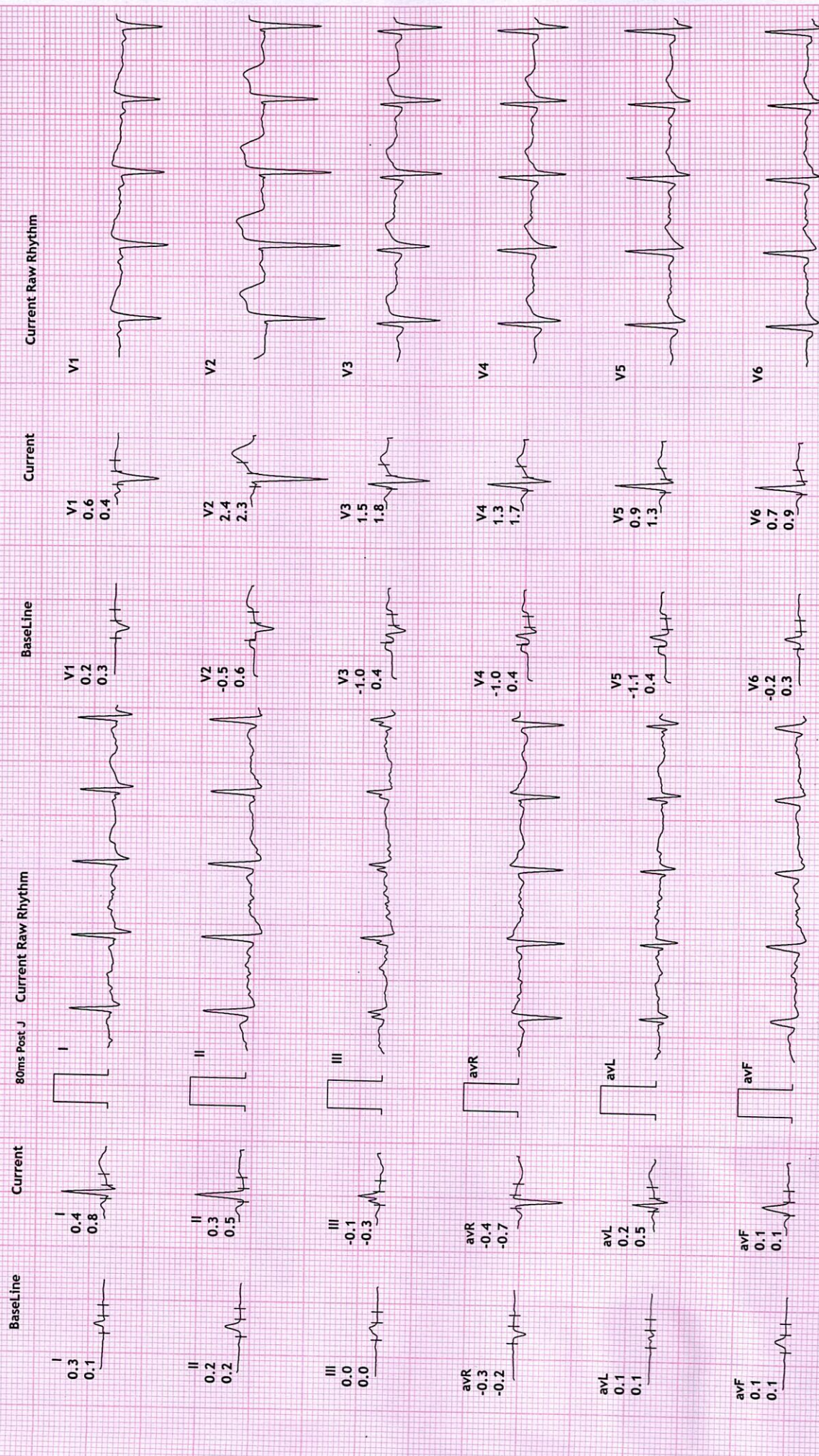

REVIVAL DIAGNOSTICS

4TH FLOOR, AQUA CORRIDOE, NEAR STAR BAZAR, ADAJAN- 395009, SURAT

6414/ATUL MODI
38 Yrs/Male
68 Kg/165 Cms

Date: 09-Mar-2023 10:38:06 AM

HR: 131 bpm
METS: 7.0
BP: 120/80

MPHR:71% of 182
Speed: 4.0 kmph
Grade: 12.0%

Raw ECG
BRUCE
(1.0-100)Hz

Ex Time 06:00
BLC :On
Notch :On

Stage 2 (03:00
10.0 mm/mV
25 mm/Sec.

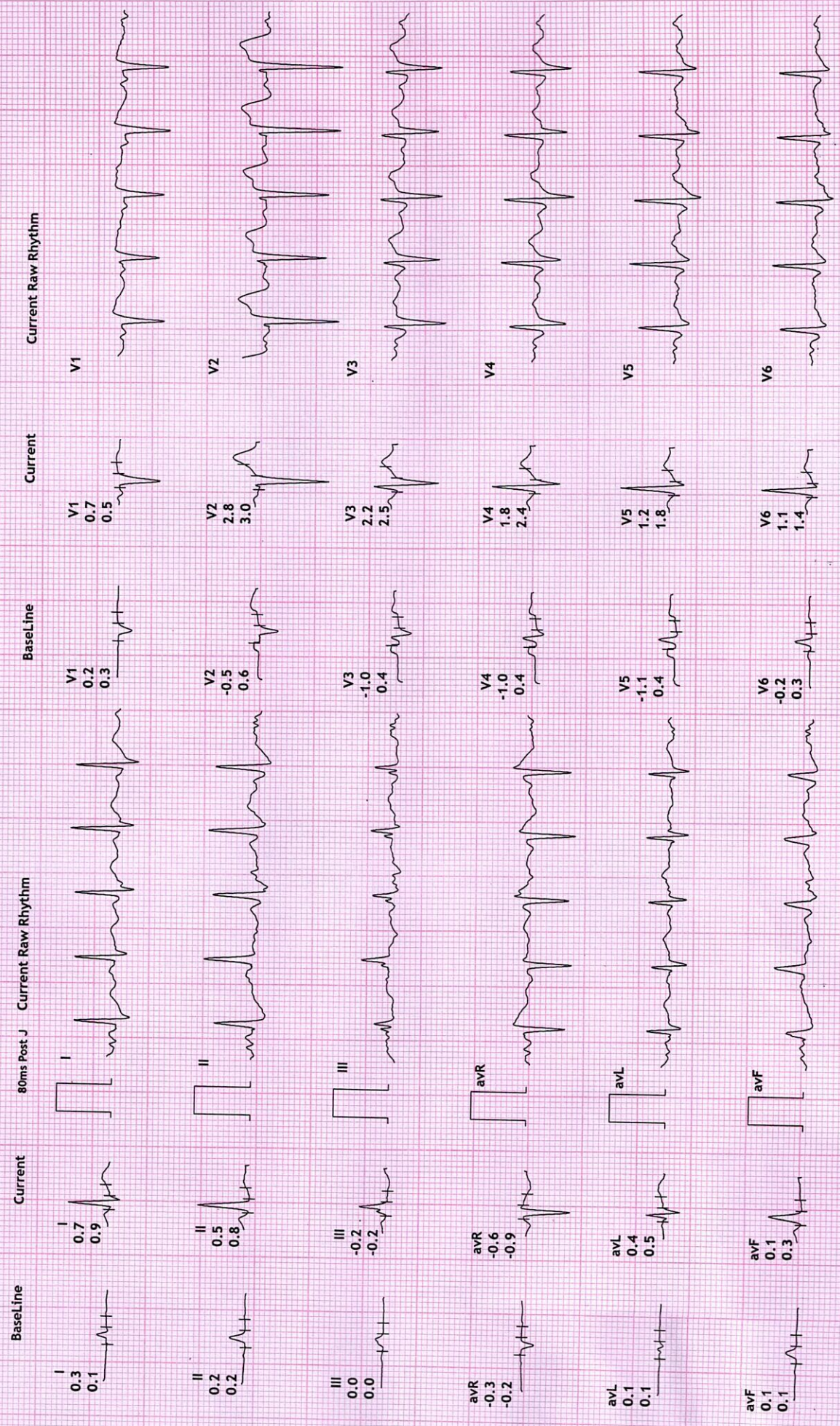

REVIVAL DIAGNOSTICS

4TH FLOOR, AQUA CORRIDOE, NEAR STAR BAZAR, ADAJAN- 395009, SURAT

6414/ATUL.MODI
38 Yrs/Male
68 Kg/165 Cms

Date: 09-Mar-2023 10:38:06 AM

HR: 159 bpm
METS: 9.9
BP: 140/80

MPHR:87% of 182
Speed: 5.5 kmph
Grade: 14.0%

Raw ECG
BRUCE
(1.0-100)Hz

Ex Time 08:41
BLC :On
Notch :On

PeakEx
10.0 mm/mV
25-mm/Sec.

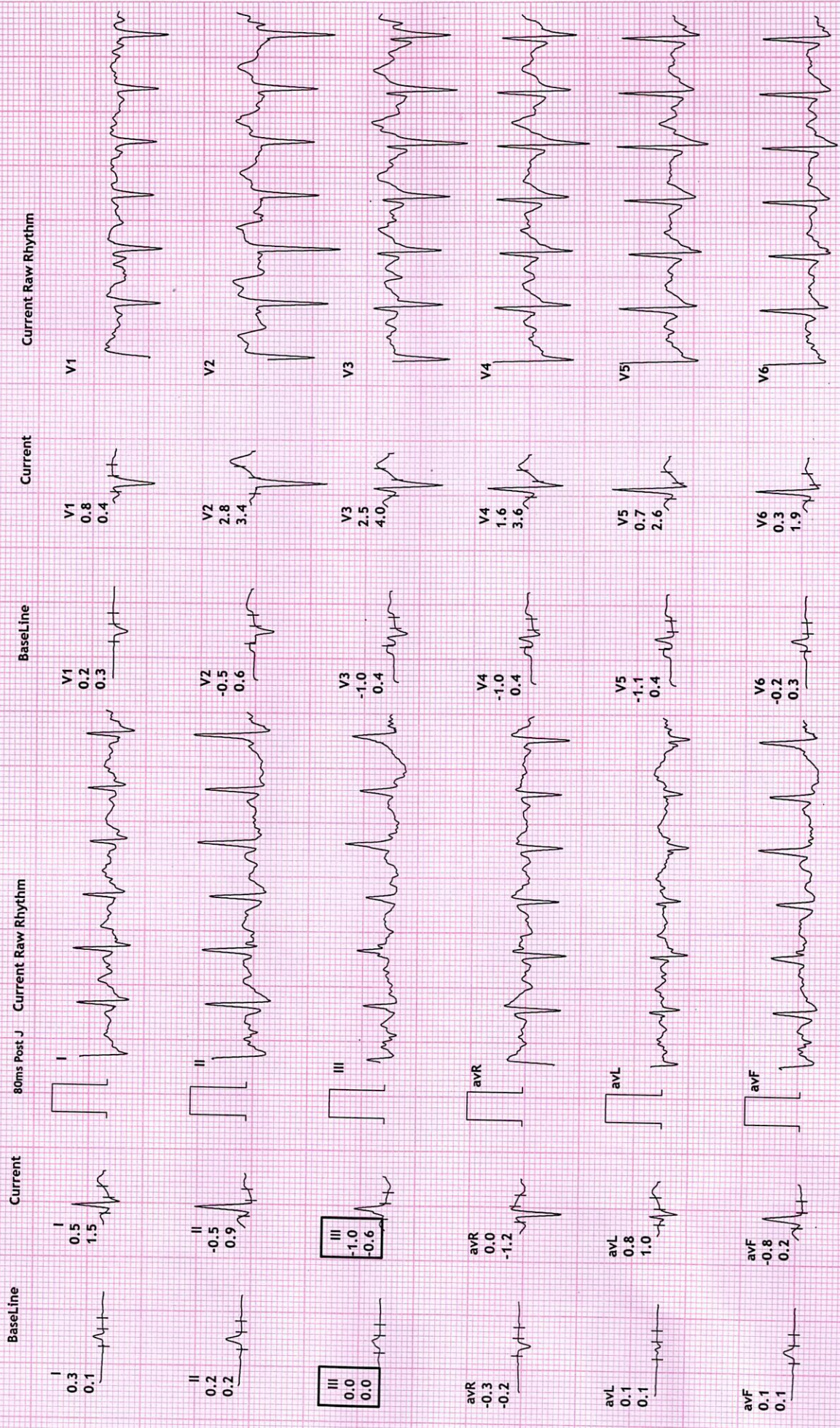

12 Lead + Comparison

REVIVAL DIAGNOSTICS

4TH FLOOR, AQUA CORRIDOE, NEAR STAR BAZAR, ADAJAN- 395009, SURAT

6414/ATUL.MODI
38 Yrs/Male
68 Kg/165 Cms

HR: 126 bpm
METS: 1.0
BP: 140/90

MPHR: 69% of 182
Speed: 0.0 kmph
Grade: 0.0%

Raw ECG
BRUCE
(1.0-100)Hz

Ex Time 08:41
BLC : On
Notch : On

Recovery : (01:00)
10.0 mm/mV
25 mm/Sec.

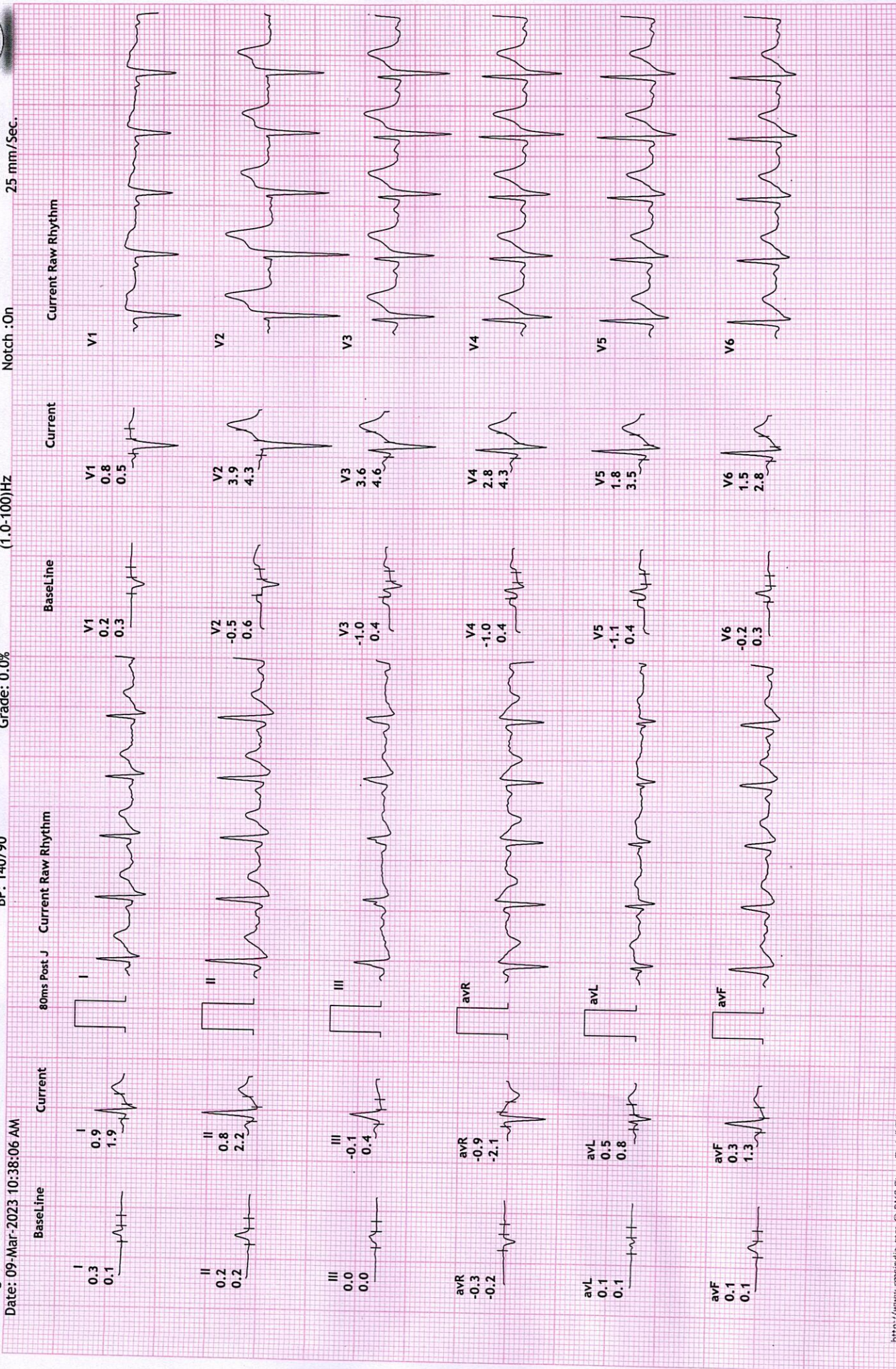

6414/ATUL MODI
38 Yrs/Male
68 Kg/165 Cms

Date: 09-Mar-2023 10:38:06 AM

HR: 109 bpm
METS: 1.0
BP: 140/90

MPHR: 59% of 182
Speed: 0.0 kmph
Grade: 0.0%

Raw ECG
BRUCE
(1.0-100)Hz

Ex Time 08:41
BLC :On
Notch :On

Recovery : (02:00)
10.0 mm/mV
25 mm/Sec.

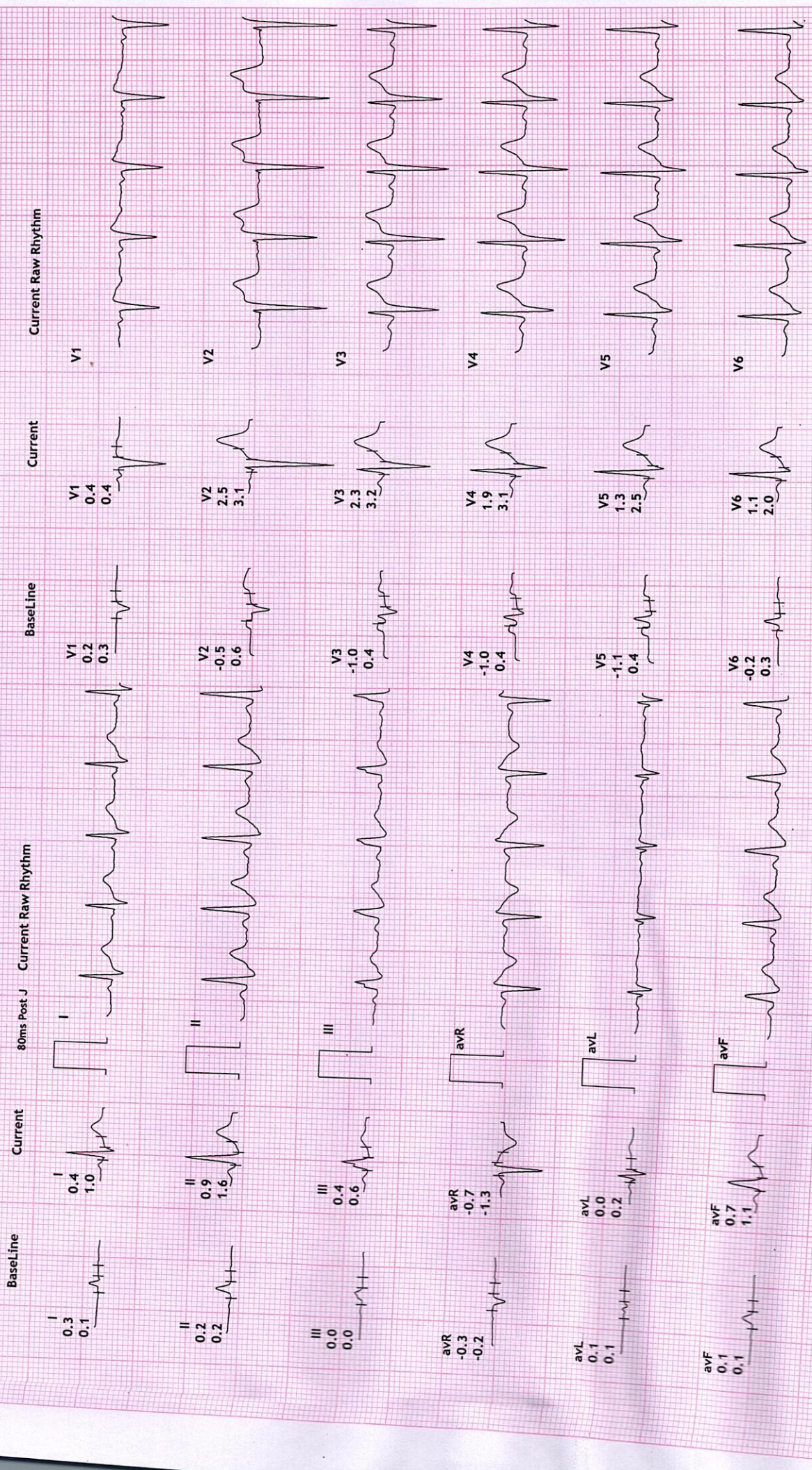

12 Lead + Comparison

4TH FLOOR, AQUA CORRIDOE, NEAR STAR BAZAR, ADAJAN- 395009, SURAT
 6414/ATUL MODI

38 Yrs/Male
 68 Kg/165 Cms

Date: 09-Mar-2023 10:38:06 AM

MPHR: 59% of 182
 Speed: 0.0 kmph
 Grade: 0.0%

Raw ECG
 BRUCE
 (1.0-100)Hz

Ex Time 08:41
 BLC : On
 Notch : On

Recovery : (03:00)
 10.0 mm/mV
 25 mm/Sec.

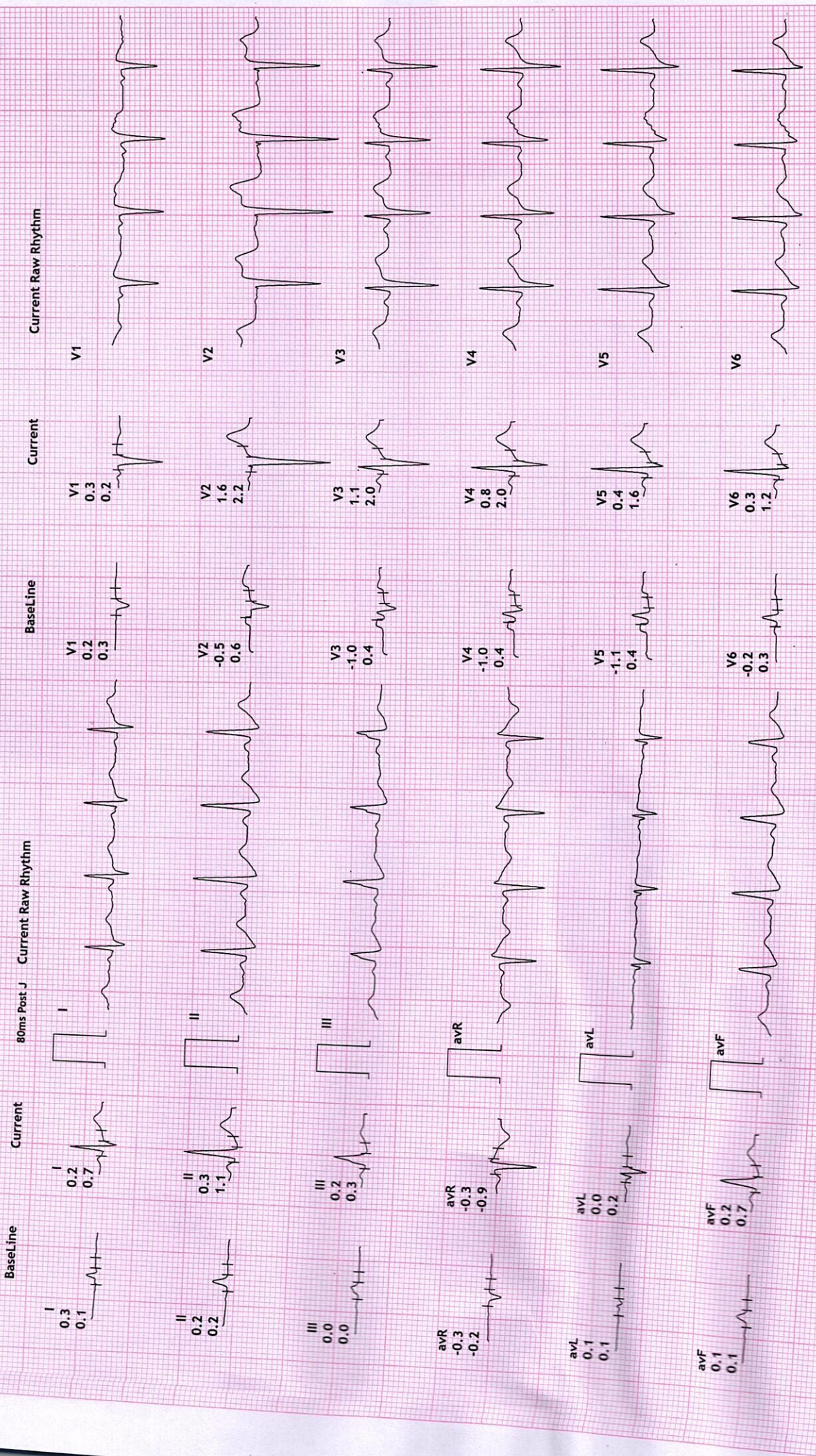

R

NAME : ATUL MODI
AGE:38YRS / MALE
REF BY:MEDI WHEEL





Name	ATUL MODI	Age/Gender	38Yrs/Male
Reg No.	2195/23	Receipt No	6562
Referred By	BOB - MEDI WHEEL()	Mode of Payment	CREDIT
Collection Type	CENTER	Collection DateTime	09-Mar-2023 09:15 AM

CHEST RADIOGRAPH (PA VIEW)

- Hilar shadows are within normal limits.
- Pulmonary vasculature appears normal.
- Cardiac appears normal in size.
- Both dome of the diaphragm are smooth.
- Both costophrenic recesses are clear.
- Both lung fields appear normal.
- Visualized bones and soft tissue shadows appear normal.

IMPRESSION: NORMAL STUDY.

DR. CHIRAG K PATEL
RADIOLOGIST

REVIVAL
DIAGNOSTICS

Dr. Chirag K. Patel
MBBS-DMPD
Reg. No. G-23509
Signature
Revival Diagnostics
4th Floor, Aqua Corridor,
Nr. Star Bazar, Hazira Main Road,
Adajan, Surat-395009.
Mo. 97266 726683



0261 2747788, 9825947712



4TH Floor, Aqua Corridor, Hazira Road, Adajan Pal, Surat-395009.



revivaldiagnostics.surat@gmail.com



www.revivaldiagnostics.com



Name	ATUL MODI	Age/Gender	38Yrs/Male
Reg No.	2195/23	Receipt No	6562
Referred By	BOB - MEDI WHEEL()	Mode of Payment	CREDIT
Collection Type	CENTER	Collection DateTime	09-Mar-2023 09:15 AM

USG OF ABDOMEN & PELVIS

LIVER:

Liver is normal in size and increased echotexture.

No evidence of focal SOL or dilatation of IHBR seen.

Portahepatis appear normal.

GALLBLADDER:

Gallbladder appeared normal. No calculus or mass lesion seen.

PANCREAS:

Pancreas appears normal in size and echotexture.

No focal lesion, mass or pancreatitis.

SPLEEN:

Spleen appears normal in size and echotexture.

PARAAORTIC REGION:

Aorta grossly appears normal.

No paraaortic lymphnodes seen.

KIDNEYS:

left renal 4 mm calculus noted.

Both kidneys appear normal in size, shape and in position.

Cortex and collecting system of both kidneys appears normal.

No evidence of calculus or obstructive uropathy on right side.

URINARY BLADDER:

Bladder appears normal. No calculus or mass lesion is seen.

PROSTATE:

Prostate appears normal in size and echotexture.

No evidence of free fluid in pelvis.

COMMENTS:

fatty liver

left renal 4 mm calculus noted.

Dr. Chirag K. Patel

MBBS-DMPD

Reg. No. G-23509

Revival Diagnostic

4th Floor, Aqua Corridor,

Nr. Star Bazar, Hazira Main Road,

Adajan, Surat-395009,

Mo. 97266 726683

Radiologist



0261 2747788, 9825947712



4th Floor, Aqua Corridor, Hazira Road, Adajan Pal, Surat-395009.



revivaldiagnostics.surat@gmail.com



www.revivaldiagnostics.com