



**FINAL IMPRESSION**

- Normal Acoustic Window
- Normal Chambers Dimensions
- No RWMA
- LVEF~60%
- No LVDD
- Trace MR, Mild TR, Trace TR, PASP 28 mmHg
- No pericardial effusion
- No Intracardiac clot

**Dr. Krishna CK**

MD, DNB (Medicine), DNB (Cardiology)  
Consultant Interventional Cardiology  
DMC Reg. No: 47244

  
**Dr. Ajit Kumar**

MBBS, PGDCC  
Associate Consultant, Cardiology  
UKMC Reg. No: 7569

*(Note: This document is not for medico-legal purpose)*



## 2D ECHOCARDIOGRAPHY

Name:	Mrs. Soniya Sharma	UHID No:	2022016382
Age/Sex:	33Y/F	Ward:	OPD
Referred by:	Dr. Anil Singh	Date:	27/08/2022

ACOUSTIC WINDOW: Normal

### MEASUREMENTS AND CALCULATIONS

Measurements	Observed Value	Reference Value
IVS (ED)	0.8	(0.6 – 1.1 cm)
LVPW (ED)	0.7	(0.6 – 1.1 cm)
LVID (ED)	3.7	Male (3.7 – 5.5 cm) Female (3.7 – 5.2 cm)
Aortic root diameter	2.4	(2.0 – 3.7 cm)
LA dimension	2.5	Male (1.9 – 4.0 cm) Female (1.7 – 3.8 cm)
LV EF	60%	(55 – 75%)

### MORPHOLOGICAL DATA

Mitral valve	Normal	Right Atrium	Normal
Aortic valve	Normal	Right Ventricle	Normal
Tricuspid valve	Normal	PA	Normal
Pulmonary valve	Normal	IVS	Intact
		IAS	Intact

### DOPPLER STUDY

Valve	Regurges	Velocities (cm/s)	Gradients (mmHg)
Mitral	Trace	E – 91, A – 59, E/A>1	
Aortic	Nil	Vel – 144	
Tricuspid	Mild	Vel – 242	PASP – 28
Pulmonary	Trace	Vel – 65	



Mrs. Somiya Shrivastava 71 bpm  
Age - 33y/f  
Date - 27/8/22

Measurement Results:

QRS	:	82 ms
QT/QTcB	:	376 / 420 ms
PR	:	110 ms
P	:	88 ms
RR/PP	:	800 / 790 ms
P/QRS/T	:	80 / 85 / 60 degrees
QTd/QTcBD	:	62 / 69 ms
Sokolow	:	1.3 mV
NK	:	10

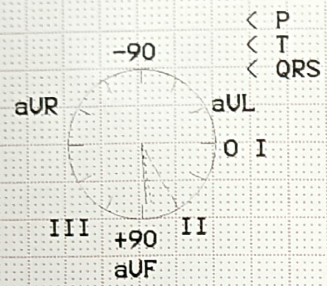

Interpretation:  
short PR interval  
probably normal ECG

Unconfirmed report.

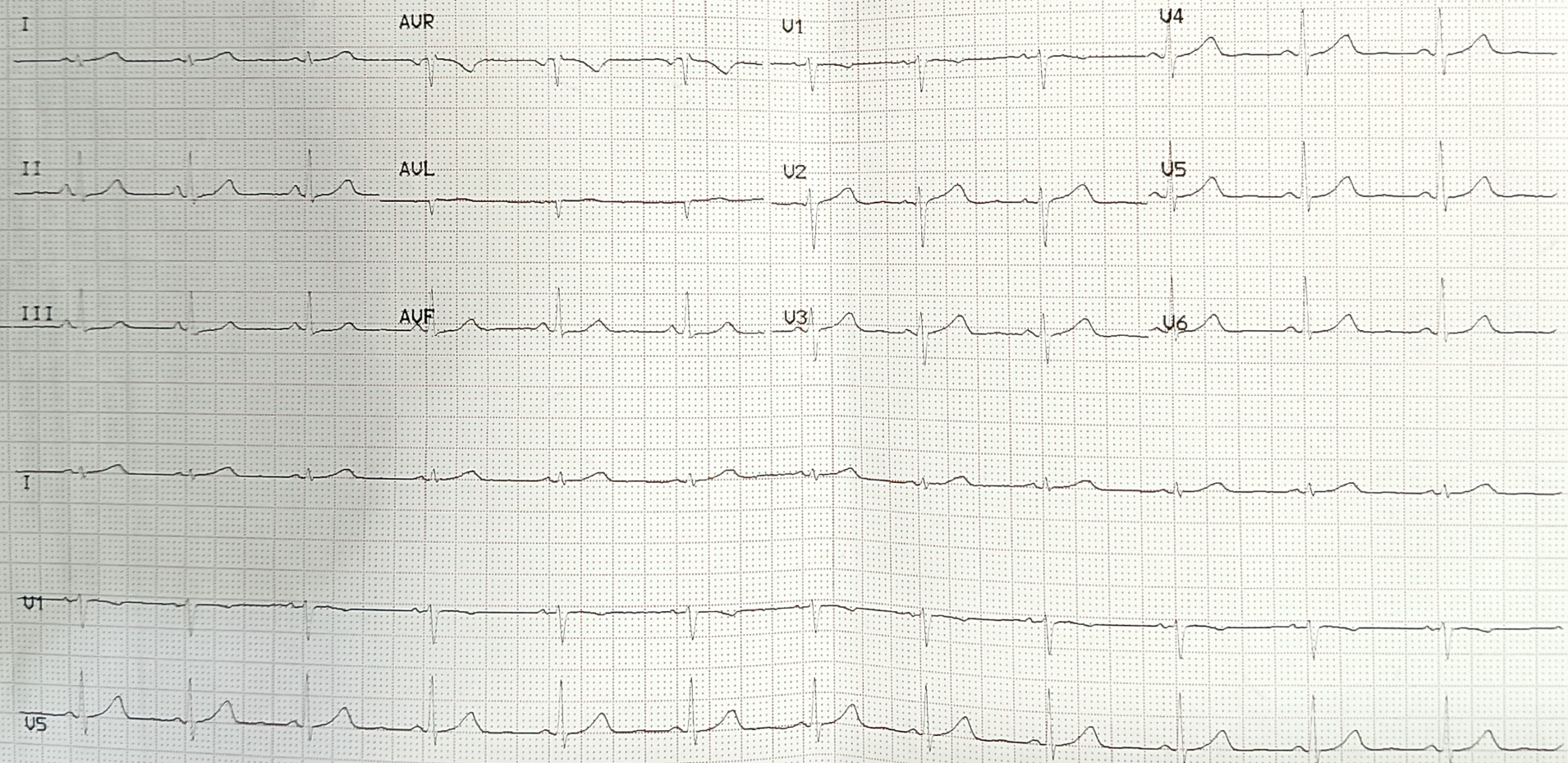





## Pathology Report

Name	: Mrs. Soniya Sharma	Age/Sex	: 33 Y/F
Ref. By	: Dr. ANIL SINGH	UHID	: 2022016382
IP/OP	: OP/202212350	Request No.	: 10316499
Sample Date	: 27/08/2022	Sample Time	: 16:28
Reporting Date	: 27/08/2022	Reporting Time	: 20:53

Test	Result	Unit	Bio. Ref. Inter.	Test Method
------	--------	------	------------------	-------------

### Cytology

#### PAP SMEAR

Smears are cellular and predominantly superficial and intermediate squamous epithelial cells seen.

Few endocervical cell clusters seen.

Background shows RBCs and few many inflammatory cell seen.

No fungus, parasite, granuloma or atypical cell seen.

Imp:-PAP smear are negative for any intraepithelial cell lesion or malignancy.

\*\*\* End of Reports \*\*\*

  
Dr. Vishal Arora  
MBBS, DCP  
(Consultant Pathologist)

Checked By

#### Note:

1. These reports are mere estimation of values at that particular time and are liable to vary/change in different conditions in different laboratories.
2. The values are to be collaborated with clinical findings by qualified doctor and any alarming and unexpected results should be reported to Lab urgently for recheck and manual typing errors.
3. These reports are not valid for medicolegal purposes and all doctor unsigned reports should be considered provisional only.
4. All card based tests are screening test therefore need confirmation by other alternative test like(PCR,ELISA).



OP : Mrs. Soniya Sharma  
 Sample Date : Dr. ANIL SINGH  
 Reporting Date : OP/202212350  
 : 27/08/2022  
 : 27/08/2022

Test	Result	Unit	Bio. Ref. Inter. Test Method
<b>Hematology</b>			
CBC (COMPLETE BLOOD COUNT/HAEMOGRAM)			
HB	12.2	gm/dl	F - 11.5-15
TLC	10000	/cumm	4000-11000
DLC (WBC DIFFERENTIAL)			
NEUTROPHILS	38	%	45-75
LYMPHOCYTES	50	%	25-45
EOSINOPHILS	06	%	1-6
MONOCYTES	06	%	2-8
BASOPHILS	00	%	--<2
RBC	4.24	million	3.5-5.5
PCV	35.7	%	36-52
MCV	84.1	fL	80-100
MCH	28.8	PG	27-32
MCHC	34.3	gm/dl	31-37
PLATELET COUNT	2.95	lakh/cumm	1.5-4.5
RDW	13.8	%	11.5-15
BLOOD GROUP			
ABO	B		-
Rh	NEGATIVE		-
ESR	20	mm/hr	20

\*\*\* End of Reports \*\*\*

Dr. Vishal Arora  
 MBBS, DCP  
 (Consultant Pathologist)

  
 Checked By

**Note:**

1. These reports are mere estimation of values at that particular time and are liable to vary/change in different conditions in different laboratories.
2. The values are to be collaborated with clinical findings by qualified doctor and any alarming and unexpected results should be reported to Lab urgently for recheck and manual typing errors.
3. These reports are not valid for medicolegal purposes and all doctor unsigned reports should be considered provisional only.
4. All card based tests are screening test therefore need confirmation by other alternative test like (PCR, ELISA).

Pathology Report



**METRO**  
HOSPITAL & HEART INSTITUTE

(A Division of Metro Hospitals Private Limited)

Sample T (NABH & ISO 9001:2008 Certified)

Reporting Time : 20:53

: Mrs. Soniya Sharma  
: Dr. ANIL SINGH  
: OP/202212350  
Sample Date : 27/08/2022  
Reporting Date: 27/08/2022

Test	Result	Unit	Bio. Ref. Inter.	Test Method
<b>Biochemistry</b>				
HBIAC	6.0	%	4.5-6.3	
BLOOD SUGAR -PP		mg/dl	70.0-140.0	
BLOOD SUGAR -FASTING	73.0	mg/dl	70.0-110.0	
<b>LIPID PROFILE</b>				
TOTAL CHOLESTEROL	205.0	mg/dl	00-250.0	
HDL-CHOLESTEROL	50.0	mg/dl	00-50.0	
LDL	92.0	mg/dl	00-150.0	
TRIGLYCERIDES	177.0	md/dl	30-150	
VLDL	35.0	mg/dl	0-50	
CHOL/HDL Ratio	4.1		<4.5	
<b>LFT (LIVER FUNCTION TEST)</b>				
BILIRUBIN INDIRECT	0.30	mg/dl	0.2-0.8	
SGOT	23.0	U/L	10-42	
SGPT	18.0	U/L	10-42	
BILIRUBIN TOTAL	0.60	mg/dl	0.2-1.0	
ALKALINE PHOSPHATASE	77.0	IU/L	28-111	
BILIRUBIN DIRECT	0.30	mg/dl	0.1-0.4	
TOTAL PROTEIN	7.5	gm/dl	6.4-8.2	
ALBUMIN	4.0	g/dl	3.5-5.0	
GLOBULIN	3.5	gm/dl	2.0-4.0	
AG RATIO	1.0		-	
<b>KFT (KIDNEY FUNCTION TEST)</b>				
UREA	24.5	mg/dl	15-45	
SODIUM	135.0	mmol/L	135-155	
CREATININE	0.87	mg/dl	0.6-1.3	
URIC ACID	5.0	mg/dl	3.0-7.6	
BUN	12.0	mg/dl	05-20	
POTTASSIUM	5.1	mmol/L	3.5-5.5	
CALCIUM	9.5	mg/dl	8.5-10.5	

\*\*\* End of Reports \*\*\*

Dr. Vishal Arora  
MBBS, DCP  
(Consultant Pathologist)

Checked By

**Note:**

1. These reports are mere estimation of values at that particular time and are liable to vary/change in different conditions in different laboratories.
2. The values are to be collaborated with clinical findings by qualified doctor and any alarming and unexpected results should be reported to Lab urgently for recheck and manual typing errors.
3. These reports are not valid for medicolegal purposes and all doctor unsigned reports should be considered provisional only.
4. All card based tests are screening test therefore need confirmation by other alternative test like (PCR, ELISA).



Pathology Report



**METRO**  
Age Sex : 33

**HOSPITAL & HEART INSTITUTE**

(A part of Metro Hospitals Private Limited)

Sample Time : 20:53  
NABL & ISO 9001:2008 Certified

Reporting Time : 20:53

By : Mrs. Soniya Sharma  
OP : Dr. ANIL SINGH  
OP : OP.202212350  
Sample Date : 27.08/2022  
Reporting Date: 27.08/2022

Test	Result	Unit	Bio. Ref. Inter.	Test Method
<b>Urine Examination</b>				
URINE SUGAR	NIL			
URINE ROUTINE ANALYSIS				
PHYSICAL EXAMINATION				
COLOUR	PALE YELLOW	-		
TRANSPARENCY	CLEAR	-		
S. GRAVITY	1.025	-		
CHEMICAL EXAMINATION				
ALBUMIN	NIL	-		
SUGAR	NIL	-		
pH	6.5	-		
BLOOD	NIL	-		
KETONE	NIL	-		
MICROSCOPIC EXAMINATION				
PUS CELLS	2-3	-		
EPITHELIAL CELLS	1-2	-		
RBC	NIL	-		
CRYSTALS	NIL	-		
CAST	NIL	-		
BACTERIA	NIL	-		
AMORPHOUS PHOSPHATE	NIL	-		
AMORPHOUS URATES	NIL	-		

\*\*\* End of Reports \*\*\*

Dr. Vishal Arora  
MBBS, DCP  
(Consultant Pathologist)

Checked By

**Note:**

1. These reports are mere estimation of values at that particular time and are liable to vary/change in different conditions in different laboratories.
2. The values are to be collaborated with clinical findings by qualified doctor and any alarming and unexpected results should be reported to Lab urgently for recheck and manual typing errors.
3. These reports are not valid for medicolegal purposes and all doctor unsigned reports should be considered provisional only.
4. All card based tests are screening test therefore need confirmation by other alternative test like (PCR, ELISA).



# METRO

HOSPITAL & HEART INSTITUTE

(A unit of Sunhill Hospitals Private Limited)

(NABH & ISO 9001: 2008 Certified)

## Radiology Investigation Report ( Provisional )

Name : Mrs. Soniya Sharma  
Ref. By : Dr. ANIL SINGH  
IP/OP : OP/202212350  
Date : 27/08/2022

Age/Sex : 33 Y/F  
UHID NO : 2022016382  
Request No : 70204522

### X-RAY CHEST PA View

Trachea is central.

Bilateral hila are normal in size & density.

Cardiac silhouette is normal.

Bilateral lung fields are clear.

Bilateral Costophrenic angles are normal.

Bilateral domes of diaphragm are normal in position & contour.

Bones and soft tissues are normal.

**IMPRESSION : Normal skiagram**

  
DR. PRAKASH CHANDRA PANDEY  
MBBS, DMRD  
CONSULTANT RADIOLOGIST

Note:

- (1) Not Valid for medical-legal purposes.
- (2) This is a professional opinion based on imaging finding and not the diagnosis.
- (3) In case of any discrepancy due to machine error or typing error, please get it rectified immediately.



# METRO HOSPITAL & HEART INSTITUTE

7/12/19/01

COMPANY Mediwhul Hazidwar

EMPLOYEE NO..... DEPTT..... DATE 27/10/22

NAME Soniya sharma AGE/SEX 33/F DOB.....

DESIGNATION..... MOBILE NO 9250042555

CHEST (INSP) 78 cm CHEST (EXP) 78 cm CHEST EXPANSION 0 cm

HEIGHT 153 cm WEIGHT 55 Kg. BMI.....

P/R.....per mt. BP.....mmHg SIGN OF EMP .....

## EXAMINATION/INVESTIGATIONS

No	Investigations	Room No	Result
1	LAB INVESTIGATIONS	Path Lab	Hb <u>12.2 gm/l</u> TLC <u>10000</u> / DLC <u>38/50/6/6</u>
	BLOOD SUGAR F/PP/RANDOM	Path Lab	F <u>73</u> /PP <u>176</u> /RBS <u>6.0%</u>
	BLOOD GROUP	Path Lab	<u>B Neg</u>
2	URINE	Path Lab	<u>Alb-NIL / Sugar NIL</u>
3	STOOL	Path Lab	<u>---</u>
4	X RAY CHEST PA	Radiology	<u>NAD</u>
5	ULTRASONOGRAPHY (Whole Abd)	Radiology	<u>---</u>
6	ECG	Health check up	<u>WNL</u>
7	ECHO	Health check up	<u>---</u>
8	TMT	Health check up	<u>---</u>
9	PFT	Health check up	<u>---</u>
10	AUDIOMETRY	25	<u>---</u>
11	ENT EXAM	25	<u>---</u>
12	DENTAL EXAMINATION	24	<u>---</u>
13	ACUITY OF VISION/COLOUR VISION	13	<u>---</u>
14	EXAMINATION BY PHYSICIAN	23	<u>Healthy female</u>
15	<u>PAP Smear</u>		<u>Negative for malignancy</u>

Observations - All the available investigations are with

Advice-

in normal levels

3/12/22  
Dr. ANIL SINGH  
MBBS, AFH, DHA  
CONSULTANT OCCUPATIONAL HEALTH  
Metro Hospital & Heart Institute  
SIDCUL, Hazidwar, Dist. Dehra Dun, U.P. - 247501

height - 153  
weight - 55



## METRO HOSPITAL & HEART INSTITUTE

(A unit of Sunhill Hospitals Private Ltd.), CIN No. U33201DL2006PTC156918

Reg. Off : 21, Community Centre, Preet Vihar, Delhi - 92

GST No.: 05AAKCS5409G1ZD

Plot No. F-1, Sector-6A, SIDCUL, Ranipur, Haridwar (UK) - 249403, www.metrohospitals.com

Phone No.: 01334-239040, 239042, 239053

**BILL OF SUPPLY (OUTPATIENT CREDIT BILL)**

Bill No	: MHWOP/202212350	Date/Time	: 27/08/2022 09:55
Name	: Mrs. Soniya Sharma	UHID	: MHWID/2022016382
Age/Sex	: 33 Y /Female	Category	: CASH
Address	: Mediwheel, Haridwar Uttarakhand India	Req. Dr.	: Dr. ANIL SINGH
Tel	: 9258042555		
Comp Name	: MEDIWHEEL#ARCOFEMI HEALTH LTD. (MEDIWHEEL_HARIDWAR)		

HEALTH CARE SERVICES	Req. No.	AMOUNT(Rs.)
<b>Package - MediWheel Full Body Health Checkup Female Below 40(Rs.1900)Feb2022)</b>		1900.00
CBC (COMPLETE BLOOD COUNT/HAEMOGRAM)	10316499	
ESR	10316499	
URINE ROUTINE ANALYSIS	10316499	
STOOL ROUTINE EXAMINATION	10316499	
BLOOD GROUP	10316499	
BLOOD SUGAR -FASTING	10316499	
URINE SUGAR	10316499	
BLOOD SUGAR -PP	10316499	
HB1AC	10316499	
THYROID PROFILE	10316499	
LIPID PROFILE	10316499	
KFT (KIDNEY FUNCTION TEST)	10316499	
LFT (LIVER FUNCTION TEST)	10316499	
EKG	80092731	
TMT/ECHO	80092731	
X-RAY CHEST PA View	70204522	
USG WHOLE ABDOMEN	70204522	
PAP SMEAR	10316499	
Dr. Physician Consultation {Second Visit}	Patient No 3	
Dr. Eye Consultation {Second Visit}	Patient No 2	

Bill Amount:1900.00  
Net Bill Amt Credit:1900.00

Credit Bill Towards **MEDIWHEEL#ARCOFEMI HEALTH LTD.** an Amount of  
Rupees One Thousand Nine Hundred Only

Signature of Patient/Attendant.....  
Relation with patient- .....  
Contact No- .....  
Run Date : 27/08/2022 09:55

CASHIER  
User: Praveenrawat