

S. NO.

Date: 14/08/2021

PRE-EMPLOYMENT HEALTH CHECK UP FITNESS

Name - ANKITA GUPTA

Age- 34

Gender- FEMALE

Department: EYE

Dr. Name: Dr. Chandni Batra.

PHYSICAL EXAMINATION:

SPO2: 99

B.P: 120/80

Pulse: 84

Weight: 85kg

Height:

Blood Sugar:

FINDINGS:

Vision - glasses { 6/6
6/6

colour vision { NAD

AR { -2.00 / -0.50 x 180°
-2.50 / -0.50 x 110°



SIGNATURE

14.08.2021 11:04:54

METRO HOSPITAL
PALAM VIHAR
HARYANA

88 bpm

- / - mmHg

*mes Arterio
Cuspis*

QRS	84 ms
QT / QTcBaz	364 / 440 ms
PR	138 ms
P	104 ms
RR / PP	684 / 681 ms
P / QRS / T	35 / 37 / 24 degrees

Normal sinus rhythm
Normal ECG

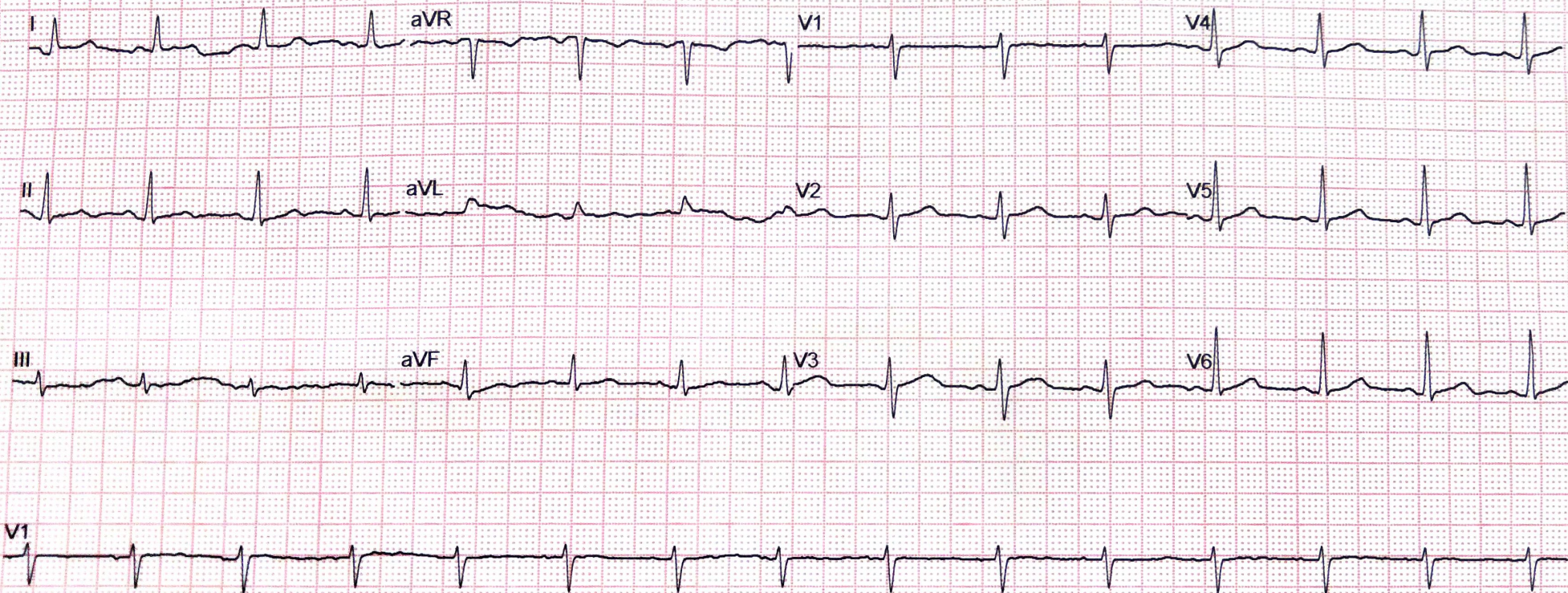

by PARK GROUP OF HOSPITALS **DEPARTMENT OF PATHOLOGY**

Patient Name : Mrs. ANKITA GUPTA	Collection Dt.&Tm. : 14/08/2021 01.12.27 PM
MR No : 15195	Uploading Dt.&Tm. : 16/08/2021 10.05.43 AM
Age/Sex : 34 Years / Female	Printing Dt.&Tm. : 16/08/2021 10.06.01 AM
Type : OPD	Sample ID : 26804
TPA/Corporate : HEALTH CHECKUP	Bill/Req. No. : 21066029
IP No. :	Ref Doctor : R.M.O
Current Bed no. :	

VITAMIN D,25-HYDROXY

Test	Result	Reference Range	Units
VITAMIN D(25-OH) LEVEL	10.75	10.0 - 100.0	ng/ml

*Severe deficiency <10 ng/ml
 Insufficiency 10-30 ng/ml
 *Sufficiency >30 ng/ml
 *Toxicity >100 ng/ml
 *Performed on fully automated Cobas e-411 Immunoassay analyser

T3 T4 TSH

Test	Result	Reference Range	Units
TRI-IODOTHYRONINE (T3)	1.32	0.60 - 1.81	ng/ml
THYROXINE (T4)	11.3	5.01 - 12.45	µg/dL
THYROID STIMULATING HORMONE (TSH)	1.20	0.5-5.50 ,	µIU/ml

Method : .

***** END OF THE REPORT *****

Dr. PRADIP KUMAR
MICROBIOLOGIST

Dr. ARTI NIGAM
MBBS, MD (PATHOLOGY)
CONSULTANT PATHOLOGIST

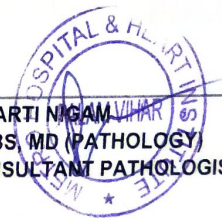

Lab Technician:
LALITA1128

Page 1 of 1

H-Block, Palam Vihar, Gurugram, Haryana - 122017 | Ph.: 0124-4777000, Mobile No. : 9891424242, 7533033001
 (This is only professional opinion and not the diagnosis, Please correlate clinically)



Dr. Khanna's
PATHCARE
PVT. LTD.

A-43, Hauz Khas, New Delhi-110016
E-8A, Hauz Khas, Main Market, New Delhi-16
Ph. : 011-46123456 (15 Lines)
Email : info@pathcareindia.com
Website : www.pathcareindia.com

- CAP Proficiency Participating Laboratory
- Recognised by DSIR for 'in-house' R&D
- On Panel of : C.G.H.S, E.C.H.S (Army), D.G.E.H.S (Delhi Govt.), BHEL, R.S.E., MMTG, GAIL

LABORATORY REPORT

PATIENT NAME : MRS. ANKITA GUPTA
REG No : 2021085162
UID No : 2310614
REF. BY Dr. : PARK METRO

AGE / SEX : 34 Years / F
REG. DATE : 14/08/2021 5:01 PM
PRINT DATE : 16/08/2021 9:39 AM
AREA : KPL DWARKA



BIOCHEMISTRY

<u>Investigation</u>	<u>Result</u>	<u>Unit</u>	<u>Biological Reference Interval</u>
HbA1c WHOLE BLOOD (HPLC)	7.10	%	4.8 - 5.9

CLINICAL EVALUATION:

RECOMMENDED DCCT NGSP GUIDELINES FOR HbA1C LEVELS :

Normal : 4.8 % - 5.9 %
Target for diabetics : < 7 %
Therapeutic action required : > 8 %

.....END OF REPORT.....



Sherry Khanna
METRO HOSPITAL
VILLAGE
GURUGRAM
Dr. Sherry Khanna
DNB(Pathology)
Head-Lab Operations

1. All reports are for interpretation by the treating doctor only and have to be viewed and correlated with clinical examination and other investigations. 2. All investigations have their limitation which is imposed by the limits to sensitivity and specificity of individual assay procedures as well as the quality of the specimen received by the laboratory. Isolated laboratory investigations never confirm the final diagnosis of the disease. 3. If the result (s) of tests are alarming or unexpected the doctor is advised to contact the lab immediately for needful and necessary action.

Customer Care No.
8745012451
9312210524

NBA/C-7521



by PARK GROUP OF HOSPITALS

DEPARTMENT OF PATHOLOGY

Patient Name	: Mrs. ANKITA GUPTA	Collection Dt.&Tm.	: 14/08/2021	01:12:27 PM
MR No	: 15195	Uploading Dt.&Tm.	: 14/08/2021	8.28.45 PM
Age/Sex	: 34 Years 1 Months 5 Days / Female	Printing Dt.&Tm.	: 14/08/2021	8.28.46 PM
Type	: OPD	Sample ID	: 26804	
TPA/Corporate	:	Bill/Req. No.	: 21066029	
IP No.	:	Ref Doctor	: Dr.R.M.O	
Current Bed no.	:			

STOOL ROUTINE

Test	Result	Reference Range	Units
PHYSICAL EXAMINATION			
COLOUR	Brown	Brown	
CONSISTENCY	Semi Solid	Formed	
MUCUS	NIL	NIL	
BLOOD	NIL	NIL	
CHEMICAL EXAMINATION			
REACTION	Alkaline	Alkaline	
OCCULT BLOOD	NIL	NIL	
REDUCING SUBSTANCE	NIL	Negative	
MICROSCOPIC EXAMINATION			
CYSTS/OVA	NIL	NIL	
VEGETATIVE FORMS	NIL	NIL	
PUS CELLS	2-3/hpf	NIL	
RBCS	NIL	NIL	
MACROPHAGES	NIL	NIL	
FAT GLOBULES	NIL	NIL	
VEGETABLE MATTER	NIL	NIL	
STARCH	NIL	NIL	
UNDIGESTED	NIL	NIL	

Stool concentration done by Formal either concentration technique.

***** END OF THE REPORT *****

Dr. PRADIP KUMAR
MICROBIOLOGIST

Dr. ARTI NIGAM
MBBS, MD (PATHOLOGY)
CONSULTANT PATHOLOGIST



Lab Technician:
KUSUM1121

Patient Name :	Mrs. ANKITA GUPTA	Collection Dt.&Tm. :	14/08/2021	01:12:27 PM
MR No :	15195	Uploading Dt.&Tm. :	14/08/2021	8.29.28 PM
Age/Sex :	34 Years 1 Months 5 Days / Female	Printing Dt.&Tm. :	14/08/2021	8.29.31 PM
Type :	OPD	Sample ID :	26804	
TPA/Corporate :		Bill/Req. No. :	21066029	
IP No. :		Ref Doctor :	Dr.R.M.O	
Current Bed no. :				

URINE ROUTINE MICROSCOPY

Test	Result	Reference Range	Units
PHYSICAL EXAMINATION			
VOLUME	30		ml
COLOUR	Pale Yellow	Pale Yellow	
APPEARANCE	Clear	Clear	
SPECIFIC GRAVITY	1.015		
CHEMICAL EXAMINATION			
REACTION	Acidic	Acidic	
PH	5.0		
BLOOD	Small		
ALBUMIN	NIL	NIL	
GLUCOSE	NIL	NIL	
KETONES	NIL		
BILE SALT	NIL	NIL	
BILE PIGMENT	NIL	NIL	
UROBILINOGEN	NIL	NIL	
MICROSCOPIC EXAMINATION			
PUS CELL	2-3/hpf	2--3/HPF	
RED BLOOD CELLS	8-10/hpf	NIL	
EPITHELIAL CELLS	3-5/hpf	4--5/HPF	
CASTS	NIL	NIL	
CRYSTALS	NIL	NIL	

***** END OF THE REPORT *****

Dr. PRADIP KUMAR
MICROBIOLOGIST

Dr. ARTI NIGAM
MBBS, MD (PATHOLOGY)
CONSULTANT PATHOLOGIST

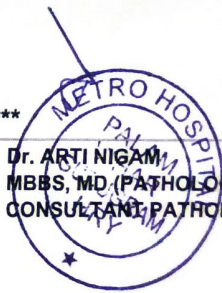

Lab Technician:
KUSUM1121

Page 1 of 1

by **PARK GROUP OF HOSPITALS** **DEPARTMENT OF PATHOLOGY**

Patient Name	: Mrs. ANKITA GUPTA	Collection Dt.&Tm.	: 14/08/2021	01:12:27 PM
MR No	: 15195	Uploading Dt.&Tm.	: 14/08/2021	6.07.49 PM
Age/Sex	: 34 Years 1 Months 5 Days / Female	Printing Dt.&Tm.	: 14/08/2021	6.08.30 PM
Type	: OPD	Sample ID	: 26804	
TPA/Corporate	:	Bill/Req. No.	: 21066029	
IP No.	:	Ref Doctor	: Dr.R.M.O	
Current Bed no.	:			

GGTP

Test	Result	Reference Range	Units
SERUM GAMMA GPT	32.18	Female : 5 to 55	U/L

*Results of these tests should always be interpreted in conjunction with patients medical history, clinical presentation and other findings.

*Performed on fully Automated Dimension X-Pand plus BioChemistry Analyser.

*External Quality Control by Biorad Laboratory.

***** END OF THE REPORT *****

Dr. PRADIP KUMAR
MICROBIOLOGIST

Dr. ARTI NIGAM
MBBS, MD (PATHOLOGY)
CONSULTANT PATHOLOGIST



Lab Technician:
HEERALAL1713

Page 1 of 1

by PARK GROUP OF HOSPITALS DEPARTMENT OF PATHOLOGY

Patient Name	: Mrs. ANKITA GUPTA	Collection Dt.&Tm.	: 14/08/2021	01:12:27 PM
MR No	: 15195	Uploading Dt.&Tm.	: 14/08/2021	6.07.58 PM
Age/Sex	: 34 Years 1 Months 5 Days / Female	Printing Dt.&Tm.	: 14/08/2021	6.08.17 PM
Type	: OPD	Sample ID	: 26804	
TPA/Corporate	:	Bill/Req. No.	: 21066029	
IP No.	:	Ref Doctor	: Dr.R.M.O	
Current Bed no.	:			

BLOOD UREA

Test	Result	Reference Range	Units
SERUM UREA	19.42	10 - 45	mg/dL

*Results of these tests should always be interpreted in conjunction with patients medical history, clinical presentation and other findings.

*Performed on fully Automated Dimension X-Pand plus BioChemistry Analyser.

*External Quality Control by Biorad Laboratory.

***** END OF THE REPORT *****

Dr. PRADIP KUMAR
MICROBIOLOGIST

Dr. ARTI NIGAM
MBBS, MD (PATHOLOGY)
CONSULTANT PATHOLOGIST

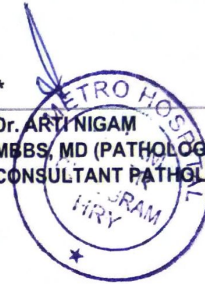

Lab Technician:
HEERALAL1713

Page 1 of 1

by PARK GROUP OF HOSPITALS DEPARTMENT OF PATHOLOGY

Patient Name	: Mrs. ANKITA GUPTA	Collection Dt.&Tm.	: 14/08/2021	01:12:27 PM
MR No	: 15195	Uploading Dt.&Tm.	: 14/08/2021	6.05.07 PM
Age/Sex	: 34 Years 1 Months 5 Days / Female	Printing Dt.&Tm.	: 14/08/2021	6.07.14 PM
Type	: OPD	Sample ID	: 26804	
TPA/Corporate	:	Bill/Req. No.	: 21066029	
IP No.	:	Ref Doctor	: Dr.R.M.O	
Current Bed no.	:			

LIVER FUNCTION TEST

Test	Result	Reference Range	Units
LFT			
TOTAL BILIRUBIN	0.38	0.2 - 1.2	mg/dL
DIRECT BILIRUBIN	0.19	0 - 0.4	mg/dL
INDIRECT BILIRUBIN	0.19	0.10 - 0.6	mg/dL
SGOT (AST)	19.05	0 - 45	U/L
SGPT (ALT)	17.86	0 - 45	U/L
ALKALINE PHOSPHATASE	91.81	30 - 170	IU/L
TOTAL PROTEINS	6.43	6.4 - 8.0	g/dL
ALBUMIN	3.91	3.3 - 5.5	g/dL
GLOBULIN	2.52	2.3 - 4.5	g/dL
A/G RATIO	1.55	0 - 16.5	pg/ml

***** END OF THE REPORT *****

Dr. PRADIP KUMAR
MICROBIOLOGIST

Dr. ARTI NIGAM
MBBS, MD (PATHOLOGY)
CONSULTANT PATHOLOGIST



Lab Technician:
HEERALAL1713

Page 1 of 1

H-Block, Palam Vihar, Gurugram, Haryana - 122017 | Ph.: 0124-4777000, Mobile No.: 9891424242, 7533033001

(This is only professional opinion and not the diagnosis, Please correlate clinically)

by PARK GROUP OF HOSPITALS DEPARTMENT OF PATHOLOGY

Patient Name	: Mrs. ANKITA GUPTA	Collection Dt.&Tm.	: 14/08/2021	01:12:27 PM
MR No	: 15195	Uploading Dt.&Tm.	: 14/08/2021	6.04.37 PM
Age/Sex	: 34 Years 1 Months 5 Days / Female	Printing Dt.&Tm.	: 14/08/2021	6.07.07 PM
Type	: OPD	Sample ID	: 26804	
TPA/Corporate	:	Bill/Req. No.	: 21066029	
IP No.	:	Ref Doctor	: Dr.R.M.O	
Current Bed no.	:			

SERUM URIC ACID

Test	Result	Reference Range	Units
SERUM URIC ACID	6.70	2.5 - 7	mg/dL

***** END OF THE REPORT *****

Dr. PRADIP KUMAR
MICROBIOLOGIST

Dr. ARTI NIGAM
MBBS, MD (PATHOLOGY)
CONSULTANT PATHOLOGIST

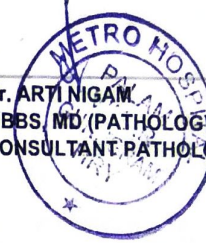

Lab Technician:
HEERALAL1713

Page 1 of 1

by PARK GROUP OF HOSPITALS DEPARTMENT OF PATHOLOGY

Patient Name	: Mrs. ANKITA GUPTA	Collection Dt.&Tm.	: 14/08/2021	01:12:27 PM
MR No	: 15195	Uploading Dt.&Tm.	: 14/08/2021	6.05.17 PM
Age/Sex	: 34 Years 1 Months 5 Days / Female	Printing Dt.&Tm.	: 14/08/2021	6.06.49 PM
Type	: OPD	Sample ID	: 26804	
TPA/Corporate	:	Bill/Req. No.	: 21066029	
IP No.	:	Ref Doctor	: Dr.R.M.O	
Current Bed no.	:			

SERUM CREATININE

Test	Result	Reference Range	Units
SERUM CREATININE	0.86	0.4 - 1.4	mg/dL

*Results of these tests should always be interpreted in conjunction with patients medical history, clinical presentation and other findings.

*Performed on fully Automated Dimension X-Pand plus BioChemistry Analyser.

*External Quality Control by Biorad Laboratory.

***** END OF THE REPORT *****

Dr. PRADIP KUMAR
MICROBIOLOGIST

Dr. ARTI NIGAM
MBBS, MD (PATHOLOGY)
CONSULTANT PATHOLOGIST



Lab Technician:
HEERALAL1713

Page 1 of 1

Patient Name	: Mrs. ANKITA GUPTA	Collection Dt.&Tm.	: 14/08/2021	01:12:27 PM
MR No	: 15195	Uploading Dt.&Tm.	: 14/08/2021	6.04.24 PM
Age/Sex	: 34 Years 1 Months 5 Days / Female	Printing Dt.&Tm.	: 14/08/2021	6.06.39 PM
Type	: OPD	Sample ID	: 26804	
TPA/Corporate	:	Bill/Req. No.	: 21066029	
IP No.	:	Ref Doctor	: Dr.R.M.O	
Current Bed no.	:			

LIPID PROFILE (TOTAL CHOLESTEROL LDL HDL TREIGYLCERIDES)

Test	Result	Reference Range	Units
LIPID PROFILE			
TOTAL CHOLESTEROL	228.74 H	0 - 200	mg/dL
SERUM TRIGLYCERIDES	243.06 H	60 - 165	mg/dl
HDL-CHOLESTEROL	58.20	30 - 70	mg/dl
LDL	121.93	50 - 135	mg/dl
VLDL CHOLESTEROL	48.61 H	6 - 32	mg/dL
TOTAL CHOLESTEROL/HDL RATIO	3.93	2.0 - 5.0	mg/dl
LDL CHOLESTEROL/HDL RATIO	2.1	1.0 - 3.0	mg/dL

***** END OF THE REPORT *****

Dr. PRADIP KUMAR
MICROBIOLOGIST

Dr. ARTI NIGAM
MBBS, MD (PATHOLOGY)
CONSULTANT PATHOLOGIST



Lab Technician:
HEERALAL1713

Page 1 of 1

by PARK GROUP OF HOSPITALS **DEPARTMENT OF PATHOLOGY**

Patient Name	: Mrs. ANKITA GUPTA	Collection Dt.&Tm.	: 14/08/2021	01:12:27 PM
MR No	: 15195	Uploading Dt.&Tm.	: 14/08/2021	6.03.47 PM
Age/Sex	: 34 Years 1 Months 5 Days / Female	Printing Dt.&Tm.	: 14/08/2021	6.06.22 PM
Type	: OPD	Sample ID	: 26804	
TPA/Corporate	:	Bill/Req. No.	: 21066029	
IP No.	:	Ref Doctor	: Dr.R.M.O	
Current Bed no.	:			

BLOOD GROUP and RH TYPE

Test	Result	Reference Range	Units
BLOOD GROUP	" B " RH POSITIVE		

***** END OF THE REPORT *****

Dr. PRADIP KUMAR
MICROBIOLOGIST

Dr. ARTI NIGAM
MBBS, MD (PATHOLOGY)
CONSULTANT PATHOLOGIST

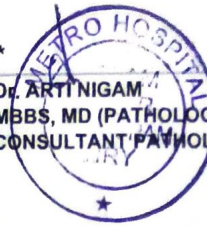

Lab Technician:
HEERALAL1713

Page 1 of 1

Patient Name : Mrs. ANKITA GUPTA
 MR No : 15195
 Age/Sex : 34 Years / Female
 Type : OPD
 TPA/Corporate : HEALTH CHECKUP
 IP No. :
 Current Bed no. :

Collection Dt.&Tm. : 14/08/2021 01.12.27 PM
 Uploading Dt.&Tm. : 14/08/2021 6.03.05 PM
 Printing Dt.&Tm. : 14/08/2021 6.06.07 PM
 Sample ID : 26804
 Bill/Req. No. : 21066029
 Ref Doctor : R.M.O

Blood Sugar Fasting

Test	Result	Reference Range	Units
PLASMA GLUCOSE FASTING	136.37 H	60 - 100	mg/dl

BLOOD SUGAR P.P

Test	Result	Reference Range	Units
FASTING PP BLOOD SUGAR P.P.	175.80 H	80 - 150	mg/dl

*Results of these tests should always be interpreted in conjunction with patients medical history, clinical presentation and other findings.

*Performed on fully Automated Dimension X-Pand plus BioChemistry Analyser.

*External Quality Control by Biorad Laboratory.

***** END OF THE REPORT *****

Dr. PRADIP KUMAR
MICROBIOLOGIST

Dr. ARTI NIGAM PALAM
MBBS, MD (PATHOLOGY)
CONSULTANT PATHOLOGIST

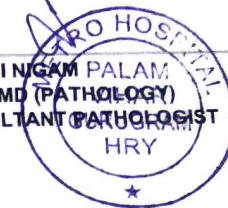

Lab Technician:
HEERALAL1713

Page 1 of 1

by PARK GROUP OF HOSPITALS DEPARTMENT OF PATHOLOGY

Patient Name	: Mrs. ANKITA GUPTA	Collection Dt.&Tm.	: 14/08/2021	01:12:27 PM
MR No	: 15195	Uploading Dt.&Tm.	: 14/08/2021	6.01.08 PM
Age/Sex	: 34 Years 1 Months 5 Days / Female	Printing Dt.&Tm.	: 14/08/2021	6.05.46 PM
Type	: OPD	Sample ID	: 26804	
TPA/Corporate	:	Bill/Req. No.	: 21066029	
IP No.	:	Ref Doctor	: Dr.R.M.O	
Current Bed no.	:			

ESR Test	Result	Reference Range	Units
E.S.R.	13	0 - 15	mm at the end of 1st hr

***** END OF THE REPORT *****

Dr. PRADIP KUMAR
MICROBIOLOGIST

Dr. ARTI NIGAM
MBBS / MD (PATHOLOGY)
CONSULTANT PATHOLOGIST

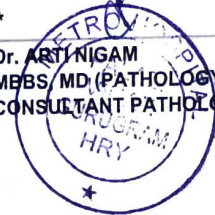

Lab Technician:
HEERALAL1713

Page 1 of 1

by PARK GROUP OF HOSPITALS **DEPARTMENT OF PATHOLOGY**

Patient Name :	Mrs. ANKITA GUPTA	Collection Dt.&Tm. :	14/08/2021	01:12:27 PM
MR No :	15195	Uploading Dt.&Tm. :	14/08/2021	6.00.42 PM
Age/Sex :	34 Years 1 Months 5 Days / Female	Printing Dt.&Tm. :	14/08/2021	6.05.28 PM
Type :	OPD	Sample ID :	26804	
TPA/Corporate :		Bill/Req. No. :	21066029	
IP No. :		Ref Doctor :	Dr.R.M.O	
Current Bed no. :				

COMPLETE HAEMOGRAM

Test	Result	Reference Range	Units
HAEMOGLOBIN	12.1	11.5 - 16.5	gms/dL
TOTAL LEUCOCYTE COUNT	8500	4000 - 11000	/ μ L
DIFFERENTIAL COUNT			
NEUTROPHILS	67	50.0 - 80.0	%
LYMPHOCYTES	26	20.0 - 40.0	%
MONOCYTES	05	2.0 - 10.0	%
EOSINOPHILS	02	0.0 - 5.0	%
BASOPHILS	00	0.0 - 2.0	%
RED BLOOD CELL COUNT	4.41	3.5 - 5.5	millions/ μ L
PACKED CELL VOLUME	38.1	35.0 - 50.0	%
MEAN CORPUSCULAR VOLUME	86.5	75 - 95	fL
MEAN CORPUSCULAR HAEMOGLOBIN	27.4	27 - 31	Picogrames
MEAN CORPUSCULAR HB CONC	31.8 L	33 - 37	%
PLATELET COUNT	361	150 - 450	THOUSAND/ CUMM

**** END OF THE REPORT ****

Dr. PRADIP KUMAR
MICROBIOLOGIST

Dr. ARTI NIGAM
MBBS, MD (PATHOLOGY)
CONSULTANT PATHOLOGIST

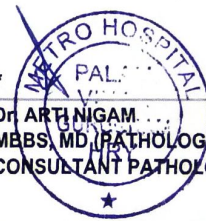

Lab Technician:
HEERALAL1713

Page 1 of 1

2 D Echocardiography Report

Name	Mrs. Ankita Gupta	IP/OP	OPD
Age/ Sex	34Years / Female	UHID	15195
Done By:	Dr. Madhur Jain	Date	14/08/2021

Impression:

1. No RWMA seen. LVEF~55-60%
2. All cardiac chamber dimensions are normal.
3. Mild MR.
4. Trace TR.
5. Grade I LV diastolic dysfunction.
6. Normal Right Ventricular Systolic function.
7. No intra cardiac clot/mass/pericardial pathology.
8. IVC is normal in size with normal respiratory variations.

Dr. Madhur Jain
Senior Consultant & Head
Interventional Cardiology

Note: This is a professional opinion, not final diagnosis. This modality is having its limitations and the report should be correlated with clinical and other relevant patient data. This report is not valid for medico-legal purpose.

DEPARTMENT OF RADIOLOGY

Patient Name	Mrs. ANKITA GUPTA	Collection Dt.&Tm.	: 14/08/2021	11.27 AM
Reg No	15195	Uploading Dt.&Tm.	: 14/08/2021	10.59 AM
Age/Sex	34 Years 1 Months 5Days / Female	Printing Dt.&Tm.	: 14/08/2021	1.17 PM
Ref. Doctor	Self	Req. No.	: 21066029	
Type	OPD	Consultant Doctor	: Dr. R.M.O	

ULTRASOUND LOWER ABDOMEN

Liver: Liver is enlarged in size (16.5 cm) and shows mildly increased echogenicity. No focal lesion seen. Intrahepatic biliary radicals are normal.

Gall bladder is not visualized (post operative status).

Pancreas: Visualized pancreas appears normal.

Spleen: Spleen is normal in size (9.6 cm), shape and echotexture.

Kidneys: Both kidneys are normal in size (RK = 10.1 cm & LK = 11.6 cm), shape and site. Echotexture of sinus and cortex is normal. No pelvi-calyceal dilatation seen. No calculus/ mass lesion seen. Cortico-medullary differentiation maintained.

Urinary Bladder: Urinary bladder is distended and shows normal wall thickness. No calculus/ mass lesion seen.

Uterus: Uterus is anteverted, normal in size (4.3 x 6.7 x 3.5 cm), shape and echotexture. Endometrial thickness is 4.2 mm within normal limits. Myometrial echotexture appears normal.

Ovaries: Both ovaries are well visualized, appears normal in size and shape.

Adnexa are normal.

No free fluid is noted.

IMPRESSION:

- Hepatomegaly with grade-I fatty liver.
- Cholecystectomy.

ADV.: Clinico-Lab correlation

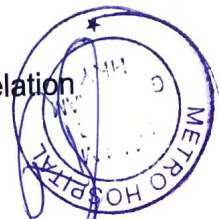

Patient Name	Mrs. ANKITA GUPTA	Collection Dt.&Tm.	: 14/08/2021	11.27 AM
Reg No	15195	Uploading Dt.&Tm.	: 14/08/2021	10.59 AM
Age/Sex	34 Years 1 Months 5Days / Female	Printing Dt.&Tm.	: 14/08/2021	3.14 PM
Ref. Doctor	Self	Req. No.	: 21066029	
Type	OPD	Consultant Doctor	: Dr. R.M.O	

CHEST PA

No parenchymal lung lesion seen.
Both domes of diaphragm are normal.
Both costophrenic angles are normal.
Both hila are normal.
Cardiac shape & size normal.

IMPRESSION : NORMAL STUDY.
PLEASE CORRELATE CLINICALLY.



H-Block, Palam Vihar, Gurugram, Haryana - 122017 | Ph.: 0124-4777000, Metro Helpline: 0124-424242, 1333033001
Dr. Neena Sikka, MBBS, DNB Radio-Diagnosis, Consultant & Head Radiology, HMC Regn. No. 3527
Dr. Rajbir Singh Chauhan, Consultant & Head Radiology, HMC Regn. No. 3527
 (This is only a professional opinion and not the diagnosis, Please correlate clinically)

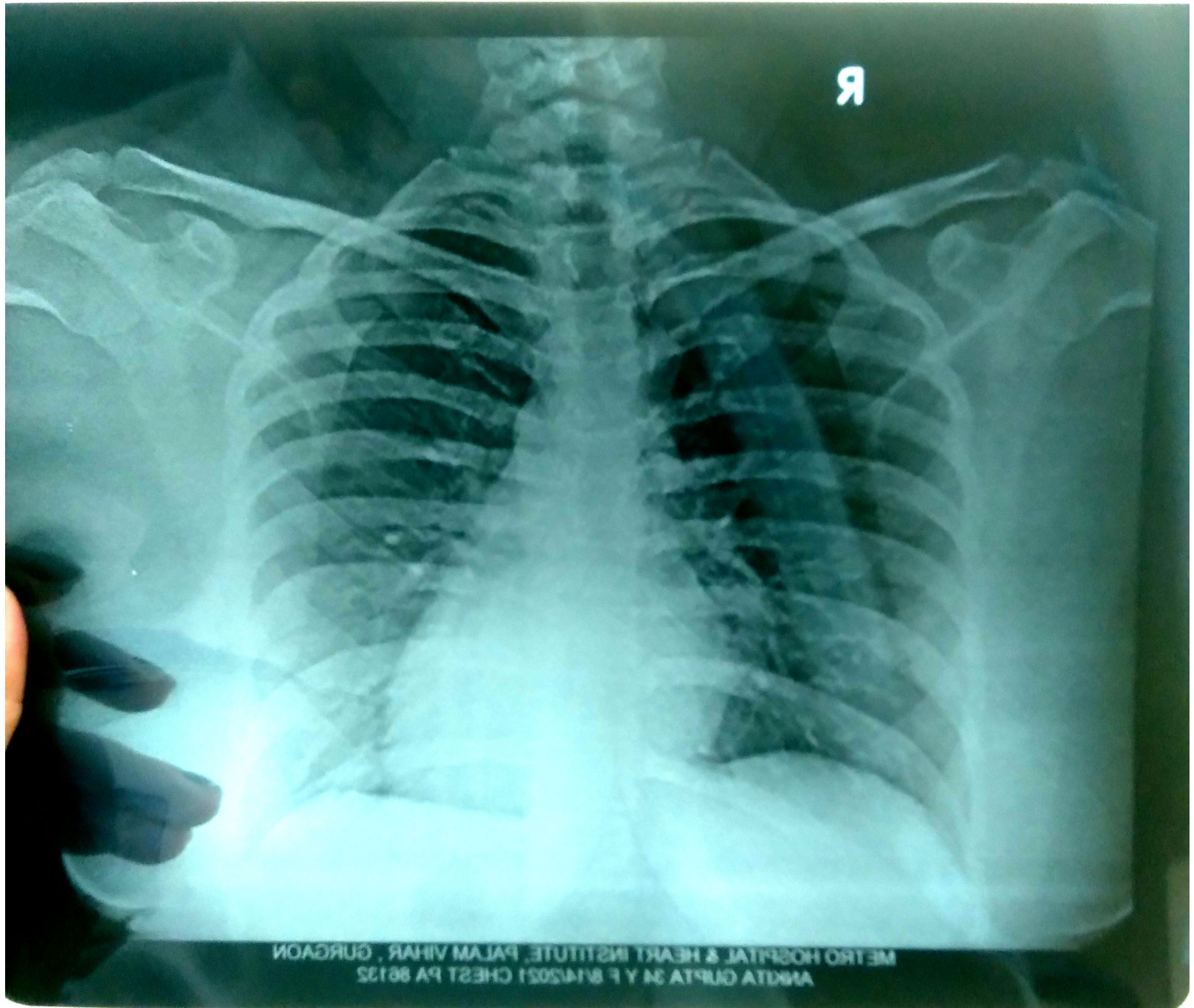

R

METRO HOSPITAL & HEART INSTITUTE, PALAM VIHAR, GURGAON
ANITA GUPTA 34 Y F 8142051 CHEST PA 88132

