

**Dr. Vimmi Goel**

MBBS, MD (Internal Medicine)

Sr. Consultant Non Invasive Cardiology

Reg. No: MMC- 2014/01/0113

**Preventive Health Check up**  
**KIMS Kingsway Hospitals**  
Nagpur  
Phone No.: 7499913052



**KIMS-KINGSWAY**  
**HOSPITALS**

Name :  Mrs. Sushma Gadlikar  Date :  22/03/24

Age :  39yr  Sex :  M/F  Weight :  57  kg Height :  143.1  inc BMI :  27.8

BP :  103/84  mmHg Pulse :  74/min  bpm RBS : \_\_\_\_\_ mg/dl

SpO2 - 98%

CMP - Hysterectomy - 1yr

ID	Height	Age	Gender	Test Date / Time
232 1001155	143.1cm	39	Female	22.03.2024 12:52

## Body Composition Analysis

Total amount of water in my body	<b>Total Body Water</b>	(L)	23.8	( 22.1~27.1 )
What I need to build muscles	<b>Protein</b>	(kg)	6.4	( 6.0~7.4 )
What I need for strong bones	<b>Mineral</b>	(kg)	2.19	( 2.08~2.51 )
Where my excess energy is stored	<b>Body Fat Mass</b>	(kg)	24.6	( 8.8~41.1 )
Sum of the above	<b>Weight</b>	(kg)	57.0	( 37.1~50.6 )

## Muscle-Fat Analysis

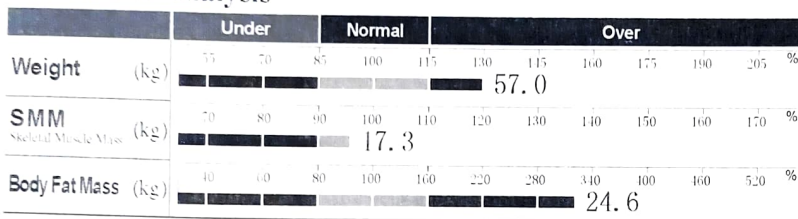

## Obesity Analysis

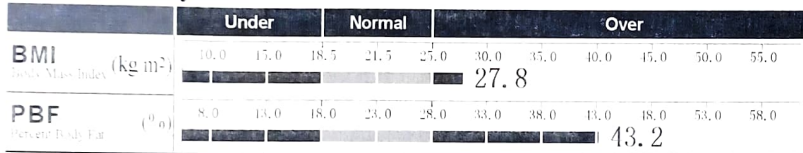

## Segmental Lean Analysis

	1.75 kg	1.77 kg
	99.7%	100.9%
	Normal	Normal
Left	16.1 kg	102.1%
	Normal	
	4.45 kg	4.50 kg
	80.4%	81.4%
	Under	Under

## Segmental Fat Analysis

	1.8 kg	1.7 kg
	237.1%	235.7%
	Over	Over
Left	12.9 kg	312.1%
	Over	
	3.5 kg	3.5 kg
	187.4%	187.3%
	Over	Over

\* Segmental fat is estimated.

## Body Composition History

	Weight (kg)	SMM (kg)	PBF (%)
Recent	57.0	17.3	43.2
Total			

## InBody Score

64/100 Points

\* Total score that reflects the evaluation of body composition. A muscular person may score over 100 points.

## Weight Control

Target Weight	44.0 kg
Weight Control	-13.0 kg
Fat Control	-14.5 kg
Muscle Control	+1.5 kg

## Obesity Evaluation

BMI	<input type="checkbox"/> Normal	<input type="checkbox"/> Under	<input checked="" type="checkbox"/> Slightly Over	<input type="checkbox"/> Over
PBF	<input type="checkbox"/> Normal	<input type="checkbox"/> Slightly Over	<input checked="" type="checkbox"/> Over	

## Waist-Hip Ratio



## Visceral Fat Level



## Research Parameters

Fat Free Mass	32.4 kg
Basal Metabolic Rate	1069 kcal ( 1223~1413 )
Obesity Degree	129% ( 90~110 )
SMI	6.1 kg/m²
Recommended calorie intake	1346 kcal

## Calorie Expenditure of Exercise

Golf	100	Gateball	108
Walking	114	Yoga	114
Badminton	129	Table Tennis	129
Tennis	171	Bicycling	171
Boxing	171	Basketball	171
Mountain Climbing	186	Jumping Rope	200
Aerobics	200	Jogging	200
Soccer	200	Swimming	200
Japanese Fencing	285	Racketball	285
Squash	285	Taekwondo	285

\* Based on your current weight

\* Based on 30 minute duration

## Impedance

	RA	LA	TR	RL	LL
Z(Ω) 20kHz	381.9	387.5	26.7	312.6	321.2
100kHz	339.5	314.7	23.3	278.2	284.7

**Dr. Mugdha Jungari (Gill)**  
MBBS, MS, DNB (OBGY), FMAS  
Sr. Consultant Obstetrics & Gynaecology  
High Risk Pregnancy Expert & Laparoscopic Surgeon  
Reg. No: 2020126915

Name : Sushma Gadiker Date : 22/3/24  
Age : 39 yrs Sex : M/F Weight : \_\_\_\_\_ kg Height : \_\_\_\_\_ inc BMI : \_\_\_\_\_

P<sub>2</sub>L<sub>2</sub>, AII FTND. Os - 13 yrs  
- 6 yrs  
Hysterectomy done i/vlot Recurrence  
w/lot hypothyroidism

P/A soft No GTR  
PS Vault healthy Rx  
PV Vault intact Sup E Report

*[Signature]*

Dr. Rahul Atara  
BDS, MDS (Endodontics)  
Sr. Consultant Dental Surgeon  
Reg. No: A-16347



Name: Mrs. Sushma Gadikar. Date: 22/3/24.  
Age: 39. Sex: M/F Weight: \_\_\_\_\_ kg Height: \_\_\_\_\_ inc BMI: \_\_\_\_\_  
BP: \_\_\_\_\_ mmHg Pulse: \_\_\_\_\_ bpm RBS: \_\_\_\_\_ mg/dl

Routine Dental Check up.

O/E: - discoloured (U) & (L) ant.  
Tetracycline stains.  
cal ++, stains +.

Adv: - smile designing  
oral prophylaxis.

Dr. Pooja

**DEPARTMENT OF OPHTHALMOLOGY**  
**OUT PATIENT ASSESSMENT RECORD**

<b>SUSHMA GADIKAR</b> 39Y(S) 4M(S) 26D(S)/F UMR2324001155 9922840372 MARRIED	<b>CONSULT DATE</b> : 22-03-2024 <b>CONSULT ID</b> : OPC2324128059 <b>CONSULT TYPE</b> : <b>VISIT TYPE</b> : NORMAL <b>TRANSACTION TYPE</b> :	<b>DR. ASHISH PRAKASHCHANDRA KAMBLE</b> MBBS,MS, FVRS,FICO CONSULTANT DEPT OPHTHALMOLOGY
------------------------------------------------------------------------------------------	-----------------------------------------------------------------------------------------------------------------------------------------------------------	---------------------------------------------------------------------------------------------------

**VITALS**

Temp : Pulse : BP (mmHg) : spO2 : Pain Score : Height :  
-- °F -- /min -- %RA -- /10 -- cms

Weight : BMI :  
-- kgs --

**CHIEF COMPLAINTS**

ROUTINE CHECK UP

**MEDICATION PRESCRIBED**

#	Medicine	Route	Dose	Frequency	When	Duration
1	I SOFT EYE DROP	Eye	1-1-1-1	Every Day	After Food	2 months
Instructions : BOTH EYES						
Composition : SODIUM HYALURONATE 0.1% W/V						

**NOTES**

**GLASS PRESCRIPTION :-**  
**DISTANCE VISION**

EYE	SPH	CYL	AXIS	VISION
-----	-----	-----	------	--------

RIGHT EYE	-3.00	-1.75	85	6/6
-----------	-------	-------	----	-----

LEFT EYE	-3.25	-1.25	95	6/6
----------	-------	-------	----	-----

**NEAR ADDITION**

RIGHT EYE			00	N6
-----------	--	--	----	----

LEFT EYE			00	N6
----------	--	--	----	----

**REMARK- CONTINUE WITH OLD GLASSES**



**Dr. Ashish Prakashchandra Kamble**  
MBBS,MS, FVRS,FICO  
Consultant

Printed On : 22-03-2024 11:12:47



**CLINICAL DIAGNOSTIC LABORATORY  
DEPARTMENT OF PATHOLOGY**

<b>Patient Name</b> : Mrs. SUSHMA GADIKAR	<b>Age /Gender</b> : 39 Y(s)/Female
<b>Bill No/ UMR No</b> : BIL2324087253/UMR2324001155	<b>Referred By</b> : Dr. Vimmi Goel MBBS,MD
<b>Received Dt</b> : 22-Mar-24 09:25 am	<b>Report Date</b> : 22-Mar-24 01:07 pm

**HAEMOGRAM**

<u>Parameter</u>	<u>Specimen</u>	<u>Results</u>	<u>Biological Reference</u>	<u>Method</u>
Haemoglobin	Blood	12.9	12.0 - 15.0 gm%	Photometric
Haematocrit(PCV)		38.9	36.0 - 46.0 %	Calculated
RBC Count		<b>4.93</b>	3.8 - 4.8 Millions/cumm	Photometric
Mean Cell Volume (MCV)		<b>79</b>	83 - 101 fl	Calculated
Mean Cell Haemoglobin (MCH)		<b>26.3</b>	27 - 32 pg	Calculated
Mean Cell Haemoglobin Concentration (MCHC)		33.3	31.5 - 35.0 g/l	Calculated
RDW		<b>15.2</b>	11.5 - 14.0 %	Calculated
Platelet count		175	150 - 450 $10^3$ /cumm	Impedance
WBC Count		6200	4000 - 11000 cells/cumm	Impedance

**DIFFERENTIAL COUNT**

Neutrophils	<b>47.8</b>	50 - 70 %	Flow Cytometry/Light microscopy
Lymphocytes	39.3	20 - 40 %	Flow Cytometry/Light microscopy
Eosinophils	<b>10.3</b>	1 - 6 %	Flow Cytometry/Light microscopy
Monocytes	2.6	2 - 10 %	Flow Cytometry/Light microscopy
Basophils	0.0	0 - 1 %	Flow Cytometry/Light microscopy
Absolute Neutrophil Count	2963.6	2000 - 7000 /cumm	Calculated



**CLINICAL DIAGNOSTIC LABORATORY  
DEPARTMENT OF PATHOLOGY**

**Patient Name** : Mrs. SUSHMA GADIKAR  
**Bill No/ UMR No** : BIL2324087253/UMR2324001155  
**Received Dt** : 22-Mar-24 09:25 am  
**Age /Gender** : 39 Y(s)/Female  
**Referred By** : Dr. Vimmi Goel MBBS,MD  
**Report Date** : 22-Mar-24 01:07 pm

**Parameter**

Absolute Lymphocyte Count  
 Absolute Eosinophil Count  
 Absolute Monocyte Count  
 Absolute Basophil Count

**Specimen Results**

2436.6  
**638.6**  
**161.2**  
 0

**Biological Reference Method**

1000 - 4800 /cumm Calculated  
 20 - 500 /cumm Calculated  
 200 - 1000 /cumm Calculated  
 0 - 100 /cumm Calculated

**PERIPHERAL SMEAR**

Microcytosis  
 Hypochromasia

Microcytosis  
 +(Few)  
 Hypochromia  
 +(Few)  
 As Above

WBC  
 Platelets

Adequate  
**22**

0 - 20 mm/hr

**ESR**

\*\*\* End Of Report \*\*\*

Automated Westergren's Method

Suggested Clinical Correlation \* If necessary, Please discuss

Verified By : : 11100245

Test results related only to the item tested.

No part of the report can be reproduced without written permission of the laboratory.

**Dr. GAURI HARDAS, MBBS,MD  
CONSULTANT PATHOLOGIST**



**CLINICAL DIAGNOSTIC LABORATORY**

**DEPARTMENT OF BIOCHEMISTRY**

**Patient Name** : Mrs. SUSHMA GADIKAR  
**Age / Gender** : 39 Y(s)/Female  
**Bill No/ UMR No** : BIL2324087253/UMR2324001155  
**Referred By** : Dr. Vimmi Goel MBBS,MD  
**Received Dt** : 22-Mar-24 09:25 am  
**Report Date** : 22-Mar-24 12:12 pm

<u>Parameter</u>	<u>Specimen</u>	<u>Results</u>	<u>Biological Reference</u>	<u>Method</u>
Fasting Plasma Glucose	Plasma	<b>105</b>	< 100 mg/dl	GOD/POD, Colorimetric
Post Prandial Plasma Glucose		87	< 140 mg/dl	GOD/POD, Colorimetric
<b>GLYCOSYLATED HAEMOGLOBIN (HBA1C)</b>				
HbA1c		5.3	Non-Diabetic : <= 5.6 % Pre-Diabetic : 5.7 - 6.4 % Diabetic : >= 6.5 %	HPLC

\*\*\* End Of Report \*\*\*

Suggested Clinical Correlation \* If necessary, Please discuss

Verified By : : 11100245

Test results related only to the item tested.

No part of the report can be reproduced without written permission of the laboratory.

**Dr. GAURI HARDAS, MBBS,MD**

**CONSULTANT PATHOLOGIST**

SPANV Medisearch Lifesciences Private Limited

44, Parwana Bhawan, Kingsway, Nagpur - 440 001, Maharashtra, India.

Phone: +91 0712 6789100

CIN: U74999MH2018PTC303510



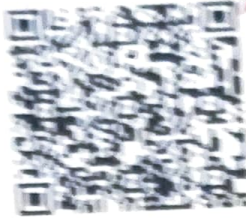

**CLINICAL DIAGNOSTIC LABORATORY  
DEPARTMENT OF BIOCHEMISTRY**

**Patient Name** : Mrs. SUSHMA GADKAR      **Age /Gender** : 39 Y(s)/Female  
**Bill No/ UMR No** : 31123240187255 (UMR)23240101155      **Referred By** : Dr. Vimmi Goel MBBS,MD  
**Received Dt** : 22-Mar-24 19:25 am      **Report Date** : 22-Mar-24 12:12 pm

**LIPID PROFILE**

Parameter	Specimen	Results	Method
Total Cholesterol	Serum	78 < 200 mg/dl	Enzymatic (CHB/CHO/POD)
Triglycerides		54 < 150 mg/dl	Enzymatic (Lipase/GK/GPO/POD)
HDL Cholesterol Direct		30 > 50 mg/dl	Phosphotungstic acid/mgco-Enzymatic (microslide)
LDL Cholesterol Direct		42.25 < 100 mg/dl	Enzymatic
VLDL Cholesterol		11 < 30 mg/dl	Calculated
Tot Chol/HDL Ratio		3 3 - 5	Calculation

Intensification	Consider Drug therapy	LDL-C
CHC OR CHC risk equivalent	>100	>130, optional at 100-129
Multiple major risk factors conferring 10 yrs CHC risk >20%	>130	10 yrs risk 10-20% >130
Two or more additional major risk factors 10 yrs CHC risk <20%	>150	10 yrs risk <10% >160
No additional major risk or one additional major risk factor	>160	>190, optional at 160-189

\*\*\* End Of Report \*\*\*

Suggested Clinical Correlation \* If necessary, Please Refer

Verified by : 111000226

Test results related only to the item tested.

No part of this report can be reproduced without written permission of the laboratory.

**Dr. GAURI HARDAS, MBBS,MD  
CONSULTANT PATHOLOGIST**



**CLINICAL DIAGNOSTIC LABORATORY  
DEPARTMENT OF BIOCHEMISTRY**

<b>Patient Name</b> : Mrs. SUSHMA GADIKAR	<b>Age /Gender</b> : 39 Y(s)/Female
<b>Bill No/ UMR No</b> : BIL2324087253/UMR2324001155	<b>Referred By</b> : Dr. Vimmi Goel MBBS,MD
<b>Received Dt</b> : 22-Mar-24 09:25 am	<b>Report Date</b> : 22-Mar-24 12:12 pm

**LIPID PROFILE**

<u>Parameter</u>	<u>Specimen</u>	<u>Results</u>	<u>Method</u>
Total Cholesterol	Serum	78	Enzymatic(CHE/CHO/POD)
Triglycerides		54	Enzymatic (Lipase/GK/GPO/POD)
HDL Cholesterol Direct		30	Phosphotungstic acid/mgcl-Enzymatic (microslide)
LDL Cholesterol Direct		42.23	Enzymatic
VLDL Cholesterol		11	Calculated
Tot Chol/HDL Ratio		3	Calculation

Intiate therapeutic

	<u>Consider Drug therapy</u>	<u>LDC-C</u>
CHD OR CHD risk equivalent	>100	<100
Multiple major risk factors conferring 10 yrs CHD risk >20%	>130	<130
Two or more additional major risk factors, 10 yrs CHD risk <20%	>160	<160
No additional major risk or one additional major risk factor	>190, optional at 160-189	<160

\*\*\* End Of Report \*\*\*

Suggested Clinical Correlation \* If necessary, Please discuss

Verified By : : 11100026

Test results related only to the item tested.

No part of the report can be reproduced without written permission of the laboratory.

**Dr. GAURI HARDAS, MBBS,MD  
CONSULTANT PATHOLOGIST**



**CLINICAL DIAGNOSTIC LABORATORY  
DEPARTMENT OF BIOCHEMISTRY**

**Patient Name** : Mrs. SUSHMA GADIKAR  
**Age / Gender** : 39 Y(s)/Female  
**Bill No/ UMR No** : BIL2324087253/UMR2324001155  
**Referred By** : Dr. Vimmi Goel MBBS,MD  
**Received Dt** : 22-Mar-24 09:25 am  
**Report Date** : 22-Mar-24 12:12 pm

**THYROID PROFILE**

<u>Parameter</u>	<u>Specimen</u>	<u>Results</u>	<u>Biological Reference</u>	<u>Method</u>
T3	Serum	1.49	0.55 - 1.70 ng/ml	Enhanced chemiluminescence
Free T4		1.23	0.80 - 1.70 ng/dl	Enhanced Chemiluminescence
TSH		3.91	0.50 - 4.80 uIU/ml	Enhanced chemiluminescence

\*\*\* End Of Report \*\*\*

Suggested Clinical Correlation \* If neccessary, Please discuss

Verified By : : 11100026

Test results related only to the item tested.

No part of the report can be reproduced without written permission of the laboratory.

**Dr. GAURI HARDAS, MBBS,MD  
CONSULTANT PATHOLOGIST**



**CLINICAL DIAGNOSTIC LABORATORY**  
**DEPARTMENT OF BIOCHEMISTRY**

<b>Patient Name</b> : Mrs. SUSHMA GADIKAR	<b>Age /Gender</b> : 39 Y(s)/Female
<b>Bill No/ UMR No</b> : BIL2324087253/UMR2324001155	<b>Referred By</b> : Dr. Vimmi Goel MBBS,MD
<b>Received Dt</b> : 22-Mar-24 09:25 am	<b>Report Date</b> : 22-Mar-24 12:12 pm

**LIVER FUNCTION TEST(LFT)**

<u>Parameter</u>	<u>Specimen</u>	<u>Results</u>	<u>Biological Reference</u>	<u>Method</u>
Total Bilirubin	Serum	1.04	0.2 - 1.3 mg/dl	Azobilirubin/Dyphylline
Direct Bilirubin		0.19	0.1 - 0.3 mg/dl	Calculated
Indirect Bilirubin		0.85	0.1 - 1.1 mg/dl	Duel wavelength spectrophotometric
Alkaline Phosphatase		63	38 - 126 U/L	pNPP/AMP buffer
SGPT/ALT		43	13 - 45 U/L	Kinetic with pyridoxal 5 phosphate
SGOT/AST		<b>43</b>	13 - 35 U/L	Kinetic with pyridoxal 5 phosphate
Serum Total Protein		7.23	6.3 - 8.2 gm/dl	Biuret (Alkaline cupric sulphate)
Albumin Serum		4.20	3.5 - 5.0 gm/dl	Bromocresol green Dye Binding
Globulin		3.03	2.0 - 4.0 gm/dl	Calculated
A/G Ratio		1.4		

\*\*\* End Of Report \*\*\*

Suggested Clinical Correlation \* If necessary, Please discuss

Verified By : : 11100026

Test results related only to the item tested.

No part of the report can be reproduced without written permission of the laboratory.

**Dr. GAURI HARDAS, MBBS,MD**

**CONSULTANT PATHOLOGIST**



**CLINICAL DIAGNOSTIC LABORATORY  
DEPARTMENT OF BIOCHEMISTRY**

<b>Patient Name</b> : Mrs. SUSHMA GADIKAR	<b>Age / Gender</b> : 39 Y(s)/Female
<b>Bill No/ UMR No</b> : BIL2324087253/UMR2324001155	<b>Referred By</b> : Dr. Vimmi Goel MBBS,MD
<b>Received Dt</b> : 22-Mar-24 09:25 am	<b>Report Date</b> : 22-Mar-24 12:12 pm

**RFT**

<u>Parameter</u>	<u>Specimen</u>	<u>Result Values</u>	<u>Biological Reference</u>	<u>Method</u>
Blood Urea	Serum	<b>11</b>	15.0 - 36.0 mg/dl	Urease with indicator dye
Creatinine		0.6	0.52 - 1.04 mg/dl	Enzymatic ( creatinine amidohydrolase)
GFR		117.0	>90 mL/min/1.73m square.	Calculation by CKD-EPI 2021
Sodium		<b>146</b>	136 - 145 mmol/L	Direct ion selective electrode
Potassium		4.32	3.5 - 5.1 mmol/L	Direct ion selective electrode

\*\*\* End Of Report \*\*\*

Suggested Clinical Correlation \* If necessary, Please discuss

Verified By : : 11100026

Test results related only to the item tested.

No part of the report can be reproduced without written permission of the laboratory.

**Dr. GAURI HARDAS, MBBS,MD  
CONSULTANT PATHOLOGIST**



**CLINICAL DIAGNOSTIC LABORATORY  
DEPARTMENT OF PATHOLOGY**

**Patient Name** : Mrs. SUSHMA GADIKAR  
**Age / Gender** : 39 Y(s)/Female  
**Bill No/ UMR No** : BIL2324087253/UMR2324001155  
**Referred By** : Dr. Vimmi Goel MBBS,MD  
**Received Dt** : 22-Mar-24 10:00 am  
**Report Date** : 22-Mar-24 01:09 pm

**URINE MICROSCOPY**

<u>Parameter</u>	<u>Specimen</u>	<u>Results</u>		<u>Method</u>
<b><u>PHYSICAL EXAMINATION</u></b>				
Volume	Urine	30 ml		
Colour.		Pale yellow		
Appearance		Clear	Clear	
<b><u>CHEMICAL EXAMINATION</u></b>				
Reaction (pH)		6.5	4.6 - 8.0	Indicators
Specific gravity		1.005	1.005 - 1.025	ion concentration
Urine Protein		Negative	Negative	protein error of pH indicator
Sugar		Negative	Negative	GOD/POD
Bilirubin		Negative	Negative	Diazonium
Ketone Bodies		Negative	Negative	Legal's est Principle
Nitrate		Negative	Negative	
Urobilinogen		Normal	Normal	Ehrlich's Reaction
<b><u>MICROSCOPIC EXAMINATION</u></b>				
Epithelial Cells		0-1	0 - 4 /hpf	Manual
R.B.C.		Absent	0 - 4 /hpf	
Pus Cells		0-1	0 - 4 /hpf	
Casts		Absent	Absent	



**CLINICAL DIAGNOSTIC LABORATORY  
DEPARTMENT OF PATHOLOGY**

<b>Patient Name</b> : Mrs. SUSHMA GADIKAR	<b>Age / Gender</b> : 39 Y(s)/Female
<b>Bill No/ UMR No</b> : BIL2324087253/UMR2324001155	<b>Referred By</b> : Dr. Vimmi Goel MBBS,MD
<b>Received Dt</b> : 22-Mar-24 10:00 am	<b>Report Date</b> : 22-Mar-24 01:09 pm

<u>Parameter</u>	<u>Specimen</u>	<u>Results</u>	<u>Method</u>
Crystals		Absent	
*** End Of Report ***			

Suggested Clinical Correlation \* If necessary, Please discuss

Verified By : : 11100400

Test results related only to the item tested.

No part of the report can be reproduced without written permission of the laboratory.

**Dr. GAURI HARDAS, MBBS,MD  
CONSULTANT PATHOLOGIST**



**CLINICAL DIAGNOSTIC LABORATORY  
DEPARTMENT OF PATHOLOGY**

<b>Patient Name</b> : Mrs. SUSHMA GADIKAR	<b>Age / Gender</b> : 39 Y(s)/Female
<b>Bill No/ UMR No</b> : BIL2324087253/UMR2324001155	<b>Referred By</b> : Dr. Vimmi Goel MBBS,MD
<b>Received Dt</b> : 22-Mar-24 10:00 am	<b>Report Date</b> : 22-Mar-24 01:09 pm

**USF(URINE SUGAR FASTING)**

<u>Parameter</u>	<u>Specimen</u>	<u>Result Values</u>	<u>Biological Reference</u>	<u>Method</u>
Urine Glucose	Urine	Negative		STRIP
*** End Of Report ***				

Suggested Clinical Correlation \* If necessary, Please discuss

Verified By : : 11100400

Test results related only to the item tested.

No part of the report can be reproduced without written permission of the laboratory.

**Dr. GAURI HARDAS, MBBS,MD  
CONSULTANT PATHOLOGIST**





**CLINICAL DIAGNOSTIC LABORATORY  
DEPARTMENT OF IMMUNO HAEMATOLOGY**

<b>Patient Name</b> : Mrs. SUSHMA GADIKAR	<b>Age / Gender</b> : 39 Y(s)/Female
<b>Bill No/ UMR No</b> : BIL2324087253/UMR2324001155	<b>Referred By</b> : Dr. Vimmi Goel MBBS,MD
<b>Received Dt</b> : 22-Mar-24 09:25 am	<b>Report Date</b> : 22-Mar-24 12:12 pm

**BLOOD GROUPING AND RH**

<u>Parameter</u>	<u>Specimen</u>	<u>Results</u>	
<b>BLOOD GROUP.</b>	EDTA Whole Blood & Plasma/ Serum	" A "	Gel Card Method
<b>Rh (D) Typing.</b>		" Positive "(+Ve) *** End Of Report ***	

Suggested Clinical Correlation \* If necessary, Please discuss

Verified By : : 11100245

Test results related only to the item tested.

No part of the report can be reproduced without written permission of the laboratory.

**Dr. GAURI HARDAS, MBBS,MD  
CONSULTANT PATHOLOGIST**

PATIENT NAME:	MRS. SUSHMA GADIKAR	AGE /SEX:	39 YRS/FEMALE
UMR NO:	2324001155	BILL NO:	2324087253
REF BY	DR. ATUL SOMANI	DATE:	22/03/2024

X-RAY CHEST PA VIEW

Both the lung fields are clear.

Heart and Aorta are normal.

Both hilar shadows appear normal.

Diaphragm domes and CP angles are clear.

Bony cage is normal.

**IMPRESSION -**

- No pleuro-parenchymal abnormality seen.



**DR R.R KHANDELWAL**  
**SENIOR CONSULTANT**  
**MD, RADIODIAGNOSIS [MMC-55870]**

PATIENT NAME:	MRS. SUSHMA GADIKAR	AGE /SEX:	39 YSR/F
UMR NO:	2324001155	BILL NO:	2324087253
REFERRED BY	DR. VIMMI GOEL	DATE	22/03/2024

**USG ABDOMEN AND PELVIS**

LIVER is normal in size and echotexture.  
 No evidence of any focal lesion seen. Intrahepatic billiary radicals are not dilated.  
 PORTAL VEIN and CBD are normal in course and caliber.

GALL BLADDER is physiologically distended. No stones or sludge seen within it.  
 Wall thickness is within normal limits.

Visualized head and body of PANCREAS is normal in shape, size and echotexture.

SPLEEN is normal in size, shape and echotexture. No focal lesion seen.

Both KIDNEYS are normal in shape, size and echotexture.  
 No evidence of calculus or hydronephrosis seen.  
 URETERS are not dilated.

URINARY BLADDER is well distended. No calculus or mass lesion seen.

No mass lesion seen in pelvis region.

There is no free fluid seen.

**IMPRESSION:**

No significant visceral abnormality seen.  
 Suggest clinical correlation / further evaluation.

  
**DR. R.R. KHANDELWAL**  
 SENIOR CONSULTANT  
 MD RADIO DIAGNOSIS [MMC-55870]

  
**DR. NAYAN KAMBLE**  
 RESIDENT DOCTOR

Printed by shital

**2D ECHOCARDIOGRAPHY AND COLOR DOPPLER REPORT**

Patient Name : Mrs. Sushma Gadikar  
Age : 39 years / Female  
UMR : UMR2324041535  
Date : 22/03/2024  
Done by : Dr. Vimmi Goel  
ECG : NSR, WNL  
Blood pressure: 103/84 mm Hg (Right arm, Supine position)  
BSA : 1.5 m<sup>2</sup>

**Impression: Normal 2D Echocardiography Study**

**Normal chambers dimensions**  
**No RWMA of LV at rest**  
**Good LV systolic function, LVEF 68%**  
**Normal LV diastolic function**  
**E/A is 1.6**  
**E/E' is 6.8 (Normal filling pressure)**  
**Valves are normal**  
**No pulmonary hypertension**  
**IVC is normal in size and collapsing well with respiration**  
**No clots or pericardial effusion**

**Comments:**

Sector echocardiography was performed in various conventional views (PLAX, SSAX, AP4 CH and 5 CH views). LV size normal. There is no RWMA of LV seen at rest. Good LV systolic function. LVEF 68%. Normal LV diastolic function. E Velocity is 77 cm/s, A Velocity is 46 cm/s. E/A is 1.6. Valves are normal. No Pulmonary Hypertension. IVC normal in size and collapsing well with respiration. Pericardium is normal. No clots or pericardial effusion seen. E' at medial mitral annulus is 9.8 cm/sec & at lateral mitral annulus is 13.2 cm/sec. E/E' is 6.8 (Average).

**M Mode echocardiography and dimension:**

	Normal range (mm)		Observed (mm)
	(adults)	(children)	
Left atrium	19-40	7-37	26
Aortic root	20-37	7-28	23
LVIDd	35-55	8-47	34
LVIDs	23-39	6-28	28
IVS (d)	6-11	4-8	07
LVPW (d)	6-11	4-8	09
LVEF %	~ 60%	~60%	68%
Fractional Shortening			38%

  
**Dr. Vimmi Goel**  
**MD, Sr. Consultant**  
**Non-invasive Cardiology**  
**Fellow Indian Academy of Echocardiography (FIAE)**

P.T.O

39 Years

MRS SUSHMA GADIKAR  
Female

22-Mar-24 12:36:17 PM  
KIMS-KINGSWAY HOSPITALS

PHC DEPT.

Rate 65 . Sinus rhythm.....normal P axis, V-rate 50- 99  
PR 125 . Baseline wander in lead(s) V3

QRS 44  
QT 392  
QTc 408

--AXIS--

P 36  
QRS 44  
T 39

12 Lead; Standard Placement

- NORMAL ECG -

Unconfirmed Diagnosis

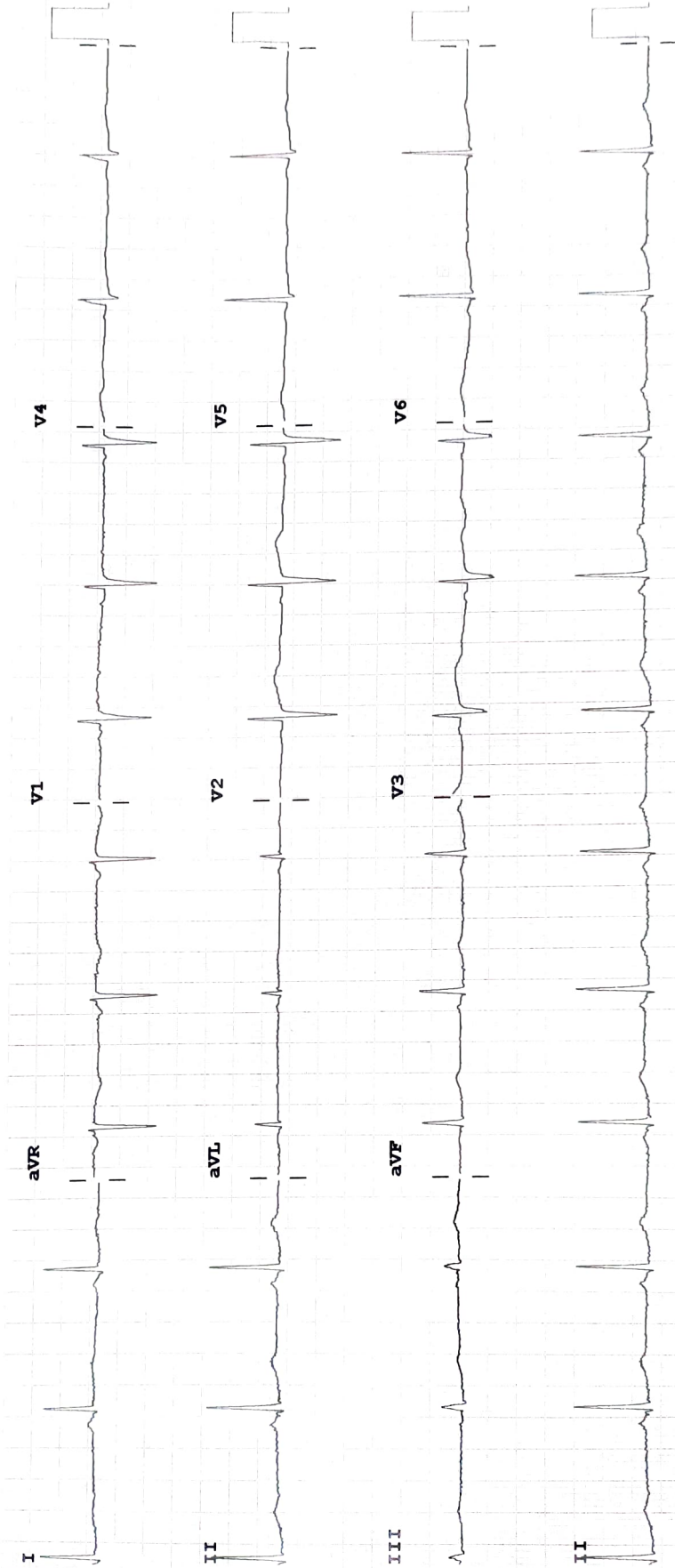

Device:

Speed: 25 mm/sec

Limb: 10 mm/mV

Chest: 10.0 mm/mV

100B CL

P?

F 50~ 0.50-150 Hz W