

# CONSULTATION SUMMARY

**Patient MRN** : 12510000237518  
**Patient Name** : Ms Sarojben Dhirajlal Vaghela  
**Gender/Age/Dob** : Female , 50 Years , 10/10/72  
**Patient Phone No** : 9638646274  
**Patient Address** : HATHIJAN,VATVA,Ahmedabad,  
Ahmedabad,Gujarat,India,  
-382445

**Consultation Date** : 13/05/2023 03:51 PM  
**Consultant** : Dr. Manish Maheshwari  
(GENERAL MEDICINE)  
**Consultation Type** : OP , NEW VISIT



## CHIEF COMPLAINTS & HISTORY OF PRESENT ILLNESS

- checkup :

## MEDICATION ORDER

| DRUG NAME   | PATIENT INSTRUCTION   |
|---|---|
| 1) FERRIC<br>PYROPHOSPHATE+VITAMINS+FOLIC<br>ACID-TABLET-- <b>HB 29 X</b> | <b>Patient Instruction:</b> Once Daily ( 0 - 1 - 0 - 0 ) Tablet For 3<br>Months , <b>Qty:</b> 90 , <b>Start Date:</b> May 13, 2023 , <b>End Date:</b><br>Aug 12, 2023                   |
| 2) CALCITRIOL+CALCIUM-TABLET-0.25<br>MCG+500MG- <b>SHELCAL CT</b>         | <b>Patient Instruction:</b> Once Daily ( 0 - 1 - 0 - 0 ) Tablet Orally<br>After Food For 2 Months , <b>Qty:</b> 60 , <b>Start Date:</b> May 13,<br>2023 , <b>End Date:</b> Jul 12, 2023 |
| 3) CHOLECALCIFEROL-CAPSULE-<br>60000IU- <b>UPRISE D3</b>                  | <b>Patient Instruction:</b> Once a week For 2 Months , <b>Qty:</b> 9 ,<br><b>Start Date:</b> May 13, 2023 , <b>End Date:</b> Jul 12, 2023   |

## VITALS

*4) Tas. oxia - 1-1-1 (5 days)*

Blood Pressure: 100/70 mmHg      Heart Rate: 75 bpm      Temperature: 97 F  
Respiratory Rate: 21 /min      Conscious level: Alert      MEWS Score: 2  
SPO2 : 97 % , Room air

Height: 149 cm      Weight: 35.9 kg  
BMI: 16.17 kg/m<sup>2</sup>      BSA: 1.22 m<sup>2</sup>      Fall Score: Low  
Pain Score: 0

## PROCEDURE HISTORY

- No known surgical history

## PAST MEDICAL HISTORY

- No significant past medical history

## ALLERGY

- No known allergies



**FAMILY HISTORY**

- No significant family history

**SOCIAL HISTORY**

- No significant social history

**CONSULTANT DETAILS**

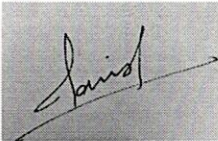

Dr. Manish Maheshwari , CONSULTANT , GENERAL MEDICINE

Printed By: Dr. Manish Maheshwari | Printed On: 13.05.2023 15:54



# CONSULTATION SUMMARY

**Patient MRN** : 12510000237518  
**Patient Name** : Ms Sarojben Dhirajlal Vaghela  
**Gender/Age/Dob** : Female , 50 Years , 10/10/72  
**Patient Phone No** : 9638646274  
**Patient Address** : HATHIJAN,VATVA,Ahmedabad,  
Ahmedabad,Gujarat,India,  
-382445

**Consultation Date** : 13/05/2023 03:11 PM  
**Consultant** : Dr. Ankita Dubey (OBSTETRICS  
& GYNAECOLOGY)  
**Consultation Type** : OP , NEW VISIT



## CHIEF COMPLAINTS & HISTORY OF PRESENT ILLNESS

- no significant gynaec complaint

## PAST MEDICAL HISTORY

- No significant past medical history

## OBSTETRICS HISTORY

- P3L3  
3 fnd

*T. High body  
T. Shulobok 303*

## VITALS

Heart Rate: 75 bpm    Temperature: 98.7 F    Respiratory Rate: 20 /min  
Conscious level: Alert  
SPO2 : 97 % , Room air  
Height: 149 cm  
Weight: 35.9 kg    BMI: 16.17 kg/m2    BSA: 1.22 m2  
Fall Score: Low    Pain Score: 0

## PROCEDURE HISTORY

- No known surgical history

## ALLERGY

- No known allergies

## FAMILY HISTORY

- No significant family history

## SOCIAL HISTORY

- No significant social history

*Ry*  
*T. DOXYCYCLINE (100)*  
*1-0*  
*T. METHON & PAWLE*  
*CHRY*  
*TH*  
*T. RANOPARAL*



**CONSULTANT DETAILS**

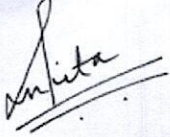

Dr. Ankita Dubey , VISITING CONSULTANT , OBSTETRICS & GYNAECOLOGY

Printed By: Dr. Ankita Dubey | Printed On: 13.05.2023 15:15



**DEPARTMENT OF LABORATORY MEDICINE**

Final Report

Patient Name : Ms Sarojben Dhirajlal Vaghela MRN : 12510000237518 Gender/Age : FEMALE , 50y (10/10/1972)

Collected On : 13/05/2023 02:19 PM Received On : 13/05/2023 02:20 PM Reported On : 13/05/2023 05:55 PM

Barcode : 312305130188 Specimen : Plasma Consultant : Dr. Manish Maheshwari(GENERAL MEDICINE)

Sample adequacy : Satisfactory Visit No : OP-001 Patient Mobile No : 9638646274

**BIOCHEMISTRY**

| Test  | Result | Unit  | Biological Reference Interval |
|---|--------|-------|-------------------------------|
| Post Prandial Blood Sugar (PPBS) (Colorimetric) | 84     | mg/dL | 70.0-140.0                    |

--End of Report--

*Patel*

Dr. Himanshu Patel  
M.D(Path) Jr.Consultant  
Pathology

**Note**

- Abnormal results are highlighted.
- Results relate to the sample only.
- Kindly correlate clinically.



MC-4217



**DEPARTMENT OF LABORATORY MEDICINE**

Final Report

Patient Name : Ms Sarojben Dhirajlal Vaghela MRN : 12510000237518 Gender/Age : FEMALE , 50y (10/10/1972)

Collected On : 13/05/2023 02:19 PM Received On : 13/05/2023 02:20 PM Reported On : 13/05/2023 05:09 PM

Barcode : 342305130044 Specimen : Urine Consultant : Dr. Manish Maheshwari(GENERAL MEDICINE)

Sample adequacy : Satisfactory Visit No : OP-001 Patient Mobile No : 9638646274

**CLINICAL PATHOLOGY**

| Test                            | Result | Unit |
|---------------------------------|--------|------|
| Urine For Sugar (Post Prandial) | NIL    | -    |

--End of Report--

*Patel*

Dr. Himanshu Patel  
M.D(Path) Jr.Consultant  
Pathology

**Note**

- Abnormal results are highlighted.
- Results relate to the sample only.
- Kindly correlate clinically.



**DEPARTMENT OF LABORATORY MEDICINE**

Final Report

Patient Name : Ms Sarojben Dhirajlal Vaghela MRN : 12510000237518 Gender/Age : FEMALE , 50y (10/10/1972)

Collected On : 13/05/2023 09:31 AM Received On : 13/05/2023 09:33 AM Reported On : 13/05/2023 11:16 AM

Barcode : 312305130054 Specimen : Serum Consultant : Dr. Manish Maheshwari(GENERAL MEDICINE)

Sample adequacy : Satisfactory Visit No : OP-001 Patient Mobile No : 9638646274

**BIOCHEMISTRY**

| Test   | Result        | Unit                      | Biological Reference Interval   |
|--|---------------|---------------------------|---|
| <b>SERUM CREATININE</b>  |               |                           |   |
| Serum Creatinine (Two Point Rate - Creatinine Aminohydrolase)      | <b>0.47 L</b> | mg/dL                     | 0.52-1.04   |
| eGFR (Two Point Rate - Creatinine Aminohydrolase)                  | 140.3         | mL/min/1.73m <sup>2</sup> | >60.0   |
| <b>Blood Urea Nitrogen (BUN)</b> (Endpoint /Colorimetric - Urease) | <b>5 L</b>    | mg/dL                     | 7.0-17.0  |
| <b>Serum Uric Acid</b> (Colorimetric - Uricase,Peroxidase)         | <b>1.89 L</b> | mg/dL                     | 2.5-6.2   |
| <b>LIPID PROFILE (CHOL,TRIG,HDL,LDL,VLDL)</b>                      |               |                           |   |
| Cholesterol Total (Colorimetric - Cholesterol Oxidase)             | 189.5         | mg/dL                     | Both: Desirable: < 200<br>Both: Borderline High: 200-239<br>Both: High: > 240   |
| Triglycerides (Colorimetric - Lip/Glycerol Kinase)                 | 79.5          | mg/dL                     | Both: Normal: < 150<br>Both: Borderline: 150-199<br>Both: High: 200-499<br>Both: Very High: >= 500  |
| HDL Cholesterol (HDLC) (Colorimetric:non Hdl Precipitation Method) | 52.6          | mg/dL                     | Both: Low: < 40.0<br>Both: High: >= 60.0<br>Both: Normal: 40-60   |
| Non-HDL Cholesterol  | 136.9         | -                         | -   |
| LDL Cholesterol (Enzymatic (Two Step CHE/CHO /POD))                | <b>121 H</b>  | mg/dL                     | Both: Optimal: < 100<br>Both: Near to above optimal: 100-129<br>Both: Borderline High: 130-159<br>Both: High: 160-189<br>Both: Very High: > 190 |
| VLDL Cholesterol   | 16            | mg/dL                     | 2.0-30.0  |
| Cholesterol /HDL Ratio   | 3.7           | -                         | <5.0  |

**THYROID PROFILE (T3, T4, TSH)**



Patient Name : Ms Sarojben Dhirajlal Vaghela MRN : 12510000237518 Gender/Age : FEMALE , 50y (10/10/1972)

|  |       |       |  |
|--|-------|-------|--|
| Tri Iodo Thyronine (T3) (Competitive Immunoassay)                          | 1.19  | ng/mL | 0.97-1.69  |
| Thyroxine (T4) (Competitive Immunoassay)                                   | 5.60  | ug/dl | 5.53-11.0  |
| TSH (Thyroid Stimulating Hormone) (Enhance Chemiluminescence-Immunometric) | 2.066 | mIU/L | Adults : 0.4001 - 4.049<br>Infant (1 - 23 months) : 0.5885 - 6.880<br>Children ( 2 -12 Yrs) : 0.7291 - 4.402<br>Adolescents ( 13-21 Yrs) : 0.4557 - 4.160<br>Pregnant women (1st trimester) : 0.1298 - 3.120<br>(2nd trimester) : 0.2749 - 2.652<br>(3rd trimester) : 0.3127 - 2.947 |

#### LIVER FUNCTION TEST(LFT)

|   |      |       |  |
|---|------|-------|--|
| Bilirubin Total (Colorimetric- Dual Wavelength- Reflectance Spectrophotometry)      | 0.2  | mg/dL | 0.2-1.3                                    |
| Conjugated Bilirubin (Direct) (Dual Wavelength - Reflectance Spectrophotometry)     | 0.0  | mg/dL | Adult: 0.0-0.3<br>Neonate: 0.0-0.6         |
| Unconjugated Bilirubin (Indirect) (Dual Wavelength - Reflectance Spectrophotometry) | 0.1  | mg/dL | Adult: 0.0-1.1<br>Neonate: 0.6-10.5        |
| Total Protein (Colorimetric - Biuret Method)  | 7.9  | gm/dL | 6.3-8.2                                    |
| Serum Albumin (Colorimetric - Bromo-Cresol Green)                                   | 4.4  | gm/dL | 3.5-5.0                                    |
| Serum Globulin  | 3.5  | gm/dL | 2.0-3.5                                    |
| Albumin To Globulin (A/G)Ratio  | 1.26 | -     | 1.1-2.5                                    |
| SGOT (AST) (Multipoint-Rate With P-5-P (pyridoxal-5-phosphate))                     | 25   | U/L   | Female: 14-36                              |
| SGPT (ALT) (Multipoint-Rate With P-5-P (pyridoxal-5-phosphate))                     | 16   | U/L   | <35.0                                      |
| Alkaline Phosphatase (ALP) (Multipoint-Rate - P-nitro Phenyl Phosphate, AMP Buffer) | 63.7 | U/L   | 38.0-126.0                                 |
| Gamma Glutamyl Transferase (GGT) (Multipoint Rate-L-glutamyl-p-nitroanilide)        | 16.1 | U/L   | Adult: 12-58<br>Female:12-43<br>Male:15-73 |

--End of Report--

Page 2 of 3

#### Narayana Multispeciality Hospital

(A unit of Narayana Hrudayalaya Limited) CIN: U85110KA2000PLC027497

Registered Office: 258/A, Bommasandra Industrial Area, Anekal Taluk, Bangalore 560099

Hospital Address: Opp. Police Station, Rakhial Cross Road, Ahmedabad, Gujarat 380023

Tel +91 079 71222 228 | Email: info.ahd@narayanahealth.org | www.narayanahealth.org



Appointments

**1800-309-0309**

Emergencies

**787-810-0900**



Patient Name : Ms Sarojben Dhirajlal Vaghela MRN : 12510000237518 Gender/Age : FEMALE , 50y (10/10/1972)

*Patel*

Dr. Himanshu Patel  
M.D(Path) Jr.Consultant  
Pathology

**Note**

- Abnormal results are highlighted.
- Results relate to the sample only.
- Kindly correlate clinically.



**DEPARTMENT OF LABORATORY MEDICINE**

Final Report

Patient Name : Ms Sarojben Dhirajlal Vaghela MRN : 12510000237518 Gender/Age : FEMALE , 50y (10/10/1972)

Collected On : 13/05/2023 09:31 AM Received On : 13/05/2023 09:33 AM Reported On : 13/05/2023 11:16 AM

Barcode : 342305130008 Specimen : Urine Consultant : Dr. Manish Maheshwari(GENERAL MEDICINE)

Sample adequacy : Satisfactory Visit No : OP-001 Patient Mobile No : 9638646274

**CLINICAL PATHOLOGY**

| Test                                  | Result        | Unit | Biological Reference Interval |
|---------------------------------------|---------------|------|-------------------------------|
| <b>URINE ROUTINE &amp; MICROSCOPY</b> |               |      |                               |
| <b>PHYSICAL EXAMINATION</b>           |               |      |                               |
| Volume                                | 30            | ml   | -                             |
| Colour                                | Pale Yellow   | -    | -                             |
| Appearance                            | Slight Turbid | -    | -                             |
| <b>CHEMICAL EXAMINATION</b>           |               |      |                               |
| pH(Reaction)                          | 6.0           | -    | 5.0-9.0                       |
| Sp. Gravity                           | 1.015         | -    | 1.005-1.030                   |
| Protein                               | Negative      | -    | Negative                      |
| Urine Glucose                         | Negative      | -    | Negative                      |
| Ketone Bodies                         | Negative      | -    | Negative                      |
| Bile Salts                            | Negative      | -    | Negative                      |
| Bile Pigment (Bilirubin)              | Negative      | -    | Negative                      |
| Urobilinogen                          | Normal        | -    | -                             |
| <b>MICROSCOPIC EXAMINATION</b>        |               |      |                               |
| Pus Cells                             | 2-3           | /hpf | 0-2                           |
| RBC                                   | Occasional    | /hpf | 0-3                           |
| Epithelial Cells                      | 2-3           | /hpf | 0-5                           |

Page 1 of 2

**Narayana Multispeciality Hospital**

(A unit of Narayana Hrudayalaya Limited) CIN: U85110KA2000PLC027497

Registered Office: 258/A, Bommasandra Industrial Area, Anekal Taluk, Bangalore 560099

Hospital Address: Opp. Police Station, Rakhial Cross Road, Ahmedabad, Gujarat 380023

Tel +91 079 71222 228 | Email: info.ahd@narayanahealth.org | www.narayanahealth.org



Appointments

**1800-309-0309**

Emergencies

**787-810-0900**

Patient Name : Ms Sarojben Dhirajlal Vaghela MRN : 12510000237518 Gender/Age : FEMALE , 50y (10/10/1972)

|          |          |   |   |
|----------|----------|---|---|
| Crystals | Not Seen | - | - |
| Casts    | Not Seen | - | - |
| Bacteria | Not Seen | - | - |

--End of Report--

*Patel*

Dr. Himanshu Patel  
M.D(Path) Jr.Consultant  
Pathology

**Note**

- Abnormal results are highlighted.
- Results relate to the sample only.
- Kindly correlate clinically.



**DEPARTMENT OF LABORATORY MEDICINE**

Final Report

Patient Name : Ms Sarojben Dhirajlal Vaghela MRN : 12510000237518 Gender/Age : FEMALE , 50y (10/10/1972)

Collected On : 13/05/2023 09:31 AM Received On : 13/05/2023 09:33 AM Reported On : 13/05/2023 11:15 AM

Barcode : 342305130008 Specimen : Urine Consultant : Dr. Manish Maheshwari(GENERAL MEDICINE)

Sample adequacy : Satisfactory Visit No : OP-001 Patient Mobile No : 9638646274

**CLINICAL PATHOLOGY**

| Test                      | Result | Unit |
|---------------------------|--------|------|
| Urine For Sugar (Fasting) | NIL    | -    |

--End of Report--

*Patel*

Dr. Himanshu Patel  
M.D(Path) Jr.Consultant  
Pathology

**Note**

- Abnormal results are highlighted.
- Results relate to the sample only.
- Kindly correlate clinically.



**DEPARTMENT OF LABORATORY MEDICINE**

Final Report

Patient Name : Ms Sarojben Dhirajlal Vaghela MRN : 12510000237518 Gender/Age : FEMALE , 50y (10/10/1972)

Collected On : 13/05/2023 09:31 AM Received On : 13/05/2023 09:33 AM Reported On : 13/05/2023 11:16 AM

Barcode : 342305130008 Specimen : Urine Consultant : Dr. Manish Maheshwari(GENERAL MEDICINE)

Sample adequacy : Satisfactory Visit No : OP-001 Patient Mobile No : 9638646274

**CLINICAL PATHOLOGY**

| Test | Result | Unit | Biological Reference Interval |
|------|--------|------|-------------------------------|
|------|--------|------|-------------------------------|

**URINE ROUTINE & MICROSCOPY**

**PHYSICAL EXAMINATION**

|            |               |    |   |
|------------|---------------|----|---|
| Volume     | 30            | ml | - |
| Colour     | Pale Yellow   | -  | - |
| Appearance | Slight Turbid | -  | - |

**CHEMICAL EXAMINATION**

|                          |          |   |             |
|--------------------------|----------|---|-------------|
| pH(Reaction)             | 6.0      | - | 5.0-9.0     |
| Sp. Gravity              | 1.015    | - | 1.005-1.030 |
| Protein                  | Negative | - | Negative    |
| Urine Glucose            | Negative | - | Negative    |
| Ketone Bodies            | Negative | - | Negative    |
| Bile Salts               | Negative | - | Negative    |
| Bile Pigment (Bilirubin) | Negative | - | Negative    |
| Urobilinogen             | Normal   | - | -           |

**MICROSCOPIC EXAMINATION**

|                  |            |      |     |
|------------------|------------|------|-----|
| Pus Cells        | 2-3        | /hpf | 0-2 |
| RBC              | Occasional | /hpf | 0-3 |
| Epithelial Cells | 2-3        | /hpf | 0-5 |

Page 1 of 2

**Narayana Multispeciality Hospital**

(A unit of Narayana Hrudayalaya Limited) CIN: U85110KA2000PLC027497

Registered Office: 258/A, Bommasandra Industrial Area, Anekal Taluk, Bangalore 560099

Hospital Address: Opp. Police Station, Rakhial Cross Road, Ahmedabad, Gujarat 380023

Tel +91 079 71222 228 | Email: info.ahd@narayanahealth.org | www.narayanahealth.org



Appointments  
**1800-309-0309**

Emergencies  
**787-810-0900**

Patient Name : Ms Sarojben Dhirajlal Vaghela MRN : 12510000237518 Gender/Age : FEMALE , 50y (10/10/1972)

|          |          |   |   |
|----------|----------|---|---|
| Crystals | Not Seen | - | - |
| Casts    | Not Seen | - | - |
| Bacteria | Not Seen | - | - |

--End of Report--

*Patel*

Dr. Himanshu Patel  
M.D(Path) Jr.Consultant  
Pathology

**Note**

- Abnormal results are highlighted.
- Results relate to the sample only.
- Kindly correlate clinically.



**DEPARTMENT OF LABORATORY MEDICINE**

Final Report

Patient Name : Ms Sarojben Dhirajjal Vaghela MRN : 12510000237518 Gender/Age : FEMALE , 50y (10/10/1972)

Collected On : 13/05/2023 09:31 AM Received On : 13/05/2023 09:33 AM Reported On : 13/05/2023 11:15 AM

Barcode : 342305130008 Specimen : Urine Consultant : Dr. Manish Maheshwari(GENERAL MEDICINE)

Sample adequacy : Satisfactory Visit No : OP-001 Patient Mobile No : 9638646274

**CLINICAL PATHOLOGY**

| Test                      | Result | Unit |
|---------------------------|--------|------|
| Urine For Sugar (Fasting) | NIL    | -    |

--End of Report--

*Patel*

Dr. Himanshu Patel  
M.D(Path) Jr.Consultant  
Pathology

**Note**

- Abnormal results are highlighted.
- Results relate to the sample only.
- Kindly correlate clinically.



DEPARTMENT OF LABORATORY MEDICINE

Final Report

Patient Name : Ms Sarojben Dhirajlal Vaghela MRN : 12510000237518 Gender/Age : FEMALE , 50y (10/10/1972)

Collected On : 13/05/2023 09:31 AM Received On : 13/05/2023 09:33 AM Reported On : 13/05/2023 11:15 AM

Barcode : 312305130055 Specimen : Whole Blood Consultant : Dr. Manish Maheshwari(GENERAL MEDICINE)

Sample adequacy : Satisfactory Visit No : OP-001 Patient Mobile No : 9638646274

BIOCHEMISTRY

| Test   | Result | Unit | Biological Reference Interval   |
|--|--------|------|---|
| <b>HBA1C</b>   |        |      |   |
| HbA1c (Turbidimetric Inhibition Immunoassay)                     | 5.69 H | %    | Both: Non Diabetic : < 5.6<br>Both: Pre Diabetic: 5.7-6.4<br>Both: Diabetic: => 6.5 |
| Estimated Average Glucose (Turbidimetric Inhibition Immunoassay) | 116.61 | -    | -   |

Interpretation:

- HbA1C above 6.5% can be used to diagnose diabetes provided the patient has symptoms. If the patient does not have symptoms with HbA1C>6.5%, repeat measurement on further sample. If the repeat test result is <6.5%, consider as diabetes high risk and repeat measurement after 6 months.
- HbA1C measurement is not appropriate in diagnosing diabetes in children, suspicion of type 1 diabetes, symptoms of diabetes for less than 2 months, pregnancy, hemoglobinopathies, medications that may result sudden increase in glucose, anemia, renal failure, HIV infection, malignancies, severe chronic hepatic, and renal disease.
- Any sample with >15% should be suspected of having a haemoglobin variant.

--End of Report--



Dr. Himanshu Patel  
M.D(Path) Jr.Consultant  
Pathology

Note

- Abnormal results are highlighted.
- Results relate to the sample only.
- Kindly correlate clinically.





DEPARTMENT OF LABORATORY MEDICINE

Final Report

Patient Name : Ms Sarojben Dhirajlal Vaghela MRN : 12510000237518 Gender/Age : FEMALE , 50y (10/10/1972)

Collected On : 13/05/2023 09:31 AM Received On : 13/05/2023 09:33 AM Reported On : 13/05/2023 11:15 AM

Barcode : 312305130053 Specimen : Plasma Consultant : Dr. Manish Maheshwari(GENERAL MEDICINE)

Sample adequacy : Satisfactory Visit No : OP-001 Patient Mobile No : 9638646274

BIOCHEMISTRY

| Test  | Result | Unit  | Biological Reference Interval |
|---|--------|-------|-------------------------------|
| Fasting Blood Sugar (FBS) (Colorimetric - Glucose Oxidase Peroxidase) | 89     | mg/dL | 74.0-106.0                    |

--End of Report--

*Patel*

Dr. Himanshu Patel  
M.D(Path) Jr.Consultant  
Pathology

Note

- Abnormal results are highlighted.
- Results relate to the sample only.
- Kindly correlate clinically.



MC-4217



DEPARTMENT OF LABORATORY MEDICINE

Final Report

Patient Name : Ms Sarojben Dhirajlal Vaghela MRN : 12510000237518 Gender/Age : FEMALE , 50y (10/10/1972)

Collected On : 13/05/2023 09:31 AM Received On : 13/05/2023 09:33 AM Reported On : 13/05/2023 11:15 AM

Barcode : 322305130034 Specimen : Whole Blood - ESR Consultant : Dr. Manish Maheshwari(GENERAL MEDICINE)

Sample adequacy : Satisfactory Visit No : OP-001 Patient Mobile No : 9638646274

HAEMATOLOGY

| Test   | Result | Unit  | Biological Reference Interval |
|--|--------|-------|-------------------------------|
| <b>Erythrocyte Sedimentation Rate (ESR)</b><br>(Westergren Method) | 19     | mm/hr | 0.0-20.0                      |

--End of Report--

*Patel*

Dr. Himanshu Patel  
M.D(Path) Jr.Consultant  
Pathology

Note

- Abnormal results are highlighted.
- Results relate to the sample only.
- Kindly correlate clinically.



MC-4217



**DEPARTMENT OF LABORATORY MEDICINE**

Final Report

Patient Name : Ms Sarojben Dhirajlal Vaghela MRN : 12510000237518 Gender/Age : FEMALE , 50y (10/10/1972)

Collected On : 13/05/2023 09:31 AM Received On : 13/05/2023 09:33 AM Reported On : 13/05/2023 11:15 AM

Barcode : 322305130035 Specimen : Whole Blood Consultant : Dr. Manish Maheshwari(GENERAL MEDICINE)

Sample adequacy : Satisfactory Visit No : OP-001 Patient Mobile No : 9638646274

**HAEMATOLOGY**

| Test | Result | Unit | Biological Reference Interval |
|------|--------|------|-------------------------------|
|------|--------|------|-------------------------------|

**COMPLETE BLOOD COUNT (CBC)**

|  |               |                    |             |
|--|---------------|--------------------|-------------|
| Haemoglobin (Hb%) (Erythrocyte Lysis And Cyanide Free Determination-spectrophotometry) | <b>7.2 L</b>  | gm/dL              | 12.0-16.0   |
| Red Blood Cell Count (Electrical Impedance)  | 4.62          | million/ $\mu$ L   | 4.0-5.2     |
| PCV (Packed Cell Volume) / Hematocrit (Calculated)                                     | <b>25.3 L</b> | %                  | 33.0-51.0   |
| MCV (Mean Corpuscular Volume) (Derived From RBC Histogram)                             | <b>54.7 L</b> | fL                 | 80.0-100.0  |
| MCH (Mean Corpuscular Haemoglobin) (Calculated)  | <b>15.6 L</b> | pg                 | 26.0-34.0   |
| MCHC (Mean Corpuscular Haemoglobin Concentration) (Calculated)                         | <b>28.5 L</b> | g/L                | 32.0-36.0   |
| Red Cell Distribution Width (RDW) (Derived From RBC Histogram)                         | <b>21.6 H</b> | %                  | 11.1-13.1   |
| Platelet Count (Electrical Impedance)  | 292           | Thousand / $\mu$ L | 150.0-450.0 |
| Total Leucocyte Count(WBC) (Electrical Impedance)                                      | 5.9           | Thousand / $\mu$ L | 4.5-13.0    |

**DIFFERENTIAL COUNT (DC)**

|             |               |   |           |
|-------------|---------------|---|-----------|
| Neutrophils | <b>67.2 H</b> | % | 35.0-66.0 |
| Lymphocytes | <b>21.2 L</b> | % | 24.0-44.0 |
| Monocytes   | <b>7.6 H</b>  | % | 3.0-6.0   |
| Eosinophils | <b>3.1 H</b>  | % | 0.0-3.0   |

Page 1 of 2

**Narayana Multispeciality Hospital**

(A unit of Narayana Hrudayalaya Limited) CIN: U8510KA2000PLC027497

Registered Office: 258/A, Bommasandra Industrial Area, Anekal Taluk, Bangalore 560099

Hospital Address: Opp. Police Station, Rakhial Cross Road, Ahmedabad, Gujarat 380023

Tel +91 079 71222 228 | Email: info.ahd@narayanahealth.org | www.narayanahealth.org



Appointments

**1800-309-0309**

Emergencies

**787-810-0900**

Patient Name : Ms Sarojben Dhirajlal Vaghela MRN : 12510000237518 Gender/Age : FEMALE , 50y (10/10/1972)

|                           |      |                            |           |
|---------------------------|------|----------------------------|-----------|
| Basophils                 | 0.9  | %                          | 0.0-1.0   |
| Absolute Neutrophil Count | 3.97 | 10 <sup>3</sup> cells/cumm | 1.8-8.0   |
| Absolute Lymphocyte Count | 1.26 | 10 <sup>3</sup> cells/cumm | 1.0-4.8   |
| Absolute Monocyte Count   | 0.45 | 10 <sup>3</sup> cells/cumm | 0.2-0.8   |
| Absolute Eosinophil Count | 0.19 | 10 <sup>3</sup> cells/cumm | 0.03-0.35 |
| Absolute Basophil Count   | 0.06 | 10 <sup>3</sup> cells/cumm | 0.0-0.3   |

*As per the recommendation of International Council for Standardization in Hematology, the differential counts are additionally being reported as absolute numbers.*

**BLOOD GROUP & RH TYPING**

|             |          |   |   |
|-------------|----------|---|---|
| Blood Group | A        | - | - |
| RH Typing   | Positive | - | - |

--End of Report--

*Patel*

Dr. Himanshu Patel  
 M.D(Path) Jr.Consultant  
 Pathology

**Note**

- Abnormal results are highlighted.
- Results relate to the sample only.
- Kindly correlate clinically.



ID: 12510000237518  
 Name: SARO, IBEN, VAGHELA  
 Age: 50 Years  
 Gender: Female  
 Date: 2023-05-13 10:13:45  
 Vent. Rate: 65 bpm  
 PR Interval: 116 ms  
 QRS Duration: 72 ms  
 QT/QTc Interval: 410/419 ms  
 P/QRS/T Axes: 81/73/69 deg  
 QTc: Hodges  
 Sinus rhythm  
 Normal ECG  
 Unconfirmed Diagnosis

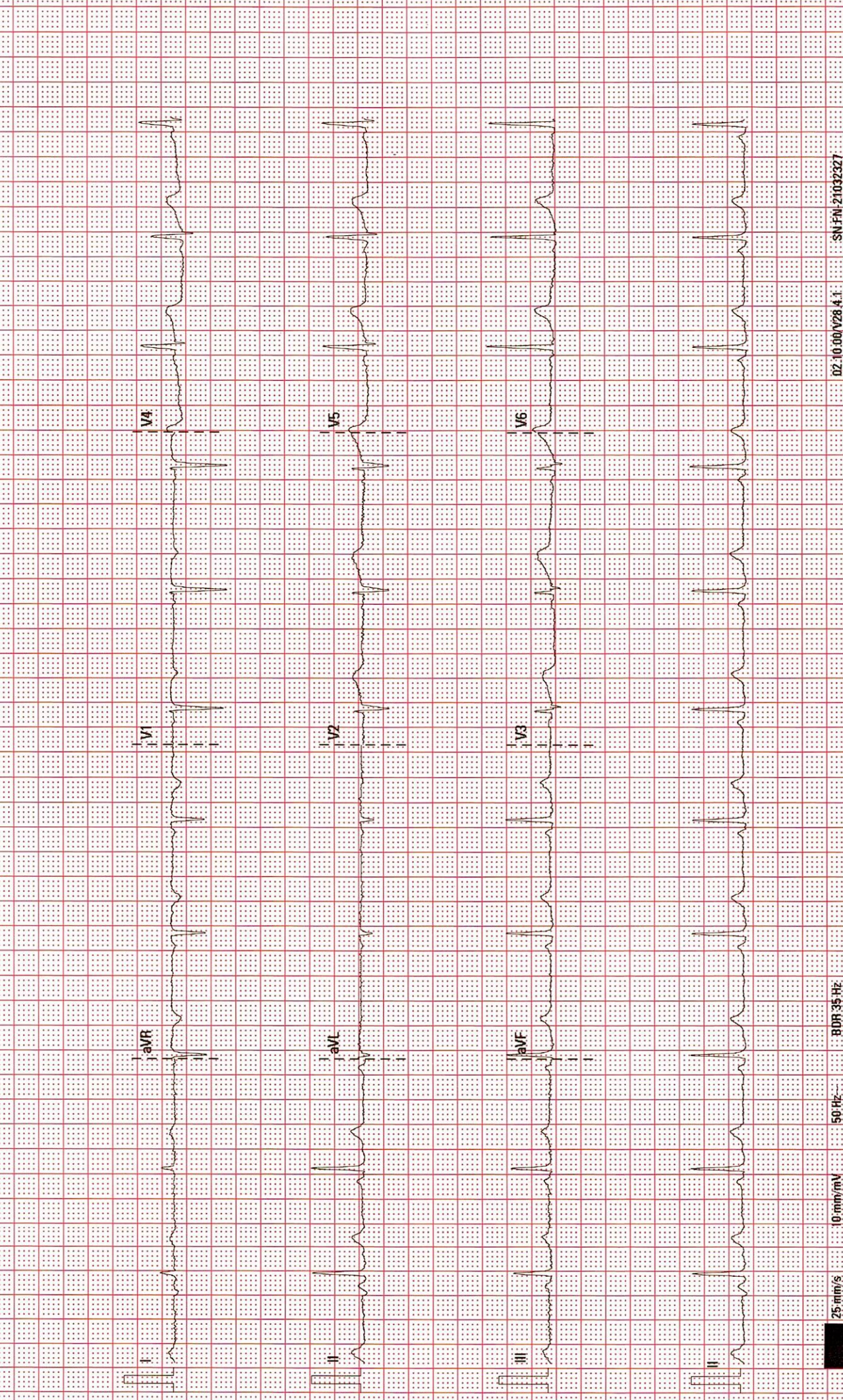

# ADULT TRANS-THORACIC ECHO REPORT

**PATIENT NAME** : Ms Sarojben Dhirajlal Vaghela  
**GENDER/AGE** : Female, 50 Years  
**LOCATION** : OPD

**PATIENT MRN** : 12510000237518  
**PROCEDURE DATE** : 13/05/2023 10:50 AM  
**REQUESTED BY** : Dr. Manish Maheshwari

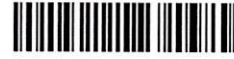

## IMPRESSION

- NORMAL LV SYSTOLIC FUNCTION
- NORMAL LV SIZE
- NO RWMA AT REST
- NO MR, NO AR
- MILD TR, NO PAH
- GRADE I DIASTOLIC DYSFUNCTION

## FINDINGS

### CHAMBERS

LEFT ATRIUM : NORMAL SIZED  
AP DIAMETER(MM): 33

RIGHT ATRIUM : NORMAL SIZED

LEFT VENTRICLE : LV SYSTOLIC FUNCTION : NORMAL, DIASTOLIC DYSFUNCTION : GRADE I,  
LVIDD(MM) : 46 IVSD(MM) : 10 EDV(ML) :  
LVIDS(MM) : 28 LVPWD(MM) : 10 ESV(ML) :  
E/A RATIO : E/E'(AVERAGE) : LVEF(%) : 60

RIGHT VENTRICLE : NORMAL SIZE AND THICKNESS WITH NORMAL FUNCTION

LVOT/RVOT : NORMAL

RWMA : NO REGIONAL WALL MOTION ABNORMALITIES

### VALVES

MITRAL : NORMAL MOBILITY AND THICKNESS WITH NO CALCIFICATION. SUB VALVAR STRUCTURES ARE NORMAL

AORTIC : NORMAL MOBILITY AND THICKNESS WITH NO CALCIFICATION

TRICUSPID : NATIVE, NOT STENOSED, REGURGITATION, MILD

PULMONARY : NORMAL MOBILITY AND THICKNESS WITH NO CALCIFICATION

### SEPTAE

IAS : INTACT

IVS : INTACT

### ARTERIES AND VEINS

AORTA : NORMAL, LEFT AORTIC ARCH

PA : NORMAL SIZE  
PA PRESSURE: NORMAL

IVC : NORMAL SIZE & COLLAPSIBILITY

PERICARDIUM : NORMAL PERICARDIAL THICKNESS. NO EFFUSION



**INTRACARDIAC MASS** : NO TUMOUR, THROMBUS OR VEGETATION SEEN

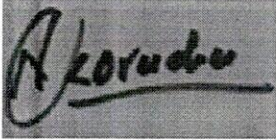

DR. KORADIYA NIRAJKUMAR HARILAL  
M.B.D. CARDIO NON-INVASIVE CARDIOLOGIST

DR. MANIK CHOPRA  
M.D., D.M. (CARDIOLOGY): FELLOWSHIP IN  
STRUCTURAL HEART DISEASE  
INTERVENTIONS, INTERVENTIONAL  
CARDIOLOGIST; CLINICAL LEAD -  
STRUCTURAL HEART DISEASE  
INTERVENTIONS (TAVR)

13/05/2023 10:50 AM

**PREPARED BY** : DUTT SNEHAL NARENDRA BHAI  
(353788)

**PREPARED ON** : 13/05/2023 10:52 AM

**GENERATED BY** : DUTT SNEHAL NARENDRA BHAI  
(353788)

**GENERATED ON** : 13/05/2023 10:52 AM

|                     |                            |                            |                   |
|---------------------|----------------------------|----------------------------|-------------------|
| <b>Patient Name</b> | Sarojben Dhirajlal Vaghela | <b>Requested By</b>        |                   |
| <b>MRN</b>          | 12510000237518             | <b>Procedure Date Time</b> | 13/05/23 09:58:48 |
| <b>Age/Sex</b>      | 50Y 7M/Female              | <b>Hospital</b>            | NH-AHMEDABAD      |

**CHEST RADIOGRAPH (PA VIEW)**

- The lung fields appear normal.
- The cardiac size is within normal limit.
- The costophrenic angles are clear. No evidence of pleural effusion or pneumothorax.
- The visualized bones and soft tissue structures appear normal.
- Both the diaphragmatic domes appear normal.



Dr. Zalak Shah

MD (Radio Diagnosis)

\* This is a digitally signed valid document. Reported Date/Time: 13/05/23 10:05:19



|                     |                            |                           |                       |
|---------------------|----------------------------|---------------------------|-----------------------|
| <b>Patient Name</b> | Sarojben Dhirajlal Vaghela | <b>Requested By</b>       | Dr. Manish Maheshwari |
| <b>MRN</b>          | 12510000237518             | <b>Procedure DateTime</b> | 13-05-2023 11:27:37   |
| <b>Age/Sex</b>      | 50Y 7M / Female            | <b>Hospital</b>           | NH-AHMEDABAD          |

**U.S.G OF ABDOMEN WITH PELVIS:**

**LIVER:** Appears normal in size and normal echopattern. No focal lesion is seen. No dilated IHBR is seen. PV and CBD at porta appear normal.

**GALL BLADDER:** Distended and normal. No stone or cholecystitis is seen. Wall thickness is normal.

**PANCREAS:** Visualized head and proximal body of pancreas appears normal.

**SPLEEN:** Appears normal in size and echotexture. No focal lesion is seen.

**BOTH KIDNEYS:** Normal in size and echotexture.  
No evidence of stone or hydronephrosis is seen in either kidney.  
Cortical thickness appears normal on either side.  
Corticomedullary differentiation is maintained in either kidney.

**U.BLADDER:** Distended and appears normal. No stone or mass is seen.

**UTERUS:** Anteverted. Normal in size and normal in echo. No e/o any myometrial lesion is noted Endometrial cavity is empty.

**BOTH OVARIES:** No adnexal mass is seen on either side.

No undue dilatation or thickening is noted in visualized bowel loops.  
No e/o free fluid is seen in peritoneal cavity.  
No significantly enlarged node is seen in mesentery or pre & paraaortic region.

**COMMENTS:**

- **No significant abnormality detected.**



**Dr. Viral Soni**  
M.D. (Radio Diagnosis)

This is a digitally signed valid document. Reported Date/Time: 13-05-2023 11:34:36

|                     |                            |                           |                       |
|---------------------|----------------------------|---------------------------|-----------------------|
| <b>Patient Name</b> | Sarojben Dhirajlal Vaghêla | <b>Requested By</b>       | Dr. Manish Maheshwari |
| <b>MRN</b>          | 12510000237518             | <b>Procedure DateTime</b> | 13-05-2023 11:27:33   |
| <b>Age/Sex</b>      | 50Y 7M / Female            | <b>Hospital</b>           | NH-AHMEDABAD          |

**USG OF BOTH BREASTS**

- Prominent glandular parenchyma is seen in bilateral breast parenchyma.
- No evidence of any focal lesion is seen. No e/o any architectural distortion is seen.
- Nipple- areola complex appear normal.
- Overlying skin and underlying chest wall muscles appear normal.
- No evidence of significant axillary lymphadenopathy is seen.

**IMPRESSION**

- **No significant sonological abnormality is detected.**

*V.Soni*

**Dr. Viral Soni**  
M.D. (Radio Diagnosis)

This is a digitally signed valid document. Reported Date/Time: 13-05-2023 11:33:02

Varidha Sampadam D. 1251000027318

Abd3  
CS-1  
31Hz  
SI  
ZD  
DYN R 55  
P.Low  
HGen

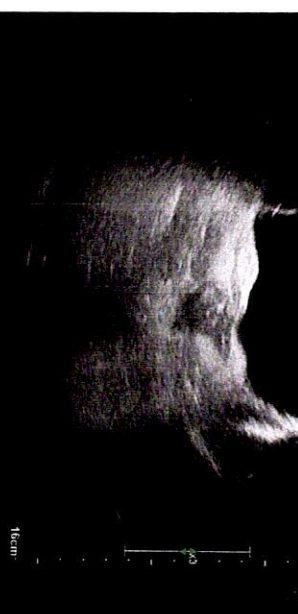

13/05/2023 12:28:30PM  
TISO 2 MI 1.3  
K3



13/05/2023 12:28:30PM  
TISO 2 MI 1.3  
K3



Varidha Sampadam D. 1251000027318

Abd3  
CS-1  
31Hz  
SI  
ZD  
DYN R 55  
P.Low  
HGen

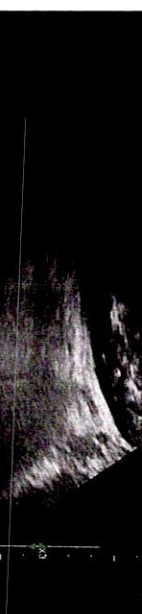

13/05/2023 12:28:30PM  
TISO 2 MI 1.3  
K3



13/05/2023 12:28:30PM  
TISO 2 MI 1.3  
K3



Varidha Sampadam D. 1251000027318

Abd3  
CS-1  
31Hz  
SI  
ZD  
DYN R 55  
P.Low  
HGen



13/05/2023 12:28:30PM  
TISO 2 MI 1.3  
K3



13/05/2023 12:28:30PM  
TISO 2 MI 1.3  
K3





716 RV  
R  
NARAYANA MULTISPECIALITY HOSPITAL, AHMEDABAD.  
SAROJBEN D VAGHELA 50Y/F  
MBHC-237518  
13-05-2023  
Acq. Tm: 09:42 AM

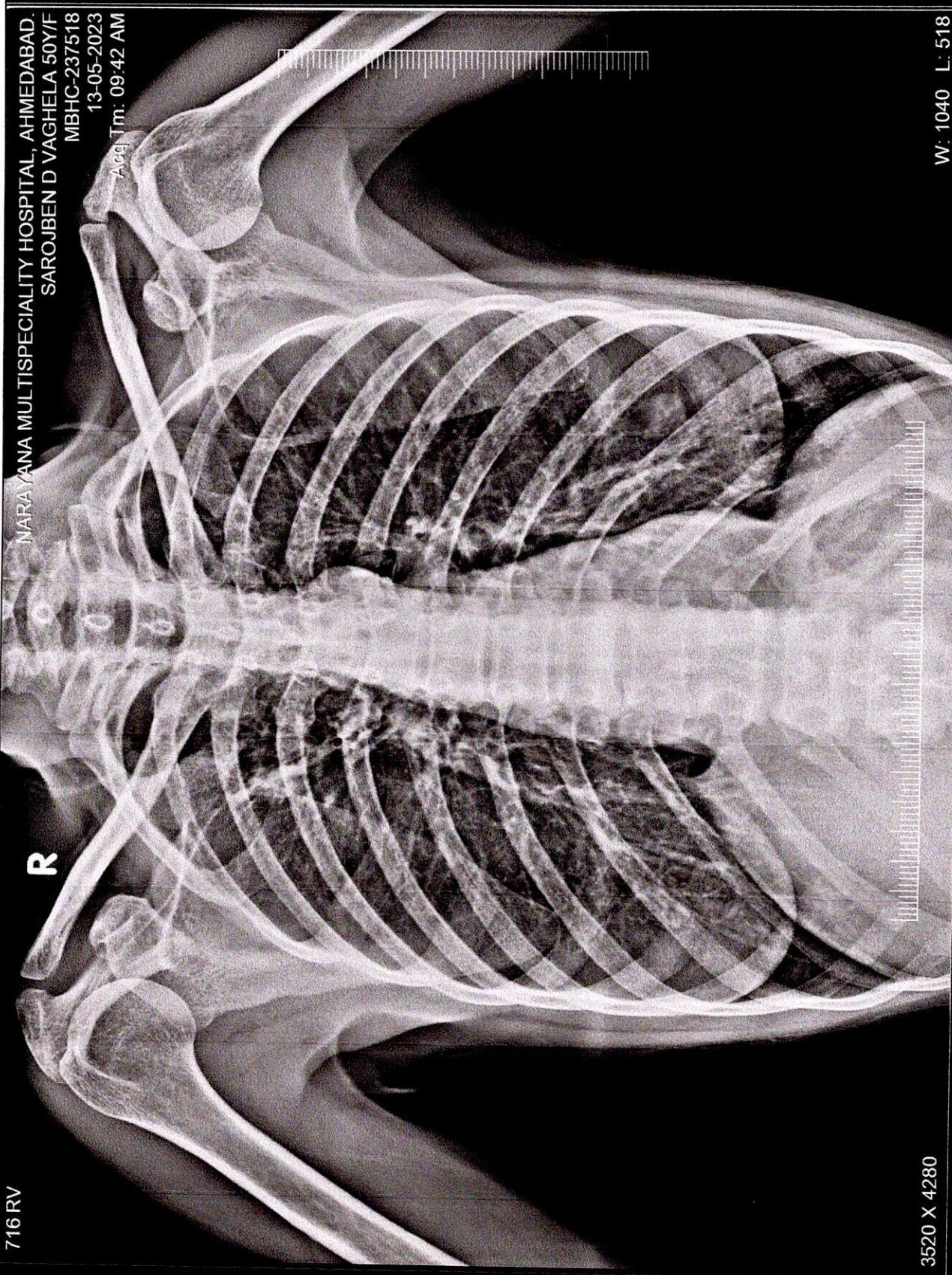

3520 X 4280

W: 1040 L: 518

SAROJBEN D VAGHELA 50Y/F MBHC-237518 716 RV 13-05-2023  
NARAYANA MULTISPECIALITY HOSPITAL, AHMEDABAD.