



Name : Mrs. NEHA MAHESH KUMAR (27 /F)



Address : AHMEDABAD, AHMADABAD, AHMADABAD, GUJARAT, INDIA

Examined by: Dr .BHAWANA DAGA

Package : MEDIWHEEL-FULL BODY CHK-BELOW40-FEMALE

Date

: 10/10/2022



UHID : AHCC.0000126005

AHC No : AHCCA2937



CHIEF COMPLAINTS

For Annual health checkup
No specific complaints

PRESENT KNOWN ILLNESS

No history of
- Diabetes mellitus,
Hypertension, Dyslipidemia,
Thyroid disorder, Heart
disease, Stroke, Asthma,
COPD, Cancer, Impaired
Glycemia



SYSTEMIC REVIEW

Cardiovascular system

- Nil Significant



Present medications

- Nil



Past medical history

Do you have any - Yes

allergies?

Allergies - dust

Covid 19 - No



Surgical history

Surgical history - Nil

Immunization history

- Covid Dose1,Covid Dose2



Personal history

Marital status - Married

Diet - Vegetarian

Alcohol - does not consume alcohol

Smoking - No

Chews tobacco - No
Physical activity - Moderate



Family history

Father - alive
Aged - 57
Mother - alive
Aged - 52
Brothers - 1
Diabetes - mother
Hypertension - father
Coronary artery
disease - none
Cancer - None
Thyroid/other
endocrine disorder - mother

PHYSICAL EXAMINATION



General

General appearance - normal
Height - 160
Weight - 64.3
BMI - 25.12
Pallor - No
Oedema - no



Cardiovascular system

Heart rate (Per minute) - 75
Rhythm - Regular
Systolic(mm of Hg) - 114
Diastolic(mm of Hg) - 68
Heart sounds - S1S2+

Respiratory system

Rate of respiration(per
minute) - 14



Name : Mrs. NEHA MAHESH KUMAR (27 /F)

UHD : AHCC.0000126005

Date : 10/12/2022



Package : **MEDIWHEEL-FULL BODY CHK-BELOW40-FEMALE**

AHC No : AHCCA2937

Breath sounds

- Normal Vesicular breath sounds

Abdomen

Organomegaly
Tenderness

- No
- No



Name : Mrs. NEHA MAHESH KUMAR (27 /F)

UHID : AHCC.0000126005

Date : 10/12/2022



Package : MEDIWHEEL-FULL BODY CHK-BELOW40-FEMALE

AHC No : AHCCAH2937

URINE FOR ROUTINE EXAMINATION

Test Name	Result	Unit	Level	Range
Specific Gravity	1.010			
Colour:	Pale-Yellow			
Transparency:	Clear			
pH	8			
Protein :	Nil			
Sugar:	Nil			
Blood:	Negative			
Ketone	Absent			
Bile Pigments:	Absent			
Urobilinogen	Normal	E.U./d L		
Nitrite	Negative			
Pus Cells	Occasional		0-5	
RBC	Nil	/hpf	0-5/hpf	
Epithelial Cells	Occasional			
Casts:	Absent			
Crystals:	Absent			
Note	10/12/2022			

Neutrophils	56	%	●	40-75
Lymphocytes	23	%	●	20-40
Monocytes	08	%	●	2-10
Eosinophils	13 *	%	●	01-06
Basophils	00	%	●	0-1
Platelet Count (Impedance)	280000	/cu mm	●	150000-450000
MPV (Calculated)	8.8	fl	●	7-11
WBC:	Eosinophilia noted			
ERYTHROCYTE SEDIMENTATION RATE (ESR) (Automated/ optic-electronic)	15	mm/1st hr	●	0-20

BLOOD GROUPING AND TYPING (ABO and Rh)

Test Name	Result	Unit	Level	Range
BLOOD GROUP:	B Positive			

LFT (LIVER FUNCTION TEST)

Test Name	Result	Unit	Level	Range
ALT(SGPT) - SERUM / PLASMA	50 *	U/L	●	0-35
ALKALINE PHOSPHATASE - SERUM/PLASMA	72	U/L	●	Adult(Female): 35 - 104
AST (SGOT) - SERUM	35 *	U/L	●	>1 year Female : <32
Total Bilirubin	0.441	mg/dL	●	0.300-1.200
Direct Bilirubin	0.199	mg/dL	●	Upto 0.3 mg/dl

COMPLETE BLOOD COUNT WITH ESR

Test Name	Result	Unit	Level	Range
Hemoglobin (Photometric Measurement)	13.3	gm%	●	12-16
Packed cell volume(Calculated)	39.5	%	●	36-46
RBC COUNT (Impedance)	4.53	Million/ ul	●	3.8-5.2
MCV (From RBC Histogram)	87.2	fl	●	80-100
MCH(Calculated)	29.4	pg	●	27-32
MCHC(Calculated)	33.7	%	●	31-36
RDW(Calculated)	13.7	%	●	11.5-14.5
WBC Count (Impedance)	8600	/cu mm	●	4000-11000

● Within Normal Range ● Borderline High/Low ● Out of Range



Name : Mrs. NEHA MAHESH KUMAR (27 /F)

UHID : AHCC.0000126005

Date : 10/12/2022



Organization is Accredited
Joint Commission International

Package : MEDIWHEEL-FULL BODY CHK-BELOW40-FEMALE

AHC No : AHCCAH2937

Indirect Bilirubin	0.24	mg/dL	●	1 Day ≤5.1 mg/dL 2 Days ≤7.2 mg/dL 3-5 Days ≤10.3 mg/dL 6-7 Days ≤8.4 mg/dL 8-9 Days ≤6.5 mg/dL 10-11 Days ≤4.6 mg/dL 12-13 Days ≤2.7 mg/dL 14 Days - 9 Years 0.2-0.8 mg/dL 10-19 Years 0.2-1.1 mg/dL ≥20 Years 0.2-1.2 mg/dL
--------------------	------	-------	---	--

Test Name	Result	Unit	Level	Range
Glucose - Plasma (Post Prandial)	114	mg/dL	●	70-140
Urine Glucose (Post Prandial)	Nil			

GLYCOSYLATED HEMOGLOBIN (HBA1C) - WHOLE BLOOD

Test Name	Result	Unit	Level	Range
Glycosylated Hemoglobin (HbA1c)	5.81 *	%	●	Normal < 5.7
				%Increased risk for Diabetes 5.7 - 6.4%
				Diabetes >= 6.5%

CREATININE - SERUM / PLASMA

Test Name	Result	Unit	Level	Range
CREATININE - SERUM / PLASMA	0.75	mg/dL	●	Adult Female: 0.5 - 1.2

LFT (LIVER FUNCTION TEST)

Test Name	Result	Unit	Level	Range
GGTP: GAMMA GLUTAMYL TRANSPEPTIDASE - SERUM	18	U/L	●	Male : 10 - 71 Female : 6 - 42

GLUCOSE - SERUM / PLASMA (FASTING)

Test Name	Result	Unit	Level	Range
Glucose - Plasma (Fasting)	108 *	mg/dL	●	70 - 100 : Normal 100 - 125 : Impaired Glucose Tolerance ≥ 126 : Diabetes Mellitus

GLUCOSE - SERUM / PLASMA (POST PRANDIAL) - PPBS

Monitoring criteria for Diabetes Mellitus
 <7.0 : Well Controlled
 Diabetes
 7.1 - 8.0 : Unsatisfactory Control
 > 8.0 : Poor Control & Needs Immediate Treatment

● Within Normal Range ● Borderline High/Low ● Out of Range



Name : Mrs. NEHA MAHESH KUMAR (27 /F)

UHID : AHCC.0000126005

Date : 10/12/2022



Organization is Accredited by International Commission for Accreditation of Medical Laboratories

Package : MEDIWHEEL-FULL BODY CHK-BELOW40-FEMALE

AMC No : AHCCAH2937

Glycosylated Hemoglobin (HbA1c)	5.81 *	%	●	Normal < 5.7 %Increased risk for Diabetes 5.7 - 6.4% Diabetes >= 6.5% Monitoring criteria for Diabetes Mellitus <7.0 : Well Controlled 7.1 – 8.0 : Unsatisfactory Control > 8.0 : Poor Control & Needs Immediate Treatment	TOTAL T3: TRI IODOTHYRONINE - SERUM	2.0	ng/mL	●	0.8 - 2.0
					TOTAL T4: THYROXINE - SERUM	9 *	ug/dL	●	5.1 - 14.1
					TSH: THYROID STIMULATING HORMONE - SERUM	4.01	μIU/mL	●	14-120 years : 0.27 - 4.20
					URIC ACID - SERUM				
					Test Name	Result	Unit	Level	Range
					URIC ACID - SERUM	6.0 *	mg/dL	●	Male : 3.4-7.0 Female : 2.4-5.7
					BUN (BLOOD UREA NITROGEN)				
					Test Name	Result	Unit	Level	Range
					BUN (BLOOD UREA NITROGEN)	7	mg/dL	●	6-20
					UREA - SERUM / PLASMA	15	mg/dL	●	15 - 50
Mean Blood Sugar	120				LIPID PROFILE - SERUM				
					Test Name	Result	Unit	Level	Range
					Total Cholesterol	121	mg/dl	●	0 - 200 : Desirable 200 - 240 : Borderline High 240 - 280 : High > 280 : Very High
					Triglycerides - Serum	63	mg/dL	●	0-150

LFT (LIVER FUNCTION TEST)

Test Name	Result	Unit	Level	Range
PROTEIN TOTAL - SERUM / PLASMA	7.26	g/dL	●	6.00-8.00
PROTEIN TOTAL - SERUM / PLASMA	7.26	g/dL	●	6.00-8.00
ALBUMIN - SERUM	3.96	g/dL	●	Adult(18 - 60 Yr): 3.5 - 5.2
ALBUMIN - SERUM	3.96	g/dL	●	Adult(18 - 60 Yr): 3.5 - 5.2
Globulin-Serum/Plasma	3.3		●	2.20-4.20
Globulin-Serum/Plasma	3.3		●	2.20-4.20
A/G ratio	1.2		●	1.00-2.00
A/G ratio	1.2		●	1.00-2.00

THYROID PROFILE (T3,T4 AND TSH)

Test Name	Result	Unit	Level	Range
-----------	--------	------	-------	-------

● Within Normal Range ● Borderline High/Low ● Out of Range



Name : Mrs. NEHA MAHESH KUMAR (27 /F)

UHID : AHCC.0000126005

Date : 10/12/2022



AHC No : AHCCA2937

Package : MEDIWHEEL-FULL BODY CHK-BELOW40-FEMALE

HDL CHOLESTEROL - SERUM / PLASMA (Direct Enzymatic Colorimetric)	42 *	mg/dL ●	< 40 : Major risk factor for heart disease 40 - 59 : The higher The better. >=60 : Considered protective against heart disease
LDL Cholesterol (Direct LDL)	71	mg/dL ●	100 : Optimal 100-129 : Near Optimal 130-159 : Borderline High 160-189 : High >=190 : Very High
VLDL CHOLESTEROL	13	●	< 40 mg/dl
C/H RATIO	3	●	0-4.5

USG WHOLE ABDOMEN

Grade I fatty liver.

X-RAY CHEST PA

NORMAL STUDY.

INVESTIGATIONS NOT DONE / NOT YET REPORTED / NOT PART OF PACKAGE(LAB,RADIOLOGY & CARDIOLOGY)

Haematology

URINE GLUCOSE(FASTING)

STOOL ROUTINE

URINE GLUCOSE(POST PRANDIAL)

Histopathology

CONVENTIONAL PAP SMEAR /CERVICAL SMEAR

CARDIOLOGY

ECHO/TMT

ECG

● Within Normal Range ● Borderline High/Low ● Out of Range



Name : Mrs. NEHA MAHESH KUMAR (27 /F)

UHID : AHCC.0000126005

Date : 10/12/2022



AHC No : AHCCA2937

Organization is Accredited
by International Commission on Accreditation of Health Care Organizations
Package : MEDIWHEEL-FULL BODY CHK-BELOW40-FEMALE

Executive Summary

 GRADE 1 FATTY LIVER.

Wellness Prescription

Advice On Diet :-

 LOW CARB DIET, LOW FAT DIET.

Advice On Physical Activity :-

 REGULAR EXERCISE.

Printed By : BHAWANA DAGA

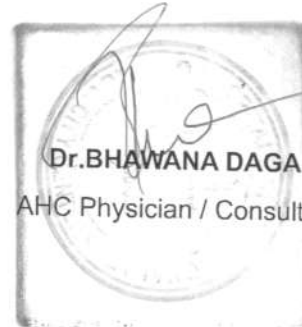

Dr. BHAWANA DAGA

AHC Physician / Consultant Internal Medicine

Note :- The Health Check-up examinations and routine investigations have certain limitations and may not be able to detect all the diseases. Any new or persisting symptoms should be brought to the attention of the Consulting Physician. Additional tests, consultations and follow up may be required in some cases.



Organization is Accredited
by Joint Commission International

DEPARTMENT OF HAEMATOLOGY



Name : **Mrs. NEHA MAHESH KUMAR**
 UHID : AHCC.0000126005 / AHCCAH2937
 SIN ILRN : 3591124 \ 1543923
 Specimen : Whole Blood (EDTA)
 Ref Doctor : DR. BHAWANA DAGA

Age : 27Yr 8Mth 26Days Gender : Female
 W/BNo/RefNo : AHC



Collected on : 10-DEC-2022 11:11:06 AM Received on : 10-DEC-2022 11:54:17 AM Reported on : 10-DEC-2022 03:09:33 PM

MEDIWHEEL-FULL BODY CHK-BELOW40-FEMALE

TEST NAME	RESULT	BIOLOGICAL REFERENCE INTERVALS	UNITS
COMPLETE BLOOD COUNT WITH ESR			
Hemoglobin (Photometric Measurement)	13.3	12 - 16	gm%
Packed cell volume(Calculated)	39.5	36 - 46	%
RBC COUNT (Impedance)	4.53	3.8 - 5.2	Million/ul
MCV (From RBC Histogram)	87.2	80 - 100	fl
MCH(Calculated)	29.4	27 - 32	pg
MCHC(Calculated)	33.7	31 - 36	%
RDW(Calculated)	13.7	11.5 - 14.5	%
WBC Count (Impedance)	8600	4000 - 11000	/cu mm
Differential Count (VCS Technology and Microscopy)			
Neutrophils	56	40 - 75	%
Lymphocytes	23	20 - 40	%
Monocytes	08	2 - 10	%
Eosinophils	13 *	01 - 06	%
Basophils	00	0 - 1	%
Platelet Count (Impedance)	280000	150000 - 450000	/cu mm
MPV (Calculated)	8.8	7 - 11	fl
PERIPHERAL SMEAR(Microscopy)			
WBC:	Eosinophilia noted		
ERYTHROCYTE SEDIMENTATION RATE (ESR) (Automated/ optic-electronic)	15	0 - 20	mm/1st hr



Organization is Accredited
by Joint Commission International

DEPARTMENT OF HAEMATOLOGY



Name : **Mrs. NEHA MAHESH KUMAR** Age : **27Yr 8Mth 26Days** Gender : **Female**
 UHID : **AHCC.0000126005 / AHCCAH2937** W/BNo/RefNo : **AHC**
 SIN \LRN : **3591124 \ 1543923**
 Specimen : **Whole Blood (EDTA)**
 Ref Doctor : **DR. BHAWANA DAGA**



Collected on : **10-DEC-2022 11:11:06 AM** Received on : **10-DEC-2022 11:54:17 AM** Reported on : **10-DEC-2022 03:09:33 PM**

*10/12/2022
 Report Status:Final

*** END OF REPORT ***

CHECKED BY : 1010616
 717880

Printed On : 10-DEC-2022 06:47:10 PM

Dr.HARDIK KOSHTI
MD PATHOLOGY,
CONSULTANT



Organization is Accredited
by Joint Commission International

DEPARTMENT OF BIOCHEMISTRY AND IMMUNOLOGY



--

Name : Mrs. NEHA MAHESH KUMAR
 UHID : AHCC.0000126005 / AHCCAH2937
 SIN \ LRN : 3591118 \ 3591120 \ 3591122 \ 3591117 \ 1543923
 Specimen : Serum
 Ref Doctor : DR. BHAWANA DAGA

Age : 27Yr 8Mth 26Days Gender : Female
 W/BNo/RefNo : AHC



Collected on : 10-DEC-2022 11:11:06 AM Received on : 10-DEC-2022 11:54:31 AM Reported on : 10-DEC-2022 04:17:22 PM

MEDIWHEEL-FULL BODY CHK-BELOW40-FEMALE

TEST NAME	RESULT	BIOLOGICAL REFERENCE INTERVALS	UNITS
GLUCOSE - SERUM / PLASMA (POST PRANDIAL) - PPBS (Hexokinase)			
GLUCOSE - SERUM / PLASMA (POST PRANDIAL)	114	70 - 140	mg/dL
URINE GLUCOSE(POST PRANDIAL):(Strip Method)	Nil	Nil	
GLYCOSYLATED HEMOGLOBIN (HBA1C) - WHOLE BLOOD (Immunoturbidimetric)	5.81 *	Normal < 5.7% Increased risk for Diabetes 5.7 - 6.4% Diabetes >= 6.5% Monitoring criteria for Diabetes Mellitus <7.0 : Well Controlled Diabetes 7.1 - 8.0 : Unsatisfactory Control > 8.0 : Poor Control & Needs Immediate Treatment	%
Mean Blood Sugar	120		
GLUCOSE - SERUM / PLASMA (FASTING) (Hexokinase)	108 *	70 - 100 : Normal 100 - 125 : Impaired Glucose Tolerance	mg/dL



Organization is Accredited
by Joint Commission International

DEPARTMENT OF BIOCHEMISTRY AND IMMUNOLOGY



Name : Mrs. NEHA MAHESH KUMAR
 UHID : AHCC.0000126005 / AHCCA2937
 SIN \ LRN : 3591118 \ 3591120 \ 3591122 \ 3591117 \ 1543923
 Specimen : Serum
 Ref Doctor : DR. BHAWANA DAGA

Age : 27Yr 8Mth 26Days Gender : Female
 W/BNo/RefNo : AHC



Collected on : 10-DEC-2022 11:11:06 AM Received on : 10-DEC-2022 11:54:31 AM Reported on : 10-DEC-2022 04:17:22 PM

ALT(SGPT) - SERUM / PLASMA (UV without P5P)	50 *	>= 126 : Diabetes Mellitus Adult Female : <34	U/L
ALKALINE PHOSPHATASE - SERUM/PLASMA (PNP AMP BUFFER)	72	Adult(Female): 35 - 104	U/L
AST (SGOT) - SERUM (UV without P5P)	35 *	>1 year Female : <32	U/L
BILIRUBIN (DIRECT/INDIRECT/TOTAL) - SERUM (Diazotization)			
Bilirubin Total	0.441	0-1 days : 0 - 6mg/dl 1-2 days : 0 - 8mg/dl 2-5 days : 0 - 12mg/dl 5days - 4 months : 0.3 -1.2mg/dl >4 months : 0.3-1.2 mg/dl	mg/dL
Direct Bilirubin	0.199	Upto 0.3 mg/dl	mg/dL
Indirect Bilirubin	0.24	1 Day ≤5.1 mg/dL 2 Days ≤7.2 mg/dL 3-5 Days ≤10.3 mg/dL 6-7 Days ≤8.4 mg/dL 8-9 Days ≤6.5 mg/dL 10-11 Days ≤4.6 mg/dL 12-13 Days ≤2.7 mg/dL 14 Days - 9 Years 0.2-0.8 mg/dL 10-19 Years 0.2-1.1 mg/dL ≥20 Years 0.2-1.2 mg/dL Adult Female: 0.5 - 1.2	mg/dL
CREATININE - SERUM / PLASMA (Alkaline picrate - kinetic rate blanked)	0.75		mg/dL



Organization is Accredited
by Joint Commission International

DEPARTMENT OF BIOCHEMISTRY AND IMMUNOLOGY



Name : Mrs. NEHA MAHESH KUMAR
 UHID : AHCC.0000126005 / AHCCAH2937
 SIN \ LRN : 3591118 \ 3591120 \ 3591122 \ 3591117 \ 1543923
 Specimen : Serum
 Ref Doctor : DR. BHAWANA DAGA

Age : 27Yr 8Mth 26Days Gender : Female
 W/BNo/RefNo : AHC



Collected on : 10-DEC-2022 11:11:06 AM Received on : 10-DEC-2022 11:54:31 AM Reported on : 10-DEC-2022 04:17:22 PM

GGTP: GAMMA GLUTAMYL TRANSPEPTIDASE - SERUM (IFCC)	18	Male : 10 - 71 Female : 6 - 42	U/L
PROTEIN TOTAL - SERUM / PLASMA (Biuret)	7.26	>2 Year: 6.0 - 8.0	g/dL
ALBUMIN - SERUM	3.96	Adult(18 - 60 Yr): 3.5 - 5.2	g/dL
Globulin-Serum/Plasma	3.3	2.2 - 4.2	
A/G ratio	1.2	1.00 - 2.00	
TOTAL T3: TRI IODOTHYRONINE - SERUM (Electrochemiluminescence:ECLIA)	2.0	0.8 - 2.0	ng/mL
TOTAL T4: THYROXINE - SERUM (Electrochemiluminescence:ECLIA)	9 *	5.1 - 14.1	ug/dL
TSH: THYROID STIMULATING HORMONE - SERUM (Electrochemiluminescence:ECLIA)	4.01	14-120 years : 0.27 - 4.20	µIU/mL
URIC ACID - SERUM (Uricase, colorimetric)	6.0 *	Male : 3.4-7.0 Female : 2.4-5.7	mg/dL
BUN (BLOOD UREA NITROGEN) (Histology)	7	Adult : 6 - 20	mg/dL
UREA - SERUM / PLASMA	15	15 - 50	mg/dL
LIPID PROFILE - SERUM			
TOTAL CHOLESTEROL (CHOD POD)	121	0 - 200 : Desirable 200 - 240 : Borderline High 240 - 280 : High > 280 : Very High	mg/dl
TRIGLYCERIDES - SERUM (Enzymatic Endpoint)	63	Normal: <150	mg/dL



Organization is Accredited
by Joint Commission International

DEPARTMENT OF BIOCHEMISTRY AND IMMUNOLOGY



Name : Mrs. NEHA MAHESH KUMAR
 UHID : AHCC.0000126005 / AHCCA2937
 SIN \ LRN : 3591118 \ 3591120 \ 3591122 \ 3591117 \ 1543923
 Specimen : Serum
 Ref Doctor : DR. BHAWANA DAGA

Age : 27Yr 8Mth 26Days Gender : Female

W/BNo/RefNo : AHC



Collected on : 10-DEC-2022 11:11:06 AM Received on : 10-DEC-2022 11:54:31 AM Reported on : 10-DEC-2022 04:17:22 PM

HDL CHOLESTEROL - SERUM / PLASMA (Direct Enzymatic Colorimetric)	42 *	High: 150 - 199 Hypertriglyceridemic: 200 - 499 Very High: >=500 < 40 : Major risk factor for heart disease 40 - 59 : The higher The better. >=60 : Considered protective against heart disease	mg/dL
LDL CHOLESTEROL - SERUM / PLASMA (Direct LDL)	71	< 100 : Optimal 100-129 : Near Optimal 130-159 : Borderline High 160-189 : High >=190 : Very High	mg/dL
VLDL CHOLESTEROL (Calculated)	13	< 40 mg/dl	
C/H RATIO (Calculated)	3	< 4.5	

10/12/2022

Report Status:Final

* END OF REPORT *

CHECKED BY 1010616
717880

Printed On : 10-DEC-2022 06:47:36 PM

Dr.HARDIK KOSHTI
MD PATHOLOGY,
CONSULTANT



Organization is Accredited
by Joint Commission International

DEPARTMENT OF CLINICAL PATHOLOGY



Name : Mrs. NEHA MAHESH KUMAR
 UHID : AHCC.0000126005 / AHCCA2937
 SIN \LRN : 3591121 \ 1543923
 Specimen : Urine
 Ref Doctor : DR. BHAWANA DAGA

Age : 27Yr 8Mth 26Days Gender : Female
 W/BNo/RefNo : AHC



Collected on : 10-DEC-2022 11:11:06 AM Received on : 10-DEC-2022 11:54:42 AM Reported on : 10-DEC-2022 01:53:50 PM

MEDIWHEEL-FULL BODY CHK-BELOW40-FEMALE

<u>TEST NAME</u>	<u>RESULT</u>	<u>BIOLOGICAL REFERENCE INTERVALS</u>	<u>UNITS</u>
URINE FOR ROUTINE EXAMINATION : (Solubility Method)			
PHYSICAL EXAMINATION			
Specific Gravity	1.010		
Colour:	Pale-Yellow		
Transparency:	Clear		
CHEMICAL EXAMINATION			
pH	8		
Protein :	Nil		
Sugar:	Nil		
Blood:	Negative		
Ketone	Absent		
Bile Pigments:	Absent		
Urobilinogen	Normal		
Nitrite	Negative		E.U./dL
Cells:			
Pus Cells	Occassional	0-5/hpf	
RBC	Nil	0-5/hpf	
Epithelial Cells	Occassional		/hpf
Casts:	Absent		
Crystals:	Absent		
Note	10/12/2022		



Organization is Accredited
by Joint Commission International

DEPARTMENT OF CLINICAL PATHOLOGY



Name : Mrs. NEHA MAHESH KUMAR
 UHID : AHCC.0000126005 / AHCCA2937
 SIN \LRN : 3591121 \ 1543923
 Specimen : Urine
 Ref Doctor : DR. BHAWANA DAGA

Age : 27Yr 8Mth 26Days
 Gender : Female
 W/BNo/RefNo : AHC



Collected on : 10-DEC-2022 11:11:06 AM
 Received on : 10-DEC-2022 11:54:42 AM
 Reported on : 10-DEC-2022 01:53:50 PM

Report Status:Final

* END OF REPORT *

CHECKED BY : 1058662
 717880

Printed On : 10-DEC-2022 06:47:59 PM

Dr.HARDIK KOSHTI
 MD PATHOLOGY,
 CONSULTANT



Organization is Accredited
by Joint Commission International



DEPARTMENT OF BLOOD BANK

Name : Mrs. NEHA MAHESH KUMAR Age : 27Yr 8Mth 26Days Gender : Female
 UHID : AHCC.0000126005 / AHCCAH2937 W/BNo/RefNo : AHC
 SIN \LRN : 3591123 \ 1543923
 Specimen : Blood
 Ref Doctor : DR. BHAWANA DAGA



Collected on : 10-DEC-2022 11:11:06 AM Received on : 10-DEC-2022 03:59:15 PM Reported on : 10-DEC-2022 06:16:34 PM

MEDIWHEEL-FULL BODY CHK-BELOW40-FEMALE

TEST NAME	RESULT
-----------	--------

BLOOD GROUPING AND TYPING (ABO and Rh)	
BLOOD GROUP:	B Positive
Report Status:Final	

* END OF REPORT *

CHECKED BY : 1012969
717844

Printed On : 12-DEC-2022 01:57:57 PM

Dr.SANJAY GUPTA
MBBS, DIHBT,
CONSULTANT, BLOOD BANK

APOLLO HOSPITAL - CITY CENTER

OPP. DOCTOR HOUSE, ELLISBRIDGE, AHMEDABAD

EHA MAHESHKUMAR
DIWHEEL
CVS EVALUATION
TECH. JAYESH N SHAH

ID : 126005
Ht/Wt : 160/64
Recorded : 10-12-2022 15:42

TREADMILL TEST SUMMARY REPORT
Protocol: BRUCE PROTOCOL
History: Routine Check Up.
Medication1: NIL
Medication2: NIL
Medication3: NIL

PHASE	PHASE TIME	STAGE TIME	SPEED (Km./Hr.)	GRADE (%)	H.R (BPM)	B.P. (mmHg)	RPP X100	II	ST LEVEL V2 (mm)	V5	METS
	2:59	2:59	2.70	10.00	85	120/80	102	-1.2	0.5	-0.9	
	5:59	2:59	5.40	14.00	96	122/82	117	-1.3	0.6	-0.8	4.80
	8:44	2:44	7.40	18.00	135	128/84	172	-1.7	-0.3	-1.5	7.10
	8:45	2:45			183	134/86	245	-1.6	0.1	-1.3	9.76
R	8:45	2:45			183	134/86	245	-1.6	0.1	-1.3	9.77
Y	2:59	2:59	0.00	0.00	107	136/86	145	-1.6	0.3	-1.3	

8:45 Minutes
183 bpm 94 % of target heart rate 193 bpm
136/86 mmHg
9.77 METS

TEST TERMINATION
REASON: NEGATIVE AT MODERATE WORK LOAD
OR ARRHYTHMIA PROVOKED.
HEMODYNAMIC RESPONSE
OR MURMUR HEART AT PEAK EXERCISE
TERMINATED DUE TO THR ACHIEVED.
EFFORT TOLERANCE

DR BHAWANA L. DAGA



Organization is Accredited
by Joint Commission International



Radiology

Patient Details : Mrs. NEHA MAHESH KUMAR | Female | 27Yr 8Mth 26Days

UHID : AHCC.0000126005

Patient Location: AHC

Patient Identifier: AHCCA2937



DRN : 122141539

Completed on : 10-DEC-2022 10:34

Ref Doctor : DR. BHAWANA DAGA

X-RAY CHEST PA

FINDINGS :

Both lung fields appear normal. Bilateral hilar shadows appear normal. Trachea and major bronchi appear normal. Cardiac size appears normal. Both costophrenic angles are clear. Domes of diaphragm are well delineated. Visualized bones appear normal.

IMPRESSION

NORMAL STUDY.

— END OF THE REPORT —

A. A. PATEL

Dr. ALPESH A PATEL

DNB Resident



Organization is Accredited
by Joint Commission International



Radiology

Patient Details : Mrs. NEHA MAHESH KUMAR | Female | 27Yr 8Mth 26Days
UHID : AHCC.0000126005 **Patient Location:** AHC
Patient Identifier: AHCCA2937 
DRN : 222063800 **Completed on :** 10-DEC-2022 10:32
Ref Doctor : DR. BHAWANA DAGA

USG WHOLE ABDOMEN

FINDINGS :

Liver appears normal in size and shows fatty changes. No evidence of focal pathology seen. Intra and extra hepatic biliary radicles are not dilated. Portal vein is normal in calibre. Intrahepatic portal radicles appear normal.

Gall bladder appears normal with no evidence of calculus. Wall thickness appears normal. No evidence of pericholecystic collection.

Head, body and tail of pancreas appear normal in size and echotexture. No focal lesions identified Pancreatic duct appears normal in caliber.

Spleen appears normal in size and shows uniform echotexture.

Both kidneys are normal in size and show normal echopattern with good corticomedullary differentiation. Cortical outlines appear smooth. No evidence of calculi. Pelvicalyceal system on both sides appear normal.

No evidence of ascites or lymphadenopathy.

Urinary bladder is normal in contour and outline. Wall thickness appears normal.

Uterus measures 6.8 x 5.0 x 3.7 cm. ET measures 4 mm.

Uterus is anteverted and appears normal in size and echotexture. No focal lesion noted. Myometrial and endometrial echotexture appears normal.

Both ovaries appears normal in size and echotexture.

No definite evidence of adnexal/pelvic mass is seen.

IMPRESSION



Organization is Accredited
by Joint Commission International



Mrs. NEHA MAHESH KUMAR

AHCC.0000126005

AHCCA2937

USG WHOLE ABDOMEN

Grade I fatty liver.

— END OF THE REPORT —

A. A. PATEL

Dr. ALPESH A PATEL

DNB Resident

Name:

Sex: cm kg

Birth date: / mmHg

years

1100 Sinus rhythm
9110 ** normal ECG **

Medication:

Symptoms:

History:

Vent. rate

PR int

QRS dur

QT/QTc(E) int

P/QRS/T axis

RV5/SV1 amp

RV5+SV1 amp

AHCC.0000126005
MRS. NEHA MAHESH KUMAR
Age: 27Year(s) Year(s)/Female
10 Dec 2022 10:15:18 AM



Unconfirmed Report
Reviewed by:

10 mm/mV 25 mm/s Filter: H50 D 35 Hz 10 mm/mV

10 mm/mV

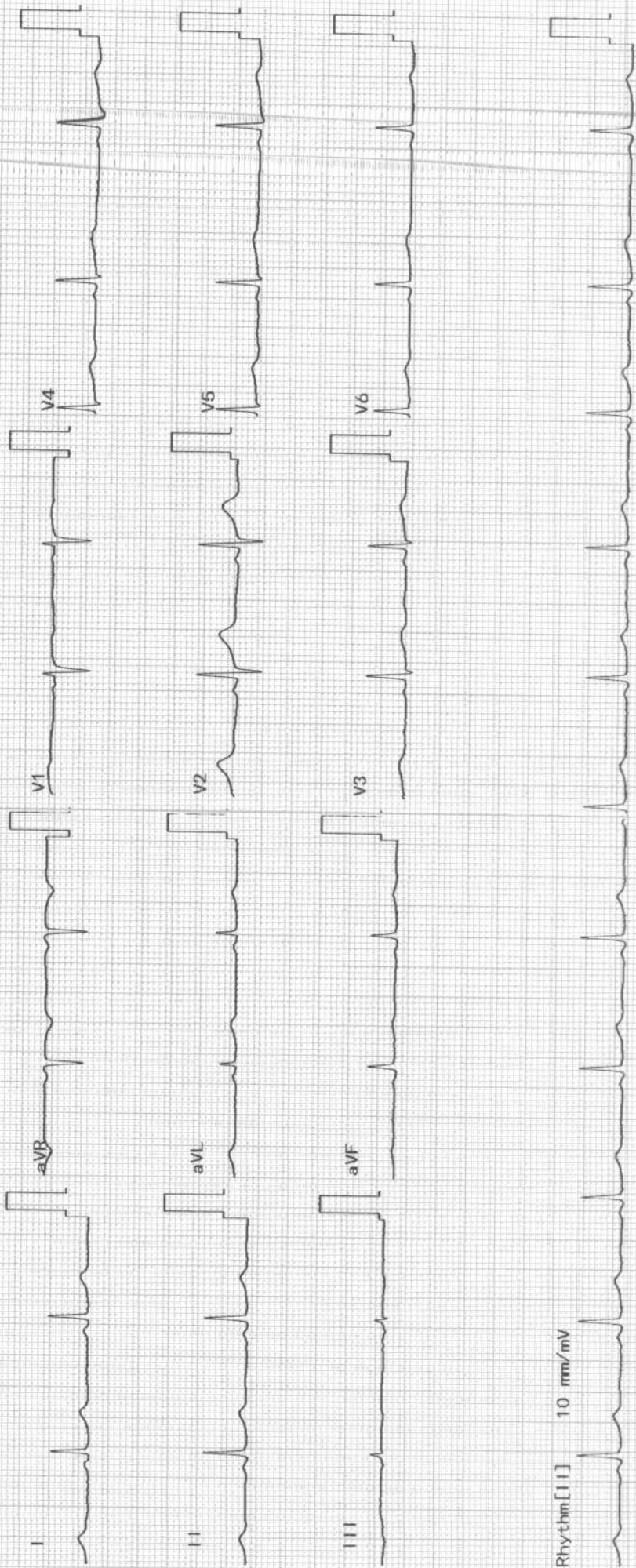

ELECTROCARDIOGRAM REPORT

AHCC:0000126005
MRS. NEHA MAHESH KUMAR
Age: 27 Year(s) Year(s)/Female
10 Dec 2022 10:15:19 AM



Name: _____ Age/Sex: _____ Date: _____

Ref. By: _____ ECG No. _____ UHID/IP: _____

Referral Diagnosis: _____

Atria - Rate: _____

Rhythm: _____

Axis: _____

PR Interval: _____

P Wave: _____

Voltage: _____

Q Wave: _____

S-T Changes: _____

Final Impression: _____

Reported By: _____

Ventricular Rate: _____

Q R S:

QTc:

	V _{4R}	V ₁	V ₂	V ₅	V ₆
R/S					



*Caution: Please get the ECG photocopied for future reference.



TOUCHING LIVES

AHCC.0000126005
MRS. NEHA MAHESH KUMAR
Age: 27Year(s) Year(s)/Female
10 Dec 2022 10:15:20 AM



OBSTETRICS & GYNAECOLOGY - AHC

Name :

Date : Unit No. :

Occupation :

Ref. Physician :

Age : Sex : Male Female

Copies to :

GYNAEC CHECK UP

Chief Complaint:

Nil

Children: Nil

Weight:

Deliveries:

BP:

Last Child:

Breasts: NAD

Abortions:

PAP Smear: Not done

Periods: Regular

Previous Medical H/O:

LMP: 24/11/22

known case of ACOS

Menopause:

G. Condition: Good

Previous Surgical H/O:

P/A: soft

Nil

S/E:

P/V: Pt refuses

P/R:

Impression:

1 cdesni