

DEPARTMENT OF BIOCHEMISTRY

Patient Name	: MR.. PUJARI AMBADAS	Age /Gender	: 58 Y(s)/Male
Bill No/ UHID No	: PS003629 / P00000454228	Report Date	: 26-Nov-2022 1:09 pm
Received Date	: 26-Nov-2022 09:53 am	Specimen	: SERUM
Lab No/Result No	: 221101929 / RES312568		
Referred By	: Dr. HOSPITAL CASE		

Investigation	Result	Reference Range	Method
BUN			
UREA	: 16.2	12.8-42.8 mg/dL	Urease
UREA NITROGEN(BUN)	: 7.5	6.0 - 20.0 mg/dL	
GLUCOSE (FASTING)	: 90.0	Prediabetic : 100 - 125 mg/dL Diabetic : >= 126 mg/dL Normal : < 100.0 mg/dL	GOD-POD
REFERENCE : ADA 2015 GUIDELINES			
GLUCOSE (POST PRANDIAL)	: 121	60 - 140 mg/dL	GOD-POD
CREATININE	: 0.7	0.6 - 1.3 mg/dL	Enzymatic
ELECTROLYTES (Na & K)			
SODIUM	: 143.0	136.0 - 145.0 mmol/L	Direct ISE
POTASSIUM	: 4.0	3.5 - 5.1 mmol/L	Direct ISE
CALCIUM	: 8.7	8.6 - 10.2 mg/dL	Arsenazo
PHOSPHOROUS	: 3.1	2.7-4.5 mg/dL	Phospho Molybdate
URIC ACID	: 5.3	3.5-7.2 mg/dL	Uricase
LIVER FUNCTION TEST			
TOTAL BILIRUBIN	: 0.4	0.3 - 1.2 mg/dL	Diazo
DIRECT BILIRUBIN	: 0.1	0.0 - 0.4 mg/dL	Diazo
INDIRECT BILIRUBIN	: 0.3	0.0 - 0.8 mg/dL	Diazo
ALANINE TRANSAMINASE.	: 18	< 50 U/L	KINETIC
ASPARTATE TRANSAMINASE	: 30.0	10.0 - 40.0 U/L	Kinetic
ALKALINE PHOSPHATASE	: 71.0	30.0 - 115.0 U/L	4 NPP/AMP Buffer
TOTAL PROTEIN	: 7.1	6.0 - 8.0 g/dL	Biuret
ALBUMIN	: 4.0	3.5 - 4.8 g/dl	BCG
GLOBULIN	: 3.1	2.3-3.5 gm/dL	Calculated
A/G RATIO	: 1.3	1.0-2.1	Calculated
TOTAL PROTEIN	: 7.1	6.0 - 8.0 g/dL	Biuret
ALBUMIN	: 4.0	3.5 - 4.8 g/dl	BCG
GLOBULIN	: 3.1	2.3-3.5 gm/dL	Calculated
A/G RATIO	: 1.3	1.0-2.1	Calculated
LIPID PROFILE			
CHOLESTEROL	: 183.0	130.0 - 220.0 mg/dL	Enzymatic
TRIGLYCERIDES	: 83.0	35.0 - 180.0 mg/dL	Enzymatic
HDL CHOLESTEROL	: 44.0	35 - 65 mg/dL	Enzymatic
LDL CHOLESTEROL	: 122.0	10.0 - 130.0 mg/dL	Calculated
VLDL CHOLESTEROL	: 17.0	5.0 - 36.0 mg/dL	Calculated
CHOL/HDL RATIO	: 4.1	2.0 - 6.2	Calculated

DEPARTMENT OF BIOCHEMISTRY

Patient Name	: MR.. PUJARI AMBADAS	Age /Gender	: 58 Y(s)/Male
Bill No/ UHID No	: PS003629 / P00000454228	Report Date	: 26-Nov-2022 1:09 pm
Received Date	: 26-Nov-2022 09:53 am	Specimen	:
Lab No/Result No	: 221101929 / RES312568		
Referred By	: Dr. HOSPITAL CASE		

Investigation	Result	Reference Range	Method
ATP III NCEP GUIDELINES FOR INTERPRETATION OF LIPID PROFILE			
PARAMETER	DESIRABLE	BORDERLINE	REQUIRES TREATMENT
Total Cholesterol	Below 200	200 - 240	Above 240
HDL Cholesterol	Above 60	40 - 59	Below 40
LDL Cholesterol\lab	Below 130	130-160	Above 160

T3-T4-TSH

Tri-iodothyronine (T3)	: 1.32	0.87 - 1.78 ng/ml	ECLIA
THYROXINE (T4), TOTAL	: 6.88	4.6 - 10.5 ug/dL	ECLIA
THYROID STIMULATING HORMONE (ULTRA)	: 2.82	0.28 - 3.89 uIU/mL	ECLIA

TSH - For pregnancy the reference range is as follows -

1st trimester : 0.6 - 3.4 uIU/mL
2nd trimester : 0.37 - 3.6 uIU/mL
3rd trimester : 0.38 - 4.04 uIU/mL

GLYCOSYLATED HAEMOGLOBIN (HBA1c)	: 5.8	Prediabetic : 5.7 - 6.4 % Diabetic : >= 6.5 % Therapeutic Target : < 7.0 %	HPLC
----------------------------------	-------	--	------

REFERENCE : ADA 2015 GUIDELINES

Prostate Specific Antigen (PSA)	: 0.968	0.0 - 4.0 ng/mL	Enhanced Chemiluminiscence
---------------------------------	---------	-----------------	----------------------------

Note: This test is performed on automated BIO CHEMISTRY analyzer - COBAS E411

*** End Of Report ***

Verified By

ANAND

NOTE:

- * Clinically correlate, Kindly discuss if necessary.
- * This report relates only to the item received.

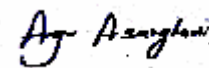

Dr. ANJANA SANGHAVI, MD PATHOLOGY

Consultant Pathologist

DEPARTMENT OF CLINICAL PATHOLOGY

Patient Name	: MR.. PUJARI AMBADAS	Age /Gender	: 58 Y(s)/Male
Bill No/ UHID No	: PS003629 / P00000454228	Report Date	: 26-Nov-2022 11:27 am
Received Date	: 26-Nov-2022 09:53 am	Specimen	: URINE
Lab No/Result No	: 221101929 / RES312433	Sec/Cup/Rep	: No. 0196
Referred By	: Dr. HOSPITAL CASE		

<u>Investigation</u>	<u>Result</u>	<u>Reference Range</u>
----------------------	---------------	------------------------

URINE ROUTINE

PHYSICAL EXAMINATION

COLOUR : Pale Yellow
APPEARANCE : Clear

CHEMICAL TEST

pH	: 6.5	5.0-7.0
SPECIFIC GRAVITY	: 1.015	1.015-1.030
ALBUMIN	: Absent	Absent
SUGAR	: Absent	Absent
KETONE BODIES	: Absent	Absent
BILE PIGMENTS	: Absent	Absent
UROBILINOGEN	: Normal	Normal
NITRITES	: Absent	Absent
LEUCOCYTES ESTERASE	: Absent	Absent

MICROSCOPIC TEST

PUS CELLS.	: 1-2	0-5 /hpf
RED BLOOD CELLS.	: Absent	0 - 2 /hpf
EPITHELIAL CELLS.	: 1-2	0 - 5 /hpf
BACTERIA	: Absent	Absent
CAST	: Absent	Absent
YEAST CELLS	: Absent	Absent
CRYSTALS	: Absent	Absent
OTHERS	: Absent	Absent

Note: This test is performed on automated CLINICAL PATHOLOGY analyzer - URI PLUS200

*** End Of Report ***

Verified By

SHRIKANT

NOTE:

- * Clinically correlate, Kindly discuss if necessary.
- * This report relates only to the item received.

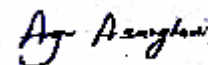

Dr. ANJANA SANGHAVI, MD PATHOLOGY

Consultant Pathologist

DEPARTMENT OF HAEMATOLOGY

Patient Name	: MR.. PUJARI AMBADAS	Age /Gender	: 58 Y(s)/Male
Bill No/ UHID No	: PS003629 / P00000454228	Report Date	: 26-Nov-2022 12:41 pm
Received Date	: 26-Nov-2022 09:53 am	Specimen	: EDTA WHOLE BLOOD
Lab No/Result No	: 221101929 / RES312539		
Referred By	: Dr. HOSPITAL CASE		

Investigation	Result	Reference Range	Method
HAEMOGRAM REPORT			
W.B.C.COUNT	: 6,470	4000 - 11000 /ul	Coulter Principle
Differential Count			
NEUTROPHILS	: 63.8	40 - 75 %	Derived from WBC Histogram
LYMPHOCYTES	: 26.0	20 - 40 %	
MONOCYTES	: 4.7	2-10 %	
EOSINOPHILS	: 4.7	1.0 - 6.0 %	
BASOPHILS	: 0.8	0.0 - 1.0 %	
ABSOLUTE NEUTROPHIL COUNT	: 4.13	2 - 7 x10 ³ cells/ul	
ABSOLUTE LYMPHOCYTE COUNT	: 1.68	1 - 3 x10 ³ cells/ul	
ABSOLUTE MONOCYTE COUNT	: 0.30	0.2-1.0 x10 ³ cells/ul	
ABSOLUTE EOSINOPHIL COUNT	: 0.30	0.02-0.5 x10 ³ cells/ul	
ABSOLUTE BASOPHIL COUNT	: 0.05	0.02-0.1 x10 ³ cells/ul	
R.B.C COUNT	: 4.92	4.5 - 6.5 million/ul	Coulter Principle
HAEMOGLOBIN	: 11.0	13 - 17 g/dl	Cynmethhaemoglobin, Photometry
HAEMATOCRIT	: 34.5	40-50 %	Calculated Parameter
MCV	: 70.0	83-99 fL	Coulter Principle
MCH	: 22.4	27 - 32 pg	Calculated parameter
MCHC	: 31.9	31.5 - 34.5 g/dL	Calculated Parameter
RDW	: 19.1	11.6-14.0 %	Calculated from RBC Histogram
PLATELET COUNT	: 250	150 - 450 x10 ³ /ul	Coulter principle
MPV	: 7.7	7.8-11 fl	Coulter Principle
ESR at 1 Hour	: 10	0 - 20 mm/hr	Modified Westergren Method

=====

INTERPRETATION :

ESR is a screening test to detect presence of systemic disease;however a normal result does not rule out a systemic disease.

ESR is also used to monitor course of disease or response to therapy if initially elevated.

BLOOD GROUP : A RH POSITIVE

*** End Of Report ***

Verified By

1

NOTE:

* Clinically correlate, Kindly discuss if necessary.

* This report relates only to the item received.

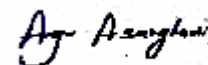

Dr. ANJANA SANGHAVI, MD PATHOLOGY

Consultant Pathologist

RUBY HALL CLINIC PIMPLE SAUDAGAR

Name: AMBADAS PUJARI

Date: 26-11-2022 **Time:** 10:57

Age: 58

Gender: M

Height: 160 cms

Weight: 61 Kg

ID: p0454228

Clinical History: NIL

Medications: NIL

Test Details:

Protocol: Bruce

Predicted Max HR: 162

Target HR: 137

Exercise Time: 0:05:48

Achieved Max HR: 182 (112% of Predicted MHR)

Max BP: 170/80

Max BP x HR: 30940

Max Mets: 6.8

Test Termination Criteria:

Protocol Details:

Stage Name	Stage Time	METS	Speed kmph	Grade %	Heart Rate bpm	BP mmHg	RPP	Max ST Level mm	Max ST Slope mV/s
Supine	00:09	1	0	0	82	140/80	11480	-1 aVF	0.5 V5
Standing	00:07	1	0	0	83	140/80	11620	-1 V3	0.5 V5
HyperVentilation	00:13	1	0	0	87	140/80	12180	-1.1 III	-0.4 III
PreTest	00:06	1	1.6	0	87	140/80	12180	-0.6 III	0.5 V3
Stage: 1	03:00	4.7	2.7	10	148	140/80	20720	2.1 aVR	2 V5
Peak Exercise	02:48	6.8	4	12	182	170/80	30940	5.4 V4	-2.4 V5
Recovery1	01:00	1	0	0	154	170/80	26180	2 V3	2.8 V3
Recovery2	01:00	1	0	0	117	170/80	19890	2.4 V3	2.7 V3
Recovery3	01:00	1	0	0	106	170/80	18020	1.2 V3	1 V3

Interpretation

The Patient Exercised according to Bruce Protocol for 0:05:48 achieving a work level of 6.8 METS.
 Resting Heart Rate, initially 82 bpm rose to a max. heart rate of 182bpm (112% of Predicted Maximum Heart Rate).
 Resting Blood Pressure of 140/80 mmHg, rose to a maximum Blood Pressure of 170/80 mmHg
 Poor Effort Tolerance
 Normal HR & BP Response
 No Angina or Arrhythmias
 No Significant ST-T Changes Noted During Exercise
 Negative Stress Test

Ref. Doctor: ----

Doctor: DR.KEDAR KULKARNI

SCHILLER

The Art of Diagnostics

(Summary Report edited by User)
 Spandan CS 10 Version:2.12.0



Grant Medical Foundation

Ruby Hall Clinic

Pimple Saudagar

MV Ambdas Pujari

26/11/22

581.M

NO. COVID-19 H/D

NO complaints

G/E

conscious oriented

BP - 147/84

P.R - 88/min

SpO₂ - 97%

S/E

P/A - Mild Hepatomegaly
(?)

ID: Name: **Mr. Ambady Pujari**

Sex: **M**
cm / mmHg
kg

years
1100 Sinus rhythm
9110 ** normal ECG **

Medication:

Symptoms:

History:

Vent. rate 80 bpm
 PR int 136 ms
 QRS dur 76 ms
 QT/QTc(E) int 362/ 398 ms
 P/QRS/T axis 68/ 54/ 31
 RV5/SV1 amp 1.61/ 0.52 mV
 RV5+SV1 amp 2.14 mV

Unconfirmed Report
Reviewed by:

10 mm/mV 25 mm/s Filter: H50 D 35 Hz 10 mm/mV 10 mm/mV

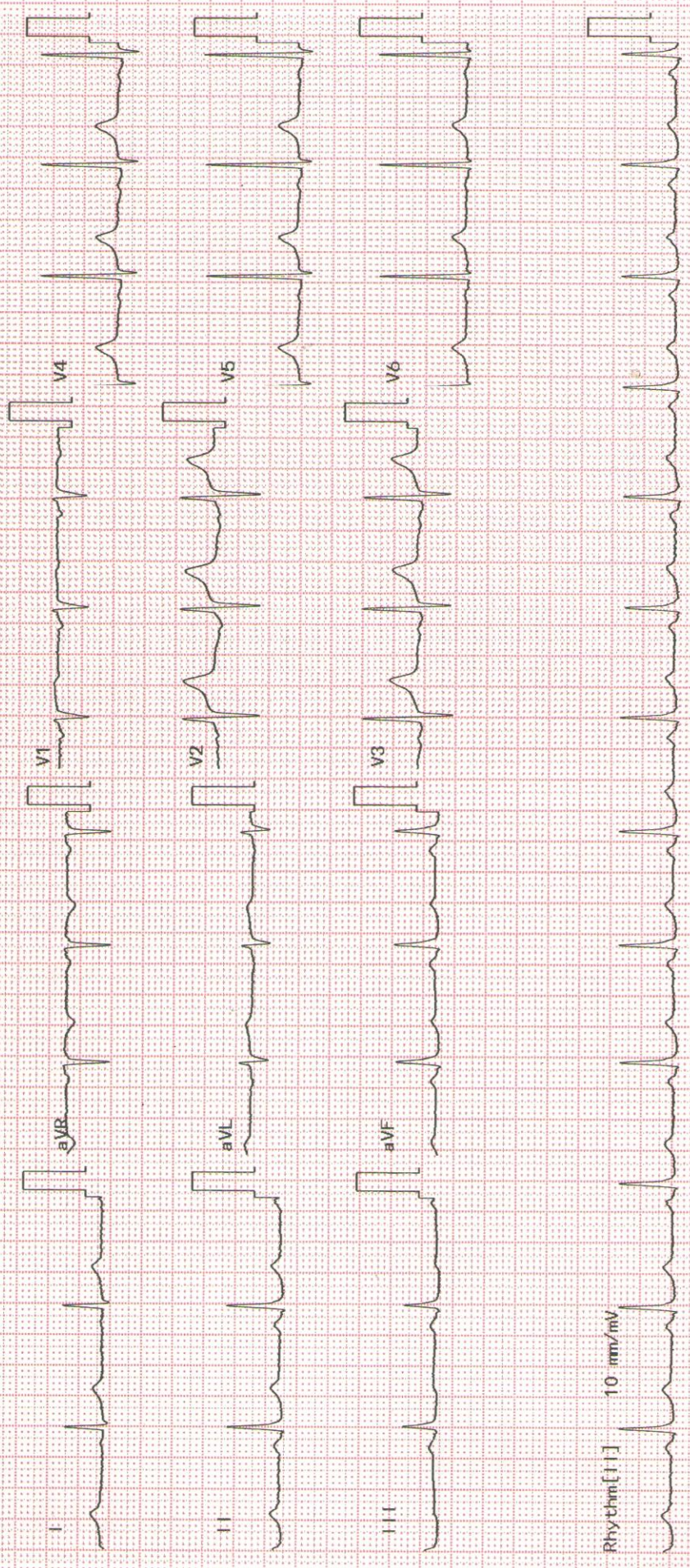

Name: PUJARI AMBADAS.	Exam Date : 28-Nov-2022 15:46
Age : 058Y	Accession: 83734154718
Gender: M	Exam: ABDOMEN AND PELVIS
PID: P00000454228	Physician: HOSPITAL CASE^^^^
OPD :	

ULTRASOUND OF ABDOMEN AND PELVIS

Liver appears normal in size 13.2 cm , shape and echotexture. No focal lesion is seen. No intrahepatic biliary radicle dilatation seen. The portal vein and CBD appear normal.

Gall bladder is well distended with normal wall thickness. No calculus or sludge is seen.
Pancreas appears normal in size and echotexture. No focal lesion is seen.
Spleen appears normal in size 6.8 cm and echotexture. No focal lesion is seen.

Right kidney measures 9.2 x 4.7 cms. Left kidney measures 9.5 x 5.3 cms. Both kidneys appear normal in size, shape & echotexture. They show good cortico-medullary differentiation. There is no hydronephrosis, hydroureter or calculus seen on either side.

The urinary bladder is well distended. Wall thickness is normal. No mass lesion or calculus is seen.

Prostate is normal in size, shape and echotexture. No obvious focal lesion is seen on present transabdominal study. It measures 4.4 x 3.5 x 3.0 cm Volume 24 cc.

Visualised bowel loops are non-dilated and show normal peristalsis.
There is no ascites or significant lymphadenopathy seen.

IMPRESSION : No significant abnormality noted.

Suggest : Clinical correlation.



DR. YATIN R. VISAVE
CONSULTANT RADIOLOGIST
MBBS, DMRD
Regd. No. 090812

Date: 28-Nov-2022 15:48:37

Name: PUJARI AMBADAS .
Age : 58 Years
Gender: M
PID: P00000454228
OPD :

Exam Date : 26-Nov-2022 08:54
Accession: 83652151930
Exam: CHEST X RAY
Physician: HOSPITAL CASE^{^^^}

Clinical Profile : Health Check

Radiograph Chest PA View :

Both lung fields normal.

Both costo-phrenic angles are clear.

Cardiac silhouette and aortic knuckle are normal.

Both hilar shadows and the diaphragmatic contours are normal.

Thoracic soft tissues and the rib cage normal.

Impression :

No significant abnormality noted.



DR. YATIN R. VISAVE
CONSULTANT RADIOLOGIST
MBBS, DMRD
Regd. No. 090812

Date: 28-Nov-2022 15:46:26