



Customer Service <customerservice@adityalabs.com>

Health Check up Booking Request(bobS8582),Package Code(PKG10000249),Beneficiary Code(25520)

1 message

Mediwheel <santosh@policywheel.com>

23 February 2022 at 17:14

To: "customerservice@adityalabs.com" <customerservice@adityalabs.com>

Cc: Mediwheel CC <customercare@mediwheel.in>, Mediwheel CC <mediwheelwellness@gmail.com>



Mediwheel
...Your wellness partner



011-41195959

Email:wellness@mediwheel.in

Dear Aditya Diagnostics And Research Laboratories,
City : Hyderabad . Location : .KPHB COLONY,

We have received the following request for Health Check up from

Name : VANGARA SUNEETHA
Age : 31
Gender : Female
Member Relations : Spouse
Package Name : Mediwheel Metro Full Body Health Checkup Female Below 40
Package Code : PKG10000249
User Location : Telangana,HYDERABAD,500034
Contact Details : 9553819315
Booking Date : 23-02-2022
Appointment Date : 26-02-2022

Member Information			
Booked Member Name	Age	Gender	Cost(In INR)
VANGARA SUNEETHA	31	Female	Cashless
Total amount to be paid			Cashless

Please login to your account to confirm the same. Also you mail us for confirmation

Package Name : Mediwheel Metro Full Body Health Checkup Female Below 40 - Includes (39)Tests

Tests included in this Package : Ecg, Blood Group & Rh Factor, TSH, X-ray Chest, Stress Test (tmt)/ 2d Echo, Blood Sugar Postprandial, A:g Ratio, Blood Group, Total Cholesterol, Triglycerides, Fasting Blood Sugar, Ultrasound Whole Abdomen , Glycosylated Haemoglobin (hba1c), Hdl, Vldl, Urine Analysis, LDL, Total Protine, General Consultation, Skin/ENT consultation, HDL/ LDL ratio, GGT(Gamma-glutamyl Transferase), Eye Check-up consultation, ALP (ALKALINE PHOSPHATASE), Uric Acid, AST/ALT Ratio, Serum Protein, CBC with ESR, Stool Analysis, Urine Sugar Fasting, Urine Sugar PP, T3, T4, Cholesterol Total / HDL Ratio, BUN, BUN/Creatinine Ratio, Bilirubin Total & Direct and Indirect, Albumin, Globulin

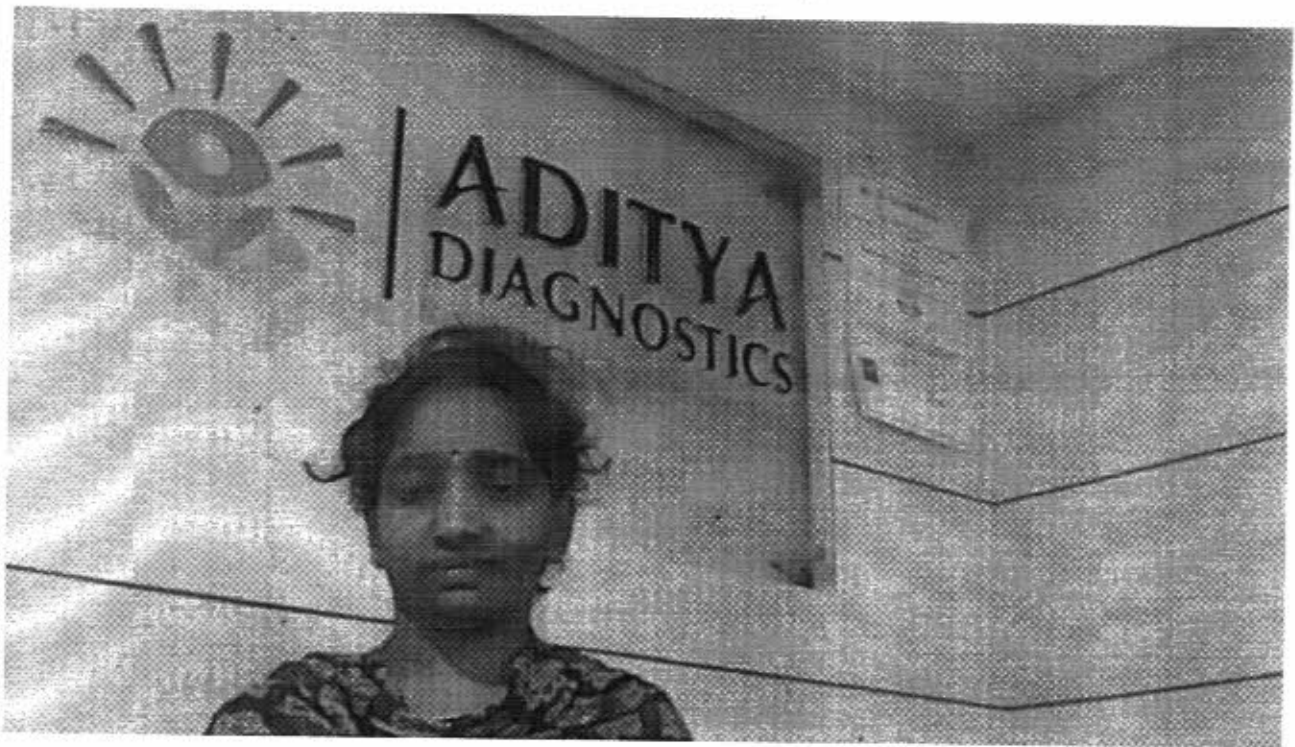

**ADITYA DIAGNOSTICS &
RESEARCH LABORATORIES**
MIG-255-256, A.P. Towers,
Road No. 4, K. J. S. Colony,
Hyderabad-500 072



భారత ప్రభుత్వం
Government of India

వారం సునీత
Vangara Sunetha
పుట్టిన తేదీ / DOB: 08/06/1991
స్థి / Female



9782 1839 5461

నా ఆధార్, నా గుర్తింపు



Name : MRS. VANGARA SUNEETHA
Age /Sex : 31 Y /F
Ref. By : BANK OF BARODA (MW)

Reg. No : O22-2834
Registration Date : 26-02-2022
Alt ID :

Ultrasound Scan Of Abdomen

Liver Size (133 mm), Shape, contour and echotexture normal. No localized or diffused mass lesions are seen. Intrahepatic vascular system, Portal vein, C.B.D and biliary radicals are normal

Gall Bladder Contracted.

Spleen Size : 99 mm, Shape and echotexture normal, No abnormal calcifications seen.

Pancreas Head, body and tail echotexture are normal. Pancreatic duct normal. No mass or cystic lesions seen. No calcifications are seen.

Kidneys Right kidney Measures : 83 X 40 mm
Left kidney Measures : 98 X 38 mm

Peri renal areas normal, Renal capsule normal, Cortical thickness, Cortical echopattern and corticomedullary differentiation are normal. Pelvicalyceal system normal. No calculus or no mass lesions are seen.

Urinary Bladder Well distended, Normal wall thickness. No evidence of calculi. No focal lesions.

Uterus Size : 52 X 35 X 38 mm, Weight - Echotexture normal, No calcification seen. Endometrium thickness 5.1 mm

Ovarie Both ovaries are normal in size, shape and echotexture.
Right Ovary : 23 X 15 mm. Left Ovary : 21 X 17 mm

Others Aorta and IVC are normal. No lymphadenopathy. No ascitis.

Impression: * *NORMAL STUDY*

DR ABDUR
Consultant Radiologist

ADITYA DIAGNOSTICS SUNITA,
26/02/22 18:29:28 ADM 2545424

MI 0.24 Tis 0.1 4C
OB-1

0:1289 (0:2:56.2 s)

OB-1

LI

- (Z) GS(Hellman)
 - (X) CRL(Hadlock)
 - (C) BPD(Hadlock)
 - (V) FL(Hadlock)
 - (B) NT
 - (N) NB
 - (M) Cervix
 - (L) OV
- Worksheet Direct Rep.

1 L	9.87 cm
2 L	3.85 cm
3 L	8.53 cm
d	2.12 cm
L	0.00 cm

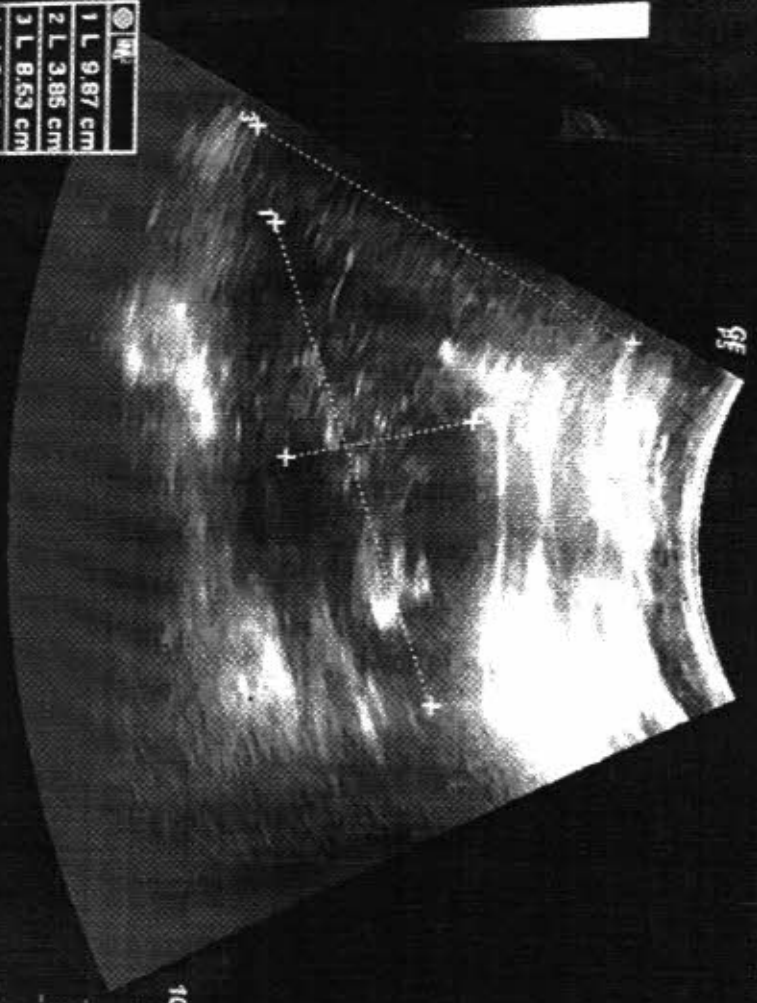

B
0-Frq 5.0 MHz
Gn 98
E/A 0/2
Map H/0/0
D 14.0 cm
DR 69
FR 28 Hz
AO 80%

26/02/22 18:22:45

Frequency Virtual Convex Crossbeam Dynamic Range Grey Map SRI HD Retation Focus Position Focus Number





ADITYA DIAGNOSTICS SUNITA,
 26/02/22 18:29:49 ADM 2545424

0:1259 (0:2:56.2 s)

OB-1

Rt Lt

- (Z) GS(Hellman)
- (X) CRL(Hadlock)
- (C) BPD(Hadlock)
- (V) FL(Hadlock)
- (B) NT
- (N) NB
- (M) Cervix
- (.) OV

Worksheet Direct Rep.

1 L	3.80 cm
d	5.68 cm
L	0.00 cm

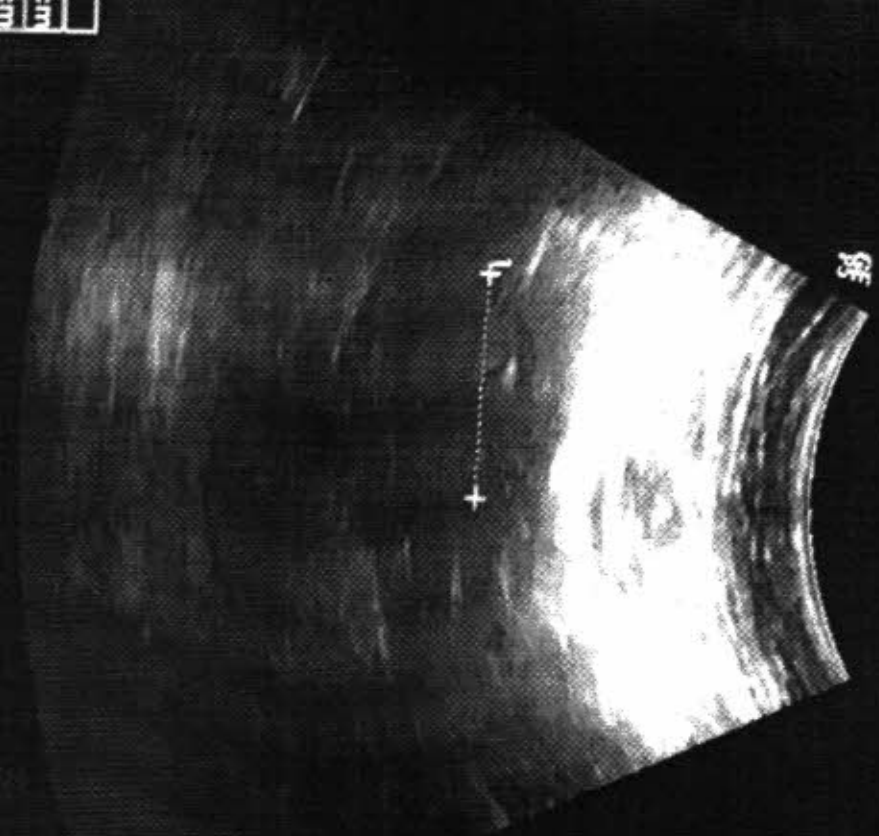

MI 0.24 TIs 0.1 4C
 OB-1

B 5.0 MHz
 0-Frq 74
 Gn 0/2
 EIA
 Map H10/0
 D 14.0 cm
 DR 69
 FR 28 Hz
 AO 80 %

10- 5- I

0:1259 (02:56.2 s)

OB-1

Rt Lt

(Z) GS(Hellman)

(X) CRL(Hadlock)

(C) BPD(Hadlock)

(V) FL(Hadlock)

(B) NT

(N) NB

(M) Cervix

(I) OV

Worksheet Direct Rep.

1 L	5.28 cm
2 L	3.54 cm
3 L	1.10 cm
4 L	0.54 cm
d	5.13 cm
L	0.00 cm

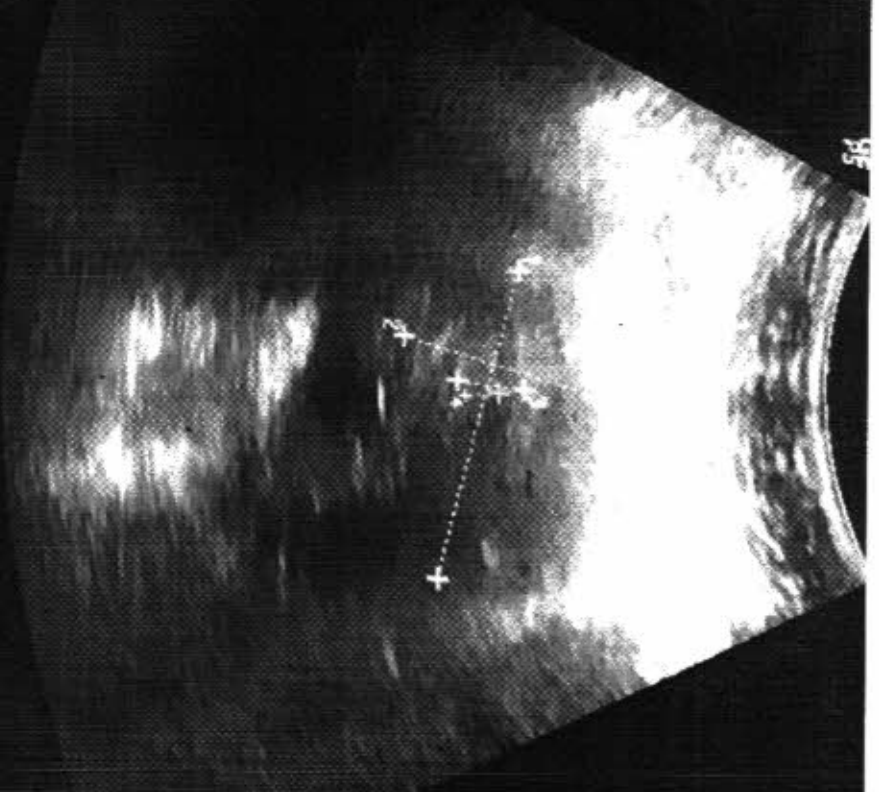

B Mode

26/02/22 18:32:55

Virtual Convex

Crossbeam #

Dynamic Range

SRH HD

Rotation

Focus Position

Focus Number

0-Frq 5.0
 Gn 74
 EIA 012
 Map H/0/0
 D 14.0 c
 DR 69
 FR 28 Hz
 AO 80 %

Menu



ADITYA DIAGNOSTICS
 26/02/22 18:30:40
 ADM 2545424

SUNITA,

MI 0.24 TIS 0.1 QC

OB-1

0:1259 (0.2:66.2 s)

OB-1

Rt Lt

- (Z) GS(Hellman)
 - (X) CRL(Hadlock)
 - (C) BPD(Hadlock)
 - (V) FL(Hadlock)
 - (B) NT
 - (N) NB
 - (M) Cervix
 - (I) OV
- Worksheet Direct Rep.

●	MR
1 L	2.19 cm
2 L	1.79 cm
3 L	2.30 cm
4 L	1.64 cm
d	8.06 cm
L	0.00 cm

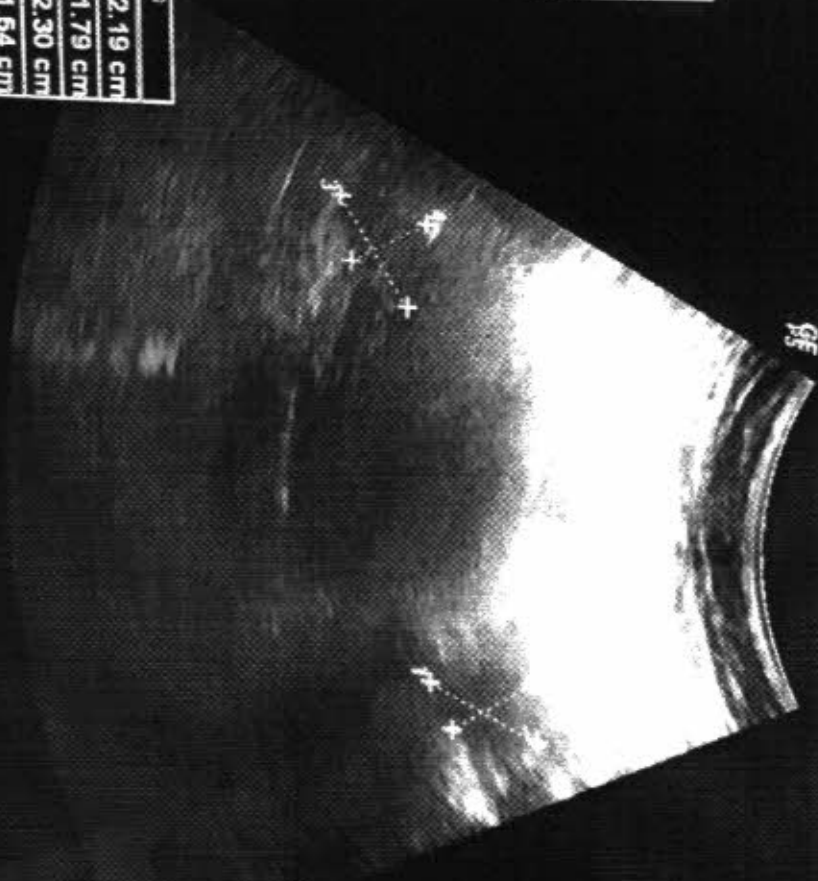

B
 0-Frq 5.0 MHz
 Gn 74
 E/A 0/2
 Map HMO
 D 14.0 cm
 DR 69
 FR 28 Hz
 AO 80 %

Frequency

Crosshair size

Dynamic Range

Gray Map

SRI HD

Relaxation

Focus Position

Focus Number



ADITYA DIAGNOSTICS & RESEARCH LABS ECG REPORT

ID : 1498	Years	Male	cm	kg	mmHg	Race: Unknown	Room No.:	Department:	Exam Room:	Medication:
HR	: 77	bpm								
P	: 102	ms								
PR	: 148	ms								
QRS	: 88	ms								
QT/QTc	: 366/414	ms								
P/QRS/T	: 60/67/54	°								
RV5/SV1	: 0.367/1.385	mV								

Diagnosis Information:
 Sinus Rhythm
 Inverted T Wave(V1,V2,V3,V4,V5)

To be Correlated

Clinically

N2R

Tu am lead

Technician :

Ref-Phys : TORLO ant

Report Confirmed by: Subramanian

th

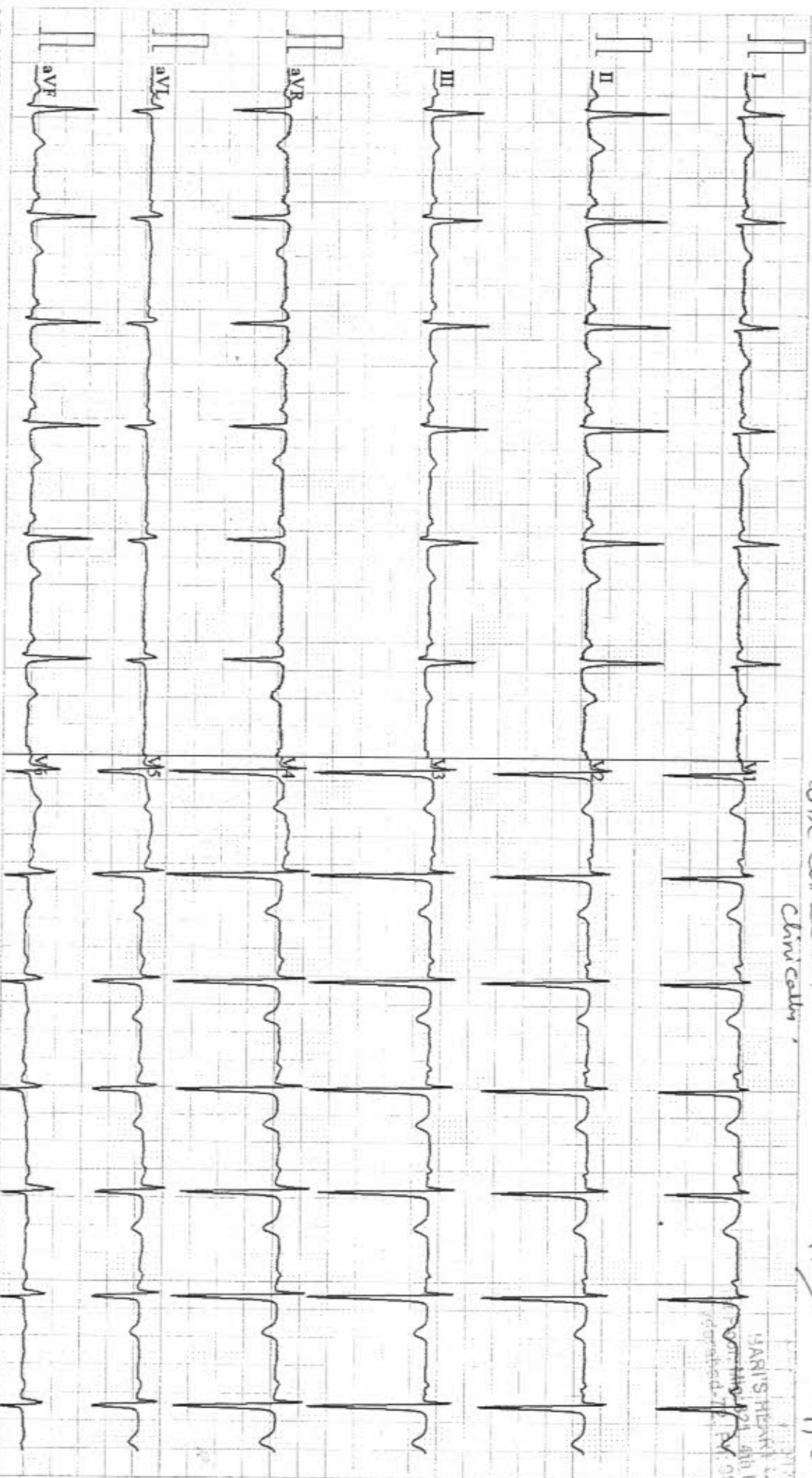

0.67~100Hz ACS0 25mm/s 10mm/mV 2*5s 77 SE-301 V105 SEMIP V1.81

022-2834 F/31 Y
 MRS. VANGARA SUNETHA

 Aditya Diagnostics 26-02-2022

HARI'S HEART LABS
 11/24, 4th Road, Kor
 Bangalore-560025



Patient Name : SUNITHA
Age/Gender: FEMALE

Date :26/02/2022

INDICATIONS:-

MITRAL VALVE : Normal
AORTIC VALVE : Normal
TRICUSPID VALVE : Normal
PULMONARY VALVE : Normal
LEFT VENTRICLE : No RWMA
EDD :4.1cm
IVS : 0.72 cm
LEFT ATRIUM : 3.0cm
AORTA :2.8cm
RIGHT ATRIUM : Normal
RIGHT VENTRICLE : Normal
PULMONARY ARTERY : Normal
IVS : Intact
IAS : Intact
PERICARDIUM : Normal
IVC/SVC : Normal
OTHER

ESD :2.6 cm EF : 67 %
PW :0.58 cm FS : 36 %

DOPPLER :-

MITRAL FLOW : E - 1.0 m/s A - 0.6 m/s
PJV : 0.8m/s
AJV : 0.9 m/s
TRICUSPID FLOW : m/s

COLOUR FLOW :

NO MR/ NO AR / NO TR / NO PAH

CONCLUSION :--

NO RWMA
GOOD LV SYSTOLIC FUNCTION
NORMAL LV FILLING PATTREN
NORMAL SIZE CARDIAC CHAMBERS
NO MR / NO AR / NO TR / NO PAH
NO LA / LV CLOTS
NO PERICARDIAL EFFUSION

DR. V. HARIRAM
CARDIOLOGIST
1st Floor, Mig-258, S.R. Towers, Road, KPI
Hyderabad - 500072. Ph: 43500918

