

प्रति,

समन्वयक,
Mediwheel (Arcofemi Healthcare Limited)
हेल्पलाइन नंबर: 011-41195959

महोदय/ महोदया,

विषय: बैंक ऑफ़ बड़ोदा के कर्मचारियों के लिए वार्षिक स्वास्थ्य जांच।

हम आपको सूचित करना चाहते हैं कि हमारे कर्मचारी जिनका विवरण निम्नानुसार है हमारे करार के अनुसार आपके द्वारा उपलब्ध कराई गई कैशलेस वार्षिक स्वास्थ्य जांच सुविधा का लाभ लेना चाहते हैं।

	कर्मचारी विवरण
नाम	MR. ZINZUVADIA SHYAM HARESHBHAJ
क.कू.संख्या	172612
पदनाम	BRANCH HEAD
कार्य का स्थान	GHADI
जन्म की तारीख	19-11-1987
स्वास्थ्य जांच की प्रस्तावित तारीख	11-11-2023
बुकिंग संदर्भ सं.	23D172612100075034E

यह अनुमोदन/ संस्तुति पत्र तभी वैध माना जाएगा जब इसे बैंक ऑफ़ बड़ोदा के कर्मचारी आईडी कार्ड की प्रति के साथ प्रस्तुत किया जाएगा। यह अनुमोदन पत्र दिनांक 09-11-2023 से 31-03-2024 तक मान्य है। इस पत्र के साथ किए जाने वाले चिकित्सा जांच की सूची अनुलग्नक के रूप में दी गई है। कृपया नोट करें कि उक्त स्वास्थ्य जांच हमारी टाई-अप व्यवस्था के अनुसार कैशलेस सुविधा है। हम अनुरोध करते हैं कि आप हमारे कर्मचारी के स्वास्थ्य जांच संबंधी आवश्यकताओं पर उचित कार्रवाई करें तथा इस संबंध में अपनी सर्वोच्च प्राथमिकता तथा सर्वोत्तम संसाधन उपलब्ध कराएं। उपर्युक्त सारणी में दी गई कर्मचारी कूट संख्या एवं बुकिंग संदर्भ संख्या का उल्लेख अनिवार्य रूप से इनवॉइस में किया जाना चाहिए।

हम इस संबंध में आपके सहयोग की अपेक्षा करते हैं।

भवदीय,

हस्ता/-

(मुख्य महाप्रबंधक)

मानव संसाधन प्रबंधन विभाग

बैंक ऑफ़ बड़ोदा

(नोट: यह कंप्यूटर द्वारा जनरेट किया गया पत्र है। हस्ताक्षर की आवश्यकता नहीं है। कृपया किसी भी स्पष्टीकरण के लिए Mediwheel (Arcofemi Healthcare Limited) से संपर्क करें।)



नाम / Name : SHYAM. H. ZINZUVADE
DOB / जन्म तिथि : 19/11/1987
पिता का नाम /
Father's Name : HARESHBAL K. ZINZUVADE
पं. सं. / पं. सं. /
PAN No. / PAN No. : 0013547
व्यक्ति का नाम /
नाम / Date Of issue : 22/12/2017

अधिकारी का नाम /
Signature of Issuing Authority

अधिकारी का नाम /
Signature of Issuing Authority

DR. SEJAL J AMIN
B.D.S, M.D.S (PERIODONTIST)
IMPLANTOLOGIST
REG NO: A-12942

UHID:	Date: 11/11/23	Time:
Patient Name: <i>Jhyan Huresumbhai</i>	Age/Sex: 36/m	Height: Weight:
Chief Complain:		
History: <i>Routine dental check up</i>		
Allergy History:		
Nutritional Screening: Well-Nourished / Malnourished / Obese		
Examination:		
Extra oral :		
Intra oral - Teeth Present :	<i>Stain +++</i>	
	<i>Calculus +</i>	
Teeth Absent : →	<i>15</i>	
Diagnosis:		

DR. PRERAK TRIVEDI
M.D., IDCCM
CRITICAL CARE MEDICINE
REG.NO.G-59493

UHD:		Date: 11/11/23	Time: 3:20 PM
Patient Name: Shyam Singhania		Height:	Weight:
Age / Sex:	LMP:		
History:			
C/C/O: NAD		History: NAD	
Allergy History: NAD		Addiction: NAD	
Nutritional Screening: Well-Nourished / Malnourished / Obese			
Vitals & Examination:			
Temperature: Normal			
Pulse: 66/min			
BP: 118/70 mmHg			
SPO2: 98% on RA			
Provisional Diagnosis:			

Aashka Hospitals Ltd.
Between Sargasan and Reliance Cross Roads
Sargasan, Gandhinagar - 382421, Gujarat, India
Phone: 079-29750750, +91-7575006000 / 9000
Emergency No.: +91-7575007707 / 9879752777
www.aashkahospitals.in
CIN: L85110GJ2012PLC072647



DR. TAPAS RAVAL
MBBS . D.O
(FELLOW IN PHACO & MEDICAL
RATINA)
REG.NO.G-21350

UHID:	Date: 11/11/23	Time: 10:20
Patient Name: Shreyas	Age / Sex: 36	Height:
History:	Weight:	
C/O Computer Health check. Pt has glasses 15 yrs		
Allergy History:		
Nutritional Screening: Well-Nourished / Malnourished / Obese		
Examination:		
MM 6/60 6/36 Vnc glw. 2/616 6/16 N/16 Colours vision normal Refraction error		
Diagnosis:		

PATIENT NAME: SHYAM HARESHBHAI ZINZUVADIYA
GENDER/AGE: Male / 36 Years DATE: 11/11/23
DOCTOR: DR. SUBIR GHOSH
OPDNO: OSP32327

2D-ECHO

MITRAL VALVE	: NORMAL	
AORTIC VALVE	: NORMAL	
TRICUSPID VALVE	: NORMAL	
PULMONARY VALVE	: NORMAL	
AORTA	: 32mm	
LEFT ATRIUM	: 36mm	
LV Dd / Ds	: 45/30mm	EF 60%
IVS / LVPW / D	: 10/10mm	
IVS	: NORMAL	
IAS	: NORMAL	
RA	: NORMAL	
RV	: NORMAL	
PA	: NORMAL	
PERICARDIUM	: NORMAL	
VEL	: PEAK	MEAN
M/S	: Gradient mm Hg	Gradient mm Hg
MITRAL	: 1.2/0.7m/s	
AORTIC	: 1.2m/s	
PULMONARY	: 1.0m/s	
COLOUR DOPPLER	: TRIVIAL TR, NO PAH	
RVSP	:	
CONCLUSION	: NORMAL STUDY.	

CARDIOLOGIST
DR. SUBIR GHOSH

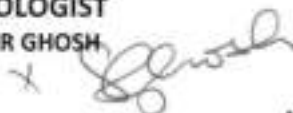



LABORATORY REPORT



Name : SHYAM HARESHBHAJ ZINZUVADIYA	Sex/Age : Male / 36 Years	Case ID : 31102200256
Ref.By : HOSPITAL	Dis. At :	Pt. ID : 3124406
Bill. Loc. : Aashka hospital		Pt. Loc. :
Reg Date and Time : 11-Nov-2023 08:56	Sample Type :	Mobile No. :
Sample Date and Time : 11-Nov-2023 08:56	Sample Coll. By :	Ref Id1 : OSP32327
Report Date and Time :	Acc. Remarks : Normal	Ref Id2 : O23247558

Abnormal Result(s) Summary

Test Name	Result Value	Unit	Reference Range
Blood Glucose Fasting & Postprandial			
Plasma Glucose - F	108.13	mg/dL	70.0 - 100
Blood Urea Nitrogen (BUN)			
BUN (Blood Urea Nitrogen)	8.0	mg/dL	8.90 - 20.60
Lipid Profile			
HDL Cholesterol	46.0	mg/dL	48 - 77
Triglyceride	149.92	mg/dL	<150
Liver Function Test			
Gamma Glutamyl Transferase	73.21	U/L	0 - 55

Abnormal Result(s) Summary End

Note: (LL-Very Low, L-Low, H-High, HH-Very High) .A-Abnormal

Printed On : 11-Nov-2023 12:09



LABORATORY REPORT



Name : SHYAM HARESHBHAI ZINZUVADIYA Sex/Age : Male / 36 Years Case ID : 31102200256
 Ref.By : HOSPITAL Dis. At : Pt. ID : 3124406
 Bill. Loc. : Aashka hospital Pt. Loc :

Reg Date and Time : 11-Nov-2023 08:56 Sample Type : Whole Blood EDTA Mobile No :
 Sample Date and Time : 11-Nov-2023 08:56 Sample Coll. By : Ref id1 : OSP32327
 Report Date and Time : 11-Nov-2023 09:57 Acc. Remarks : Normal Ref id2 : O23247558

TEST	RESULTS	UNIT	BIOLOGICAL REF. INTERVAL	REMARKS
------	---------	------	--------------------------	---------

HAEMOGRAM REPORT

HB AND INDICES

Haemoglobin	16.2	G%	13.00 - 17.00
RBC (Electrical Impedance)	5.43	millions/cumm	4.50 - 5.50
PCV(Calc)	49.03	%	40.00 - 50.00
MCV (RBC histogram)	90.3	fL	83.00 - 101.00
MCH (Calc)	29.8	pg	27.00 - 32.00
MCHC (Calc)	33.0	gm/dL	31.50 - 34.50
RDW (RBC histogram)	15.4	%	11.00 - 16.00

TOTAL AND DIFFERENTIAL WBC COUNT (Flowcytometry)

Total WBC Count	6120	/μL	4000.00 - 10000.00
Neutrophil	[%] 59.0	%	EXPECTED VALUES 40.00 - 70.00 [Abs] 3611 /μL 2000.00 - 7000.00
Lymphocyte	32.0	%	20.00 - 40.00 1958 /μL 1000.00 - 3000.00
Eosinophil	3.0	%	1.00 - 6.00 184 /μL 20.00 - 500.00
Monocytes	6.0	%	2.00 - 10.00 367 /μL 200.00 - 1000.00
Basophil	00	%	0.00 - 2.00 0 /μL 0.00 - 100.00

PLATELET COUNT (Optical)

Platelet Count	308000	/μL	150000.00 - 410000.00
Neut/Lympho Ratio (NLR)	1.84		0.78 - 3.53

SMEAR STUDY

RBC Morphology	Normocytic Normochromic RBCs.
WBC Morphology	Total WBC count within normal limits.
Platelet	Platelets are adequate in number.
Parasite	Malarial Parasite not seen on smear.

Note (LL-Very Low, L-Low, H-High, HH-Very High, A-Abnormal)

Dr. Shreya Shah
M.D. (Pathologist)

Printed On : 11-Nov-2023 12:09

Page 2 of 13





LABORATORY REPORT



Name : SHYAM HARESHBHAI ZINZUVADIYA Sex/Age : Male / 36 Years Case ID : 31102200256
Ref.By : HOSPITAL Dis. At : PL ID : 3124406
Bill. Loc. : Aashka hospital Pt. Loc :

Reg Date and Time : 11-Nov-2023 08:56	Sample Type : Whole Blood EDTA	Mobile No :
Sample Date and Time : 11-Nov-2023 08:56	Sample Coll. By :	Ref Id1 : OSP32327
Report Date and Time : 11-Nov-2023 10:32	Acc. Remarks : Normal	Ref Id2 : O23247558

TEST	RESULTS	UNIT	BIOLOGICAL REF RANGE	REMARKS
ESR Westergren Method	04	mm after 1hr	3 - 15	

Note:(LL-Very Low,L-Low,H-High,HH-Very High ,A-Abnormal)

Dr. Shreya Shah
M.D. (Pathologist)

Printed On : 11-Nov-2023 12:09

Page 3 of 13





LABORATORY REPORT



Name : SHYAM HARESHBHAI ZINZUVADIYA	Sex/Age : Male / 36 Years	Case ID : 31102200256
Ref.By : HOSPITAL	Dis. At :	PL ID : 3124408
Bill. Loc. : Aashka hospital		PL Loc :
Reg Date and Time : 11-Nov-2023 08:56	Sample Type : Whole Blood EDTA	Mobile No :
Sample Date and Time : 11-Nov-2023 08:56	Sample Coll. By :	Ref Id1 : OSP32327
Report Date and Time : 11-Nov-2023 09:19	Acc. Remarks : Normal	Ref Id2 : O23247558

TEST	RESULTS	UNIT	BIOLOGICAL REF RANGE	REMARKS
------	---------	------	----------------------	---------

HAEMATOLOGY INVESTIGATIONS

**BLOOD GROUP AND RH TYPING (Erythrocyte Magnetized Technology)
(Both Forward and Reverse Group)**

ABO Type	A
Rh Type	POSITIVE

Note (LL-Very Low, L-Low, H-High, HH-Very High, A-Abnormal)

Dr. Shreya Shah
M.D. (Pathologist)

Printed On : 11-Nov-2023 12:09



LABORATORY REPORT



Name : SHYAM HARESHBHAI ZINZUVADIYA	Sex/Age : Male / 36 Years	Case ID : 31102200256
Ref.By : HOSPITAL	Dis. At :	Pt. ID : 3124406
Bill. Loc : Aashka hospital		Pt. Loc :
Reg Date and Time : 11-Nov-2023 08:56	Sample Type : Spot Urine	Mobile No :
Sample Date and Time : 11-Nov-2023 08:56	Sample Coll. By :	Ref Id1 : OSP32327
Report Date and Time : 11-Nov-2023 09:56	Acc. Remarks : Normal	Ref Id2 : O23247558

TEST	RESULTS	UNIT	BIOLOGICAL REF RANGE	REMARKS
URINE EXAMINATION (STRIP METHOD AND FLOWCYTOMETRY)				

Physical examination

Colour : Pale yellow

Transparency : Clear

Chemical Examination By Sysmex UC-3500

Sp.Gravity	1.025		1.003 - 1.035
pH	7.0		4.6 - 8
Leucocytes (ESTERASE)	Negative		Negative
Protein	Negative		Negative
Glucose	Negative		Negative
Ketone Bodies Urine	Negative		Negative
Urobilinogen	Negative		Negative
Bilirubin	Negative		Negative
Blood	Negative		Negative
Nitrite	Negative		Negative

Flowcytometric Examination By Sysmex UF-5000

Leucocyte	Nil	/HPF	Nil
Red Blood Cell	Nil	/HPF	Nil
Epithelial Cell	Present +	/HPF	Present(+)
Bacteria	Nil	/ul	Nil
Yeast	Nil	/ul	Nil
Cast	Nil	/LPF	Nil
Crystals	Nil	/HPF	Nil

Note: (LL-Very Low, L-Low, H-High, HH-Very High, A-Abnormal)

Dr. Shreya Shah
M.D. (Pathologist)

Page 5 of 13

Printed On : 11-Nov-2023 12:09





LABORATORY REPORT



Name : SHYAM HARESHBHAJ ZINZUVADIYA Sex/Age : Male / 36 Years Case ID : 31102200256
 Ref.By : HOSPITAL Dis. At : Pt. ID : 3124406
 Bill. Loc. : Aashka hospital Pt. Loc. :

Reg Date and Time : 11-Nov-2023 08:56 Sample Type : Spot Urine Mobile No :
 Sample Date and Time : 11-Nov-2023 08:56 Sample Coll. By : Ref Id1 : OSP32327
 Report Date and Time : 11-Nov-2023 09:56 Acc. Remarks : Normal Ref Id2 : O23247558

Parameter	Unit	Expected value	Result/Notations				
			Trace	+	++	+++	++++
pH	-	4.5-8.0					
SG	-	1.003-1.035					
Protein	mg/dL	Negative (<10)	10	25	75	150	500
Glucose	mg/dL	Negative (<30)	30	50	100	300	1000
Bilirubin	mg/dL	Negative (0.2)	0.2	1	3	6	-
Ketone	mg/dL	Negative (<5)	5	15	50	150	-
Urobilinogen	mg/dL	Negative (<1)	1	4	8	12	-

Parameter	Unit	Expected value	Result/Notifications				
			Trace	+	++	+++	++++
Leukocytes (Strip)	/micro L	Negative (<10)	10	25	100	500	-
Nitrite(Strip)	-	Negative	-	-	-	-	-
Erythrocytes(Strip)	/micro L	Negative (<5)	10	25	50	150	250
Pus cells (Microscopic)	/hpf	<5	-	-	-	-	-
Red blood cells(Microscopic)	/hpf	<2	-	-	-	-	-
Cast (Microscopic)	/pf	<2	-	-	-	-	-

Note (LL-Very Low,L-Low,H-High,HH-VeryHigh, A-Abnormal)

Dr. Shreya Shah
 M.D. (Pathologist)

Printed On : 11-Nov-2023 12:08





LABORATORY REPORT



Name : SHYAM HARESHBHAI ZINZUVADIYA Sex/Age : Male / 36 Years Case ID : 31102200256
 Ref.By : HOSPITAL Dis. At : Pl. ID : 3124406
 Bill. Loc : Aashka hospital Pl. Loc :

Reg Date and Time : 11-Nov-2023 08:56 Sample Type : Plasma Fluoride F, Plasma Fluoride PP Mobile No :
 Sample Date and Time : 11-Nov-2023 08:56 Sample Coll. By : Ref Id1 : OSP32327
 Report Date and Time : 11-Nov-2023 11:57 Acc. Remarks : Normal Ref Id2 : O23247558
TEST RESULTS UNIT BIOLOGICAL REF RANGE REMARKS

BIOCHEMICAL INVESTIGATIONS

Blood Glucose Level (Fasting & Post Prandial)

Plasma Glucose - F	H	108.13	mg/dL	70.0 - 100
Plasma Glucose - PP <small>Photometric Hexokinase</small>		110.87	mg/dL	70.0 - 140.0

Reference range has been changed as per recent guidelines of ISPAD 2018.

<100 mg/dL : Normal level

100-<126 mg/dL : Impaired fasting glucose guidelines

>=126 mg/dL : Probability of Diabetes. Confirm as per guidelines

Note: (LL-Very Low, L-Low, H-High, HH-Very High, A-Abnormal)

Dr. Shreya Shah

M.D. (Pathologist)

Page 7 of 13

Printed On : 11-Nov-2023 12:09





LABORATORY REPORT



Name : SHYAM HARESHBHAJ ZINZUVADIYA	Sex/Age : Male / 36 Years	Case ID : 31102200256
Ref.By : HOSPITAL	Dis. At :	Pt. ID : 3124406
Bill. Loc : Aashka hospital		Pt. Loc :
Reg Date and Time : 11-Nov-2023 08:56	Sample Type : Serum	Mobile No :
Sample Date and Time : 11-Nov-2023 08:56	Sample Coll. By :	Ref Id1 : OSP32327
Report Date and Time : 11-Nov-2023 10:11	Acc. Remarks : Normal	Ref Id2 : O23247558

TEST	RESULTS	UNIT	BIOLOGICAL REF RANGE	REMARKS
------	---------	------	----------------------	---------

BIOCHEMICAL INVESTIGATIONS

Lipid Profile

Cholesterol <small>Colorimetric: CHOD-PAP</small>	158.49	mg/dL	110 - 200	
HDL Cholesterol	L 46.0	mg/dL	48 - 77	
Triglyceride <small>Glycerol Phosphate Oxidase</small>	H 149.92	mg/dL	<150	
VLDL <small>Calculated</small>	29.98	mg/dL	10 - 40	
Chol/HDL <small>Calculated</small>	3.45		0 - 4.1	
LDL Cholesterol <small>Calculated</small>	82.51	mg/dL	0.00 - 100.00	

NEW ATP III GUIDELINES (MAY 2001), MODIFICATION OF NCEP

LDL CHOLESTEROL	CHOLESTEROL	HDL CHOLESTEROL	TRIGLYCERIDES
Optimal <100	Desirable <200	Low <40	Normal <150
Near Optimal 100-129	Border Line 200-239	High >60	Border High 150-199
Borderline 130-159	High >240		High 200-499
High 160-189			

- LDL Cholesterol level is primary goal for treatment and varies with risk category and assessment
- For LDL Cholesterol level Please consider direct LDL value
- Risk assessment from HDL and Triglyceride has been revised. Also LDL goals have changed
- Do not test interpretation available from the lab
- Reflexes are done according to NCEP guidelines and with FCM approved kits
- LDL Cholesterol level is primary goal for treatment and varies with risk category and assessment

Note: (L- Very Low, L-Low, H-High, HH-Very High, A-Abnormal)

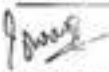

Dr. Shreya Shah

M.D. (Pathologist)

Page 8 of 13

Printed On : 11-Nov-2023 12:09





LABORATORY REPORT



Name: SHYAM HARESHBHAI ZINZUVADIYA	Sex/Age : Male / 36 Years	Case ID : 31102200256
Ref.By: HOSPITAL	Dis. At :	Pt. ID : 3124406
Bill. Loc.: Aashka hospital		Pt. Loc :
Reg Date and Time : 11-Nov-2023 08:56	Sample Type : Serum	Mobile No :
Sample Date and Time : 11-Nov-2023 08:56	Sample Coll. By :	Ref Id1 : OSP32327
Report Date and Time : 11-Nov-2023 10:11	Acc. Remarks : Normal	Ref Id2 : O23247558

TEST	RESULTS	UNIT	BIOLOGICAL REF RANGE	REMARKS
------	---------	------	----------------------	---------

BIOCHEMICAL INVESTIGATIONS

Liver Function Test

S.G.P.T. <i>UV with PSP</i>	31.02	U/L	16 - 63	
S.G.O.T. <i>UV with PSP</i>	17.90	U/L	15 - 37	
Alkaline Phosphatase <i>Enzymatic, PNP-AMP</i>	82.56	U/L	46 - 116	
Gamma Glutamyl Transferase <i>L-Gamma-glutamyl-3-carboxy-4-nitroanilide Substrate</i>	H 73.21	U/L	0 - 55	
Proteins (Total) <i>Colorimetric, fluid</i>	7.48	gm/dL	6.40 - 8.30	
Albumin <i>Bromocresol purple</i>	4.50	gm/dL	3.4 - 5	
Globulin <i>Calculated</i>	2.98	gm/dL	2 - 4.1	
A/G Ratio <i>Calculated</i>	1.5		1.0 - 2.1	
Bilirubin Total <i>Photometry</i>	0.63	mg/dL	0.3 - 1.2	
Bilirubin Conjugated <i>Diazotization reaction</i>	0.24	mg/dL	0 - 0.50	
Bilirubin Unconjugated <i>Calculated</i>	0.39	mg/dL	0 - 0.8	

Note (L-Low, H-High, HL-VeryHigh, A-Abnormal)

Dr. Shreya Shah

M.D. (Pathologist)

Page 9 of 13

Printed On : 11-Nov-2023 12:08





LABORATORY REPORT



Name	SHYAM HARESHBHAI ZINZUVADIYA	Sex/Age	Male / 36 Years	Case ID	: 31102200256
Ref. By	HOSPITAL	Dis. At		Pt. ID	: 3124406
Bill. Loc.	Aashka hospital			Pt. Loc.	:
Reg. Date and Time	: 11-Nov-2023 08:56	Sample Type	: Serum	Mobile No	:
Sample Date and Time	: 11-Nov-2023 08:56	Sample Coll. By	:	Ref Id1	: OSP32327
Report Date and Time	: 11-Nov-2023 10:11	Acc. Remarks	: Normal	Ref Id2	: O23247558

TEST	RESULTS	UNIT	BIOLOGICAL REF RANGE	REMARKS
BUN (Blood Urea Nitrogen) <small>GLDH</small>	L 8.0	mg/dL	8.90 - 20.60	
Creatinine	0.95	mg/dL	0.50 - 1.50	
Uric Acid <small>URICASE</small>	6.68	mg/dL	3.5 - 7.2	

Note: (LL-Very Low, L-Low, H-High, HH-Very High, A-Abnormal)

Dr. Shreya Shah

M.D. (Pathology)

Page 10 of 13

Printed On : 11-Nov-2023 12:09





LABORATORY REPORT



Name : SHYAM HARESHBHAI ZINZUVADIYA Sex/Age : Male / 36 Years Case ID : 31102200256
 Ref.By : HOSPITAL Dis. At : Pt. ID : 3124406
 Bill. Loc. : Aashka hospital Pt. Loc :

Reg Date and Time : 11-Nov-2023 08:56 Sample Type : Whole Blood EDTA Mobile No :
 Sample Date and Time : 11-Nov-2023 08:56 Sample Coll. By : Ref Id1 : OSP32327
 Report Date and Time : 11-Nov-2023 09:33 Acc. Remarks : Normal Ref Id2 : O23247558

TEST	RESULTS	UNIT	BIOLOGICAL REF RANGE	REMARKS
------	---------	------	----------------------	---------

Glycated Haemoglobin Estimation

HbA1C	5.64	% of total Hb	<5.7: Normal 5.7-6.4: Prediabetes >=6.5: Diabetes	
Estimated Avg Glucose (3 Mths) <small>Calculated</small>	115.17	mg/dL	Not available	

Please Note change in reference range as per ADA 2021 guidelines.

Interpretation :

HbA1C level reflects the mean glucose concentration over previous 8-12 weeks and provides better indication of long term glycemic control.
 Levels of HbA1C may be low as result of shortened RBC life span in case of hemolytic anemia.
 Increased HbA1C values may be found in patients with polycythemia or post splenectomy patients.
 Patients with Homozygous forms of rare variant Hb(CC,SS,EE,SC) HbA1c can not be quantitated as there is no HbA.
 In such circumstances glycemic control can be monitored using plasma glucose levels or serum Fructosamine.
 The A1c target should be individualized based on numerous factors, such as age, life expectancy, comorbid conditions, duration of diabetes, risk of hypoglycemia or adverse consequences from hypoglycemia, patient motivation and adherence.

Note (LL-Very Low, L-Low, H-High, HH-Very High, A-Abnormal)

Dr. Shreya Shah
 M.D. (Pathologist)

Page 11 of 13

Printed On : 11-Nov-2023 12:09





LABORATORY REPORT



Name : SHYAM HARESHBHAI ZINZUVADIYA	Sex/Age : Male / 36 Years	Case ID : 31102200256
Ref. By : HOSPITAL	Dis. At :	Pt. ID : 3124406
Bill. Loc. : Aashka hospital		Pt. Loc. :
Reg Date and Time : 11-Nov-2023 08:56	Sample Type : Serum	Mobile No :
Sample Date and Time : 11-Nov-2023 08:56	Sample Coll. By :	Ref Id1 : OSP32327
Report Date and Time : 11-Nov-2023 09:56	Acc. Remarks : Normal	Ref Id2 : O23247558

TEST	RESULTS	UNIT	BIOLOGICAL REF RANGE	REMARKS
Thyroid Function Test				
Triiodothyronine (T3)	83.81	ng/dL	70 - 204	
Thyroxine (T4) CMA	5.82	ng/dL	4.87 - 11.72	
TSH CMA	0.65	µIU/mL	0.4 - 4.2	

INTERPRETATIONS

- Circulating TSH measurement has been used for screening for euthyroidism, screening and diagnosis for hyperthyroidism & hypothyroidism. Suppressed TSH (<0.01 µIU/mL) suggests a diagnosis of hyperthyroidism and elevated concentration (>7 µIU/mL) suggest hypothyroidism. TSH levels may be affected by acute illness and several medications including dopamine and glucocorticoids. Decreased (low or undetectable) in Graves disease. Increased in TSH secreting pituitary adenoma (secondary hyperthyroidism), PPTH and in hypothalamic disease thyrotropin (tertiary hyperthyroidism). Elevated in hypothyroidism (along with decreased T4) except for pituitary & hypothalamic disease.
- Mild to modest elevations in patient with normal T3 & T4 levels indicates impaired thyroid hormone reserves & incipient hypothyroidism (subclinical hypothyroidism).
- Mild to modest decrease with normal T3 & T4 indicates subclinical hyperthyroidism.
- Degree of TSH suppression does not reflect the severity of hyperthyroidism, therefore, measurement of free thyroid hormone levels is required in patient with a suppressed TSH level.

CAUTIONS

Sick, hospitalized patients may have falsely low or transiently elevated thyroid stimulating hormone. Some patients who have been exposed to animal antigens, either in the environment or as part of treatment or imaging procedure, may have circulating antianimal antibodies present. These antibodies may interfere with the assay reagents to produce unreliable results.

TSH ref range in pregnancy

First trimester
Second trimester
Third trimester

Reference range (microIU/ml)

0.24 - 2.00
0.43-2.2
0.8-2.5

Note: (LL-VeryLow, L-Low, H-High, HH-VeryHigh, A-Abnormal)

Dr. Shreya Shah
M.D. (Pathologist)

Printed On : 11-Nov-2023 12:09



LABORATORY REPORT



Name : SHYAM HARESHBHAI ZINZUVADIYA	Sex/Age : Male / 36 Years	Case ID : 31102200256
Ref.By : HOSPITAL	Dis. At :	Pt. ID : 3124406
Bill. Loc. : Aashka hospital		Pt. Loc :
Reg Date and Time : 11-Nov-2023 08:56	Sample Type : Serum	Mobile No :
Sample Date and Time : 11-Nov-2023 08:56	Sample Coll. By :	Ref Id1 : OSP32327
Report Date and Time : 11-Nov-2023 09:56	Acc. Remarks : Normal	Ref Id2 : O23247558

Interpretation Note:

Ultra sensitive-thyroid-stimulating hormone (TSH) is a highly effective screening assay for thyroid disorders. In patients with an intact pituitary-thyroid axis, s-TSH provides a physiologic indicator of the functional level of thyroid hormone activity. Increased s-TSH indicates inadequate thyroid hormone, and suppressed s-TSH indicates excess thyroid hormone. Transient s-TSH abnormalities may be found in seriously ill, hospitalized patients, so this is not the ideal setting to assess thyroid function. However, even in these patients, s-TSH works better than total thyroxine (an alternative screening test), when the s-TSH result is abnormal, appropriate follow-up tests T4 & free T3 levels should be performed. If TSH is between 5.0 to 10.0 & free T4 & free T3 level are normal then it is considered as subclinical hypothyroidism which should be followed up after 4 weeks & if TSH is > 10 & free T4 & free T3 level are normal then it is considered as overt hypothyroidism.

Serum triiodothyronine (T3) levels often are depressed in sick and hospitalized patients, caused in part by the biochemical shift to the production of reverse T3. Therefore, T3 generally is not a reliable predictor of hypothyroidism. However, in a small subset of hyperthyroid patients, hyperthyroidism may be caused by overproduction of T3 (T3 toxicosis). To help diagnose and monitor this subgroup, T3 is measured on all specimens with suppressed s-TSH and normal FT4 concentrations.

Normal ranges of TSH & thyroid hormones vary according trimester in pregnancy.

TSH ref range in Pregnancy	Reference range (microU/ml)
First trimester	0.24 - 2.00
Second trimester	0.43-2.2
Third trimester	0.8-2.5

	T3	T4	TSH
Normal Thyroid function	N	N	N
Primary Hyperthyroidism	↑	↑	↓
Secondary Hyperthyroidism	↑	↑	↑
Grave's Thyroiditis	↑	↑	↑
T3 Thyrotoxicosis	↑	N	N/↓
Primary Hypothyroidism	↓	↓	↑
Secondary Hypothyroidism	↓	↓	↓
Subclinical Hypothyroidism	N	N	↑
Patient on treatment	N	N/↑	↓

----- End Of Report -----

For test performed on specimens received or collected from non-NSRL locations, it is presumed that the specimen belongs to the patient named or identified as labeled on the container/test request and such verification has been carried out at the point generation of the said specimen by the sender. NSRL will be responsible Only for the analytical part of test carried out. All other responsibility will be of referring Laboratory.

Note: (LL-Very Low, L-Low, H-High, HH-Very High A-Abnormal)

Dr. Shreya Shah
M.D. (Pathologist)

Page 13 of 13

Printed On : 11-Nov-2023 12:09



11.11.2023 11:22:55 AM
AASHVA HOSPITAL LTD.
SARGASAN
GANDHINAGAR

Location: 1
Order Number:
Indication:
Medication 1:
Medication 2:
Medication 3:

Reason:

66 bpm
- / - mmHg

Technician:
Ordering Ph:
Referring Ph:
Attending Ph:

QRS : 84 ms
QT / QTcbaz : 358 / 375 ms
PR : 132 ms
P : 106 ms
RR / PP : 904 / 909 ms
P / QRS / T : -7 / 8 / 12 degrees

Normal sinus rhythm
Normal ECG

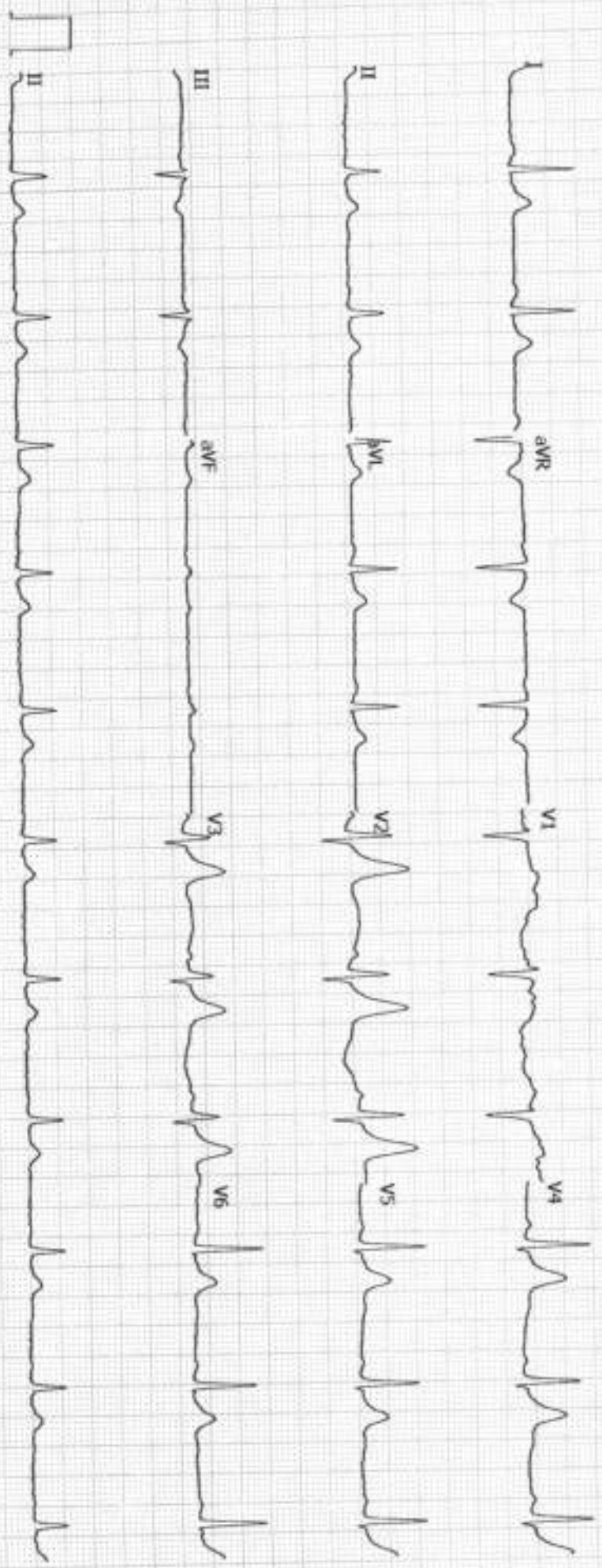

Aashka Hospitals Ltd.
Between Sargasan and Reliance Cross Roads
Sargasan, Gandhinagar - 382421, Gujarat, India
Phone: 079-29750750, +91-7575006000 / 9000
Emergency No.: +91-7575007707 / 9879752777
www.aashkahospitals.in
CIN: L85110GJ2012PLC072647

 **aashka**
HOSPITAL



PATIENT NAME: SHYAM HARESHBHAI ZINZUVADIYA

GENDER/AGE: Male / 36 Years

DATE: 11/11/23

DOCTOR:

OPDNO: OSP32327

X-RAY CHEST PA

Both lung fields show increased broncho-vascular markings.

No evidence of collapse, consolidation, mediastinal lymph adenopathy, soft tissue infiltration or pleural effusion is seen.

Both hilar shadows and C.P. angles are normal.

Heart shadow appears normal in size. Aorta appears normal.

Bony thorax and both domes of diaphragm appear normal.

No evidence of cervical rib is seen on either side.

DR. SNEHAL PRAJAPATI
CONSULTANT RADIOLOGIST

PATIENT NAME: SHYAM HARESHBHAI ZINZUVADIYA

GENDER/AGE: Male / 36 Years

DATE: 11/11/23

DOCTOR:

OPDNO: OSP32327

SONOGRAPHY OF ABDOMEN AND PELVIS

LIVER: Liver appears normal in size and shows increased parenchymal echoes. No evidence of focal lesion is seen. No evidence of dilated IHBR is seen. Intrahepatic portal radicles appear normal. No evidence of solid or cystic mass lesion is seen.

GALL BLADDER: Gall bladder is physiologically distended and appears normal. No evidence of calculus or changes of cholecystitis are seen. No evidence of pericholecystic fluid collection is seen. CBD appears normal.

PANCREAS: Pancreas appears normal in size and shows normal parenchymal echoes. No evidence of pancreatitis or pancreatic mass lesion is seen.

SPLEEN: Spleen appears normal in size and shows normal parenchymal echoes. No evidence of focal or diffuse lesion is seen.

KIDNEYS: Both kidneys are normal in size, shape and position. Both renal contours are smooth. Cortical and central echoes appear normal. Bilateral cortical thickness appears normal. No evidence of renal calculus, hydronephrosis or mass lesion is seen on either side. No evidence of perinephric fluid collection is seen.

Right kidney measures about 10.0 x 4.1 cms in size.

Left kidney measures about 10.3 x 4.2 cms in size.

No evidence of suprarenal mass lesion is seen on either side.

Aorta, IVC and para aortic region appears normal.

No evidence of ascites is seen.

BLADDER: Bladder is normally distended and appears normal. No evidence of bladder calculus, diverticulum or mass lesion is seen. Prevoid bladder volume measures about 190 cc.

PROSTATE: Prostate appears normal in size and shows normal parenchymal echoes. No evidence of pathological calcification or solid or cystic mass lesion is seen. Prostate volume measures about 16 cc.

COMMENT: Grade I fatty changes in liver.

Fecal loaded large bowel loops seen.

Normal sonographic appearance of GB; Pancreas, spleen, kidneys, bladder and prostate.

DR. SNEHAL PRAJAPATI
CONSULTANT RADIOLOGIST