



PARKLINE DIAGNOSTICS PVT. LTD.

L.G. 3, 4 & 5, Bhuvana Towers, S.D. Road, Secunderabad - 500 003.
Tel : +91 40-2784 5852, 6649 1787, 7995421787, 7093445852, Fax : +91 40 2784 7864
Email parklinediagnostics@gmail.com www.parklinediagnostics.com



NABL Accredited
Certificate No.MC-2566

MEDICAL EXAMINATION REPORT

Name	Mr. M. Yadagiri		Date :	12/03/2022
Company	C/O: Bank of Baroda		Reg. No. :	1868698
Contact No.	9676224515		Sex	<input checked="" type="checkbox"/> M Age : <input type="checkbox"/> 44
Type	Pre-Emp		Emp. No.:	Spouse
	Overseas		Height	159 cms
	Annual	<input checked="" type="checkbox"/>	Weight	61 kgs.
Remarks	<p>↑ ESR - Advice follow up.</p> <p>- Hypercholesterolemia ⊕ . Advice follow up.</p> <p>- ECG - Poor r wave progression Advice follow up.</p> <p>- Rest all clinical, lab parameters were</p>			
Fitness Status	Medically Fit / Unfit		<p>DR. PRIYANKA SANNIDHI MBBS Regn No. 11351</p> <p>Physician's Signature</p>	

COMPREHENSIVE MEDICAL EXAMINATION REPORT

NAME MR. M. Yadagiri

AGE 44 yrs.

MARITAL STATUS Married CHILDREN : M F

IDENTIFICATION (IF ANY) A mole on the @ forearm -



PAST HISTORY

Any family H/o : High Blood Pressure, Heart Disease, Tuberculosis, Diabetes, Asthma, Cancer

Parents Mother Mother

Any personal H/o Major illness like : Typhoid.....Jaundice.....Etc.

Any H/o STD.....Skin infection.....

H/o Blood Transfusion.....Recent Vaccination covid19 - 2 doses.

H/o Epilepsy.....Giddiness.....

H/o Surgery ? Stricture Fracture in the past.....
urethra - dilatation done

Any Personal H/O.

High Blood Pressure, Heart Disease Tuberculosis, Diabetes, Asthma, Cancer

Drug Abuse, Drug Allergy, Micturition, Bowels, Alcohol, Smoking, Sleep, MC, Wt. Loss/Wt. Gain

Present illness / Medication NIL -

GENERAL EXAMINATION

Conjunctiva :	Bone, Joints :	<u>NAD</u>
Skin :	Nutritional Status :	<u>Well nourished.</u>
Ears :	Lymph Nodes :	<u>N.P.</u>
Nose :	Edema Feet :	<u>NIL</u>
Throat & Oral Cavity :	Varicose Veins :	<u>NIL</u>

Distant Vision : Near Vision :

Right Eye: 6/6 +0.25 90° 6/6

With glasses / Without glasses

left Eye : 6/6 +0.25 90° 6/6

with glasses / without glasses

Colour Vision : BE normal

Right Ear

Hearing :

Rinee's Test ;

Weber Test :

Discharge :

^{N8} Right Eye: Add +1.50 sph N6

With glasses / Without glasses

left Eye : N8 Add +1.50 sph N6

with glasses / without glasses

Ophthalmologist's Signature

DR. KAPTA
M.C.S., D.O., F.R.F.
1981 (AMC)

Left Ear

SYSTEMIC EXAMINATION

Pulse : 84/min B.P. : 120 / 80 w 18g.

Lungs : A. Shape of Chest
B. Breath Sounds +
C. Adventitious Sounds NIL *Bi. symmetrical.*

Heart : A. Sounds S₁ S₂
B. Murmurs NIL

Nervous System

Abdomen : A. Liver
B. Spleen INP
C. Piles
D. Any Lump nil

A. Higher Function :
B. Craneal Nerves :
C. Sensory System :
D. Motor System :
E. Jerks : (n)

General : A. Hernia
B. Hydrocele nil
C. Varicocele

Breast : Rt _____ Lt. _____

CANDIDATE'S DECLARATION

I hereby solemnly declare that I am not suffering from Asthma, Hypertension, Diabetes, Occult Psychological disorders or any other ailment which can be suppressed without my voluntary declaration.

Date :

G. Ashwini

Signature

Place :

Note : General Physical Examination and Investigation included in the health check-up Have certain limitations and may not be able to detect all latent and asymptomatic diseases. Any new symptoms developing after the health check-up or persisting thereafter should be brought to the attention of the treating physician.



PARKLINE DIAGNOSTICS PVT. LTD.

L.G. 3, 4 & 5, Bhuvana Towers, S.D. Road, Secunderabad - 500 003. Tel : +91 40-2784 5852, 6649 1787, 7995421787,
7093445852, Fax : +91 40 2784 7864 Email parklinediagnostics@gmail.com www.parklinediagnostics.com



NABL Accredited
Certificate No.MC-2566

ENT CONSULTATION

S.No. 1868698 Emp.No. Date 12/3
Name MR.H. Yadagiri Age 44 Yrs Sex M/F

EARS :

	Right	Left
EAC :	patent no Cerumen.	- do -
TM :	Intact, pearly white - Cone of light (+)	- do -
TFT :	Rinne's +ve	Rinne's +ve.
	Weber's - central	

NOSE :

Septum! (N). Bil. V's 4, max. 1 (N). Proc (N) nontender

THROAT :

Oropharynx (N). Bil. v. l. s. & (N) swelling
Arytenoids (N) bsl

NECK :

(N)

IMPRESSION:

ENT Clinically NAD.

Dr. D. Hanu Krishna Reddy
MS (ENT)
Head & Neck Surgeon
Reg. No: 88379



SECUNDERABAD DENTAL HOSPITAL

CENTRE FOR ADVANCED DENTAL CARE

12/3/22

ORAL & MAXILLOFACIAL SURGEONS

Dr. Kazim Himathi M.D.S.

Dr. Gautam Dendukuri

FDSRCS (Eng), FFDRCS (Ire),
FFDRCS (OMFS),(Ire)

PROSTHODONTIST

Dr. Chandrakanth Reddy M.D.S.

ENDODONTIST

Dr. Ram Narayan Reddy M.D.S.

ORTHODONTIST

Dr. Rajesh Reddy M.D.S., M.Orth RCS.

Dr. Sudeep Bhalerao M.D.S.

PERIODONTIST

D. Veerendranath Reddy M.D.S.

PEDODONTIST

Dr. Soumya M.D.S.

Dr. Mounika M.D.S.

DENTAL SURGEONS

Dr. N. Jagadish Rao B.D.S.

Dr. Baisakhi Saha B.D.S.

Mr. M. Yadagiri
44yr/M

Patient has come for a regular dental check-up

O/E,

1. Severe attrition in $\frac{654}{45}$

2. Calculus +

3. Stains +

Treatment Plan

- Adv. full mouth scaling.

- Adv. X-ray in $\frac{654}{45}$

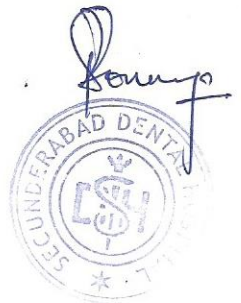



PARKLINE DIAGNOSTICS PVT. LTD.

L.G. 3, 4 & 5, Bhuvana Towers, Sarojini Devi Road, Secunderabad - 500 003 Tel. +91 40-2784 5852
6649 1787 Fax : +91 40 2784 7864 Email : parklinediagnostics@gmail.com www.parklinediagnostics.com



NABL Accredited
Certificate No. MC-2566

TEST REPORT

Name : Mr . M YADAGIRI [SPOUSE]
Age / Gender : 44 Years / Male
Ref.By : Medi Wheel
Req. No : BIL1868698

TID : UMR0739434
Registered on : 12-Mar-2022 09:30 AM
Reported On : 12-Mar-2022 02:26 PM

ABDOMINO-PELVIC ULTRASONOGRAPHY

LIVER is normal shape, size (13.0 cms) and has uniform echopattern.
No evidence of focal lesion or intrahepatic biliary ductal dilatation.
Hepatic and portal vein radicals are normal.

GALL BLADDER shows normal shape and has clear contents.
Gall bladder wall is of normal thickness.
CBD is of normal calibre.

PANCREAS has normal shape, size and uniform echopattern.
No evidence of ductal dilatation or calcification.

SPLEEN shows normal shape, size and echopattern.

KIDNEYS move well with respiration and have normal shape, size and echopattern.
Cortico- medullary differentiations are well made out.
No evidence of calculus or hydronephrosis.
Right kidney measures: 8.5 x 4.4 cms, Left kidney measures: 9.5 x 5.5 cms.

URINARY BLADDER shows normal shape and wall thickness.
It has clear contents. No evidence of diverticula.

PROSTATE : Normal in size and echotexture.

No evidence of free fluid in the abdomen

IMPRESSION:

* No sonographic abnormality detected.

Suggested clinical correlation and follow up

File

Dr.Karuna Belide
Consultant Radiologist

The Test marked with*are not accredited by NABL

Lab Timings (Weekdays) : 7.00 am to 8.30 pm

Sundays & Holidays : 7.00 am to 1.00 pm

Radiologists Timings (Weekdays) 7.00 am to 1.30 pm
& 5.30 pm to 7.45 pm

Sundays & Holidays : 7.30 am to 9.30 am

Free Home Visit for Sample Collection.

Call : 7995421787, 7093445852, 8121147282, 9885202212



PARKLINE DIAGNOSTICS PVT. LTD.

L.G. 3, 4 & 5, Bhuvana Towers, Sarojini Devi Road, Secunderabad - 500 003 Tel. +91 40-2784 5852
6649 1787 Fax : +91 40 2784 7864 Email : parklinediagnostics@gmail.com www.parklinediagnostics.com



NABL Accredited
Certificate No. MC-2566

TEST REPORT

Name : Mr . M YADAGIRI [SPOUSE]
Age / Gender : 44 Years / Male
Ref.By : Medi Wheel
Req. No : BIL1868698

TID : UMR0739434
Registered on : 12-Mar-2022 09:30 AM
Reported On : 13-Mar-2022 11:59 AM

X-RAY CHEST PA VIEW

Expiratory phase.

Lungs are clear.

Cardiac thoracic ratio minimal increased.

Hila are normal.

C P angles are free.

Bony cage is normal.



Dr. D.J. MOHAN
MD DMRD
(Reg No. 8995)
Consultant Radiologist

The Test marked with*are not accredited by NABL

Lab Timings (Weekdays) : 7.00 am to 8.30 pm
Sundays & Holidays : 7.00 am to 1.00 pm

Radiologists Timings (Weekdays) : 7.30 am to 1.30 pm
& 5.30 pm to 7.45 pm
Sundays & Holidays : 7.30 am to 9.30 am

Free Home Visit for Sample Collection.

Call : 7995421787, 7093445852, 8121147282, 9885202212

PATIENT SUMMARY REPORT

ARKLINE DIAGNOSTICS PVT.LTD

: 1868698
NAME : **MR M YADAGIRI**
AGE / SEX : 44 / MALE

HEIGHT (cm) : 159
WEIGHT (kg) : 61
PROTOCOL : BRUCE

REF. BY : MEDIWHEEL
DONE BY : DR NAVEEN KUMAR C
TECHNICIAN : G.M.SURESH

12-2022, 16:55:
C

PAST MEDICAL HISTORY :

PREVIOUS MEDICATION :

OBJECT OF TEST : Routine Check Up.

RISK FACTOR : None.

ACTIVITY : Very Active.

OTHER INVESTIGATION : ECG

REASON FOR TERMINATION : THR ACHIEVED

EXERCISE TOLERANCE : Good (> 10 METS).

EXERCISE INDUCED ARRHYTHMIAS : No.

HAEMO RESPONSE : Normal.

CHRONO RESPONSE : Normal.

FINAL IMPRESSION :

EXTRA COMMENTS : *negative for inducible ischaemia*

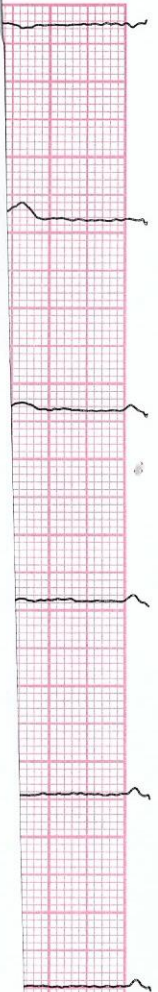

DR. NAVEEN KUMAR .C
M.D., D.M.
Consultant Cardiologist
Reg. No. 52291

Confirmed By : _____

Signature

ID: 1868698
MR.M.YADAGIRI
Male 44Years

12-03-2022 12:52:12 PM

CARDIART

HR : 65 bpm
P : 114 ms
PR : 152 ms
QRS : 91 ms
QT/QTc : 390/406 ms
P/QRS/T : 63/21/-12 °
RV5/SV1 : 0.888/0.417 mV

Diagnosis Information:
Sinus Rhythm
Flattened T Wave(V6)
Low T Wave(V5)

poor r: wave progression
correlate clinically

Dr. NAYEEN KUMAR .C
M.D., D.M.
Consultant Cardiologist
Reg. No. 52291

Report Confirmed by: