



info Aakash <info@aakashhospital.com>

Health Check up Booking Request(bobE20782),Package Code(PKG10000248),Beneficiary Code(9455)

1 message

jeetendra1@gmail.com

Mediwheel <customercare@policywheel.com>

Fri, Nov 18, 2022 at 3:09 PM

To: "info@aakashhospital.com" <info@aakashhospital.com>

Cc: Mediwheel CC <customercare@mediwheel.in>, Mediwheel CC <mediwheelwellness@gmail.com>



Mediwheel
...Your wellness partner

9599927681



011-41195959

Email:wellness@mediwheel.in

Dear Aakash Hospital,
City : Delhi . Location : .New Delhi,

We have received the following request for Health Check up from

Name : MR. CHAUDHARY JITENDRA KUMAR
Age : 37
Gender : Male
Member Relations : Employee
Package Name : Mediwheel Metro Full Body Health Checkup Male Below 40
Package Code : PKG10000248
User Location : Delhi,DELHI,110088
Contact Details : 9599927681
Booking Date : 18-11-2022
Appointment Date : 26-11-2022

Member Information			
Booked Member Name	Age	Gender	Cost(In INR)
MR. CHAUDHARY JITENDRA KUMAR	37	Male	Cashless
Total amount to be paid		Cashless	

Please login to your account to confirm the same. Also you mail us for confirmation

Package Name : Mediwheel Metro Full Body Health Checkup Male Below 40 - Includes (37)Tests

Tests included in this Package : Ecg, TSH, X-ray Chest, Stress Test (tmt)/ 2d Echo, Blood Sugar Postprandial, A:g Ratio, Blood Group, Total Cholesterol, Triglycerides,

Fasting Blood Sugar, Ultrasound Whole Abdomen , Glycosylated Haemoglobin (hba1c), Hdl, Vldl, Urine Analysis, LDL, Total Protine, General Consultation, HDL/ LDL ratio, GGT(Gamma-glutamyl Transferase), Eye Check-up consultation, ALP (ALKALINE PHOSPHATASE), Uric Acid, AST/ALT Ratio, Serum Protein, CBC with ESR, Stool Analysis, Urine Sugar Fasting, Urine Sugar PP, T3, T4, Cholesterol Total / HDL Ratio, BUN, BUN/Creatinine Ratio, Bilirubin Total & Direct and Indirect, Albumin, Globulin

© 2021-2022, Arcofemi Healthcare Limited.



भारत सरकार
Government of India

जितेन्द्र कुमार चौधरी
Jitendra Kumar Chaudhary
जन्म तिथि/DOB: 15/02/1984
पुरुष/ MALE

Issue Date: 16/02/2018

2201 2911 0339
VID : 9161 6820 5112 7341

मेरा आधार, मेरी पहचान



आरक्षण विधिपुस्तक प्रमाण प्रधिकरण
Unique Identification Authority of India

पता:
द्वारा: अमीरचंद चौधरी, फ्लैट न - 68 ,बी, ब्लॉक जीजी 2,
विकासपुरी, विकास पुरी, पश्चिम दिल्ली,
दिल्ली - 110018

Address:
C/O: Amirchand Chaudhary, Flat No - 68 ,B,
Block GG 2, Vikaspuri, Vikas Puri, West Delhi,
Delhi - 110018

Download Date: 15/09/2022

2201 2911 0339
VID : 9161 6820 5112 7341

1047 | help@uidai.gov.in | www.uidai.gov.in

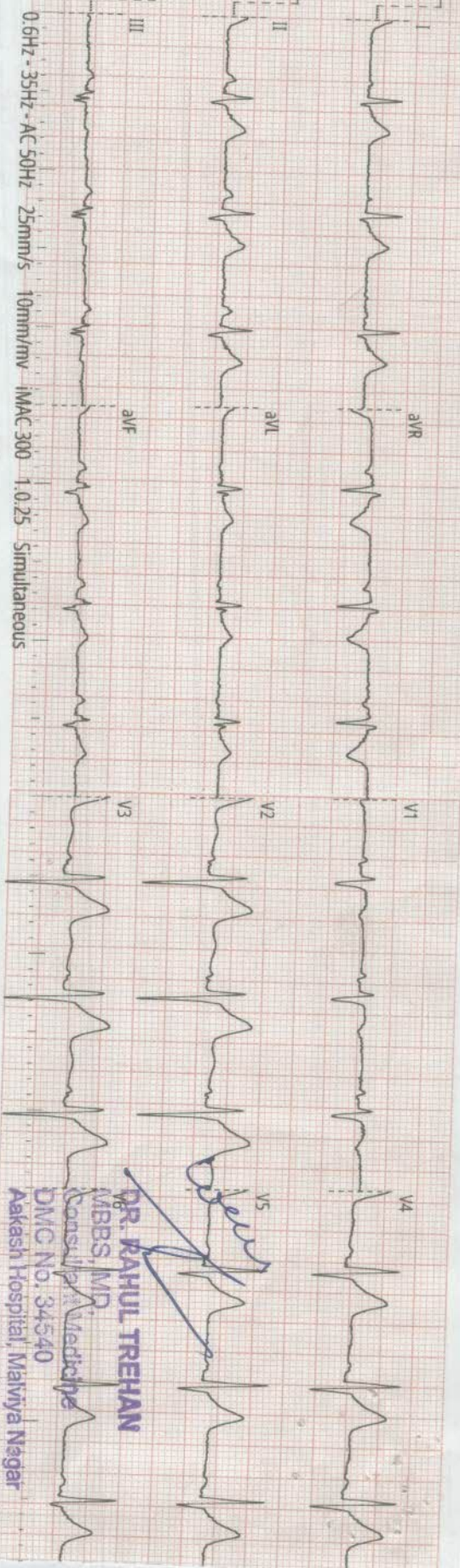

AKASH HOSPITAL ECG report

ID : 20221126101012
 Name :
 Gender :
 Age :
 Dept :
 Bed No :
 HR : 80 bpm
 PR : 128 ms
 QRS : 86 ms
 QT/QTc : 338/373 ms
 P/QRS/T : 71/3/30°
 RV5/SV1 : 0.948/0.394 mv
 RV5+SV1 : 1.342 mv

<<Interpretations >>
 Sinus rhythm
 --- Interpretation made without knowing patient's gender/age ---
 Normal ECG

Confirm and sign:
 Examination time: 2022-11-26 10:10:12

[Signature]
DR. RAHUL TREHAN
 MBBS, MD
 Consultant, Medicine
 DMC No. 34540
 Akash Hospital, Malviya Nagar

[Signature]
DR. RAHUL TREHAN
 MBBS, MD
 Consultant, Medicine
 DMC No. 34540
 Akash Hospital, Malviya Nagar



Aakash Hospital™

Care with Concern

(A unit of Dr. Gaba & Associates Medicare Pvt. Ltd.)



90/43, Malviya Nagar, New Delhi-110017 #011 40501000 (100 Lines), 9871027922
info@aakashhospital.com, www.aakashhospital.com

Name of patient : <i>Jitendra Kumar Chaudhary</i>	Age : <i>37</i>	M/F : <i>M</i>
Address :		
Consultant : <i>Dr. Priyanka Singh</i>	Speciality : <i>Ophthalmology</i>	Date : <i>26</i> 18 <i>11.2022</i>

Investigations :	Presenting Complaints:	Provisional Diagnosis
	<i>medical eye checkup</i>	<i>B/E normal eye examⁿ.</i>
	Present History :	Rx <i>↙ -1.25 DS ↘ -1.25 DS</i>
Systemic Examination :	Past History :	
<i>Vn T 6/6(P) Eg. 6/6(P) B/E AS WNL</i>	Family History :	
	H/o any Allergy :	
	Vitals :	
	BP :	
	Pulse :	
	Temp :	
• Followup/Next visit	Pain Scale (0-10)	
• Diet / Nutrition Explained	Wt/Ht (if required)	
• Preventive Steps Explained	Immunization	
• Prognosis Explained		
	Signature :	Date/Time :

[Signature]
Dr. PRIYANKA SINGH
MBBS, MS (Ophthalmology), DNB, FAICO
Consultant & Eye Surgeon
Regn. No.: DMC / R / 06891



AAKASH HOSPITAL
IN CASE OF FIRE
DO NOT USE LIFT
आग लगने की स्थिति में
लिफ्ट का उपयोग न करें
USE STAIRS
सीढ़ियों का उपयोग करें

AAKASH HOSPITAL
90/43, M...
यहाँ पर प्रसव पूर्व दि
पहचान नहीं
बच्चे के लिंग के लि
अविनियम
Here Pre-Natal S
sex (Boy or Girl) b
is prohibite
SEEKING / ASKING
A PUNISHABLE O
In case of any com
District Appro
Office of D
MB Road,
Ph. - 01

26/11/2022 at 8:45 AM





Aakash Hospital™

Care with concern

(A unit of Dr. Gaba & Associates Medicare Pvt. Ltd.)



90/43, Malviya Nagar, New Delhi-110017
#011 40501000 (100 Lines), 9871027922
info@aakashhospital.com, www.aakashhospital.com

Lab Reg. No. : 2211260036	Date / Time : 26/11/2022
Patient Name : Mr. Jitendra Kumar Chaudhary	UHID No. : AKHU39457
Age / Sex : 37 Yrs. / Male	IPD No. :
Consultant : Self.	Collection Time : 26/11/2022 3:34:41 pm
Phone No. : 9599927681	Reporting Date & Time : 26/11/2022 4:05:00 pm

Test Name	Observed Values	Unit	Biological Reference Range
Lab			
COMPLETE HAEMOGRAM			
HAEMOGLOBIN (HB)	14.1	gm/dl	13.0 - 17.0
Photometric Light Absorbance			
TOTAL LEUCOCYTE COUNT (TLC)	5500	/cumm	4000 - 11000
Volumetric Impedence			
DIFFERENTIAL LEUCOCYTE COUNT			
NEUTROPHILS	65	%	40 - 80
Flowcytometry/ Microscopy			
LYMPHOCYTES	30	%	20 - 40
Flowcytometry / Microscopy			
EOSNOPHILS	2	%	01 - 06
Flowcytometry / Microscopy			
MONOCYTES	3	%	2 - 10
Flowcytometry / Microscopy			
BASOPHILS	0	%	0 - 1
Flowcytometry/ Microscopy			
RBC COUNT	4.6	Millions/cmm	4.5 - 5.5
Volumetric/ Impedence			
P.C.V / HAEMATOCRIT	41.5	%	40 - 50
Histogram Calculated			
MCV	89.5	cubic micron	83 - 101
Electric Impedence			
MCH	30.6	Pg	27.0 - 32.0
Calculated			
MCHC	34.1	g/dl	31.5 - 34.3
Calculated			
PLATELET COUNT	1.60	Lakh/cumm	1.50 - 4.10
Volumetric Impedence			
RDW CV	12.3	%	
Histogram			
ERYTHROCYTE SEDIMENTATION RATE (Westregen Method)	15	mm/hr	0-15

{{End of Report}}

Priya
PREPARED BY

Priya
VERIFIED BY

Dr. MEENA METRE
MBBS, MD
CONSULTANT PATHOLOGIST



Aakash Hospital™

Care with concern

(A unit of Dr. Gaba & Associates Medicare Pvt. Ltd.)



90/43, Malviya Nagar, New Delhi-110017
#011 40501000 (100 Lines), 9871027922
info@aakashhospital.com, www.aakashhospital.com

Lab Reg. No. : 2211260036	Date / Time : 26/11/2022
Patient Name : Mr. Jitendra Kumar Chaudhary	UHID No. : AKHU39457
Age / Sex : 37 Yrs. / Male	IPD No. :
Consultant : Self.	Collection Time : 26/11/2022 3:34:41 pm
Phone No. : 9599927681	Reporting Date & Time : 26/11/2022 4:05:00 pm

Test Name	Observed Values	Unit	Biological Reference Range
Lab			
LFT (LIVER FUNCTION TEST)			
BILIRUBIN-TOTAL	0.4	mg /dl	0-2.0
Diazo			
BILIRUBIN-DIRECT	0.2	mg /dl	0.0 - 0.4
Diazo			
BILIRUBIN INDIRECT	0.2	mg/dL	0.2 - 1.2
Calculated			
TOTAL PROTEIN	7.1	g/dL	6.4 - 8.3
Biuret			
ALBUMIN	4.8	g/dL	3.5 - 5.2
BCG			
GLOBULIN	2.3	g/dL	1.8 - 3.6
Calculated			
A/G Ratio	2.1	%	1.1 - 2.2
Calculated			
SGOT	31	U/L	0 - 35
IFCC			
SGPT	20	U/L	0 - 45
IFCC			
ALKALINE PHOSPHATE	87	U/L	53 - 128
AMP			
GGTP	25	U/L	0 - 55
Glupa-C			

INTERPRETATION :

In an asymptomatic patient, Non alcoholic fatty liver disease (NAFLD) is the most common cause of increased AST, ALT levels. NAFLD is considered as hepatic manifestation of metabolic syndrome. In most type of liver disease, ALT activity is higher than that of AST; exception may be seen in Alcoholic Hepatitis, Hepatic Cirrhosis, and Liver neoplasia. In known cases of Chronic Liver disease due to Viral Hepatitis B & C, Alcoholic liver disease or NAFLD, Enhanced liver fibrosis (ELF) test may be used to evaluate liver fibrosis. In a patient with Chronic Liver disease, AFP and Des-gamma carboxyprothrombin (DCP)/PIVKA II can be used to assess risk for development of Hepatocellular Carcinoma.

{{End of Report}}

Priya
PREPARED BY

Priya
VERIFIED BY

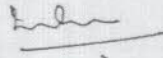
Dr. MEENA METRE
MBBS, MD
CONSULTANT PATHOLOGIST



Aakash Hospital™

Care with concern

(A unit of Dr. Gaba & Associates Medicare Pvt. Ltd.)



90/43, Malviya Nagar, New Delhi-110017
#011 40501000 (100 Lines), 9871027922
info@aakashhospital.com, www.aakashhospital.com

Lab Reg. No. : 2211260036	Date / Time : 26/11/2022
Patient Name : Mr. Jitendra Kumar Chaudhary	UHID No. : AKHU39457
Age / Sex : 37 Yrs. / Male	IPD No. :
Consultant : Self.	Collection Time : 26/11/2022 3:34:41 pm
Phone No. : 9599927681	Reporting Date & Time : 26/11/2022 4:05:00 pm

Test Name	Observed Values	Unit	Biological Reference Range
Lab			
LIPID PROFILE			
TOTAL CHOLESTEROL	227.0 H	mg/dL	0 - 200
CHOD-PAP			
TRIGLYCERIDES	107.0	mg/dL	0 - 161
GPO			
HDL CHOLESTEROL	55.2	mg/dl	35 - 79
DIRECT			
VLDL CHOLESTROL	21.4	mg /dl	0-40
Calculated			
LDL CHOLESTEROL	150.4 H	mg/dl	0 - 100
Calculated			
CHOL/HDL RATIO	4.1 H	Ratio	0.0 - 3.5
Calculated			
LDL/HDL Ratio	2.7	Ratio	0 - 3
Calculated			

INTERPRETATION :

NATIONAL LIPID ASSOCIATION RECOMMENDATION in mg/dl	TOTAL CHOLESTROL in mg/dl	TRIGLYCERIDE in mg/dl	LDL CHOLESTROL in mg/dl	NON HDL CHOLESTROL(NLA-2014)
OPTIMAL	<200	<150	<100	<130
ABOVE OPTIMAL	---	---	100-129	130-159
BORDERLINE HIGH	200 --239	150-199	130--159	160--189
HIGH	>=240	200--499	160--189	190--219
VERY HIGH	---	>=500	> =190	>=220

A lipid panel is a common blood test that healthcare providers use to monitor and screen for your risk of cardiovascular disease. The panel includes three measurements of your cholesterol levels and a measurement of your triglycerides.

SPECIAL NOTE : 12 HRS FASTING REQUIRED

{{End of Report}}

Priya
PREPARED BY

Priya
VERIFIED BY

Dr. MEENA METRE
MBBS, MD
CONSULTANT PATHOLOGIST



Aakash Hospital™

Care with concern

(A unit of Dr. Gaba & Associates Medicare Pvt. Ltd.)



90/43, Malviya Nagar, New Delhi-110017
#011 40501000 (100 Lines), 9871027922
info@aakashhospital.com, www.aakashhospital.com

Lab Reg. No. : 2211260036	Date / Time : 26/11/2022
Patient Name : Mr. Jitendra Kumar Chaudhary	UHID No. : AKHU39457
Age / Sex : 37 Yrs. / Male	IPD No. :
Consultant : Self.	Collection Time : 26/11/2022 3:34:41 pm
Phone No. : 9599927681	Reporting Date & Time : 26/11/2022 4:05:00 pm

Test Name	Observed Values	Unit	Biological Reference Range
Biochemistry			
UREA SERUM UREA Urease - GLDH	32.4	mg/dl	15 - 45
URIC ACID (SERUM) URIC ACID Uricase	5.1	mg/dl	3.5 - 7.2
Pathology			
BLOOD GROUP BLOOD GROUP RH TYPING	"A" POSITIVE		
Lab			
BLOOD GLUCOSE (PP) BLOOD GLUCOSE (PP) GOD-POD	103	mg /dl	70-140
BLOOD GLUCOSE FASTING (FBS) BLOOD GLUCOSE (FASTING) GOD-POD	92	mg /dl	70-110
BLOOD UREA NITROGEN (BUN) BLOOD UREA NITROGEN Calculated	15.1	mg/dl	6.0 - 20
CREATININE CREATININE Enzymatic	0.6 L	mg/dl	0.7 -1.3

{{End of Report}}

Priya
PREPARED BY

Priya
VERIFIED BY

Dr. MEENA METRE
MBBS, MD
CONSULTANT PATHOLOGIST



Aakash Hospital™

Care with concern

(A unit of Dr. Gaba & Associates Medicare Pvt. Ltd.)



90/43, Malviya Nagar, New Delhi-110017
#011 40501000 (100 Lines), 9871027922
info@aakashhospital.com, www.aakashhospital.com

Lab Reg. No. : 2211260036	Date / Time : 26/11/2022
Patient Name : Mr. Jitendra Kumar Chaudhary	UHID No. : AKHU39457
Age / Sex : 37 Yrs. / Male	IPD No. :
Consultant : Self.	Collection Time : 26/11/2022 3:34:41 pm
Phone No. : 9599927681	Reporting Date & Time : 26/11/2022 4:22:00 pm

Test Name	Observed Values	Unit	Biological Reference Range
Biochemistry			
Hba1c (Glycosylated Hemoglobin) HBA1C Immunoturbidimetric	5.6	%	4.0 -6.0

RECOMMENDED NGSP GUIDELINES FOR HbA1C LEVELS :

- Non - Diabetic 4.0 % - 6.0%
- Target for diabetics : < 7 %
- Therapeutic action required > 8 %

COMMENT

The A1C test is a common blood test used to diagnose type 1 and type 2 diabetes. If you're living with diabetes, the test is also used to monitor how well you're managing blood sugar levels. The A1C test is also called the glycated hemoglobin, glycosylated hemoglobin, hemoglobin A1C or HbA1c test. An A1C test result reflects your average blood sugar level for the past two to three months.

{End of Report}

Valsamma
PREPARED BY

Valsamma
VERIFIED BY

Dr. MEENA METRE
MBBS, MD
CONSULTANT PATHOLOGIST



Aakash Hospital™

Care with concern

(A unit of Dr. Gaba & Associates Medicare Pvt. Ltd.)



90/43, Malviya Nagar, New Delhi-110017
#011 40501000 (100 Lines), 9871027922
info@aakashhospital.com, www.aakashhospital.com

Lab Reg. No. : 2211260036	Date / Time : 26/11/2022
Patient Name : Mr. Jitendra Kumar Chaudhary	UHID No. : AKHU39457
Age / Sex : 37 Yrs. / Male	IPD No. :
Consultant : Self.	Collection Time : 26/11/2022 3:34:41 pm
Phone No. : 9599927681	Reporting Date & Time : 26/11/2022 4:05:00 pm

Test Name	Observed Values	Unit	Biological Reference Range
URINE ROUTEIN AND MICROSCOPY			
PHYSICAL EXAMINATION			
VOLUME	40	ml	
COLOUR/APPEARANCE	Pale Yellow		Pale Yellow
TRANSPARENCY	Clear		Clear
PH	6.5		6.0 - 7.5
SPECIFIC GRAVITY	1.010		1.005-1.030
Bromothymol blue indicator			
CHEMICAL EXAMINATION			
URINE GLUCOSE	Negative		Negative
GOD - POD			
URINE PROTEIN	Negative		Negative
Tetrabromophenol blue			
URINE KETONE BODIES/ACETONE	Negative		Negative
Sodium nitroprusside			
BLOOD	Negative		Negative
Peroxidase			
LEUKOCYTES	Negative		Negative
Esterase			
NITRITE	Negative		Negative
Tetrahydrbenzo(h) quinolin			
BILIRUBIN	Negative		Negative
Diazotized dichloraniline			
UROBILINOGEN	0.8		0.2 - 1.0
Ehrlich reaction			
MICROSCOPIC EXAMINATION			
PUS CELLS	1-2	/HPF	0 - 9
RBC'S	NIL	/HPF	0 - 4
EPITHELIAL CELLS	1-2	/HPF	0 - 4
BACTERIA	Absent	/HPF	Absent
CRYSTALS	Absent		Absent
CASTS	Absent	/LPF	Absent
YEAST CELL	Absent		Absent
OTHERS	NIL		NIL
URINE SUGAR FASTING	NIL		NIL
URINE SUGAR PP	NIL		NIL

Priya
PREPARED BY

Priya
VERIFIED BY

Dr. MEENA METRE
MBBS, MD
CONSULTANT PATHOLOGIST



Aakash Hospital™

Care with concern

(A unit of Dr. Gaba & Associates Medicare Pvt. Ltd.)



90/43, Malviya Nagar, New Delhi-110017
#011 40501000 (100 Lines), 9871027922
info@aakashhospital.com, www.aakashhospital.com

Patient Name : MR JITENDRA KUMAR CHAUDHARY
Ref By : DR. SELF
Reg No : PBK3900000856 / HOSPITAL
Barcode : 81195919
NV : THYROID PROFILE -3 (T3 T4 TSH)

Age : 37 Year | Sex : Male
Registered on : 26-11-2022 02:31 PM
Received on : 26-11-2022 02:37 PM
Reported on : 26-11-2022 05:32 PM

SAMPLE COLLECTED AT :



SAMPLE : Serum

THYROID PROFILE -3 (T3 T4 TSH)

TEST DESCRIPTION	RESULT	UNITS	BIOLOGICAL REFERENCE RANGE
TOTAL TRIIODOTHYRONINE (T3) Method: CLIA	1.40	ng/mL	0.80 - 2.00
TOTAL THYROXINE (T4) Method: CLIA	7.30	ug/dl	5.10 - 14.10
THYROID STIMULATING HORMONE (TSH) Method: CLIA	1.45	uIU/ml	0.35 - 5.50

Reference Range

Thyroid hormone status during pregnancy:

Pregnancy	T3	T4	TSH
1st Trimester	0.70-1.80	6-16.5	0.37 - 3.6
2nd & 3rd Trimester	0.80-2.00	6-18.5	0.38 - 4.04

Interpretation

1. Patients having low T3 and T4 levels but high TSH levels suffer from primary hypothyroidism, cretinism, juvenile myxedema or autoimmune disorders.
2. Patients having high T3 and T4 levels but low TSH levels suffer from Grave's disease, toxic adenoma or sub-acute thyroiditis.
3. Patients having either low or normal T3 and T4 levels but low TSH values suffer from iodine deficiency or secondary hypothyroidism.
4. Patients having high T3 and T4 levels but normal TSH levels may suffer from toxic multinodular goiter. This condition is mostly a symptomatic and may cause transient hyperthyroidism but no persistent symptoms.
5. Patients with high or normal T3 and T4 levels and low or normal TSH levels suffer either from T3 toxicosis or T4 toxicosis respectively.
6. In patients with non thyroidal illness abnormal test results are not necessarily indicative of thyroidism but may be due to adaptation to the catabolic state and may revert to normal when the patient recovers.
7. There are many drugs for eg. Glucocorticoids, Dopamine, Lithium, Iodides, Oral radiographic dyes, etc. which may affect the thyroid function tests.
8. Generally when total T3 and total T4 results are indecisive then Free T3 and Free T4 tests are recommended for further confirmation along with TSH levels.

Please correlate with clinical conditions

~~End of report~~



Dr Amit Aggarwal
M.D. (Microbiologist)
Microbiologist

Dr. Om Prakash Midha
M.D. (PATHOLOGY)
Consultant Pathologist



90/43, Malviya Nagar, New Delhi-110017
+91-11-40501000 (100 Lines), 9871027922
info@aakashhospital.com, www.aakashhospital.com

ECHOCARDIOGRAM REPORT

NAME : MR JITENDER
AGE/SEX : 37/M
DATE : 26.11.2022

ECHOCARDIOGRAPHY & COLOR DOPPLER REPORT

MEASUREMENT	VALUE	NORMAL RANGE
AORTIC ROOT DIAMETER	27	20 – 37 mm
AORTIC VALVE OPENING	-	15 – 26 mm
LEFT ATRIAL DIMENSION	33	19 -40 mm
RV DIMENSION	N	07 – 26 mm
RV THICKNESS	N	03 -09 mm.
LV ED DIMENSION	46	37 – 56 mm
LV ES DIMENSION	28	22 - 40 mm
IVS THICKNESS	ED – 06 ES – 11	06 – 12 mm.
LVPW THICKNESS	ED – 06 ES – 08	05 – 11 mm
IVS/LVPW RATION	N	
MITRAL VALVE	DE-N EF – N	
INDICES OF LV FUNCTION		
LVEF	60%	60 +/-5 %
FS	31%	24 -42 %

AREA OF EXPERTISE

- Interventions (Vascular & Nonvascular)
- FNAC

- Biopsy
- Drainages
- Doppler Scans

- 3D & 4D Scans
- Varicose Vein Laser Treatment



90/43, Malviya Nagar, New Delhi-110017
+91-11-40501000 (100 Lines), 9871027922
info@aakashhospital.com, www.aakashhospital.com

IMAGING

- ❖ LV normal size. Good contractility. RWMA absent. No thrombus.
- ❖ LA normal in size. No clot.
- ❖ RV & RA normal size. RV contractility.
- ❖ Mitral valve leaflets normal. PML motion normal. No annular calcification present.
- ❖ Normal tricuspid & pulmonic valves.
- ❖ Aortic valve- tricuspid.
- ❖ Pericardium normal.

RWMA: ABSENT

DOPPLER:-

MV	E 1.11 m/sec	A 0.87 m/sec	MR	0/4
TV	0.26 m/sec		TR	0/4
AV	0.92 m/sec		AR	0/4
PV	0.55 m/sec		PR	0/4

COLOUR FLOW MAPPING: NORMAL

FINAL IMPRESSION:-

- ❖ Normal LV wall motion and systolic function.
- ❖ Normal flow across valves
- ❖ No LV clot, Vegetation, pericardial effusion.

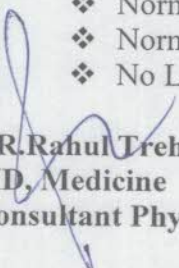
DR. Rahul Trehan
MD, Medicine
Consultant Physician & Cardiologist

AREA OF EXPERTISE

- Interventions (Vascular & Nonvascular)
- FNAC
- Biopsy
- Drainages
- Doppler Scans
- 3D & 4D Scans
- Varicose Vein Laser Treatment



AAKASH HOSPITAL, MALVIYA NAGAR

jitender 37/m, *
VPB805665-22-11-26-13

AAKASH HOSPITAL

Tis 0.7
Tib 0.7
MI 1.2

26.11.2022
12:29:59 PM
3Sc-RS
82Hz/13.4cm
70/71.2
General/CARD
HL 5.90 3.80
AO 100
Gr 5
C7/M5
P3/E2
MI 1.2

jitender 37/m, *
VPB805665-22-11-26-13

AAKASH HOSPITAL

Tis 0.7
Tib 0.7
MI 1.2

26.11.2022
12:30:17 PM
3Sc-RS
82Hz/13.4cm
70/71.2
General/CARD
HL 5.90 3.80
AO 100
Gr 5
C7/M5
P3/E2
MI 1.2



1 D 1.39cm
2 D 4.64cm
3 D 0.64cm



1 D 2.75cm
2 D 3.30cm

jitender 37/m, *
VPB805665-22-11-26-13

AAKASH HOSPITAL

Tis 0.9
Tib 0.9
MI 1.3

26.11.2022
12:30:46 PM (M)
3Sc-RS
22Hz/15.4cm AC 100
70/71.2 Gr 5
General/CARD WMF 250 Hz
HL 5.90 3.80 SV Angle 0
AO 100 P3/E2
Gr 5
C7/M5
P3/E2
MI 1.3

jitender 37/m, *
VPB805665-22-11-26-13

AAKASH HOSPITAL

Tis 0.7
Tib 3.0
MI <0.1

26.11.2022
12:30:59 PM
3Sc-RS
1 Vel 111.00cm/s
2 Vel 87.13cm/s
3 Vel 87.13cm/s
C7/M5
P3/E2
MI 1.3

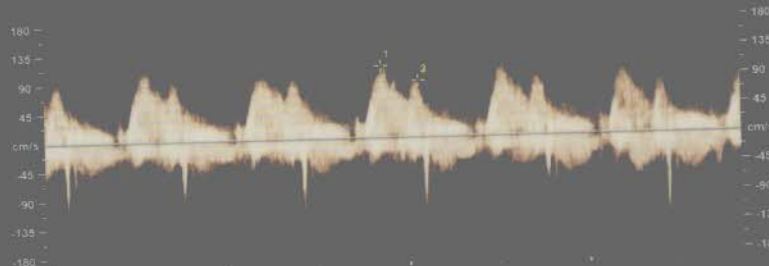
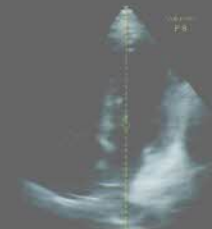
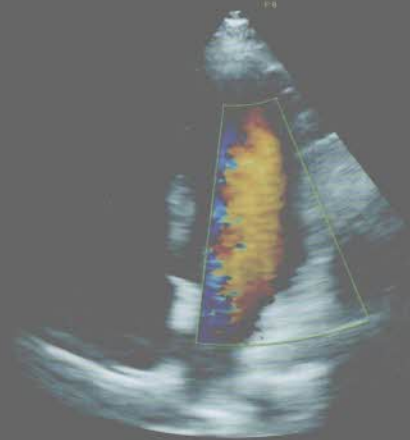

jitender 37/m, *
VPB805665-22-11-26-13

AAKASH HOSPITAL

Tis 0.9
Tib 0.9
MI 1.3

26.11.2022
12:31:12 PM
3Sc-RS
22Hz/15.4cm
70/71.2
General/CARD
HL 5.90 3.80
AO 100
Gr 5
C7/M5
P3/E2
MI 1.3

AO 100
Gr 2.4
Eq mid
Qual norm
WMF midz
PRF 120Hz





90/43, Malviya Nagar, New Delhi-110017
#+91-11-40501000 (100 Lines), 9871027922
info@aakashhospital.com, www.aakashhospital.com

NAME: MR.JITENDER KUMAR	AGE: 37 YRS	SEX: MALE
REF.BY: SELF	DATE: 26.11.2022	

ULTRASOUND WHOLE ABDOMEN

LIVER: - Normal sized, with homogeneous echotexture. No focal lesion seen. Intra hepatic biliary system not dilated. Intra hepatic veins radicles are normal.

GALL BLADDER: - Normal distension. Walls are normal. No calculus or mass lesion seen. Extra hepatic biliary system is not dilated.

PANCREAS: - Normal size and echotexture. No focal lesion seen. Pancreatic duct not dilated.

SPLEEN: - Normal size and echotexture. No focal lesion seen. Spleno-portal axis is normal.

KIDNEYS: - Both kidneys normally identified in the respective renal fossae. They demonstrate normal size and cortical echotexture. Corticomedullary differentiation well made out with a normal renal parenchymal thickness. No evidence of calculus or hydronephrosis seen on both side.
Right kidney measures approx. 10.8 cm in the long axis.
Left kidney measures approx. 10.2 cm in the long axis.

URINARY BLADDER: - Moderately distended. No calculus or diverticulum is seen. Walls are normal. Both UV Junctions are normal.

SEMINAL VESICLES: - Shows normal sonographic appearances.

PROSTATE:- Is normal in size. Echotexture is normal with no focal lesion. Outline is distinct with no contour bulge.

Retroperitoneum does not show any abnormally enlarged lymph nodes. No free peritoneal fluid or pleural effusion seen. Bowel loops are unremarkable. Both iliac fossae are normal.

Correlate clinically.

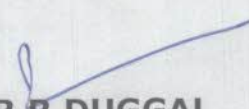
DR.R.DUGGAL
MD (RADIOLOGY)
DMC-2595

AREA OF EXPERTISE

- Interventions (Vascular & Nonvascular)
- FNAC
- Biopsy
- Drainages
- Doppler Scans
- 3D & 4D Scans
- Varicose Vein Laser Treatment





90/43, Malviya Nagar, New Delhi-110017
#+91-11-40501000 (100 Lines), 9871027922
info@aakashhospital.com, www.aakashhospital.com

NAME: MR JITENDRA KUMAR

AGE: 37 Y

SEX: MALE

REF.BY: MEDICAL

DATE: 26.11.22

X RAY NO: 30144

CHEST (PA VIEW)

The diaphragmatic domes have smooth contours, a normal arched shape and occupy a normal position.

The costophrenic angles are clear.

Both lungs are normally aerated and are applied to the chest wall on all sides.

The mediastinum is centered and of normal width.

The cardiac and vascular shadows show a normal configuration.

The thoracic skeleton is symmetrically shaped and the spine is unremarkable.

The soft tissue envelope of chest shows no abnormalities.

IMP: NORMAL STUDY

DR.R.DUGGAL
MD(RADIOLOGY)
DMC-2595

AREA OF EXPERTISE

- Interventions (Vascular & Nonvascular)
- FNAC
- Biopsy
- Drainages
- Doppler Scans
- 3D & 4D Scans
- Varicose Vein Laser Treatment



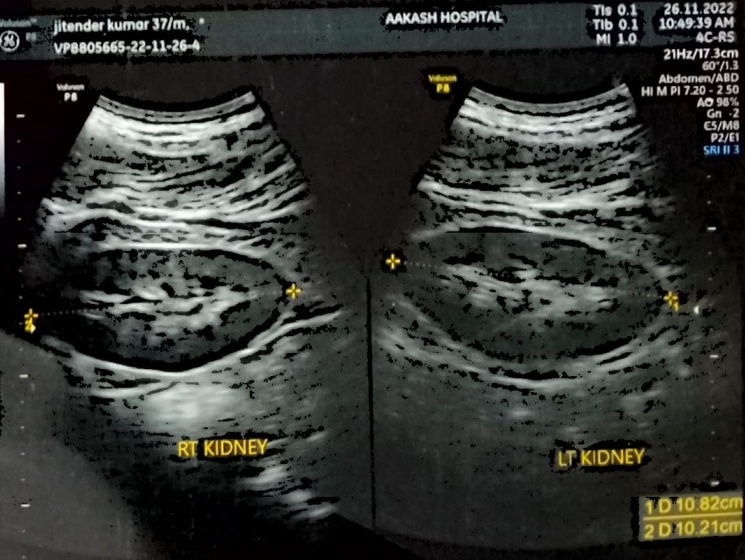
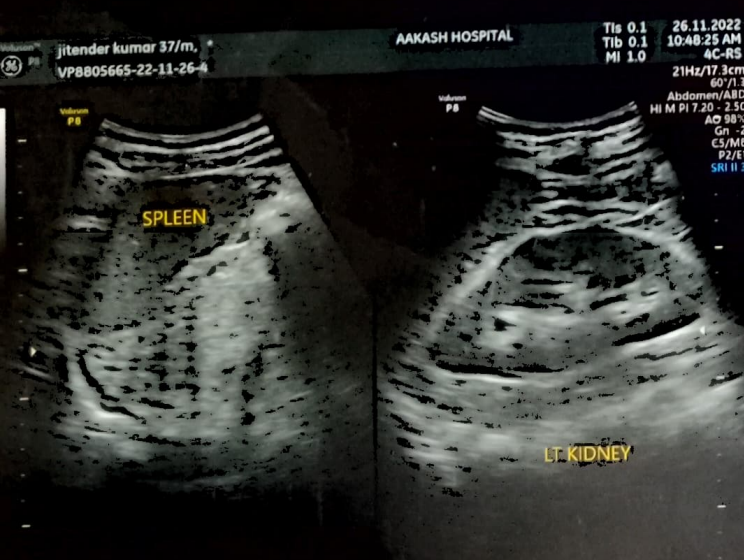
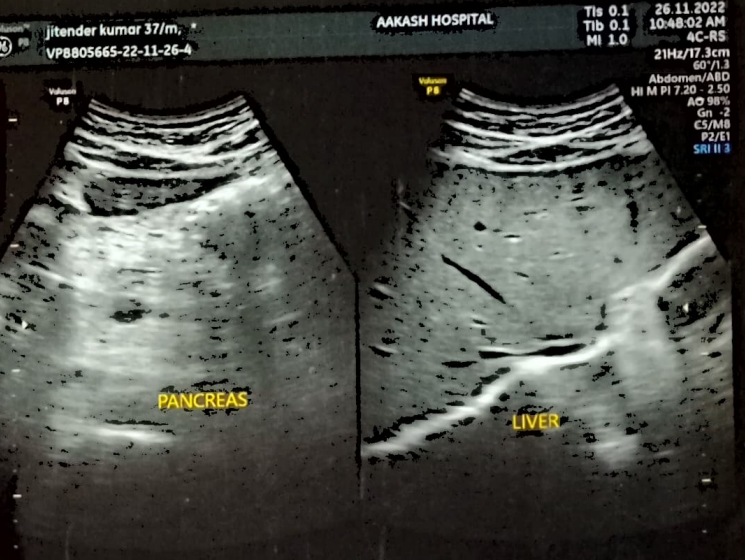
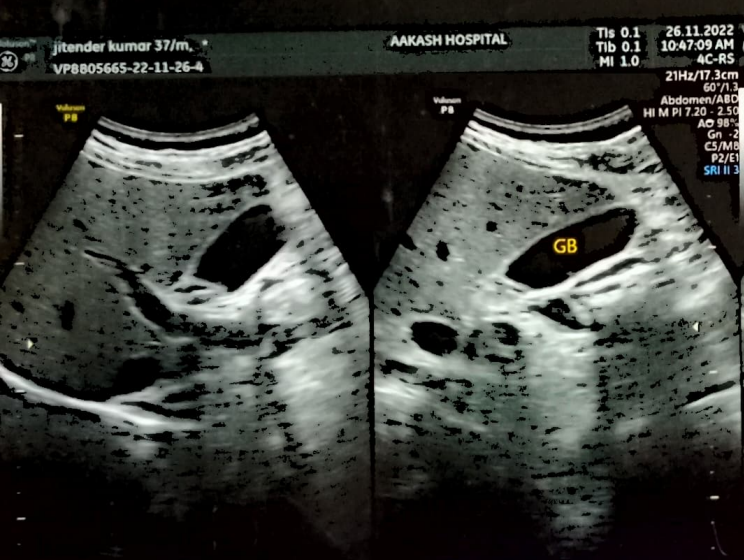
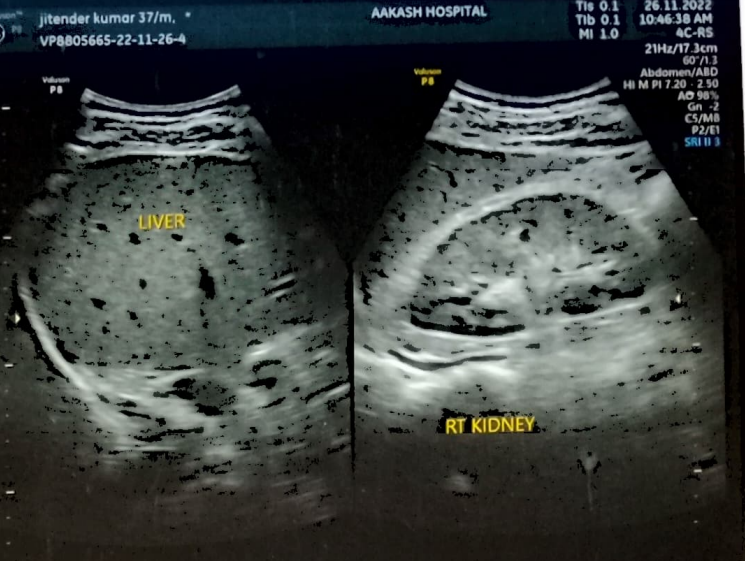
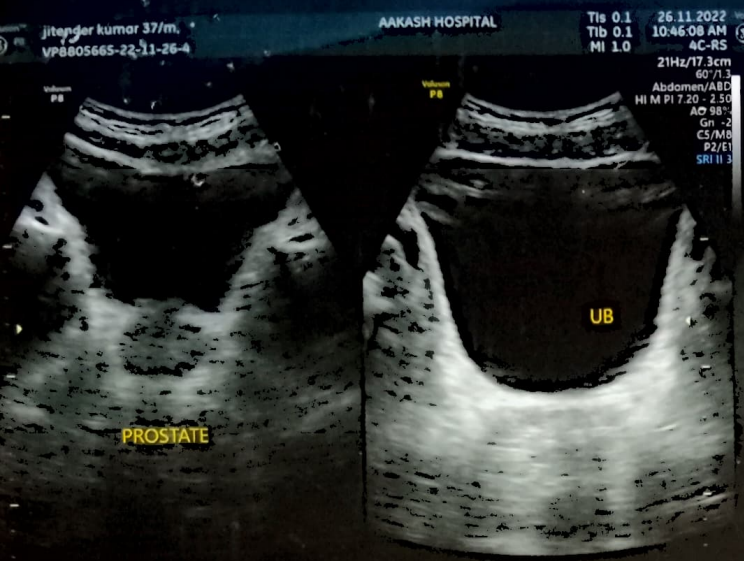

1 D 10.82cm
2 D 10.21cm

VAKRASH HOSPITAL 30/43, MALVIYA NAGAR, BH-40201000
JITENDRA KUMAR CHAUDHARY 32YRS AKH 30144 M CHEST PA 5055-11-5e

R

