



Print Panel

Mrs. Oiasvi Chaudhry. 29Y. F. 28-09-2021



Group Layout Re-layout Delete Page Image Layout Print
Clear All Add Page Print Settings Queue



DR. J.K. GULATI
MD, DN.B
PHYSICIAN & HEART SPECIALIST

CHAMBER



169, near Bus Stand, Sarojini Colony, Model
Town, Yamuna Nagar, Haryana 135001, India

Latitude

30.137276°

Longitude

77.277779°

LOCAL 11:56:51

TUESDAY 09.28.2021

GMT 06:26:51

ALTITUDE 231 METER

282 / OJASVI / 29 Yrs / F / 0 Kg / 0 Cms /
Date: 28-Sep-2021

Stage	Duration	Belt Speed (mph)	Elevation	METS	Rate	BP	RPP	PVC	Comments
Supine				1.0	79	110/70	0	0	
Standing				1.0	92	116/70	0	0	
HV				1.0	110	110/70	0	0	
ExStart				1.0	110	120/70	0	0	
Stage 1	3:00	1.7	10.0	4.7	122	130/80	158	0	
Stage 2	3:00	2.5	12.0	7.1	123	140/80	172	3	
Stage 3	3:00	3.4	14.0	10.2	170	144/80	244	3	
PeakEx	0:24	4.2	16.0	10.7	182	144/80	262	0	
Recovery	2:00	1.1	0.0	1.0	194	144/80	279	0	
Recovery	4:00	1.1	0.0	1.0	100	130/80	130	0	
Recovery	5:18	1.1	0.0	1.0	103	120/80	123	0	

Findings:

Exercise Time : 09:25
Max HR Attained : 194 bpm 102% of Target 191
Max BP : 144/80
Max WorkLoad attained : 10.7 Good response to induced stress

Test End Reasons : Test Complete, Fatigue

Report

NEGATIVE FOR INDUCIBLE ISCHAEMIA GOOD EXERCISING CAPACITY

Arjun

DR. J.K. GULATI
MD, DNB
GULATI HOSPITAL

Near Bus Stand, Yamuna Nagar
Doctor : J K GULATI



282 / QUASVI / 29 Yrs / F

Date: 28-Sep-2021 11:30:05 PM

METS: 1.0 / 79 bpm 41% of THR. BP: - / - mmHg Rew ECG/ BLC Only/ Notch On/ HF 0.05 Hz/ LF 100 Hz

ExTime: 00:09 1.1 mph, 0.0%

Current Raw Rhythm 25 mm/Sec. 1.0 Cm/mV

Current Raw Rhythm

40ms Post J

Current

BaseLine

BaseLine

Current

I
STL 1.0
STS 0.9

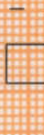

V1



V1

II
1.8
1.2

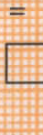

V2



V2

III
0.8
0.3

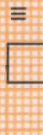

V3

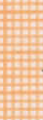

V3

avR
-1.4
-1.1



V4



V4

avL
0.1
0.3



V5



V5

avF
1.3
0.8



V6



V6

REMARKS:

282/02/ASVI/29 Ys/F

Date: 28-Sep-2021 11:30:05 PM

METS: 1.0/92 bpm 48% of THF BP: —/— mmHg Raw ECG/BLC On/ Notch On/ HF 0.05 Hz/LF 100 Hz

ExTime: 01:00 1.1 mph 0.0%

BaseLine Current

80ms Post J Current Raw Rhythm

BaseLine Current

Current Raw Rhythm 25 mm/Sec. 1.0 Cm/mV

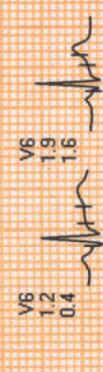
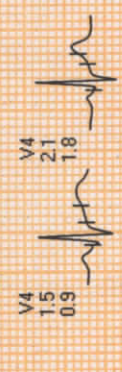
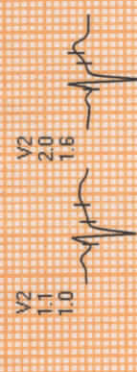
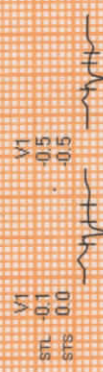
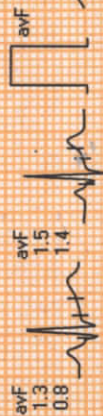
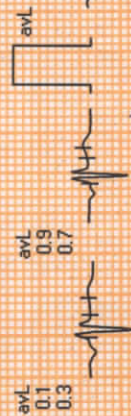
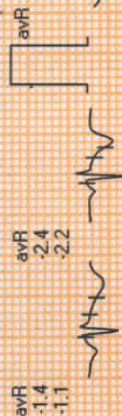
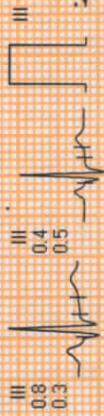
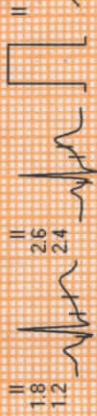
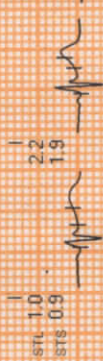

REMARKS:



282/0451/29 Y15/F

Date: 28-Sep-2021 11:30:05 PM

METS: 1.0/110 bpm 57% of THR BP: 110/70 mmHg Raw ECG/BL: On/Notch On/HF 0.05 Hz/LF 100 Hz

ExTime: 01:20 1.1 mph 0.0%

Current Raw Rhythm

Current Raw Rhythm

Current Raw Rhythm 25 mm/Sec. 1.0 Cm/mV

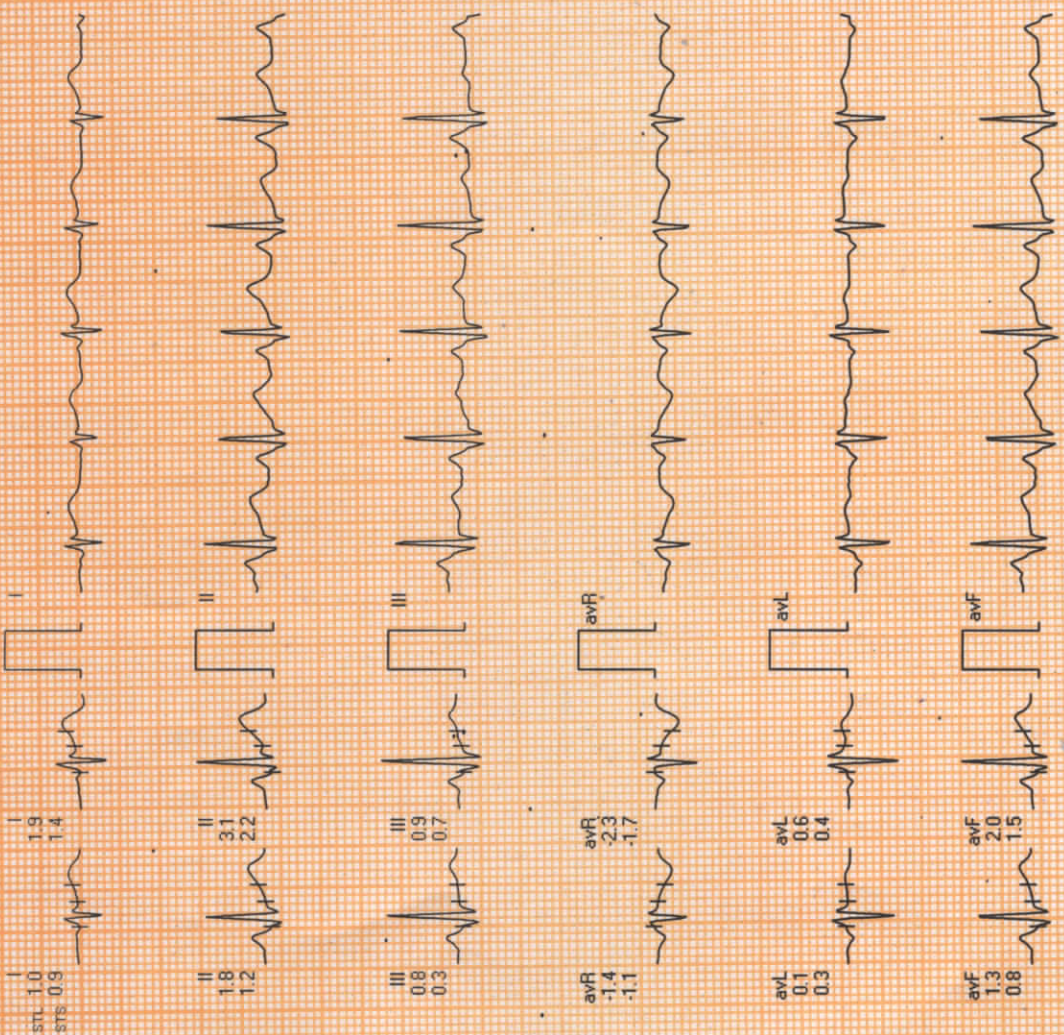

REMARKS:

Gemini A-DX by Allengers

282/GULATI/29 Y/5/F

Date: 28-Sep-2021 11:30:05 PM

METS: 1.07/106 bpm 55% of THR BP: 110/70 mmHg Raw ECG/BLC On/Notch On/HF 0.05 Hz/LF 100 Hz

ExTime: 01:22 1.1 mph 0.0%

Current Raw Rhythm 25 mm/Sec 1.0 Cm/mV

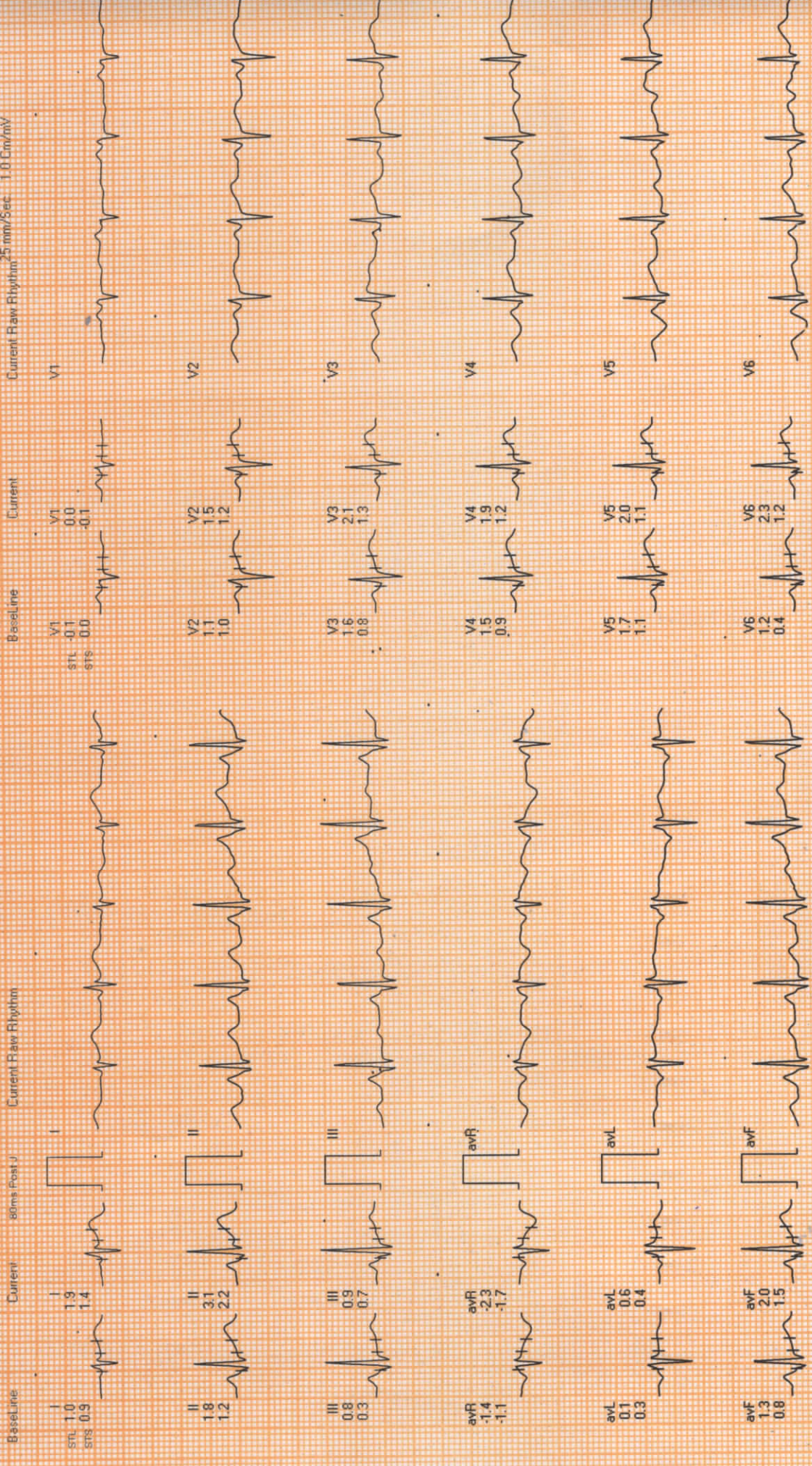

REMARKS:

282/104/51/29 Yrs/F

Date: 28-Sep-2021 11:30:05 PM

METS: 4.7/96 bpm 50% of THR BP: 130/80 mmHg Raw ECG/BLC Only/Match Off/HF 0.05 Hz/LF 100 Hz

ExTime: 03:00 1.7 mph 10.0%

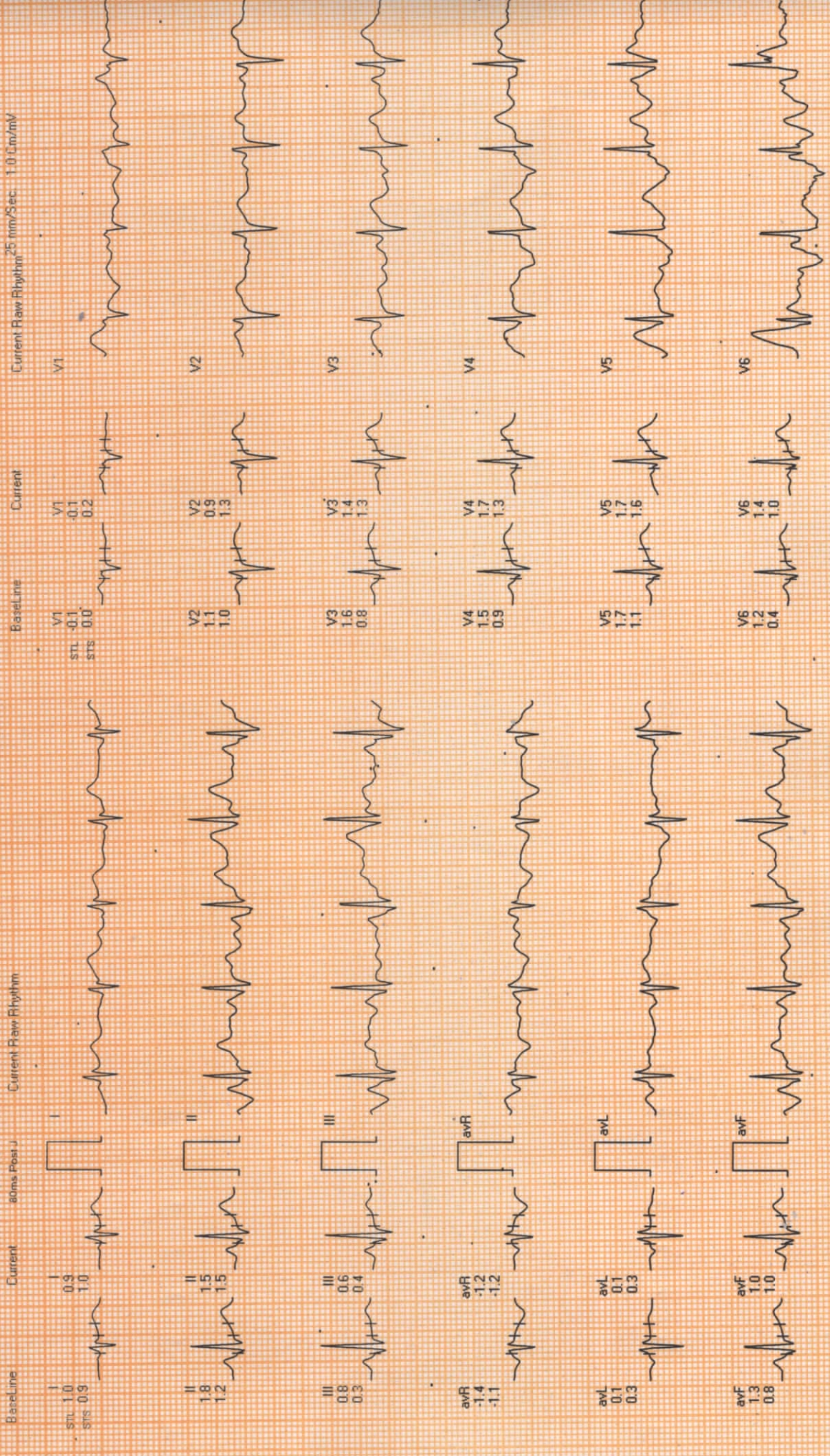

REMARKS:

282/GULATI 120 Yrs/F

Date: 28-Sep-2021 11:30:05 PM

METS: 10.2/170 bpm 89% of THR BP: 144/80 mmHg Raw ECG/BLC On/Notch On/HF 0.05 Hz/LF 100 Hz

ExTime: 09:00 3.4 mph 14.0%

BaseLine Current 60ms Post-J Current Raw Rhythm

Current Raw Rhythm 25 mm/Sec. 1.0 Cm/mV

STL 1.0
STS 0.9

V1
V1 -0.1
V1 -1.5
V1 -0.3

II 1.8
1.2

V2 1.1
1.1
1.0

III 0.8
0.3

V3 1.6
0.5
0.8

avR -1.4
-1.1

V4 1.5
1.5
0.9

avL 0.1
0.3

V5 1.7
1.7
1.1

avF 1.3
0.8

V6 1.2
1.2
0.4

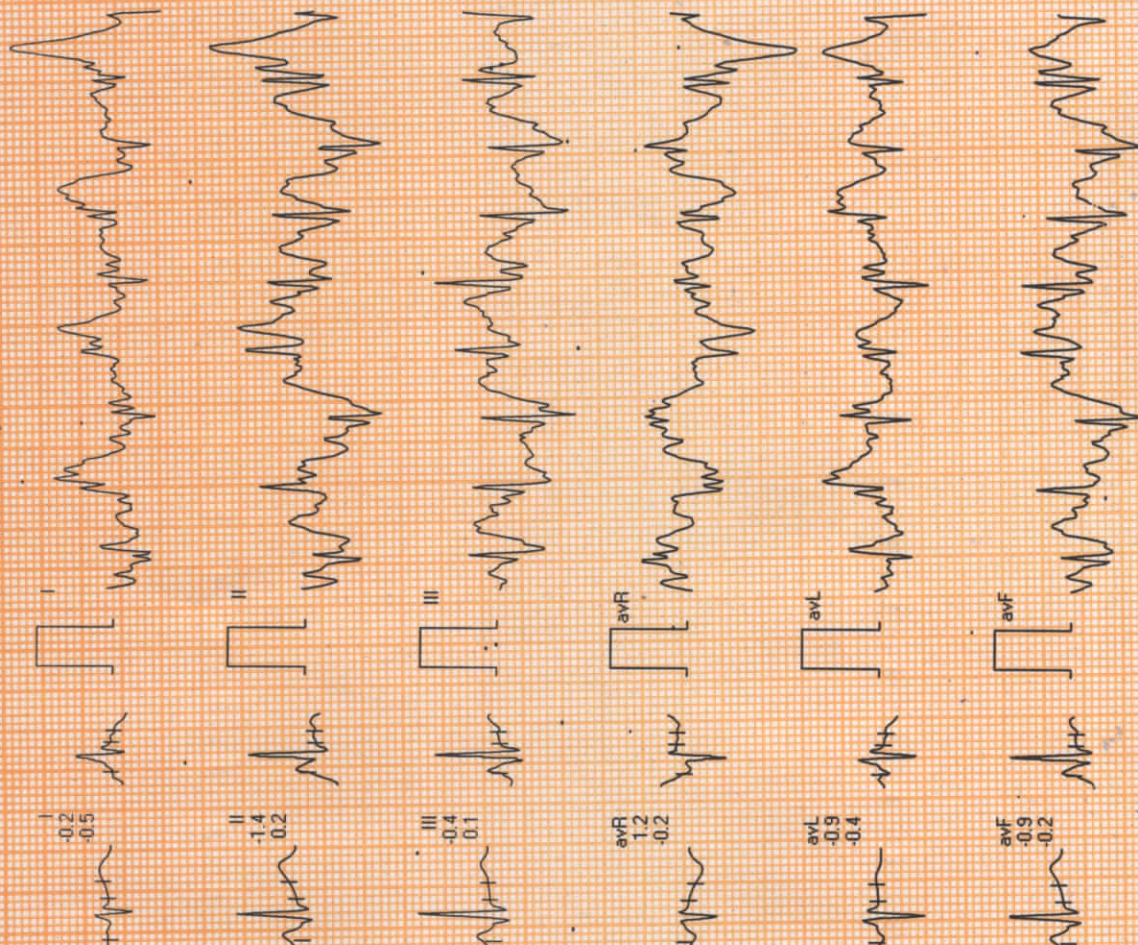

REMARKS:

Gemini A-DX by Allengers

Date: 28-Sep-2021 11:30:05 PM

METS: 10.7/180 bpm 94% of THR BP: 144/80 mmHg Raw ECG: EUC Only Match On HF 0.05 Hz/LF 100 Hz

30ms Post J Current Raw Rhythm

BaseLine Current

Current Raw Rhythm 25 mm/Sec. 1.0 Cm/mV
EX Time: 09:24 4.2 mph, 16.0%

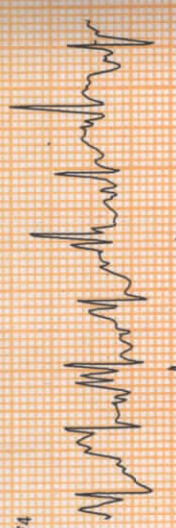
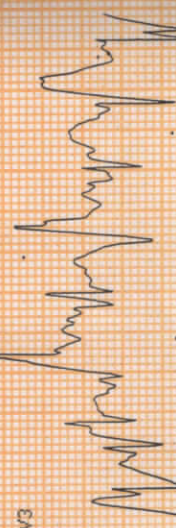
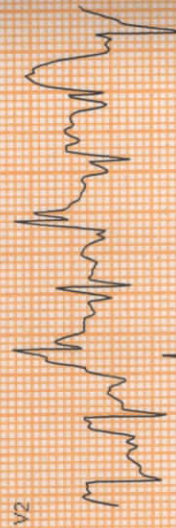
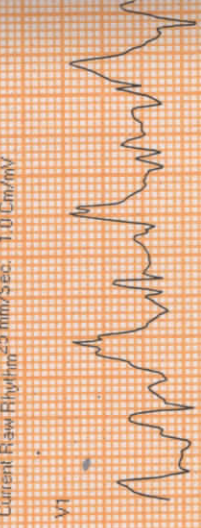
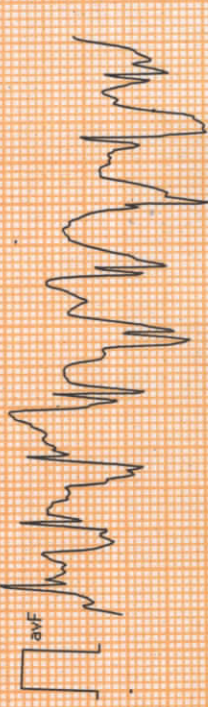
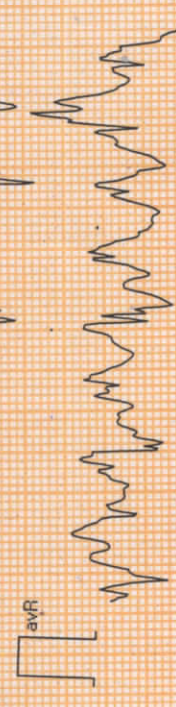
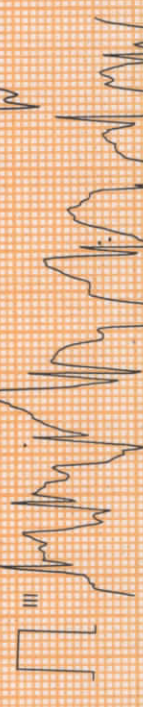
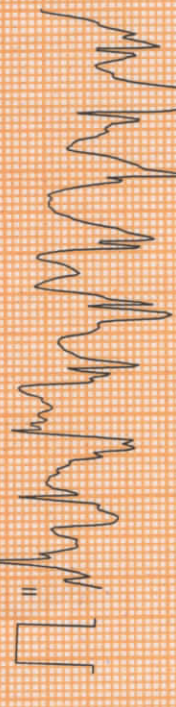
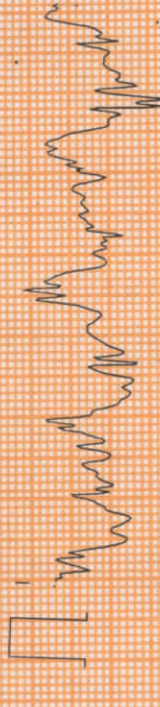
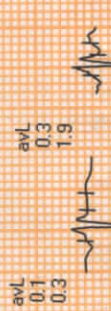
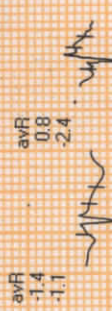
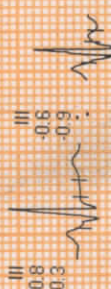
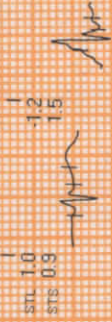

REMARKS:

Gemini A-DX by Allengers

2021/04/5/11:29:17/577

Date: 28-Sep-2021 11:30:05 PM

METS: 1.0; 119 bpm; 62% of THR; BP: 144/80 mmHg; Raw ECG/BLC On/Notch On/HF 0.05 Hz/LF 100 Hz

Recovery(2:00)

AGPL

Current Raw Rhythm: 25 mmv/Sec; 1.0 Cm/mv

Current Raw Rhythm: 25 mmv/Sec; 1.0 Cm/mv

Current Raw Rhythm

goms Post J

Baseline

Current

goms Post J

STL 1.0
STB 0.9

0.9
1.2

Baseline

Current

goms Post J

V1
STL -0.1
STB 0.0

V1
0.6
0.7

Baseline

Current

goms Post J

II 1.8
1.2

2.2
2.4

Baseline

Current

goms Post J

V2 1.1
1.0

V2 2.3
2.9

Baseline

Current

goms Post J

III 0.8
0.3

1.2
1.2

Baseline

Current

goms Post J

V3 1.6
0.8

V3 2.1
2.6

Baseline

Current

goms Post J

avR 1.4
-1.1

avR -1.5
-1.8

Baseline

Current

goms Post J

V4 1.5
0.9

V4 1.6
1.8

Baseline

Current

goms Post J

avL 0.1
0.3

avL -0.1
0.0

Baseline

Current

goms Post J

V5 1.7
1.1

V5 1.4
1.5

Baseline

Current

goms Post J

avF 1.3
0.8

avF 1.7
1.8

Baseline

Current

goms Post J

V6 1.2
0.4

V6 1.5
1.3

Baseline

Current

goms Post J

REMARKS:

Gemini A-DX by Allengers



282/02445 VI / 29 Ys / F

Date: 28-Sep-2021 11:30:05 PM

METS: 1.07/100 bpm 52% of THR
80ms Post J

Raw ECG/BLC On/ Notch On/ HF 0.05 Hz/LF 100 Hz

ExTime: 09:25 1.1 mph 0.0%

Current Raw Rhythm 25 mm/Sec 1.0 Cm/mV

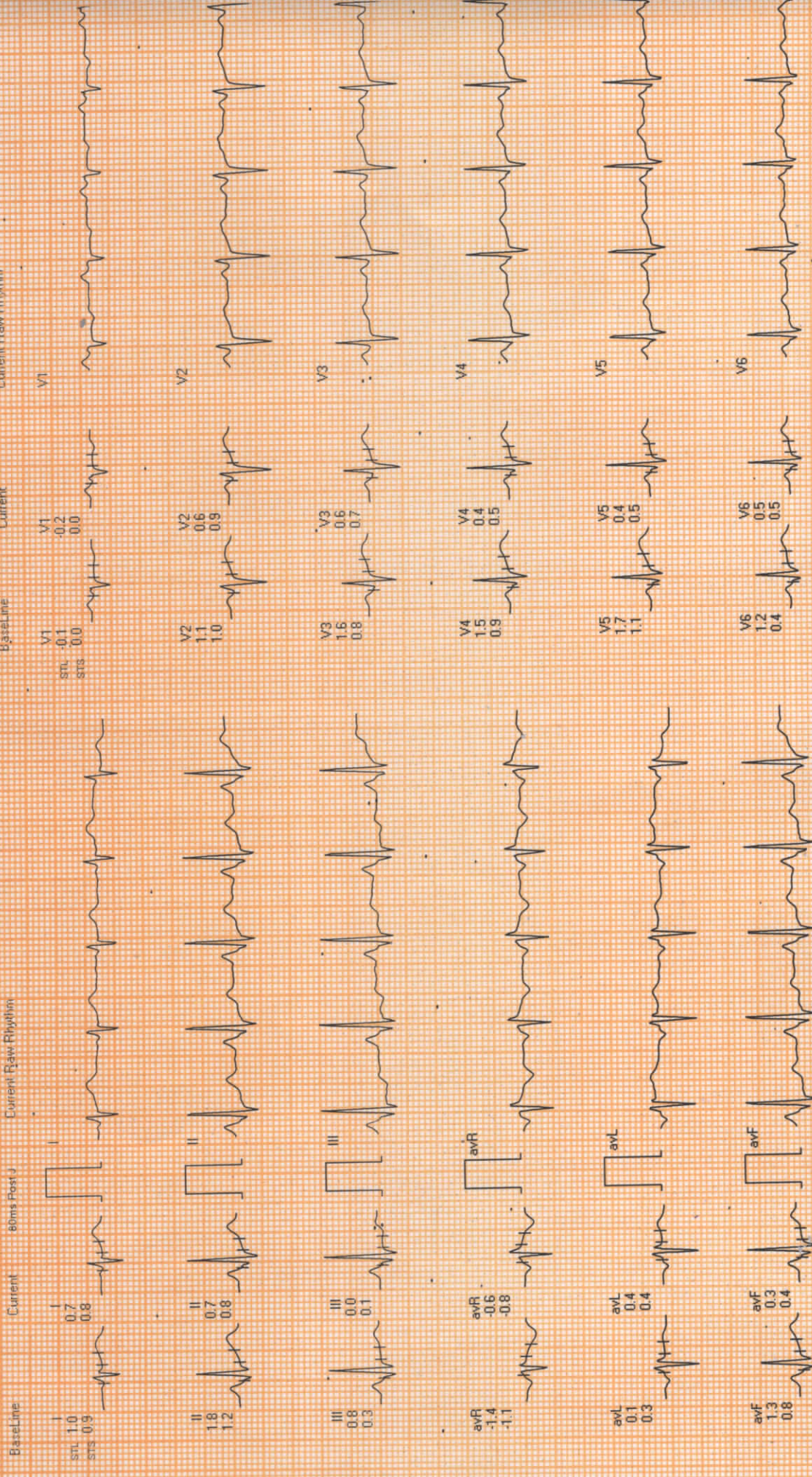

REMARKS:

Gemini A-DX by Allengers

282 / QUASVI / 29 Yrs / F

Date: 28-Sep-2021 11:30:05 PM METS: 1.0/1.03 bpm 53% of THR BP: 120/80 mmHg Raw ECG/BLE CM/Natch On/FF 0.05 Hz/LF 100 Hz ExTime: 09:25 11

Current Raw Rhythm 25 mm/Sec. 1.0 Cm/mV

BaseLine Current

80ms Post J Current Raw Rhythm

Current

BaseLine

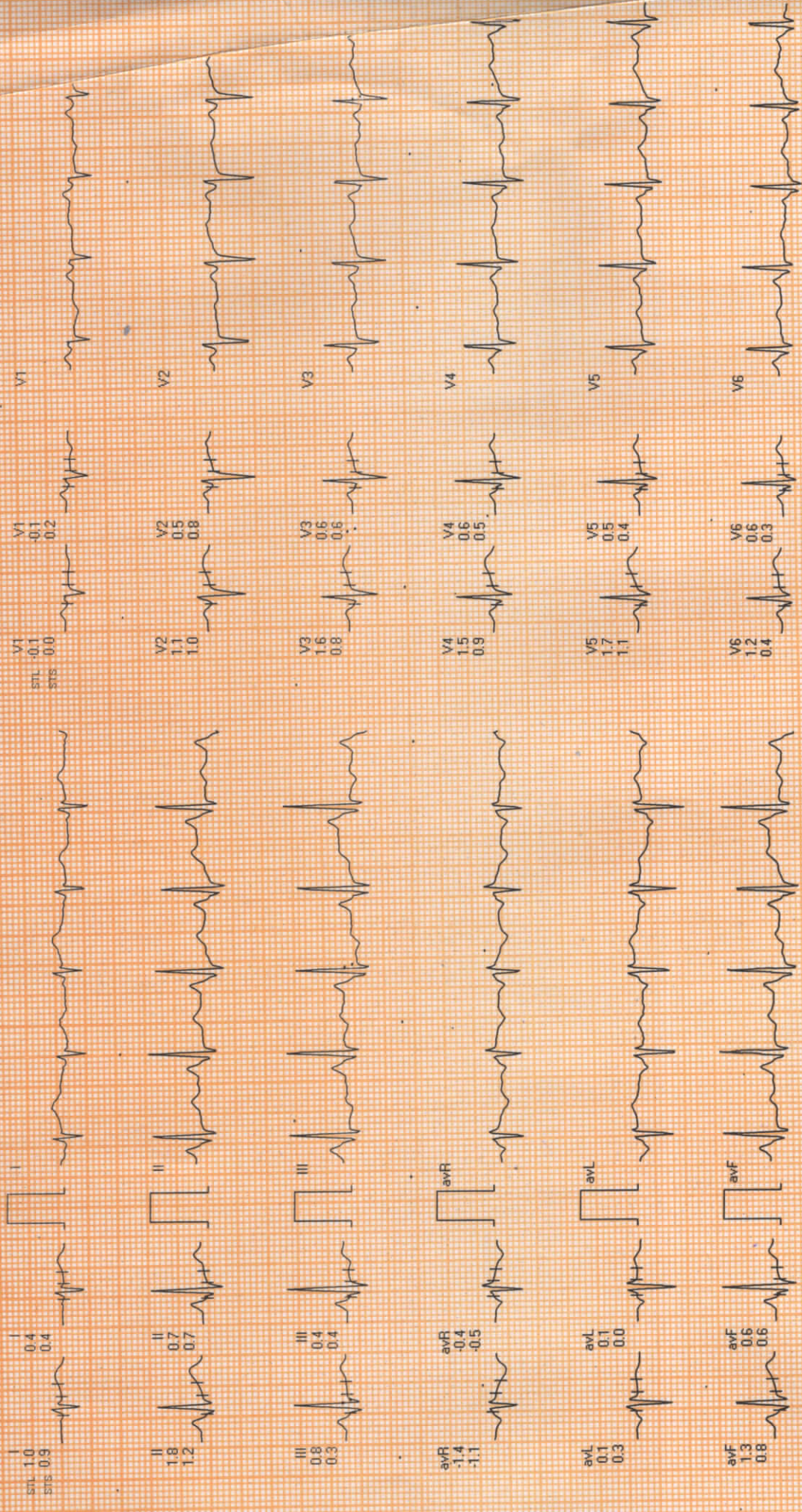

REMARKS:
Gemini A-DX by Allengers

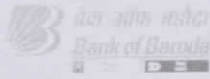

To,

The Coordinator,
Mediwheel (Arcofemi Healthcare Limited)
Helpline number: 011- 41195959

Dear Sir / Madam,

Sub: Annual Health Checkup for the employees of Bank of Baroda

This is to inform you that the following spouse of our employee wishes to avail the facility of Cashless Annual Health Checkup provided by you in terms of our agreement.

PARTICULARS OF HEALTH CHECK UP BENEFICIARY	
NAME	OJASVI CHOUDHARY
DATE OF BIRTH	05-05-1992
PROPOSED DATE OF HEALTH CHECKUP FOR EMPLOYEE SPOUSE	18-04-2021
BOOKING REFERENCE NO.	21J173000100000018S
SPOUSE DETAILS	
EMPLOYEE NAME	MR. SINGH KULDEEP
EMPLOYEE EC NO.	173000
EMPLOYEE DESIGNATION	AGRICULTURE FIELD OFFICER
EMPLOYEE PLACE OF WORK	DEOBAND
EMPLOYEE BIRTHDATE	07-07-1987

This letter of approval / recommendation is valid if submitted along with copy of the Bank of Baroda employee id card. This approval is valid from **13-04-2021** till **31-03-2022**. The list of medical tests to be conducted is provided in the annexure to this letter. Please note that the said health checkup is a **cashless facility** as per our tie up arrangement. We request you to attend to the health checkup requirement of our employee's spouse and accord your top priority and best resources in this regard. The EC Number and the booking reference number as given in the above table shall be mentioned in the invoice, invariably.

We solicit your co-operation in this regard.

Yours faithfully,

Sd/-

Chief General Manager
HRM Department
Bank of Baroda



(Note: This is a computer generated letter. No Signature required. For any clarification, please contact Mediwheel (Arcofemi Healthcare Limited))

SUGGESTIVE LIST OF MEDICAL TESTS

FOR MALE	FOR FEMALE
CBC	CBC
ESR	ESR
Blood Group & RH Factor	Blood Group & RH Factor
Blood and Urine Sugar Fasting	Blood and Urine Sugar Fasting
Blood and Urine Sugar PP	Blood and Urine Sugar PP
Stool Routine	Stool Routine
Lipid Profile	Lipid Profile
Total Cholesterol	Total Cholesterol
HDL	HDL
LDL	LDL
VLDL	VLDL
Triglycerides	Triglycerides
HDL / LDL ratio	HDL / LDL ratio
Liver Profile	Liver Profile
AST	AST
ALT	ALT
GGT	GGT
Bilirubin (total, direct, indirect)	Bilirubin (total, direct, indirect)
ALP	ALP
Proteins (T, Albumin, Globulin)	Proteins (T, Albumin, Globulin)
Kidney Profile	Kidney Profile
Serum creatinine	Serum creatinine
Blood Urea Nitrogen	Blood Urea Nitrogen
Uric Acid	Uric Acid
HBA1C	HBA1C
Routine urine analysis	Routine urine analysis
USG Whole Abdomen	USG Whole Abdomen
General Tests	General Tests
X Ray Chest	X Ray Chest
ECG	ECG
2D/3D ECHO / TMT	2D/3D ECHO / TMT
Stress Test	Thyroid Profile (T3, T4, TSH)
PSA Male (above 40 years)	Mammography (above 40 years) and Pap Smear (above 30 years).
Thyroid Profile (T3, T4, TSH)	Dental Check-up consultation
Dental Check-up consultation	Physician Consultation
Physician Consultation	Eye Check-up consultation
Eye Check-up consultation	Skin/ENT consultation
Skin/ENT consultation	Gynaec Consultation



HOS. 260633
RES. 261633

GULATI HOSPITAL

169, Sarojini Colony, Near Bus Stand,
YAMUNA NAGAR. - 135 001

Dr. J.K. Gulati

M.D., D.N.B. (AIIMS, New Delhi)
Consultant Physician & Heart Specialist

Dr. Sarita Gulati

D.G.O., DCH (Gynaecologist)
Ex. SMO, Civil Hospital, YNR.

MEDICAL EXAMINATION

NAME OJASVI

AGE AND SEX 29 F

DATE 28.09.21

Certified that I have examined the above person and he has been found to be medically fit.

There is no history of fever, cough or cold (ILI)

No h/o TB/ DM/ Hypertension or Epilepsy.

No skin disease

No h/o travel outside.

No H/o contact with Covid patient.

PULSE 84 / MT

BP 120/70 MM Hg

General Exam No Abnormality

IMPRESSION- -FIT TO WORK

J.K. Gulati
DR. J.K. GULATI
MD, DNB
GULATI HOSPITAL
Near Bus Stand, Yamuna Nagar

भारत निर्वाचन आयोग
ELECTION COMMISSION OF INDIA
मतदाता फोटो पहचान पत्र - ELECTOR PHOTO IDENTITY CARD

UWY1532988



नाम : ओजस्वी चौधरी
Name : OJASVI CHOUDHARY

पिता का नाम : ओमवीर सिंह
Father Name : OMVEER SINGH

लिंग / Sex : महिला / Female

जन्म तिथि / Date of Birth / Age : 05/05/1992

पता : म.म.-49*, पहारसु-1, रावत-रामपुर मनिहारन, तहसील-रामपुर मनिहारन, जिला-सहारनपुर, पिन कोड-247451
Address : H. N. 470, PAHANSU-1, Police Station-Rampur Maniharan, Tahsil-Rampur Maniharan, District-Saharanpur, Pin Code-247451

निर्वाचन अधिकारी का स्कैनड हस्ताक्षर
Scanned Signature of Electoral Registration Officer

तारीख / Date : 12/21/2016

विधान सभा निर्वाचन क्षेत्र संख्या और नाम : 6 - रामपुर मनिहारन
Assembly Constituency No. & Name : 6 - Rampur Maniharan

भाग संख्या और नाम : 97 पुरु मध्यमिक विद्यालय कमरा नम्बर-1 महल, PAHANSU
Part No and Name : 97 PURV MADHYAMIC VIDHALYA ROOM NO. 1 PAHANSU

नोट / Note : इस कार्ड को धारण करने मात्र से यह कोई गारंटी नहीं है कि आप वर्तमान निर्वाचक नामावली में निर्वाचक हैं। चुनाव अलग अलग प्रांतीय चुनाव से पहले वर्तमान नामावली में जांच लें।
Merely possession of this card is no guarantee that you are elector in the current electoral roll. Please check your name in the current electoral roll before every election.

2. इस कार्ड में उल्लिखित जननिधि को निर्वाचक नामावली में प्रतीकित करने के अलावा अन्य किसी भी स्थिति में आयु के प्रमाण के रूप में नहीं मान्य जाएगा।
Date of Birth mentioned in this card shall not be treated as a proof of age / D.O.B. for any purpose other than registration in electoral roll.

051 008 987 0024 2016051112

Ojasvi

DR. J.K. GULATI
MD, DNB
GULATI HOSPITAL
Near Bus Stand, Yamuna Nagar

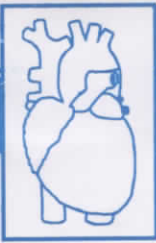

GULATI HOSPITAL

169, Sarojini Colony, Near Bus Stand,
YAMUNA NAGAR - 135 001

Dr. J.K. Gulati

M.D., D.N.B. (AIIMS, New Delhi)
Consultant Physician & Heart Specialist

Dr. Sarita Gulati

D.G.O., DCH (Gynaecologist)
Ex. SMO, Civil Hospital, YNR.

NAME MRS. OJASVI CHAUDHARY

DATE 28.09.2021

COMPLETE HAEMOGRAM

Normal Values

Hb	10.4gm%	12 - 17 gm%
RBC COUNT	5.28 m /Cu mm	4 - 5.5 m / cu mm
WBC COUNT	7,200 /Cu mm	4000-11000 /cu mm
PLATELET COUNT	2.62 LAC/ cu mm	1.5 -4 lac/ cu mm
DLC		
Polymorph	58	40-70%
Lymphocytes	37	20-45%
Monocytes	2	2-19%
Eosinophils	3	1-6 %
MCH	30 pg	28-35pg/cell
MCV	92 fl	86-98 fl
MCHC	35gm%	32- 36 gm%
HAEMATOCRIT	44%	42- 52 %
ESR	05mm/hr	0-10mm/hr

DR. J.K. GULATI
MD, DNB
GULATI HOSPITAL
Near Bus Stand, Yamuna Nagar

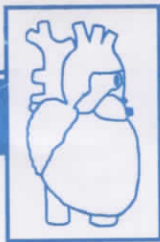

GULATI HOSPITAL

169, Sarojini Colony, Near Bus Stand,
YAMUNA NAGAR - 135 001

Dr. J.K. Gulati

M.D., D.N.B. (AIIMS, New Delhi)
Consultant Physician & Heart Specialist

Dr. Sarita Gulati

D.G.O., DCH (Gynaecologist)
Ex. SMO, Civil Hospital, YNR.

NAME MRS. OJASVI CHAUDHARY

DATE 28.09.2021

BLOOD PROFILE

TEST	RESULT	NORMAL VALUE
S.CREATININE	0.8 mg%	0.5-1.5mg%
B U N	14mg%	10 -205mg%
S.URIC ACID	5.2mg%	3.0-7.0mg%
Proteins Total	7.0gm%	6 -8 gm%
Albumin	3.9gm%	3.8 - 5.0 gm%
Globulin	3.1 gm%	2.3 - 5.3 gm%
A:G Ratio	1:1	
S. ALKALINE PHOSPHATASE	78U/L	30 -120 U/L
SGOT	24 IU/L	5 - 40 IU/L
SGPT	20 IU/L	5 - 35 IU/L
GGTP	28 U/L	M 11-49U/L F 7-32 U/L
S. BILIRUBIN	0.8 mg%	0.2- 1.0mg%
DIRECT	0.2 mg%	0.0 -0.2 mg%
INDIRECT	0.6 mg%	0.1 - 1.0 mg%
B. Sugar F	80 mg%	70 -110 mg%
B. Sugar PP	98 mg%	70 -140 mg%
HbA1c	4.4%	< 6%
TOTAL CHOLESTROL	170mg%	(130- 200)
LDL	117 mg%	<130 mg%
H D L	35mg%	(30 - 55)
V L D L	18mg%	(5- 35)
TRIGLYCERIDES	90mg%	(65- 170)
CHOLESTROL / HDL RATIO	4.8	

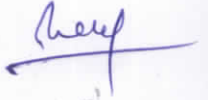
DR. J.K. GULATI
MD, DNB
GULATI HOSPITAL
Near Bus Stand, Yamuna Nagar

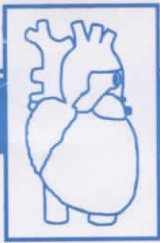

GULATI HOSPITAL

169, Sarojini Colony, Near Bus Stand,
YAMUNA NAGAR - 135 001

Dr. J.K. Gulati

M.D., D.N.B. (AIIMS, New Delhi)
Consultant Physician & Heart Specialist

Dr. Sarita Gulati

D.G.O., DCH (Gynaecologist)
Ex. SMO, Civil Hospital, YNR.

Patient's Name Mrs.Ojasvi Chaudhary
Advised By Dr. J.K. Gulati MD.

Age/Sex: F
Date: 28-09-2021

INVESTIGATION	REPORT	NORMAL
---------------	--------	--------

URINE EXAMINATION

Reaction	Acidic	Acidic
Albumin	Nil	Nil
Sugar	Nil	Nil
Specific gravity	1012	1008-1025

MICROSCOPI EXAM

Pus cell	Nil	/HPF
RBCs	Nil	/HPF
Epithelial Cell	Not Seen	/HPF
Crystals	Nil	/HPF
Casts	Nil	/HPF
Any other findings	Nil	/HPF

J.K. Gulati
DR. J.K. GULATI
MD, DNB
GULATI HOSPITAL
Near Bus Stand, Yamuna Nagar

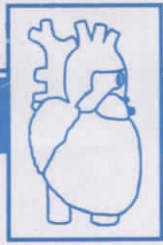

HOS. 260633
RES. 261633

GULATI HOSPITAL

169, Sarojini Colony, Near Bus Stand,
YAMUNA NAGAR - 135 001

Dr. J.K. Gulati

M.D., D.N.B. (AIIMS, New Delhi)
Consultant Physician & Heart Specialist

Dr. Sarita Gulati

D.G.O., DCH (Gynaecologist)
Ex. SMO, Civil Hospital, YNR.

X - RAY Chest PA

Date:-28/09/2021...

Name:- MRS.OJASVI CHAUDHRY

Age :-29/FEMALE

Skin and soft tissue normal

Bony and skeleton normal

Trachea is central

Mediastinum is normal

Heart size and shape Normal

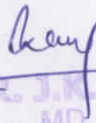
DR. J.K. GULATI
MD, DNB
GULATI HOSPITAL
Near Bus Stand, Yamuna Nagar

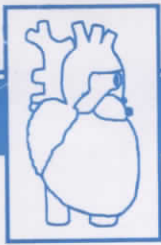

HOS. 260633
RES. 261633

GULATI HOSPITAL

169, Sarojini Colony, Near Bus Stand,
YAMUNA NAGAR - 135 001

Dr. J.K. Gulati

M.D., D.N.B. (AIIMS, New Delhi)
Consultant Physician & Heart Specialist

Dr. Sarita Gulati

D.G.O., DCH (Gynaecologist)
Ex. SMO, Civil Hospital, YNR.

MRS. OJASVI	AGE 29 /FEMALE	DATE 28.08.2021	
TEST NAME	RESULTS	UNITS	BIO.REF.INTERVAL
THYROID PROFILE,TOTAL,SERUM (CLIA)			
T3.TOTAL	0.67	ng/mL	0.60-1.81
T4.TOTAL	3.30	ug/dL	5.01-12.45
TSH	156.758	uIU/mL	0.35-5.50

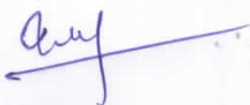
DR. J.K. GULATI
MD, DNB
GULATI HOSPITAL
Near Bus Stand, Yamuna Nagar



GULATI HOSPITAL

169, Sarojini Colony, Near Bus Stand,
YAMUNA NAGAR - 135 001

Dr. J.K. Gulati

M.D., D.N.B. (AIIMS, New Delhi)

Consultant Physician & Heart Specialist

ECHOCARDIOGRAPHY

Dr. Sarita Gulati

D.G.O., DCH (Gynaecologist)

Ex. SMO, Civil Hospital, YNR.

NAME MRS OJASVI

AGE & SEX 29 F

DATED 28.09.21

M-MODE PARAMETERS

		Normal Values
Left Ventricular ED Dimension	4.5 cm	(3.7-5.6cm)
Left Ventricular ES Dimension	2.8 cm	(2.2-4.0cm)
Right Ventricular ED Dimension	2.1 cm	(0.7-2.6cm)
Inter Ven. Septum thickness (D)	0.8 cm	(0.6-1.1cm)
LV Posterior Wall thickness (D)	0.7 cm	(0.6-1.1cm)
Aortic root diameter	2.8 cm	(2.0-3.7cm)
Left Atrial Diameter	3.0 cm	(1.9-4.0cm)

INDICES OF LV SYSTOLIC FUNCTIONS (NORMAL VALUES)

Ejection Fraction	65 %	(54-76%)
Fractional Shortening	35 %	(25-46%)

MITRAL VALVE

Thin, and it moves posteriorly during diastole. No subvalvular pathology, no anterior leaflet pathology no prolapsed or flutter or systolic anterior motion

TRICUSPID VALVE

Valve is normal looking, no prolapse is seen

AORTIC VALVE

All three cusps seen, opens fully during systole with central closure

PULMONARY VALVE

Thin opens well, Pulmonary Artery not dilated

LEFT VENTRICLE

No hypertrophy, Chambers not dilated No segmental wall motion

abnormality



GULATI HOSPITAL

169, Sarojini Colony, Near Bus Stand,
YAMUNA NAGAR - 135 001

PULSE & CONTINUOUS WAVE DOPPLER

Dr. J.K. Gulati

M.D., D.N.B. (AIIMS, New Delhi)
Consultant Physician & Heart Specialist

NO mitral regurgitation.

No aortic regurgitation.

NO Tricuspid regurgitation .

No pulmonary regurgitation.

Predicted PA pressure (S)=25MM of Hg

Dr. Sarita Gulati

D.G.O., DCH (Gynaecologist)
Ex. SMO, Civil Hospital, YNR.

COLOUR FLOW IMAGING

No Mitral regurgitation.

No aortic regurgitation.

No tricuspid regurgitation.

No pulmonary regurgitation.

COMMENTS

No LA, LAA, LV CLOT seen.

No vegetation on any valve

No intra cardiac mass.

Pericardial effusion.

IAS, IVS intact.

IMPRESION:- Echocardiography Findings are suggestive of

Normal Systolic and diastolic Functions

No Evidence of Hypertrophy

Dr J K Gulati MD, DNB (Medicine)

DR. J.K. GULATI
MD, DNB
GULATI HOSPITAL
Near Bus Stand, Yamuna Nagar

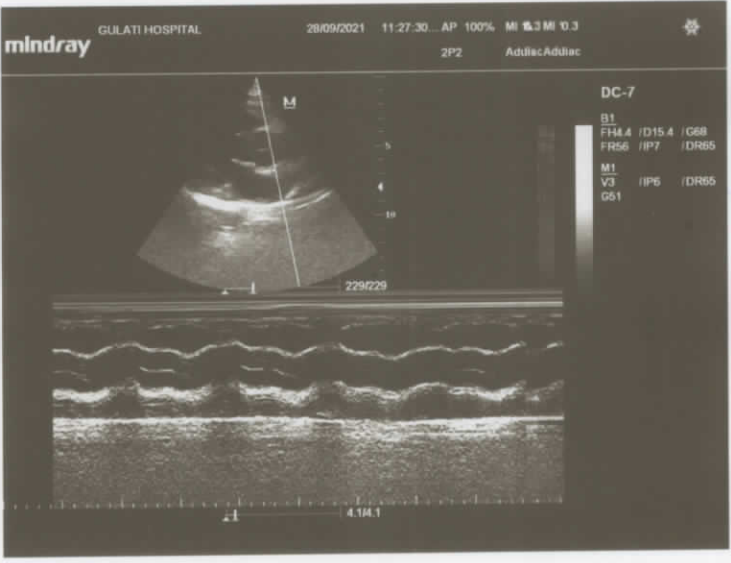
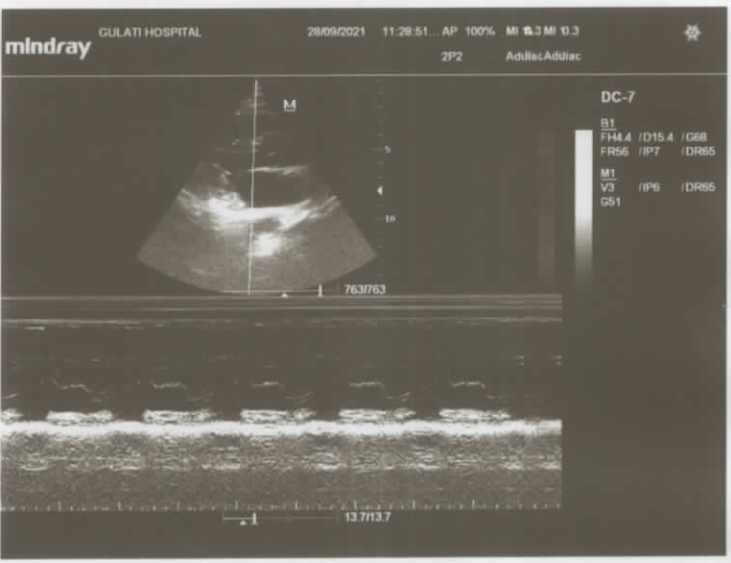
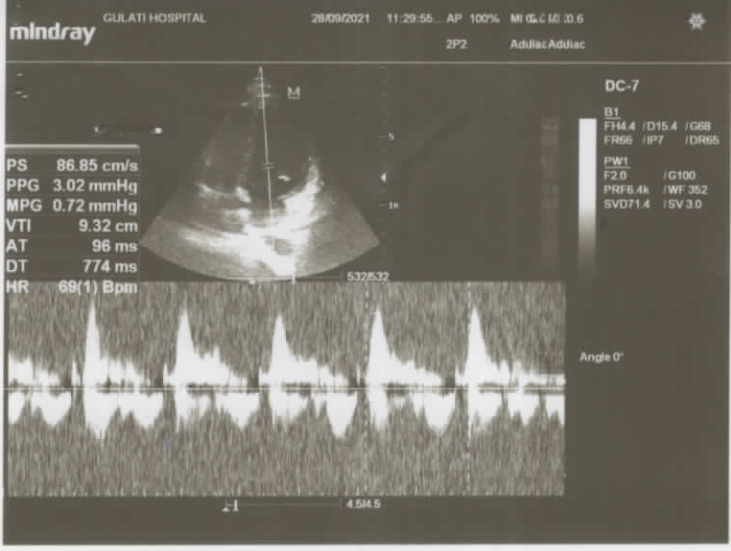

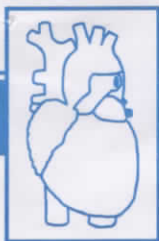

GULATI HOSPITAL

169, Sarojini Colony, Near Bus Stand,
YAMUNA NAGAR. - 135 001

Dr. J.K. Gulati

M.D., D.N.B. (AIIMS, New Delhi)
Consultant Physician & Heart Specialist

Dr. Sarita Gulati

D.G.O., DCH (Gynaecologist)
Ex. SMO, Civil Hospital, YNR.

ULTRASONOGRAPHY (WHOLE ABDOMEN)

NAME MRS OJASVI AGE & SEX 29 F 28.09.21

LIVER

Liver shows normal echopattern with normal vasculature and normal intrahepatic biliary radical pattern. No mass or abscess is seen

GALL BLADDER

It is not visualized Cholecystectomy. CBD measures within normal limits.

PANCREAS

Pancreas shows normal echo pattern.

KIDNEYS

Both kidneys measure within normal limits with normal echogenic pattern and well maintained corticomedullary distinction. No evidence of hydronephrotic change is seen. No calculus seen

SPLEEN

No abnormal echos detected from the splenic area.

URINARY BLADDER

Bladder is well distended and has normal smooth wall. No mass or calculus is seen.

UTERUS AND ADENEXA

Uterus is normal in size. No abnormal echoes seen from these areas. Endometrial thickness is 8.7 mm

No free fluid seen in the peritoneal cavity

No fluid seen in the POD.

IMPRESSION NO ANORMALITY

Sarita Gulati
DR. SARITA GULATI
GULATI HOSPITAL
Near Bus Stand, Yamuna Nagar

mindray

GULATI HOSPITAL

28/09/2021 11:34:14 AP 100% MI 3.3 MI 0.3
C5-2 Adx Adx



DC-7
B1
FH3B / D19.3 / G65
FR15 / IP4 / DR80

Ojas Ni

OJASVI CHAUDHRY

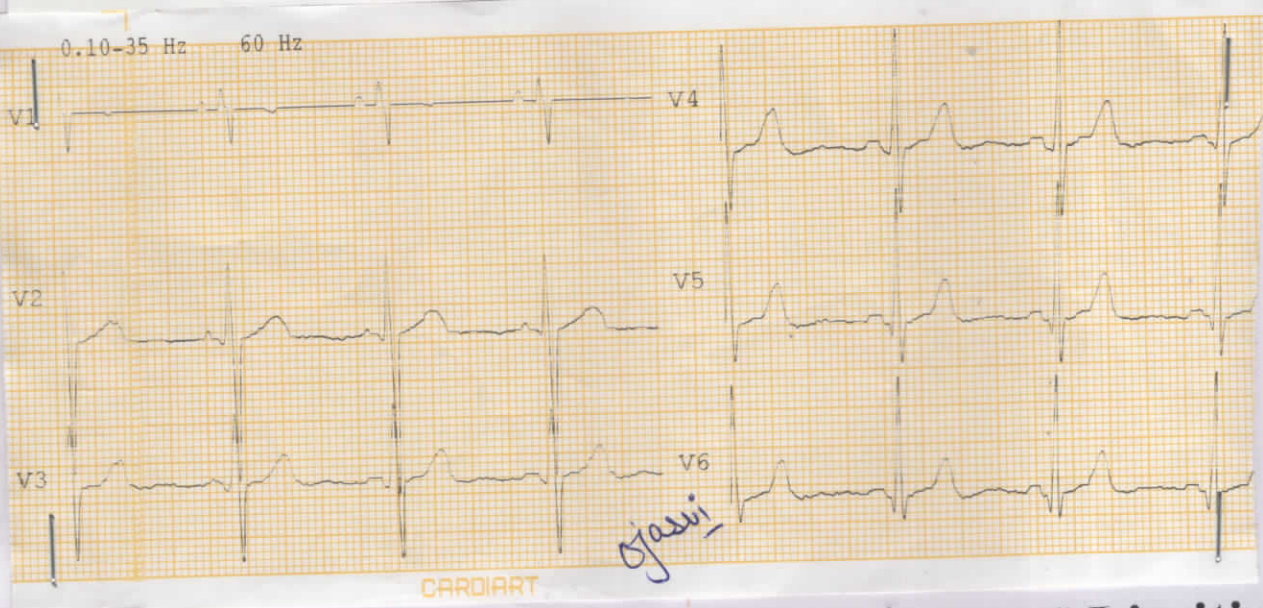
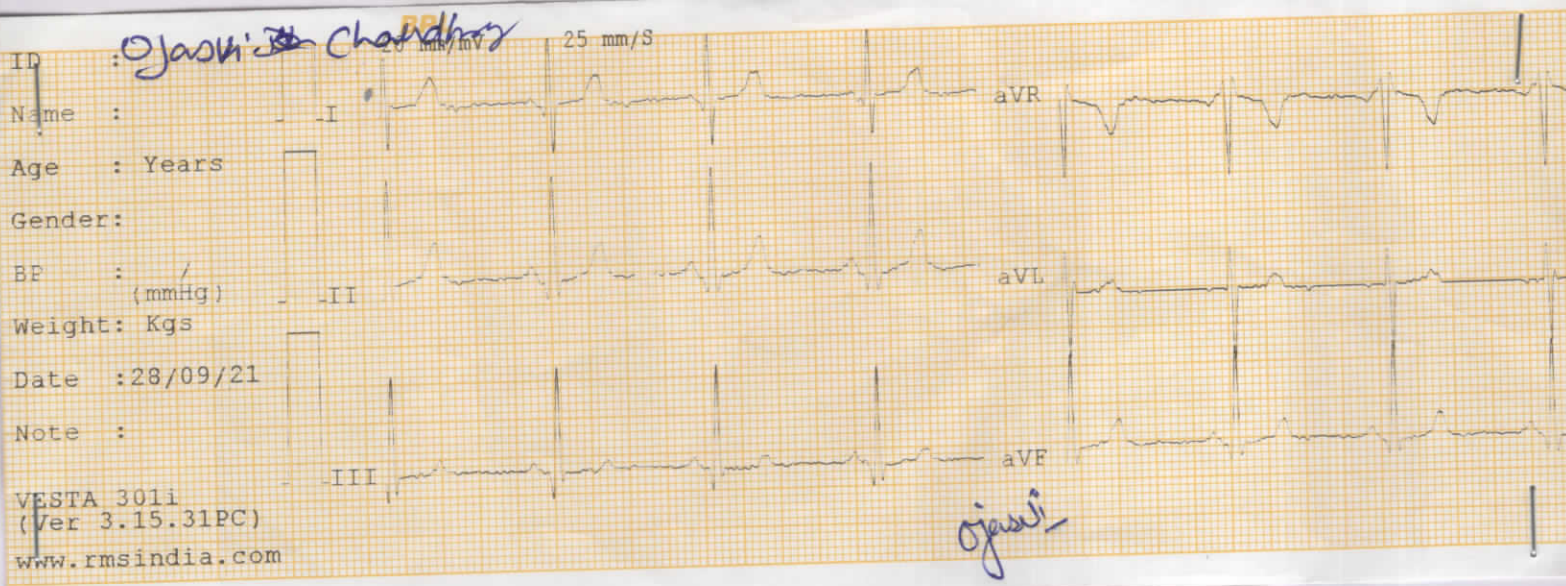

ECG REPORT:-Within Normal Limits

[Signature]
Signature
DR. J.K. GULA
MD, DNB
GULATI HOSPITAL
Near Bus Stand, Yam...

PA

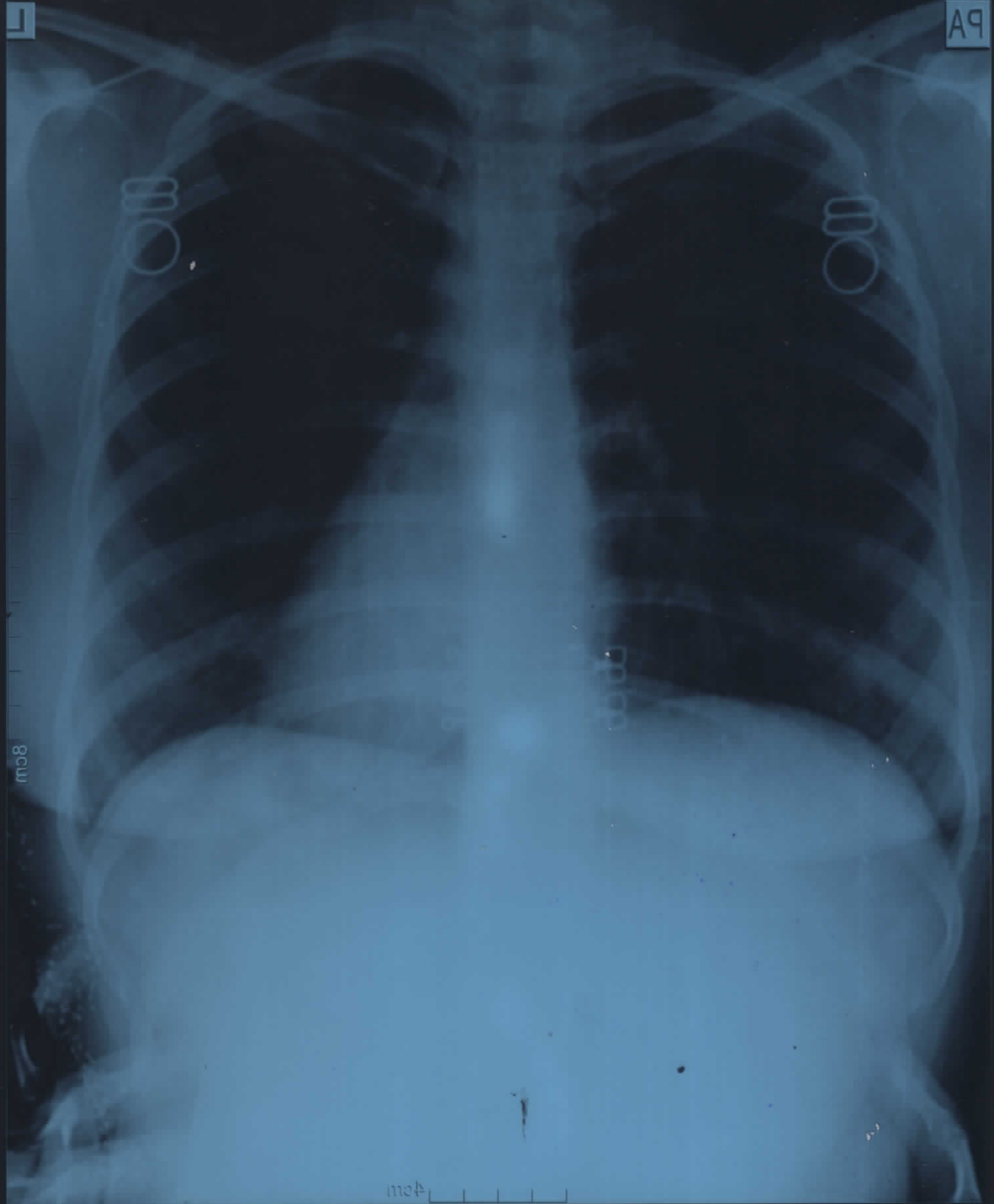

4cm

8cm

L