

✓ Melw keel.

DR. HARI CHHABLANI
M.B.B.S., D.C.P.(RESP MEDICINE) PGDHHM, PGDMLS
FELLOW INTENSIVE CARE
MMC REG. NO. - 91702

'DR. PLUS HEALTHCARE CENTRE'
NATHANI HEIGHTS, B-WING
42, MUMBAI CENTRAL (EAST)

Aditya Shukla

आयकर विभाग भारत सरकार
 INCOME TAX DEPARTMENT GOVT. OF INDIA

ADITYA VIRENDRA SHUKLA

VIRENDRA SHUKLA

23/05/1993
 Permanent Account Number

FPIPS1244L

Aditya Shukla
 Signature

21052014





DR PLUS HEALTHCARE CENTRE - MUMBAI CENTRAL

1186 / ADITYA SHUKLA / 28 Yrs / M

Heart Rate : 66 bpm / Tested On : 23-Oct-21 10:38:54 / HF 0.05 Hz - LF 100 Hz / Notch 50 Hz / Sn 1.00 Cm/mV / Sw 25 mm/s
/ Refd By: DR. HARI CHHABLANI

ECG

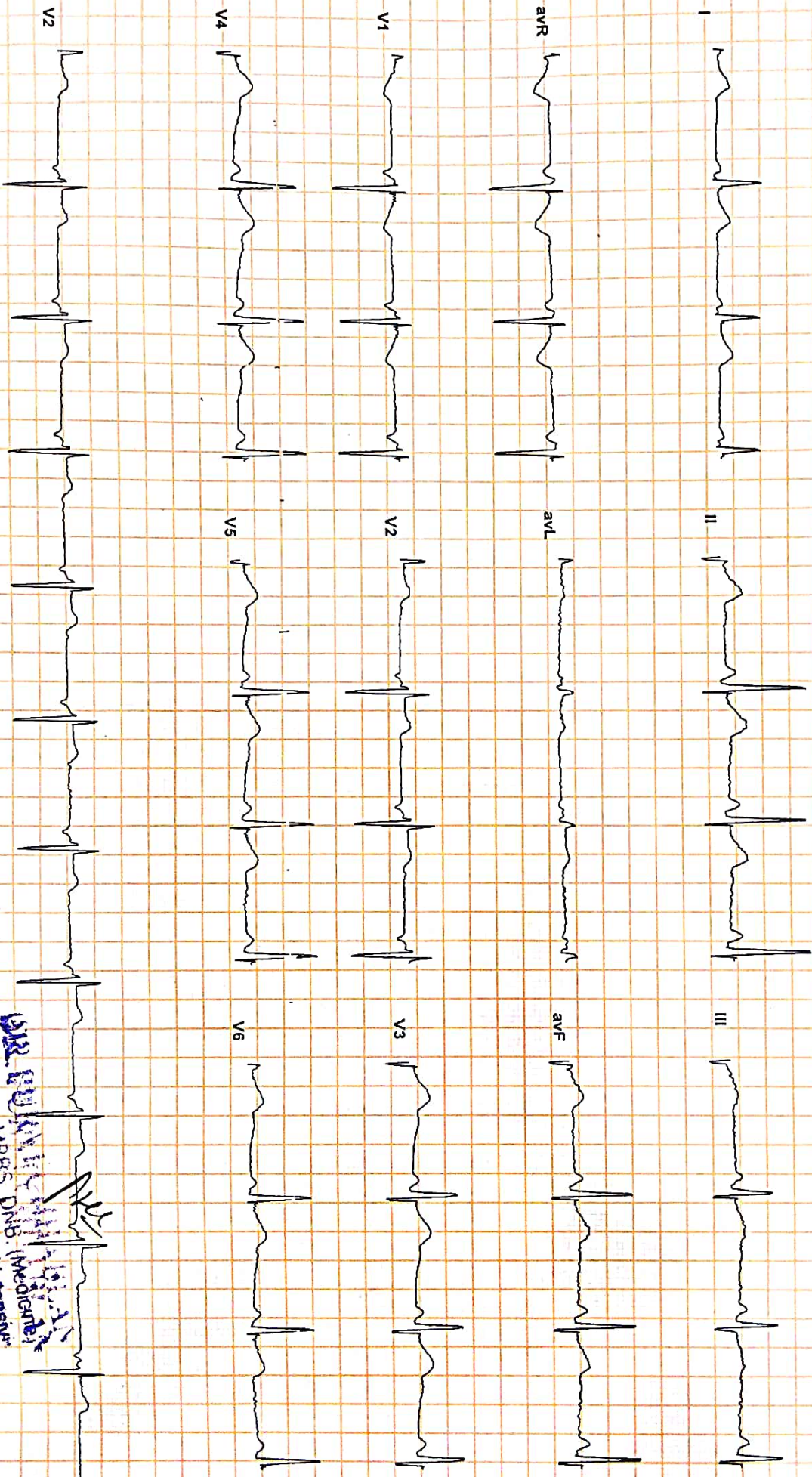

7/9/21

DR. HARI CHHABLANI
MBBS DNB (Medicine)
Consultant Physician And Intensivist
Reported By: DR. HARI CHHABLANI



Dr-Plus Healthcare Centre

NATHANI HEIGHTS, B-Wing, Shop No. 42, Ground Floor, Opp. Mumbai Central Station (East), Mumbai - 400 008.

Patient Name	:	ADITYA SHUKLA	Sex:	Male
Doctor's Name	:	SELF	Age:	28 Years
Date	:	23/10/2021		

ULTRASONOGRAPHY OF THE ABDOMEN AND THE PELVIS:

The relevant sonographic findings include the following:

HEPATOBIILIARY APPARATUS

The liver is normal in size and echogenicity. No obvious focal parenchymal lesion is seen. Extrahepatic biliary radicals are not dilated.

The portal vein and the common bile duct are normal.

GALL BLADDER

The gall bladder is adequately distended. The wall thickness is normal.

No echogenic contents are noted in its lumen. There is no pericholecystic collection noted.

PANCREAS

The pancreas shows normal echogenicity and size. No focal or diffuse lesions are noted.

No evidence of calcification is noted.

SPLEEN

The spleen appears normal in size and echogenicity. No focal or diffuse lesions are noted.

No evidence of calcification is noted.

KIDNEYS

Right Kidney measure: 10.09 x 4.76 cm, Left kidney measure: 10.72 x 3.18 cm

Both the kidneys appear normal in size, shape and echogenicity. Both the pelvicalyceal system is normal and both corticomedullary differentiations are well maintained. There is no obvious focal or diffuse lesion noted.

No evidence of any calculus seen in either kidney.

URINARY BLADDER

The urinary bladder shows anechoic contents. Its wall thickness appears normal.

Pre void volume = 312 cc. No significant post void residue.

PROSTATE

Prostate measures: 4.11 x 3.96 x 3.35 cm. Volume = 16.45cc

The Prostate appears normal and shows a normal echogenicity.

No evidence of calcification is seen.

There is no obvious evidence of abdominal or pelvic lymphadenopathy or ascites noted.

IMPRESSION: No significant abnormality is detected.

Dr. Parag Jhaveri
MBBS (BOM), DMRE (BOM)
Radio-Sonologist

DR. PLUS HEALTHCARE CENTRE
NATHANI HEIGHTS, B-WING,
42, MUMBAI CENTRAL (EAST)

Name ADITYA SHUKLA

Sex Male

Age 28

Da.





NAME : ADITYA SHUKLA

28/M

DATE:23/10/2021

REF BY : SELF

2D-ECHO. AND COLOR DOPPLER REPORT

- NORMAL CARDIAC VALVES WITH TRIVIAL TR.
- NORMAL CARDIAC CHAMBERS
- NO E/O REGIONAL WALL MOTION ABNORMALITY. WITH NORMAL LVEF OF 62%.
- NO E/O PULMONARY HYPERTENSION .PASP 31 mmHg by TR jet.
- NO E/O LEFT VENTRICULAR HYPERTROPHY.
- NO E/O DIASTOLIC DYSFUNCTION.
- NO E/O PERICARDIAL EFFUSION.
- NO E/O INTRACARDIAC CLOT OR VEGETATION

- INTACT IAS/IVS

- CONVENTIONL DOPPLER :

E TO A RATIO IS MORE THAN ONE IN LV INFLOW.

THERE IS NO GRADIENT ACROSS AV, LVOT OR RVOT

PASP FROM TR JET IS 31 mm OF Hg.

- COLOUR DOPPLER:

TRIVIAL TR

EF Slope	109	mm/sec		
Opening Amplitude	19			
Posterior leaflet				
E.P.S.S	02	mm		
Mitral valve prolapse				
Vegetations				
TRICUSPID VALVE	OBSERVED	NORMAL VALUES		
PULMONARY VALVE	OBSERVED	NORMAL VALUES		
EF Slope				
'A' Wave				
Midsystolic notch				
Flutter				
Other Findings				
AORTIC VALVE	OBSERVED	NORMAL VALUES		
Cuspal opening	14	mm		
Closure line	Central			
Eccentricity index	1			
Other Findings				
DIMENSIONS	OBSERVED	NORMAL VALUES		
1. Lvd (Diastolic)	42	26-52		
2. Lvd (Systolic)	26	24-42mm		
3. RVD (Diastolic)	18	7-23mm		
4. IVST (Diastolic)	09	6-11mm		
5. IVST (Systolic)	15			
6. LVPWT (Diastolic)	08	6-11mm		
7. LVPWT (Systolic)	15			
8. Aortic root	27	22-37mm		
9. left Atrium	31	19-40mm		
	STRUCTURE	REGURG GRADING	VELOCITY m/sec	STENOSIS GRADIENT mm/Hg
			Max mean	Peak mean
MITRAL VALVE	NORMAL	0/3	/	/
TRICUSPID VELVE	NORMAL	TRIVIAL	/	/
PULMONARY VELVE	NORMAL	0/4	/	/
AORTIV VALVE	NORMAL	0/4	/	/

DR.P.H.CHHABLANI
 M.B.B.S, DNB.(MEDICINE)
 CONSULTANT PHYSICIAN AND CARDIOLOGIST.

DR. PURVI CHHABLANI

MBBS, DNB. (Medicine)
 Consultant Physician And Intensive

Reg No 77696

Name **ADITYA SHUKLA**

Age **28**

Sex **Male**

Date **23/10/2021**

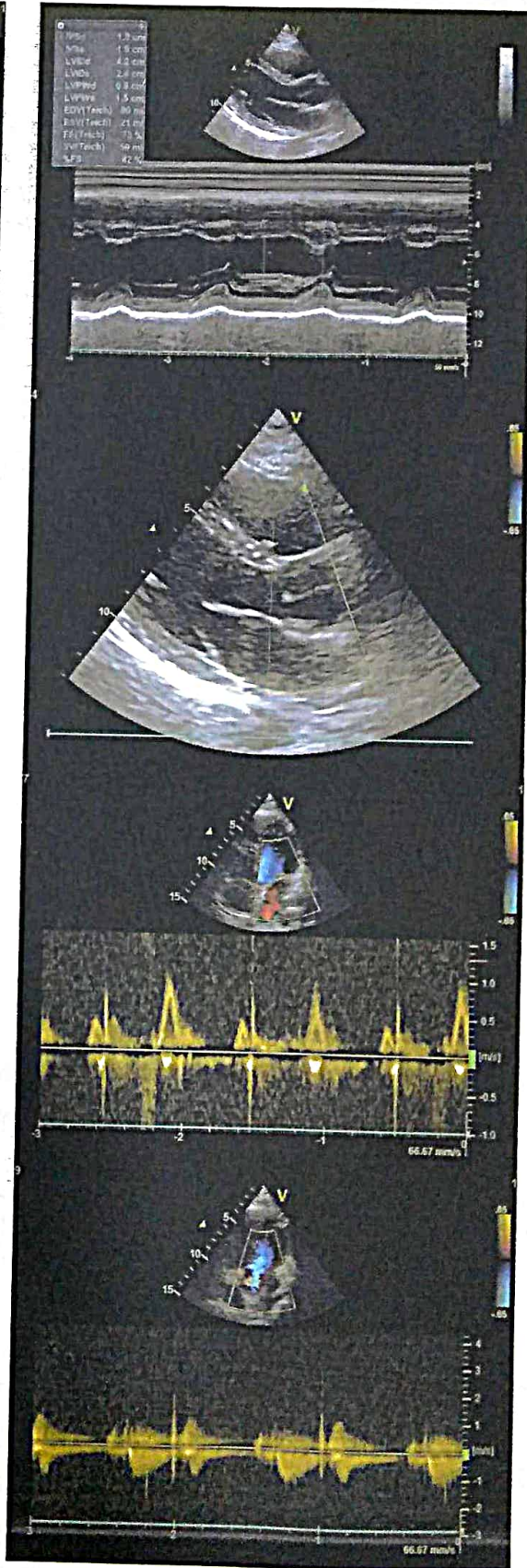
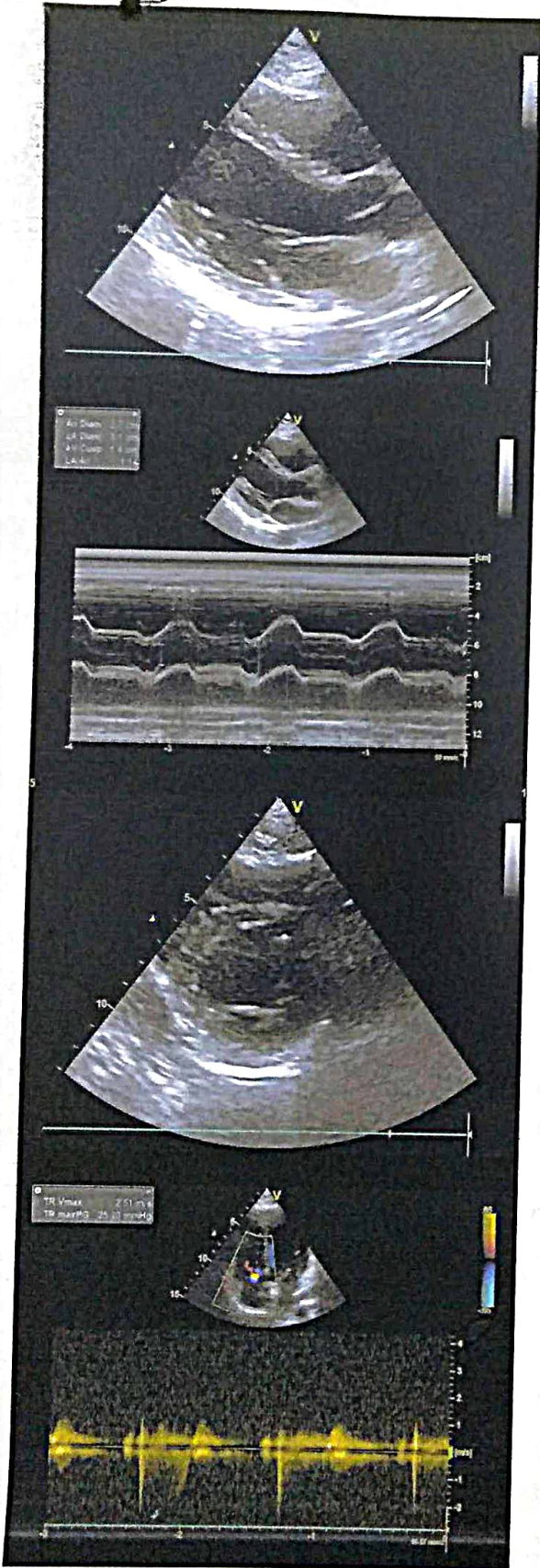



Patient's Name : ADITYA SHUKLA

Report Date : 23/10/2021

Referred By : SELF

Age : 28 Years

Sex : MALE

X- RAY CHEST PA

- No active pulmonary lesion seen.
- Trachea and mediastinum are in midline .
- Cardiac size and configuration are within normal limits .
- Pleural cavities are clear .
- Domes of diaphragm are smooth in outline.
- Bony thorax is normal .



Radlogist

DR. A. J. MAZUMDAR

MD. DMRE,MDRD

DR. PLUS HEALTHCARE CENTRE
NATHANI HEIGHTS, B-WING,
42, MUMBAI CENTRAL (EAST)

ADITYA SHUKLA

28/M

23/10/21

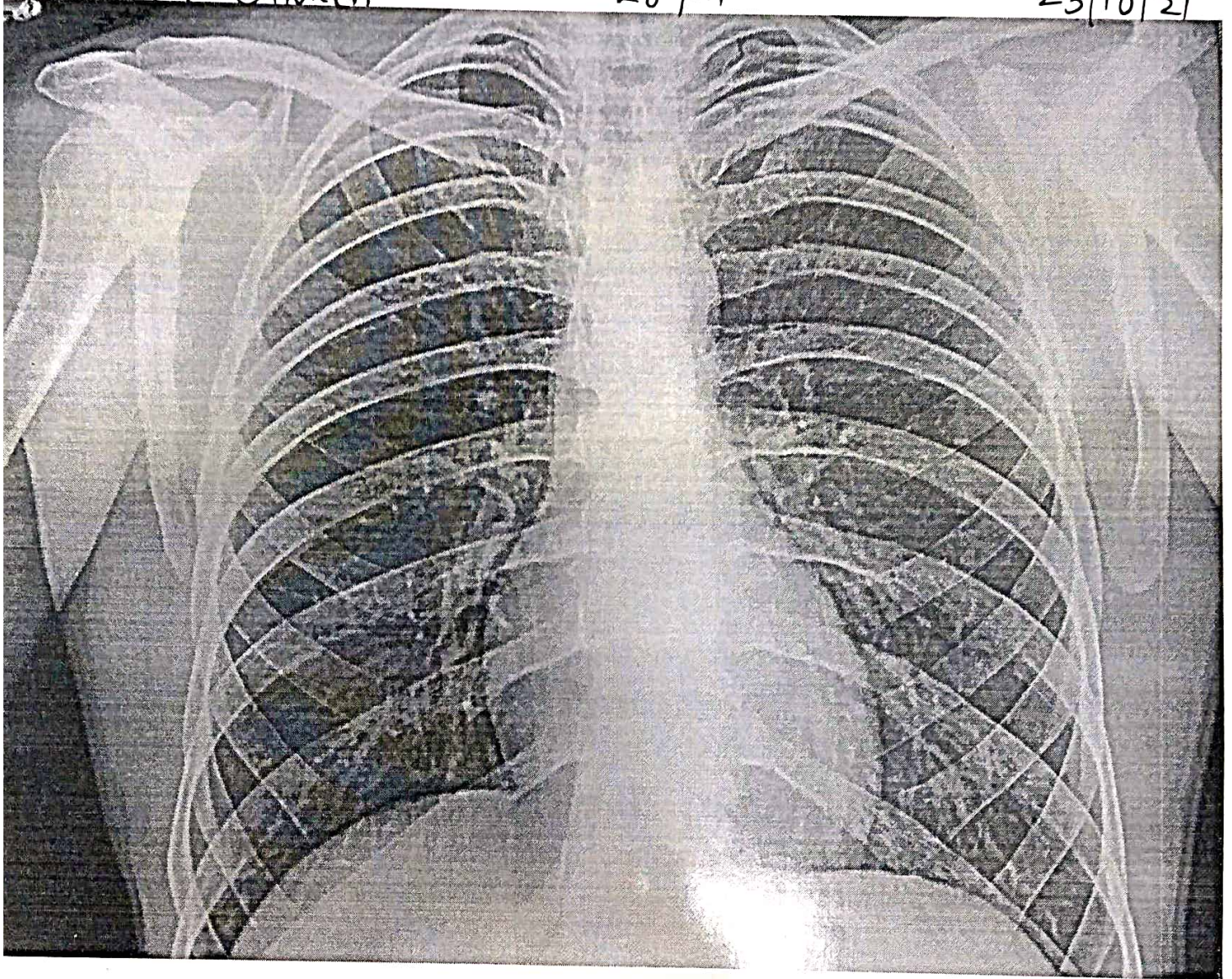



Dr-Plus Healthcare Centre

NATHANI HEIGHTS, B-Wing, Shop No. 42, Ground Floor, Opp. Mumbai Central Station (East), Mumbai - 400 008.

Full Name of life to be assured:

ADITYA SHUKLA

28/M

DATE:23/10/2021

HAEMOGRAM

Normal Range

1.	Red Blood Cell Count	4.9	[M : 4.5 - 5.6/ F : 3.5 - 5.5/cu.mm]
2.	Hb%	15.1	[M: 14-18 / F : 11-16%]
3.	Hematocrit	49	[M : 40-53 / F : 30-47 %]
4.	Indices:		
(a)	MCV(Mean Corpuscular Volume)	91	[79-101 cu.mi.]
(b)	MCH(Mean Corpuscular Hb)	32	[27-32 pg]
(c)	MCHC(Mean Corpuscular Hb Concentration)	35	[32-38%]
5.	Morphology		
	Macrocytes :	--	Microcytes: -- Hypochromia: --
	Poikilocytosis:	--	Anisocytosis: --
6.	Target cells:	--	
	Spherocytes:	--	Elliptocytes: --
7.	TOTAL W.B.C.Count	7,000	{4000-11000/cu.mm}
Differential Count			
a)	Neutrophils :	61	[45 - 70%] c) Eosinophils: 04 [01 - 06%]
b)	Lymphocytes :	31	[20 - 45%] d) Monocytes: 04 [00 - 08%]
e)	Basophils :	00	[00 - 01%]
8.	Platelets : 3.87	1.5-4.5 Lacks/cu.mm	
9.	Erythrocyte Sedimentation Rate:09	20 mm at end of 1 hour	Method : Westergrens

ROUTINE URINE EXAMINATION (RUA)

1. Physical Examination:

(i)	Colour:	PALE YELLOW	(ii)	Sediment:	CLEAR
(iii)	Transparency:	ABSENT	(iv)	Reaction:	ACIDIC
(v)	Specific gravity	1.010			

2. Chemical Examination:

(i)	Protein :	ABSENT	(ii)	Sugar:	ABSENT
(iii)	Bile salt:	ABSENT	(iv)	Bile pigment:	ABSENT

3. Microscopic Examination:

(i)	Red Blood Cells:	ABSENT	(ii)	Epithelial Cells:	ABSENT
(iii)	Crystals:	ABSENT	(iv)	Pus Cells:	02 TO 03/HPF
(v)	Casts:	ABSENT	(vi)	Deposits:	ABSENT
(vii)	Bacteria's :	ABSENT			

DR. GAKESH PATKAR
M.D., D.N.B. (Pathology)
Reg. No. 2013075484



Dr-Plus Healthcare Centre

NATHANI HEIGHTS, B-Wing, Shop No. 42, Ground Floor, Opp. Mumbai Central Station (East), Mumbai - 400 008.

Full Name

ADITYA SHUKLA

28/M

DATE:23/10/2021

	Type of Test	Actual Reading	Normal Range
1	Fasting Blood Sugar	78	70-100 mg%
2	PPBS	122	110 TO 140 mg%
3	Tota+l Cholesterol	187	120-200 mg%
4	VERY LOW DENSINTY LEVEL(VLDL)	12	10-30 mg/dl
5	High Density Lipid (HDL)	51	40-60 mg%
6	Low Density Lipid (LDL)	124	Upto 150
7	S. Triglycerides	134	50-150 mg%
8	CHOL/HDL	3.6	Upto 5
9	HDL/LDL	0.4	
10	S. Creatinine	0.9	0.5-1.2 mg%
11	Blood Urea Nitrogen (BUN)	11	7-21 mg%
12	BUN/CREAT RATIO	12	
13	S. Proteins	7.2	6.0-7.9 mg%
14	(a) Albumin	4.1	3.5-5.5 mg%
15	(b) Globulin	3.1	2.0-3.5 mg%
16	A/G RATIO	1.3	
17	S. Bilirubin	0.9	0.3-1.3mg%
18	(a) Direct	0.6	0.0-0.8 mg%
19	(b) Indirect	0.3	0.0-0.5 mg%
20	SGOT (AST)	24	05-34 IU
21	SGPT (ALT)	33	05-40 IU
22	GGTP (GGT)	31	05-50 IU
23	SGOT/SGPT	0.7	
24	HBA1C	5.0	UPTO 6.5
25	S. Alkaline Phosphatase	89	30-115 IU
26	T3	138	80-180ng/dl
27	T4	5.4	4.6-12 ug/dl
28	TSH	3.1	0.4-4.0 mIU/L
29	SERUM URIC ACID	4.4	2.5-7.2mg/dl
30	URINE SUGAR PP	ABSENT	
31	URINE SUGAR FASTING	ABSENT	
32	BLOOD GROUP	"B"POSITIVE"	

DR. RAKESH PATKAR
M.D., D.N.B. (Pathology)
Reg. No. 2013/05/1660



Dr. Hari Chhablani

Cardiometabolic Physician & Intensivist
M.B.B.S., F.C.C.P. (RESP. MED.), PGDHHM,
PGDMLS, FELLOW INTENSIVE CARE MED.

ATTACHED TO: Wockhardt Hospital • Saifee Hospital • Apollo Spectra Hospital

NATHANI HEIGHTS, B-Wing, Shop No. 42, Ground Floor, Opp. Mumbai Central Station (East),
Mumbai - 400 008. • Cell : 98206 46163 • E : drharichhablani@gmail.com

PHYSICIAN REPORT

23/10/2021

NAME : ADITYA SHUKLA

AGE: 28 SEX: M

PRESENTING COMPLAINS: NIL.

PAST HISTORY: NIL

TREATMENT HISTORY : NIL.

FAMILY HISTORY: NOT SIGNIFICANT

ADDICTION: ALCOHOL ++

P: 66/MIN

BP: 120/82

RS: CLEAR

CVS: S1,S2 REGULAR

PA: SOFT

CNS: CLINICALLY NAD

ECG: WNL

2D-ECHO : WNL

CXR: WNL

SONOGRAPHY : WNL

LABS: ATTACHED

EYE EXAMINATION : NEAR VISION - B/L- N6 DISTANT VISION B/L - 6/12 COLOUR VISION -COLOR
BLINDNESS PRESENT.

IMPRESSION : REFER TO OPHTHALMOLOGIST.

DR. HARI CHHABLANI
M.B.B.S.; F.C.C.P. (RESP. MED.), PGDHHM, PGDMLS
FELLOW INTENSIVE CARE
MMC REG. NO. - 91702

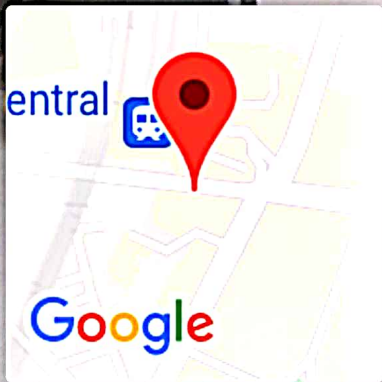
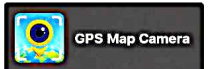
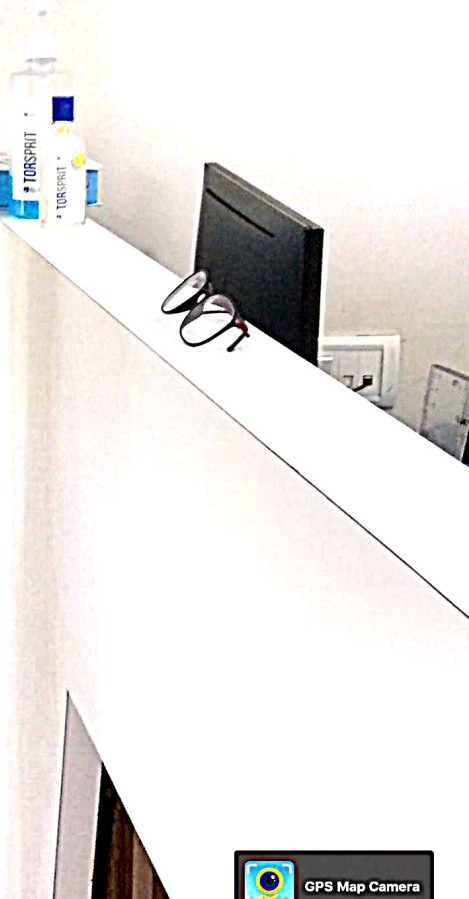
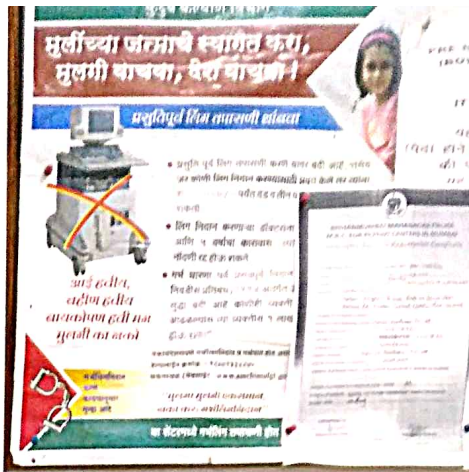

Mumbai, Maharashtra, India
 D/1, Belasis Rd, Marzban Parsi Colony, Dalal Estate,
 Kamathipura, Mumbai, Maharashtra 400008, India
 Lat 18.968778°
 Long 72.819892°
 23/10/21 09:24 AM