

 भारत सरकार
Government of India

 सचिन मिश्रा
Sachin Mishra
जन्म तिथि/ DOB: 15/12/1984
पुरुष / MALE



2232 6722 2142

मेरा आधार, मेरी पहचान

 आधर
आधर
आधर

आधर
Unique Identification Authority of India

पता:
S/O शंकर प्रसाद मिश्रा, 73/10,
नज़दीक देना बैंक अजीत नगर,
प्रतापगढ़, प्रतापगढ़,
उत्तर प्रदेश - 230001

Address:
S/O Shankar Prasad Mishra,
73/10, Near Dena Bank Ajeet
Nagar, Pratapgarh, Pratapgarh,
Uttar Pradesh - 230001

2232 6722 2142

1847  help@uidai.gov.in  www.uidai.gov.in

Dr. Pawan Kumar Singh
M.B.B.S., MB (Medicine)
UPMCI-1330
Director & Consultant Physician
JPK Clinic & Diagnostics
(A Unit of JPK Hospitals & Trauma Centre Pvt. Ltd.)

MR SAEMM MISHP

27.08.2022 9:32:04
JPK CLINIC AND DIAGNOSTICS
NORMAL COMPOUND SUPER MARKET
SULTANPUR

Location:
Room:
Order Number:
Indication:
Medication 1:
Medication 2:
Medication 3:

Technician:
Ordering Ph: DR. J. P. SINGH
Referring Ph:
Attending Ph:

QRS : 84 ms
QT / QTcBaz : 362 / 427 ms
PR : 124 ms
P : 98 ms
RR / PP : 714 / 714 ms
P / QRS / T : 64 / 7 / 30 degrees

Normal sinus rhythm
Normal ECG

84 bpm
/ - mmHg

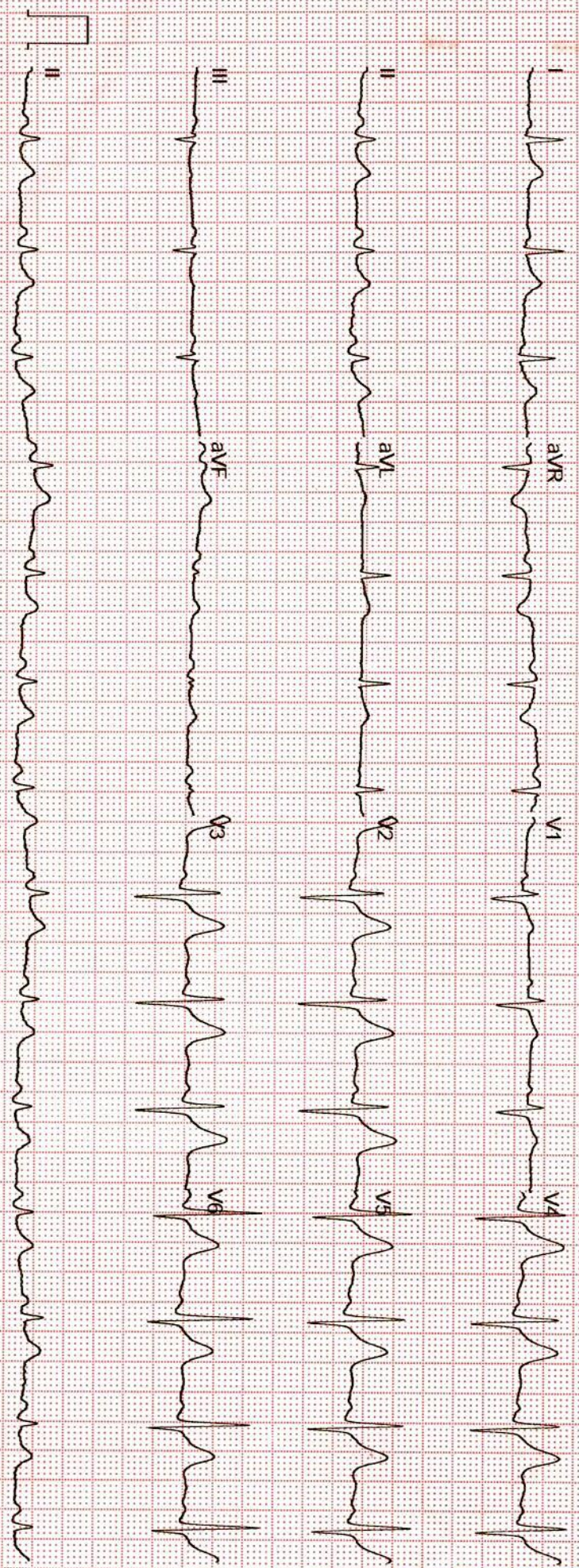

GE MAC2000 1.1 12SL™ V241 25 mm/s 10 mm/mV ADS 0.56-20 Hz 50 Hz 4x2.5x3 25_R1 1/1

Dr. Pawan Kumar Singh
M.B.B.S. DNB (Medicine)
UPMCI-61336
Director & Consultant Physician
JPK Clinic & Diagnostics
(A Unit of JPK Hospitals & Trauma Centre Pvt. Ltd.)

Unconfirmed



सर्वे सन्तु निरामया

राज डायग्नोस्टिक एण्ड मेडीकेयर

डिजिटल एक्सरे, पैथॉलाजी, अल्ट्रासाउण्ड, ई.सी.जी.

ठाकुर प्रसाद काम्प्लेक्स, निकट NY माल, गल्ला मण्डी मोड़, जिला अस्पताल रोड-सुलतानपुर

Report No : 7,196
 Patient Name : Mr. SACHIN MISHRA
 Age (Y-M-D) : 37 - 0 - 0
 Sex : Male
 Referred By : Dr. J.P Singh MD.



Bill No. / Day Sr.: 27-Aug-2022
 Receiving Date : 27-Aug-2022
 Reporting Date :

X-RAY CHEST P.A.

TRACHEA- : Trachea is central,
CARDIAC SHADOW- : The cardiac size and silhouette is normal.
ANGLES- : Both costophrenic angles are clear.
PARRENCHYMA- : Both lung fields are clear & have normal volume bronchovascular pattern.
C / T RATIO- : Normal
MEDIASTINUM- : no mediastinal shift is seen.
DOMES OF DIAPHRAGM- : Both domes of the diaphragm are normal in position, outline & curvature.
IMPRESSION- : NORMAL FINDING

Dr. Pawan Kumar Singh
 M.B.B.S, DNB (Medicine)
 UPMCI 61330
 Director & Consultant Physician
 JPK Clinic & Diagnostics
 (A Unit of JPK Hospitals & Trauma Centre Pvt. Ltd.)

Dr. Amit Kumar
 M.B.B.S. MS
 Reg.No. 29176
 Dr. Amit Kumar
 (Sonologist.)



Timings : 8.30 AM to 7.30 PM, Sunday, 9.00 AM to 2.00 PM.
 This is Profession opinion clinicians are requested to correlate pathological finding with clinical feature.
 If there is any doubt please repeat test free of cost.

{ NOT FOR MEDICO LEGAL PURPOSE }



सर्वे सन्तु निरामया

राज डायग्नोस्टिक एण्ड मेडीकेयर

डिजिटल एक्सरे, पैथॉलाजी, अल्ट्रासाउण्ड, ई.सी.जी.

ठाकुर प्रसाद काम्प्लेक्स, निकट NY माल, गल्ला मण्डी मोड़, जिला अस्पताल रोड-सुलतानपुर

Report No : 7,198
 Patient Name : Mr. SACHIN MISHRA
 Age (Y-M-D) : 37 - 0 - 0
 Sex : Male
 Referred By : Dr. J.P Singh MD.



Bill No. / Day Sr.-: 27-Aug-22 12
 Receiving Date : 27-Aug-22 12
 Reporting Date :

ULTRASONOGRAPHIC FINDINGS OF WHOLE ABDOMEN MALE.

LIVER	: Liver is normal in size and echogenicity . No focal or diffuse mass lesion seen.No IHBD dilatation seen.
GALL BLADDER	: Gall bladder is normal in distension & shows echofree lumen. Wall thickness is within normal limit. No obvious GB calculus / sludgeness noted.
PV/CBD	: Portal vein and CBD are normal in their course and calibre.
PANCREAS	: Pancreas is normal in size, contour & echotexture.
SPLEEN.	: Spleen is normal in size mm and echogenicity. No focal or diffuse mass lesion seen.
KIDNEYS	: Both kidneys are normal in size, contour and echopattern. Cortico medullary differentiation is normally preserved. No calculus or mass lesion is seen.No hydronephrosis is seen.
URETER	: B/L ureters are normally visualized.
U.BLADDER	: Urinary Bladder is normal in wall thickness with evidence of anechoic lumen. No calculi or mass lesion seen.
PROSTATE	: Prostate is normal in size,shape & echo-texture. No mass lesion is seen .
POST VOID	: Not done.
BOWEL	: Gaseous Bowel loops are normal in calibre & wall thickness.No dilated loops are seen.No ascitis or fluid collection seen in abdominal cavity. No obvious lymphadenopathy noted.
IMPRESSION	: NORMAL FINDINGS

Dr. Pawan Kumar Singh
 M.B.B.S. DNB (Medicine)
 UPMCI-61330
 Director & Consultant Physician
 JPK Clinic & Diagnostics
 (A Unit of JPK Hospitals & Trauma Centre Pvt. Ltd.)

Dr. Amit Kumar
 M.B.B.S. MS
 Reg.No.-29176

Dr. Amit Kumar
 (Sonologist.)

Timings : 8.30 AM to 7.30 PM, Sunday, 9.00 AM to 2.00 PM.

This is Profession opinion clinicians are requested to correlate pathological finding with clinical feature.
 If there is any doubt please repeat test free of cost.

{ NOT FOR MEDICO LEGAL PURPOSE }



JPK CLINIC & DIAGNOSTICS

(A unit of JPK Hospitals & Trauma Center Pvt. Ltd.)

An ISO 9001:2015 Certified Center

Super Market, Sultanpur -228 001 (U.P.)

Ph. : 05362-241192, 9196008963

www.jpkhospitals.com



An ISO 9001:2015 Certified Center

Patient ID : JPK-MRN-38374
Patient Name : SACHIN MISHRA
Age/Gender : 36Y/ M
Date/Time : 27-08-2022/18:15
Referred By : SELF

INVESTIGATION	RESULT	REFERENCE RANGE
BIO-CHEMISTRY		
FASTING BLOOD SUGAR		
LRN-114431		
Fasting Blood Sugar	110.0* mg/dL	65-110 mg/dL
Sample Collection Time	27-08-2022/18:27:40	
Result Approval Time	29-08-2022/14:29	
URIC ACID		
LRN-114431		
Uric Acid	5.3 mg/dL	3.5-7.2 mg/dL
Sample Collection Time	27-08-2022/18:27:40	
Result Approval Time	29-08-2022/14:29	
GAMMA GLUTAMYL TRANSFERASE (GGT)		
LRN-114431		
GGT	23.6 U/L	5-36 U/L (Female) 8-61 U/L (Male)
Sample Collection Time	27-08-2022/18:27:40	
Result Approval Time	29-08-2022/14:29	
POST PRANDIAL BLOOD GLUCOSE		
LRN-114432		
Post Prandial Blood Glucose	165.0* mg/dL	90-140 mg/dL
Sample Collection Time	27-08-2022/18:27:40	
Result Approval Time	29-08-2022/14:29	
BLOOD UREA NITROGEN (BUN)		
LRN-114433		
Blood Urea Nitrogen (BUN)	12.0 mg/dL	5-18 mg/dL Infant/Child 6-20 mg/dL Adult 8-23 mg/dL Adult > 60Yr
Sample Collection Time	27-08-2022/18:27:40	
Result Approval Time	29-08-2022/14:29	
LIPID PROFILE		
LRN-114433		
Total Cholesterol	172.8 mg/dL	Desirable < 200 mg/dL Borderline 200-239 mg/dL High > 240 mg/dL

Rakesh Sharma
Lab Technician

Dr. Pawan Kumar Singh
M.B.B.S. DNB (Medicine)
UPMCI-61370
Director & Consultant Physician
JPK Clinic & Diagnostics
(A Unit of JPK Hospitals & Trauma Centre Pvt. Ltd.)

Dr. SHIWANGI
MBBS, CP (DNB)
Consultant Psychologist
JPK Clinic & Diagnostics
(A Unit of JPK Hospitals & Trauma Center Pvt. Ltd.)

This is an Electronically Generated Report
This report is based on the specimen/s received. The report may need to be correlated clinically as laboratory investigations are dependent on multiple variables. These results should not be reproduced in part.

Page 1 of 7

Facilities Available

- ECG
- PFT
- Endoscopy
- Hematology
- Biochemistry
- Microbiology
- FNAC
- Histopathology
- Sample Collection from Home & Online Delivery of Reports
- ABP
- TMT
- Echocardiography
- Ultrasound

JPK CLINIC & DIAGNOSTICS

(A unit of JPK Hospitals & Trauma Center Pvt. Ltd.)

An ISO 9001:2015 Certified Center

Super Market, Sultanpur -228 001 (U.P.)

Ph. : 05362-241192, 9196008963

www.jpkhospitals.com



Patient ID : JPK-MRN-38374
Patient Name : SACHIN MISHRA
Age/Gender : 36Y/ M
Date/Time : 27-08-2022/18:15
Referred By : SELF

INVESTIGATION	RESULT	REFERENCE RANGE
Triglycerides	125.4 mg/dL	Normal < 150 mg/dL Borderline High 150-199 mg/dL High 200-499 mg/dL Very high > 500 mg/dL
HDL	56.9 mg/dL	Low < 40 mg/dL Normal 40 -60 mg/dL High > 60 mg/dL
LDL	84.7 mg/dL	Optimal < 100 mg/dL Near Optimal 100-129 mg/dL Borderline high 130-159 mg/dL High 160-189 mg/dL Very high > 190 mg/dL
VLDL	25.0 mg/dL	15-30 mg/dL Desirable < 20 mg/dL Borderline High 21-39 mg/dL High > 40 mg/dL
TC/HDL Ratio	3.0	(Less than 5.0)
LDL/HDL	1.4	UPTO 3.5
Sample Collection Time	27-08-2022/18:27:40	
Result Approval Time	29-08-2022/14:29	
LRN-114433		
LIVER FUNCTION TEST (LFT)		
Bilirubin Total	0.65 mg/dL	10.0 - 14.0 mg/dL 3-5 Days (Premature) 4.0 - 8.0 mg/dL 3-5 Days (Full Term) 0.0 - 1.0 mg/dL (Adult)
Bilirubin Direct	0.20 mg/dL	0.0 - 0.2 mg/dL
Bilirubin Indirect	0.45 mg/dL	0.0 - 0.8 mg/dL

Rakesh Sharma
Lab Technician

Dr. Pawan Kumar Singh
M.B.B.S. DNB (Medicine)
UPMCI-61330
Director & Consultant Physician
JPK Clinic & Diagnostics
(A Unit of JPK Hospitals & Trauma Centre Pvt. Ltd.)

Dr. SHIWANGI
MBBS, DCP. (DNB)
Consultant Pathologist
JPK Clinic & Diagnostics
(A Unit of JPK Hospitals & Trauma Center Pvt. Ltd.)

This is an Electronically Generated Report

This report is based on the specimen/s received. The report may need to be correlated clinically as laboratory investigations are dependent on multiple variables. These results should not be reproduced in part.

Page 2 of 7

Facilities Available

- ECG
- PFT
- Endoscopy
- Hematology
- Biochemistry
- Microbiology
- FNAC
- Histopathology
- Sample Collection from Home & Online Delivery of Reports
- ABP
- TMT
- Echocardiography
- Ultrasound

JPK CLINIC & DIAGNOSTICS

(A unit of JPK Hospitals & Trauma Center Pvt. Ltd.)

An ISO 9001:2015 Certified Center

Super Market, Sultanpur -228 001 (U.P.)

Ph. : 05362-241192, 9196008963

www.jpkhospitals.com



An ISO 9001:2015 Certified Center

Patient ID : JPK-MRN-38374
Patient Name : SACHIN MISHRA
Age/Gender : 36Y/ M
Date/Time : 27-08-2022/18:15
Referred By : SELF

INVESTIGATION	RESULT	REFERENCE RANGE
SGOT	32.5 U/L	upto 40 U/L (Males) upto 32 U/L (Females)
SGPT	28.7 U/L	upto 41 U/L (Males) upto 33 U/L (Females)
Alkaline Phosphatase	85.2 U/L	UPTO 125 U/L
Total Protein	6.74 g/dL	6.0 - 8.0 g/dL
Albumin	4.32 g/dL	3.5 - 5.2 g/dL
Globulin	2.42 g/dL	1.5 - 3.0 g/dL
A/G	2.7	1 - 2
Sample Collection Time	27-08-2022/18:27:40	
Result Approval Time	29-08-2022/14:29	
LRN-114439	HBA1C	
Glycosylated Haemoglobin	5.2 %	4-6% - NON-DIABETIC 6-7% - GOOD CONTROL 7-8% - FAIR CONTROL > 8% - ACTION SUGGESTED
Sample Collection Time	27-08-2022/18:27:40	
Result Approval Time	29-08-2022/14:30	

Rakesh Sharma
Lab Technician

Dr. Pawan Kumar Singh
M.B.B.S. DNB (Medicine)
UPMCI-61330
Director & Consultant Physician
JPK Clinic & Diagnostics
(A Unit of JPK Hospitals & Trauma Centre Pvt. Ltd.)

Dr. SHIWANGI
MBBS, DCP. (DNB)
Consultant Pathologist
JPK Clinic & Diagnostics
(A Unit of JPK Hospitals & Trauma Center Pvt. Ltd.)

This is an Electronically Generated Report

This report is based on the specimen/s received. The report may need to be correlated clinically as laboratory investigations are dependent on multiple variables. These results should not be reproduced in part.

Page 3 of 7

Facilities Available

- ECG
- PFT
- Endoscopy
- Hematology
- Biochemistry
- Microbiology
- FNAC
- Histopathology
- Sample Collection from Home & Online Delivery of Reports
- ABP
- TMT
- Echocardiography
- Ultrasound

JPK CLINIC & DIAGNOSTICS

(A unit of JPK Hospitals & Trauma Center Pvt. Ltd.)

An ISO 9001:2015 Certified Center

Super Market, Sultanpur -228 001 (U.P.)

Ph. : 05362-241192, 9196008963

www.jpkhospitals.com



An ISO 9001:2015 Certified Center

Patient ID : JPK-MRN-38374
Patient Name : SACHIN MISHRA
Age/Gender : 36Y/ M
Date/Time : 27-08-2022/18:15
Referred By : SELF

INVESTIGATION	RESULT	REFERENCE RANGE
HAEMATOLOGY		
COMPLETE BLOOD COUNT		
LRN-114437		
Haemoglobin	13.1 g/dL	13-18g/dL (> 15yr Adult Male) 12-15g/dL (> 15yrAdult Female)
WBC Count	4860	4000-11,000/cumm
Differential Count		
Neutrophils	50 %	40-75 %
Lymphocytes	42 %	20-45 %
Monocytes	06 %	02-10 %
Eosinophils	02 %	01-08 %
Basophils	00 %	00-01 %
RBC Count	4.36million/cumm	4.5-6.0 million/cumm (Male) 4.0-5.5 million/cumm (Female)
PCV	37.4 %	40-54 % (> 15yr Adult Male) 34-48 % (> 15yr Adult Female)
MCV	85.7 fl	75-95 fl
MCH	30.0 pg	26-32 pg
MCHC	35.0 %	30-35%
Platelet Count	224000 cells/cumm	150000-400000 cells/cumm
Mean Platelet Volume(MPV)	11.6 fL	7.5-11.5 fL
RDW-CV	14.4 %	11-16 %
RDW-SD	50.3 %	35-56 %
Sample Collection Time	27-08-2022/18:27:40	
Result Approval Time	28-08-2022/12:46	
LRN-114434		
BLOOD GROUPING AND RH TYPING		
Blood Group	B	-
RH Typing	POSITIVE (+)	-
Sample Collection Time	27-08-2022/18:27:40	
Result Approval Time	28-08-2022/12:46	

Rakesh Sharma
Lab Technician

Dr. Pawan Kumar Singh
M.B.B.S, DNB (Medicine)
UPMCI-61330
Director & Consultant Physician
JPK Clinic & Diagnostics
(A Unit of JPK Hospitals & Trauma Centre Pvt. Ltd.)

Dr. SHWANGI
M.B.B.S, DCP. (DNB)
Consultant Pathologist
JPK Clinic & Diagnostics
(A Unit of JPK Hospitals & Trauma Center Pvt. Ltd.)

This is an Electronically Generated Report

This report is based on the specimen/s received. The report may need to be correlated clinically as laboratory investigations are dependent on multiple variables. These results should not be reproduced in part.

Page 4 of 7

Facilities Available

- ECG
- PFT
- Endoscopy
- Hematology
- Biochemistry
- Microbiology
- FNAC
- Histopathology
- Sample Collection from Home & Online Delivery of Reports
- ABP
- TMT
- Echocardiography
- Ultrasound

JPK CLINIC & DIAGNOSTICS

(A unit of JPK Hospitals & Trauma Center Pvt. Ltd.)

An ISO 9001:2015 Certified Center

Super Market, Sultanpur -228 001 (U.P.)

Ph. : 05362-241192, 9196008963

www.jpkhospitals.com



An ISO 9001:2015 Certified Center

Patient ID : JPK-MRN-38374
Patient Name : SACHIN MISHRA
Age/Gender : 36Y/ M
Date/Time : 27-08-2022/18:15
Referred By : SELF

INVESTIGATION

RESULT

REFERENCE RANGE

LRN-114438

ERYTHROCYTE SEDIMENTATION RATE (ESR)

Erythrocyte Sedimentation rate (... 10 mm/hr

0-10 mm/hr

Sample Collection Time 27-08-2022/18:27:40

Result Approval Time 29-08-2022/14:30

Rakesh Sharma
Lab Technician

Dr. Pawan Kumar Singh
M.B.B.S. DNB (Medicine)
UPMCI-61330
Director & Consultant Physician
JPK Clinic & Diagnostics
(A Unit of JPK Hospitals & Trauma Centre Pvt. Ltd.)

Dr. SHIWANGI
MBBS, DCP. (DNB)
Consultant Pathologist
JPK Clinic & Diagnostics
(A Unit of JPK Hospitals & Trauma Center Pvt. Ltd.)

This is an Electronically Generated Report

This report is based on the specimen/s received. The report may need to be correlated clinically as laboratory investigations are dependent on multiple variables. These results should not be reproduced in part.

Page 5 of 7

Facilities Available

- ECG
- PFT
- Endoscopy
- Hematology
- Biochemistry
- Microbiology
- FNAC
- Histopathology
- Sample Collection from Home & Online Delivery of Reports
- ABP
- TMT
- Echocardiography
- Ultrasound

JPK CLINIC & DIAGNOSTICS

(A Unit of JPK Hospitals & Trauma Center Pvt. Ltd.)

An ISO 9001:2015 Certified Center

Super Market, Sultanpur -228 001 (U.P.)

Ph. : 05362-241192, 9196008963

www.jpkhospitals.com



An ISO 9001:2015 Certified Center

Patient ID : JPK-MRN-38374
Patient Name : SACHIN MISHRA
Age/Gender : 36Y/ M
Date/Time : 27-08-2022/18:15
Referred By : SELF

INVESTIGATION	RESULT	REFERENCE RANGE
CLINICAL PATHOLOGY		
LRN-114435	URINE R/M	
Physical Examination		
Quantity in ml	20 ML	
Urine Color	PALE YELLOW	
Reaction	ACIDIC	
Chemical Examination		
Leukocytes	NEGATIVE	
Nitrite	NEGATIVE	
Urobilinogen	NEGATIVE	
pH	6.0	
Blood	NEGATIVE	
Sp.Gravity	1.020	
Ketone	NEGATIVE	
Bilirubin	NEGATIVE	
Glucose	NEGATIVE	
Protein	NEGATIVE	
Microscopic Examination		
Epithelial Cells	1-2/HIGH POWER FIELD	
RBC	NIL	
Pus Cells	2-3/HIGH POWER FIELD	
Casts	NOT SEEN	
Crystals	NOT SEEN	
Sample Collection Time	27-08-2022/18:27:40	
Result Approval Time	29-08-2022/14:30	

Rakesh Sharma
Lab Technician

Dr. Pawan Kumar Singh
M.B.B.S. DNB (Medicine)
UPMCI-61330
Director & Consultant Physician
JPK Clinic & Diagnostics
(A Unit of JPK Hospitals & Trauma Centre Pvt. Ltd.)

Dr. SHIWANGI
MBBS, DCP. (DNB)
Consultant Pathologist
JPK Clinic & Diagnostics
(A Unit of JPK Hospitals & Trauma Center Pvt. Ltd.)

This is an Electronically Generated Report
This report is based on the specimen/s received. The report may need to be correlated clinically as laboratory investigations are dependent on multiple variables. These results should not be reproduced in part.

Page 6 of 7

Facilities Available

- ECG
- PFT
- Endoscopy
- Hematology
- Biochemistry
- Microbiology
- FNAC
- Histopathology
- Sample Collection from Home & Online Delivery of Reports
- ABP
- TMT
- Echocardiography
- Ultrasound

JPK CLINIC & DIAGNOSTICS

(A unit of JPK Hospitals & Trauma Center Pvt. Ltd.)
An ISO 9001:2015 Certified Center
Super Market, Sultanpur -228 001 (U.P.)
Ph. : 05362-241192, 9196008963
www.jpkhospitals.com



Patient ID : JPK-MRN-38374
Patient Name : SACHIN MISHRA
Age/Gender : 36Y/ M
Date/Time : 27-08-2022/ 18:15
Referred By : SELF

INVESTIGATION

RESULT

REFERENCE RANGE

CHEMILUMINESCENCE IMMUNOASSAY

LRN-114430

THYROID FUNCTION TEST (T3, T4, TSH)

T3	1.20 ng/mL	0.69-2.15
T4	85.7 ng/mL	52-127
TSH	9.79* μ IU/mL	21 weeks- 20 years: 0.7-6.4 μ IU/mL 21-54 years: 0.4 - 4.2 μ IU/mL 55- 87 years: 0.5 - 8.9 μ IU/mL Pregnancy: 1st Trimester: 0.24 - 2.99 μ IU/mL 2nd Trimester: 0.46 - 2.95 μ IU/mL 3rd Trimester: 0.43 - 2.78 μ IU/mL Pediatric Ranges: Cord Blood: 2.3 - 13.2 μ IU/mL 1 - 2 days: 3.2 - 34.6 μ IU/mL 3 - 4 days: 0.7 - 15.4 μ IU/mL 2- 20 weeks: 1.7 - 9.1 μ IU/mL

Sample Collection Time 27-08-2022/ 18:27:40

Result Approval Time 29-08-2022/ 14:29

Rakesh Sharma
Lab Technician

Dr. Pawan Kumar Singh
M.B.B.S. DNB (Medicine)
UPMCI-61330
Director & Consultant Physician
JPK Clinic & Diagnostics
(A Unit of JPK Hospitals & Trauma Centre Pvt. Ltd.)

Dr. SHIWANGI
MBBS, DCP. (DNB)
Consultant Pathologist
JPK Clinic & Diagnostics
(A Unit of JPK Hospitals & Trauma Center Pvt. Ltd.)

This is an Electronically Generated Report

This report is based on the specimen/s received. The report may need to be correlated clinically as laboratory investigations are dependent on multiple variables. These results should not be reproduced in part.

Page 7 of 7

Facilities Available

- ECG
- PFT
- Endoscopy
- Hematology
- Biochemistry
- Microbiology
- FNAC
- Histopathology
- Sample Collection from Home & Online Delivery of Reports
- ABP
- TMT
- Echocardiography
- Ultrasound

EXERCISE STRESS TEST REPORT

Patient Name: MISHRA, SACHIN
Patient ID: 12973
Height:
Weight:

DOB: 15.12.1984
Age: 37yrs
Gender: Male
Race: Indian

Study Date: 27.08.2022
Test Type: --
Protocol: BRUCE

Referring Physician: --**DR J P SINGH**
Attending Physician: Dr. J.P. Singh
Technician: --

Medications:
--

Medical History:
--

Reason for Exercise Test:
--

Exercise Test Summary

Phase Name	Stage Name	Time in Stage	Speed (km/h)	Grade (%)	HR (bpm)	BP (mmHg)	Comment
PRETEST	SUPINE	00:24	0.00	0.00	92		
	STANDING	00:19	0.00	0.00	96		
	HYPERV.	00:16	0.00	0.00	102		
	WARM-UP	00:26	1.60	0.00	98		
EXERCISE	STAGE 1	03:00	2.70	10.00	125	120/80	
	STAGE 2	03:00	4.00	12.00	151	120/80	
	STAGE 3	03:00	5.40	14.00	176	122/84	
	STAGE 4	01:14	6.70	16.00	187		
RECOVERY		01:03	2.40	0.00	171		

The patient exercised according to the BRUCE for 10:13 min:s, achieving a work level of Max. METS: 13.30. The resting heart rate of 93 bpm rose to a maximal heart rate of 187 bpm. This value represents 102 % of the maximal, age-predicted heart rate. The resting blood pressure of --/-- mmHg, rose to a maximum blood pressure of 122/84 mmHg. The exercise test was stopped due to Target heart rate achieved.

Interpretation

Summary: Resting ECG: normal.

Functional Capacity: normal.

HR Response to Exercise: appropriate.

BP Response to Exercise: normal resting BP - appropriate response.

Chest Pain: none.

Arrhythmias: none.

ST Changes: none.

Overall impression: Normal stress test.

Conclusions

--

Dr. Pawan Kumar Singh
M.B.B.S., MNB (Medicine)
UPMCI-61330
Director & Consultant Physician
JPK Clinic & Diagnostics
(A Unit of JPK Hospitals & Trauma Centre Pvt. Ltd.)

MISHRA, SACHIN

Tabular Summary

JPK CLINIC & DIAGNOSTICS

Patient ID 12973

27.08.2022

10:08:16am

Male

37yrs Indian

Meds:

Test Reason:

Medical History:

Ref. MD: Ordering MD:

Technician: Test Type:

Comment:

BRUCE: Total Exercise Time 10:13

Max HR: 187 bpm 102% of max predicted 183 bpm HR at rest: 93

Max BP: 122/84 mmHg Max RPP: 21472 mmHg*bpm

Maximum Workload: 13.30 METS

Max. ST: -0.50 mm, 0.00 mV/s in I; EXERCISE STAGE 4 09:30

ST/HR index: 0.31 μ V/bpm

Reasons for Termination: Target heart rate achieved

Summary: Resting ECG: normal. Functional Capacity: normal. HR Response to

Exercise: appropriate. BP Response to Exercise: normal resting BP - appropriate

response. Chest Pain: none. Arrhythmias: none. ST Changes: none. Overall

impression: Normal stress test.

Phase Name	Stage Name	Time in Stage	Speed (km/h)	Grade (%)	Workload (METs)	HR (bpm)	BP (mmHg)	RPP (mmHg*bpm)	VE (l/min)	ST Level (l mm)	Comment
PRETEST	SUPINE	00:24	0.00	0.00	1.0	92			0	0.95	
	STANDING	00:19	0.00	0.00	1.0	96			0	0.90	
	HYPERV	00:16	0.00	0.00	1.0	102			0	0.90	
EXERCISE	WARM-UP	00:26	1.60	0.00	1.2	98			0	0.85	
	STAGE 1	03:00	2.70	10.00	4.6	125	120/80	15000	0	0.85	
	STAGE 2	03:00	4.00	12.00	7.0	151	120/80	18120	0	0.10	
	STAGE 3	03:00	5.40	14.00	10.0	176	122/84	21472	0	-0.40	
RECOVERY	STAGE 4	01:14	6.70	16.00	13.3	187			0	0.00	
		01:03	2.40	0.00	2.1	171			0	1.10	

Dr. Pawan Kumar Singh

M.B.B.S. DNB (Medicine)
UPMCO 61330

Director & Consultant Physician
JPK Clinic & Diagnostics
(A Unit of JPK Hospitals & Trauma Centre Pvt. Ltd.)

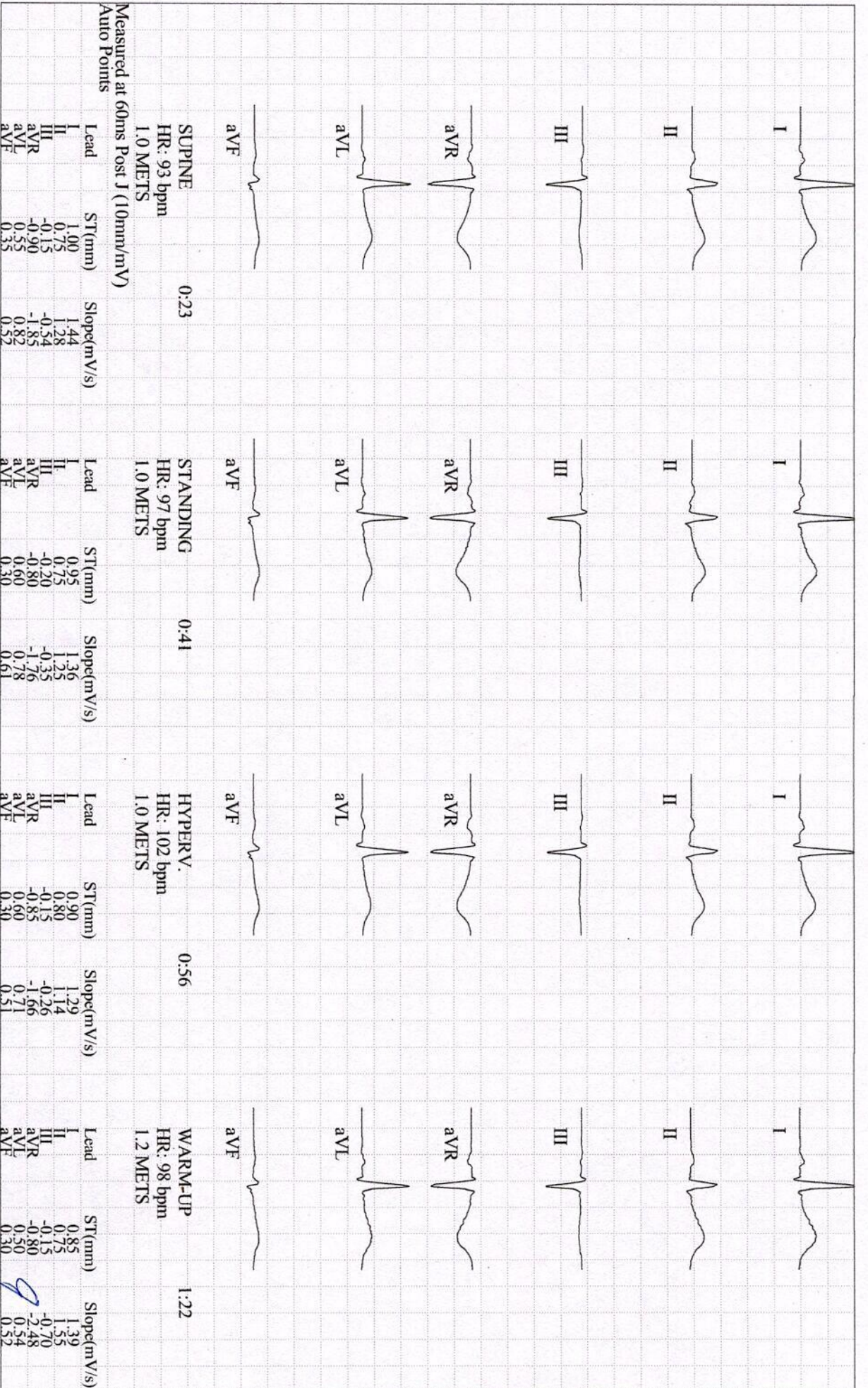

MISHRA, SACHIN

Patient ID 12973

27.08.2022

10:08:16am

GE CardioSoft V6.73 (2)

50mm/s 10mm/mV 50Hz 0.01Hz FRF+ HEART V5.4

Unconfirmed

Attending MD: Dr. J.P. Singh

Dr. Pawan Kumar Singh

M.B.B.S. DNB (Medicine)

UPMCI-61330

Director & Consultant Physician

JPK Clinic & Diagnostics

(A Unit of JPK Hospitals & Trauma Centre Pvt. Ltd)

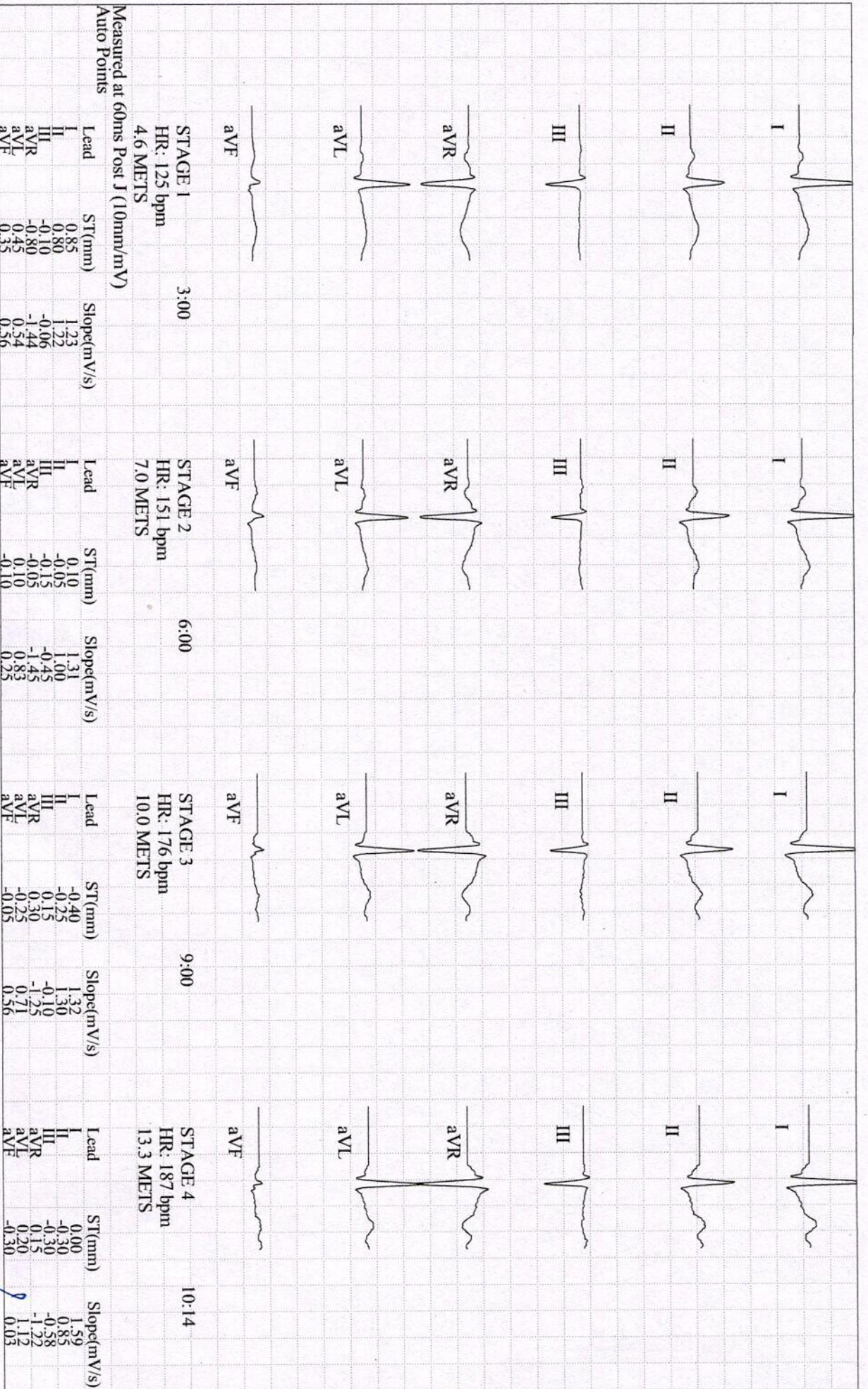

MISHRA, SACHIN

Patient ID 12973

27.08.2022

10:08:16am

GE CardioSoft V6.73 (2)

50mm/s 10mm/mV 50Hz 0.01Hz FRF+ HEART V5.4

Unconfirmed

Attending MD: Dr. J.P. Singh

Dr. Pawan Kumar Singh

M.B.B.S. DNB (Medicine)

UPMCI-61330

Director & Consultant Physician

JPK Clinic & Diagnostics

(A Unit of JPK Hospitals & Trauma Centre Pvt. Ltd.)

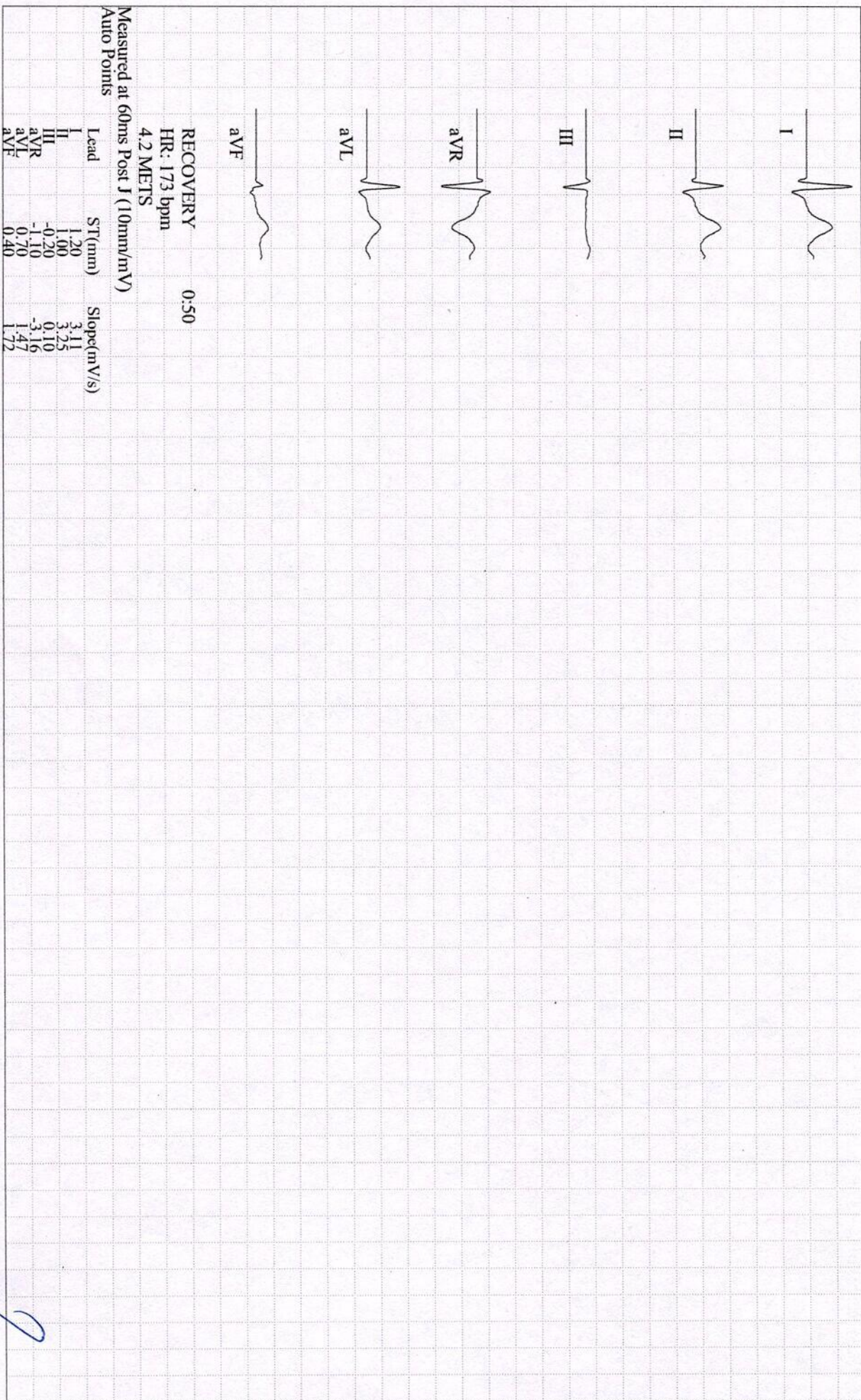

MISHRA, SACHIN

Patient ID 12973

27.08.2022

10:08:16am

GE CardioSoft V6.73 (2)

50mm/s 10mm/mV 50Hz 0.01Hz FRF+ HEART V5.4

Unconfirmed

Attending MD: Dr. J.P. Singh

Dr. Pawan Kumar Singh

M.B.B.S. DNB (Medicine)

UPMCI-61330

Director & Consultant Physician

JPK Clinic & Diagnostics

(A Unit of JPK Hospitals & Trauma Centre Pvt. Ltd.)

MISHRA, SACHIN
Patient ID 12973
27.08.2022
10:08:16am

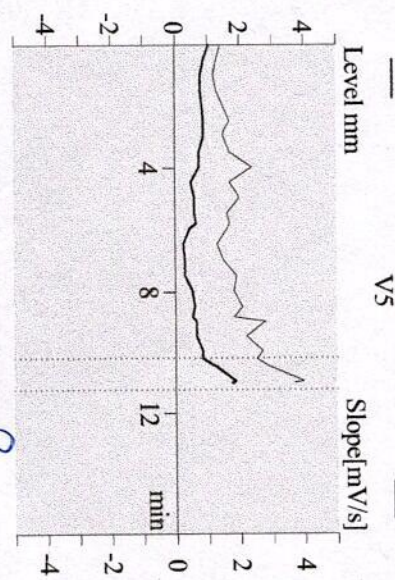
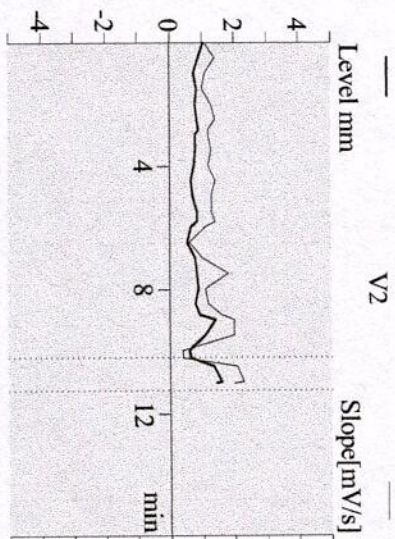
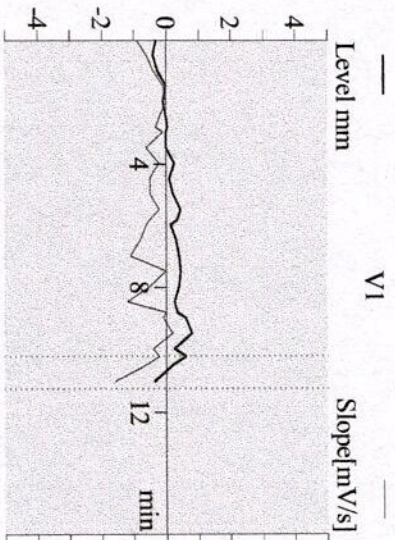
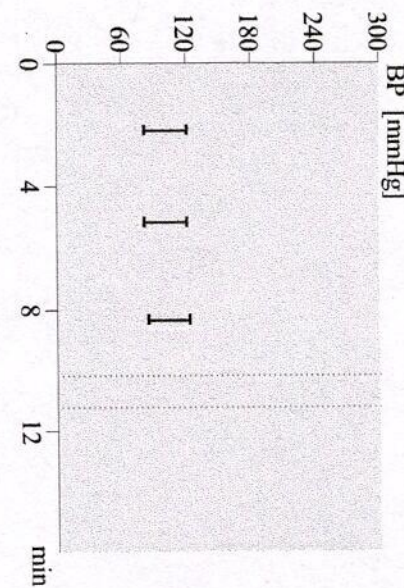
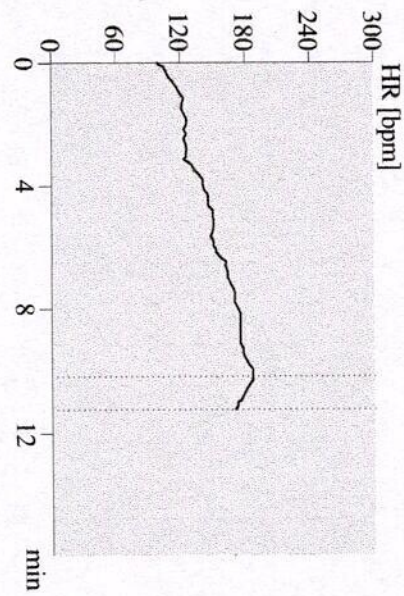
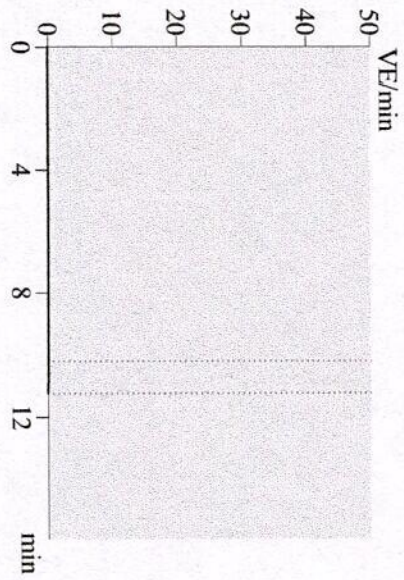

Dr. Pawan Kumar Singh
M.B.B.S., DNB (Medicine)
UPMCI-61326
Director & Consultant Physician
JPK Clinic & Diagnostics
(A Unit of JPK Hospitals & Trauma Centre Pvt. Ltd)

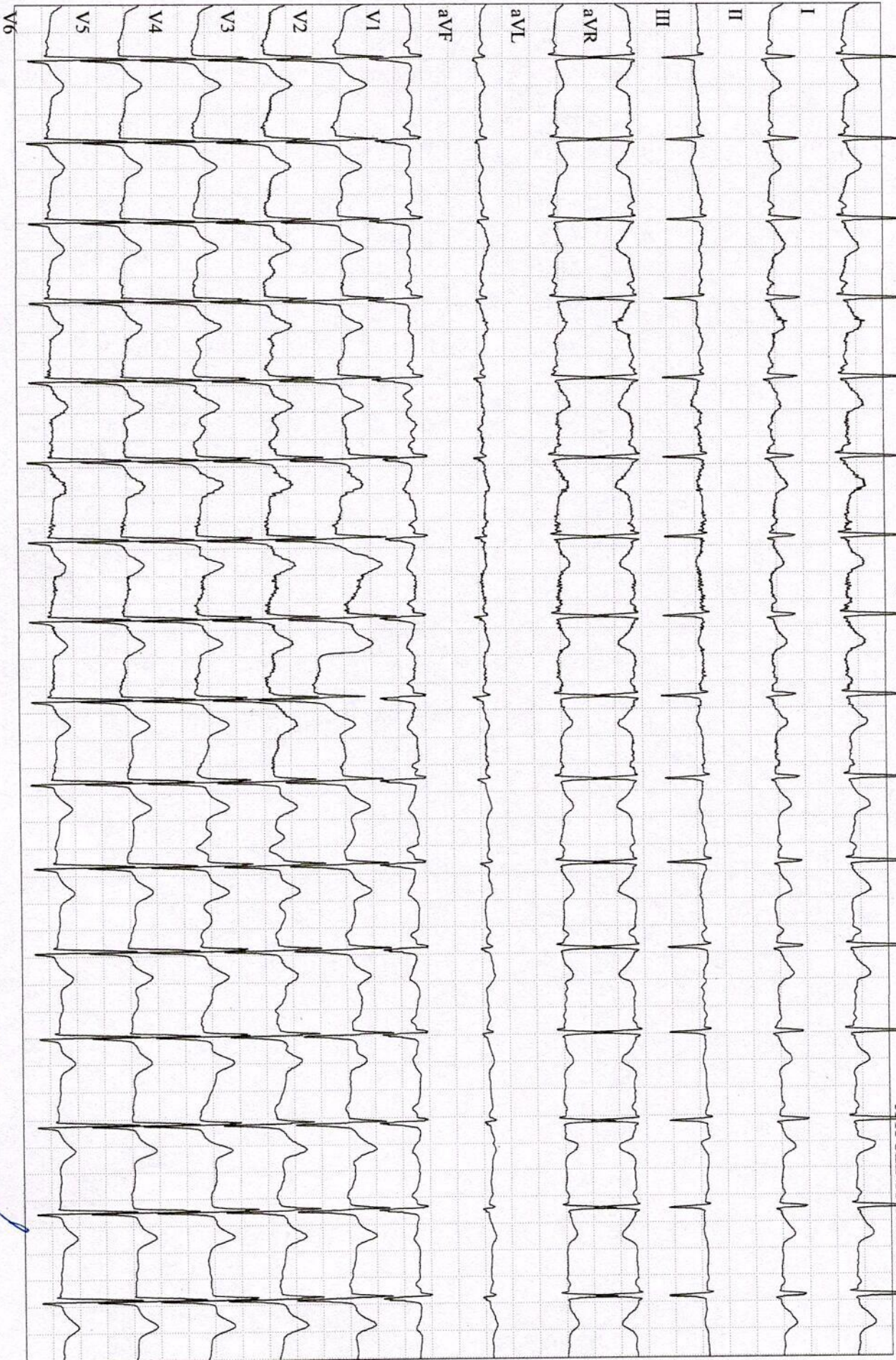

MISHRA, SACHIN

Patient ID 12973

27.08.2022

10:08:41am

GE CardioSoft V6.73 (2)
25 mm/s 10 mm/mV 50Hz 0.01Hz FRF+ HR(V6,V4)

97 bpm

PRETEST
SUPINE
00:01

BRUCE
0.0 km/h
0.0 %

Start of Test: 10:08:16am

Dr. Pawan Kumar Singh

M.B.B.S. DNB (Medicine)
UPMCI-61260

Director & Consultant Physician
JPK Clinic & Diagnostics
(A Unit of JPK Hospitals & Trauma Centre Pvt Ltd.)

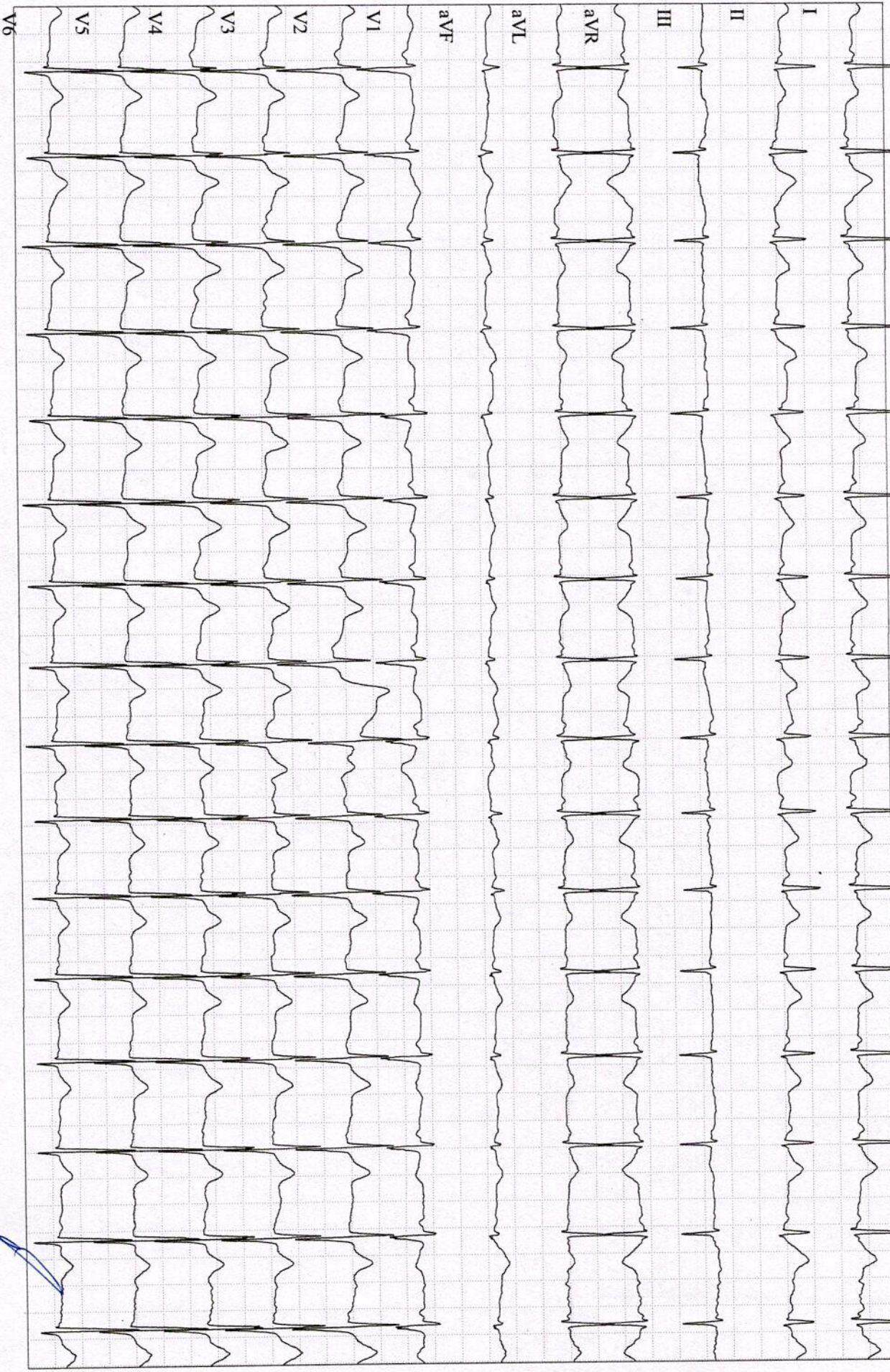

MISHRA, SACHIN
 Patient ID 12973
 27.08.2022
 10:09:00am

95 bpm

PRETEST
 STANDING
 00:30

BRUCE
 0.0 km/h
 0.0 %

GE CardioSoft V6.73 (2)
 25 mm/s 10 mm/mV 50Hz 0.01Hz FRF+ HR(V6,V4)

Start of Test: 10:08:16am

Dr. Pawan Kumar Singh
 M.B.B.S., D.B. (Medicine)
 UPMCI-61330
 Director & Consultant Physician
 JPK Clinic & Diagnostics
 (A Unit of JPK Hospitals & Trauma Centre Pvt. Ltd.)

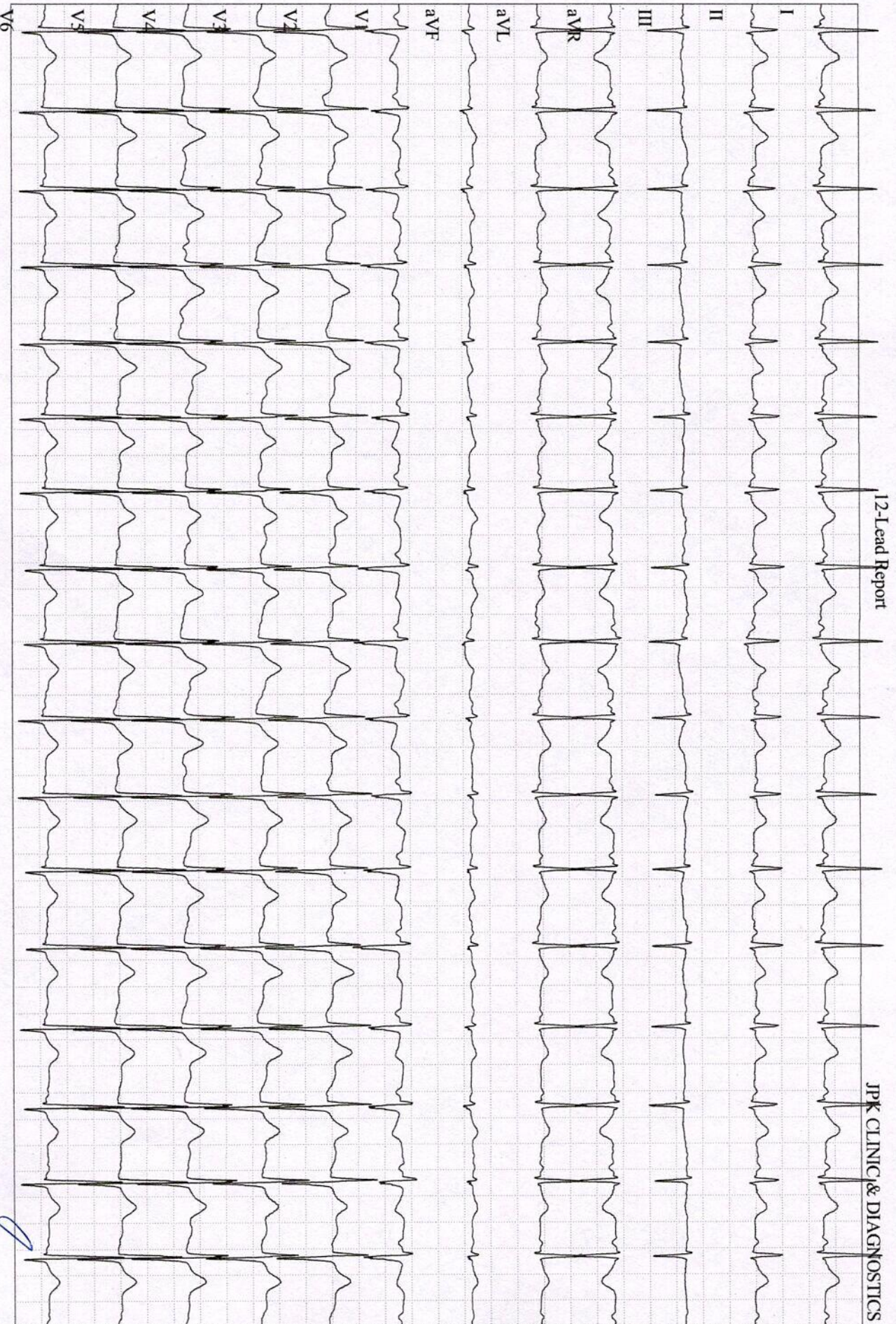

MISHRA, SACHIN

Patient ID 12973

27.08.2022

10:09:15am

100 bpm

PRETEST

HYPERV.

00:48

BRUCE

0.0 km/h

0.0 %

Dr. Pawan Kumar Singh

M.B.B.S. DNB (Medicine)

UPMCI-61530

Director & Consultant Physician

JPK Clinic & Diagnostics

(A Unit of JPK Hospitals & Trauma Centre Pvt. Ltd.)

GE CardioSoft V6.73 (2)
25 mm/s 10 mm/mV 50Hz 0.01Hz FRF+ HR(V6,V4)

Start of Test: 10:08:16am

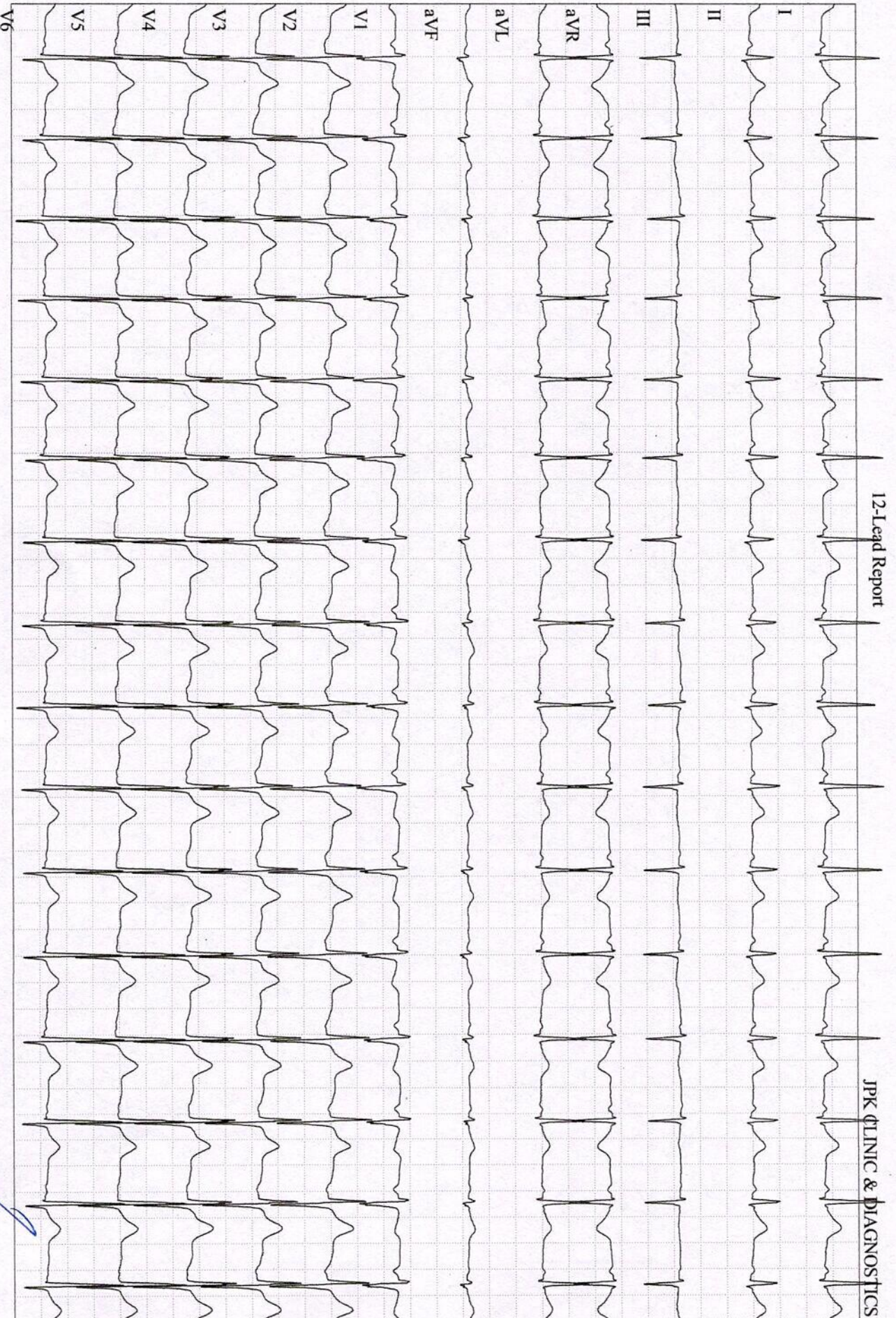

MISHRA, SACHIN
 Patient ID 12973
 27.08.2022
 10:09:32am

100 bpm

GE CardioSoft V6.73 (2)
 25 mm/s 10 mm/mV 50Hz 0.01Hz FRF+ HR(V6,V4)

PRETEST
 WARM-UP
 01:03

BRUCE
 0.0 km/h
 0.0 %

Start of Test: 10:08:16am

Dr. Pawan Kumar Singh

M.B.B.S. D.B. (Medicine)
 UPMCI-61430
 Director & Consultant Physician
 JPK Clinic & Diagnostics
 (A Unit of JPK Hospitals & Trauma Centre Pvt. Ltd)

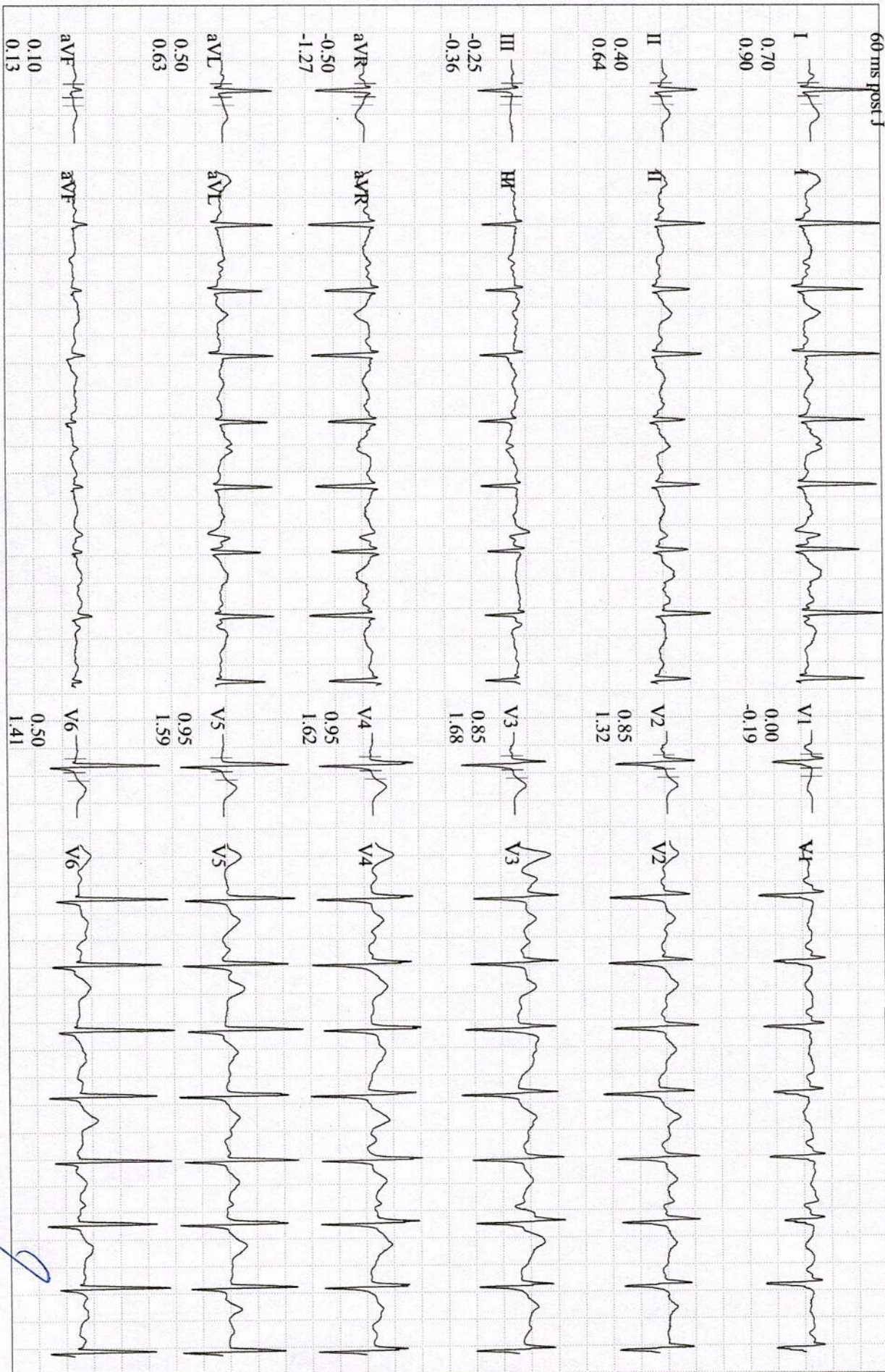

MISHRA, SACHIN

Patient ID 12973

27.08.2022

10:12:34am

GE CardioSoft V6.73 (2)

25 mm/s 10 mm/mV 50Hz 0.01Hz FRF+ HR(V6,V4)

126 bpm
120/80 mmHg

EXERCISE
STAGE 1
02:50

BRUCE
2.7 km/h
10.0 %

Start of Test: 10:08:16am

Dr. Pawan Kumar Singh

M.B.B.S. DNB (Medicine)
UP No. Lead 37

Director & Consultant (IIM)

JPK Clinic & Diagnostic Centre Pvt. Ltd.

(A Unit of JPK Hospitals & Health Care Pvt. Ltd.)

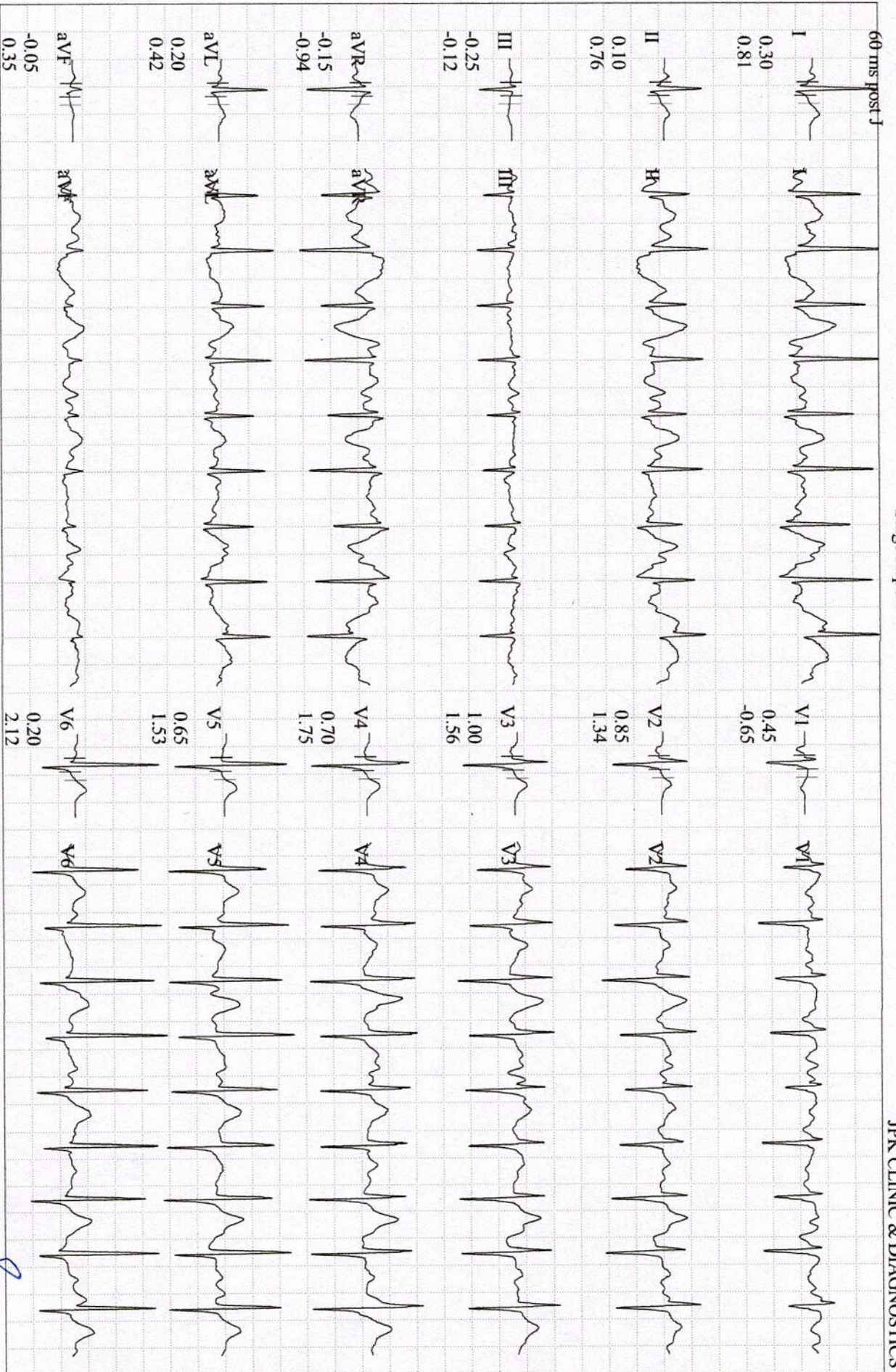

MISHRA, SACHIN
 Patient ID 12973
 27.08.2022
 10:15:35am
 GE CardioSoft V6.73 (2)
 25 mm/s 10 mm/mV 50Hz 0.01Hz FRF+ HR(V6,V4)

151 bpm
 120/80 mmHg
 EXERCISE
 STAGE 2
 05:50

BRUCE
 4.0 km/h
 12.0 %

Start of Test: 10:08:16am

Dr. Pawan Kumar Singh
 M.B.B.S., M.D. (Medicine)
 UPPM, ST-1, Lucknow (U.P.)
 Director & Consultant (Cardiology)
 JPK Clinic, ST-1, Lucknow (U.P.)
 (A Unit of JPK Hospitals & Trauma Centre Pvt. Ltd.)

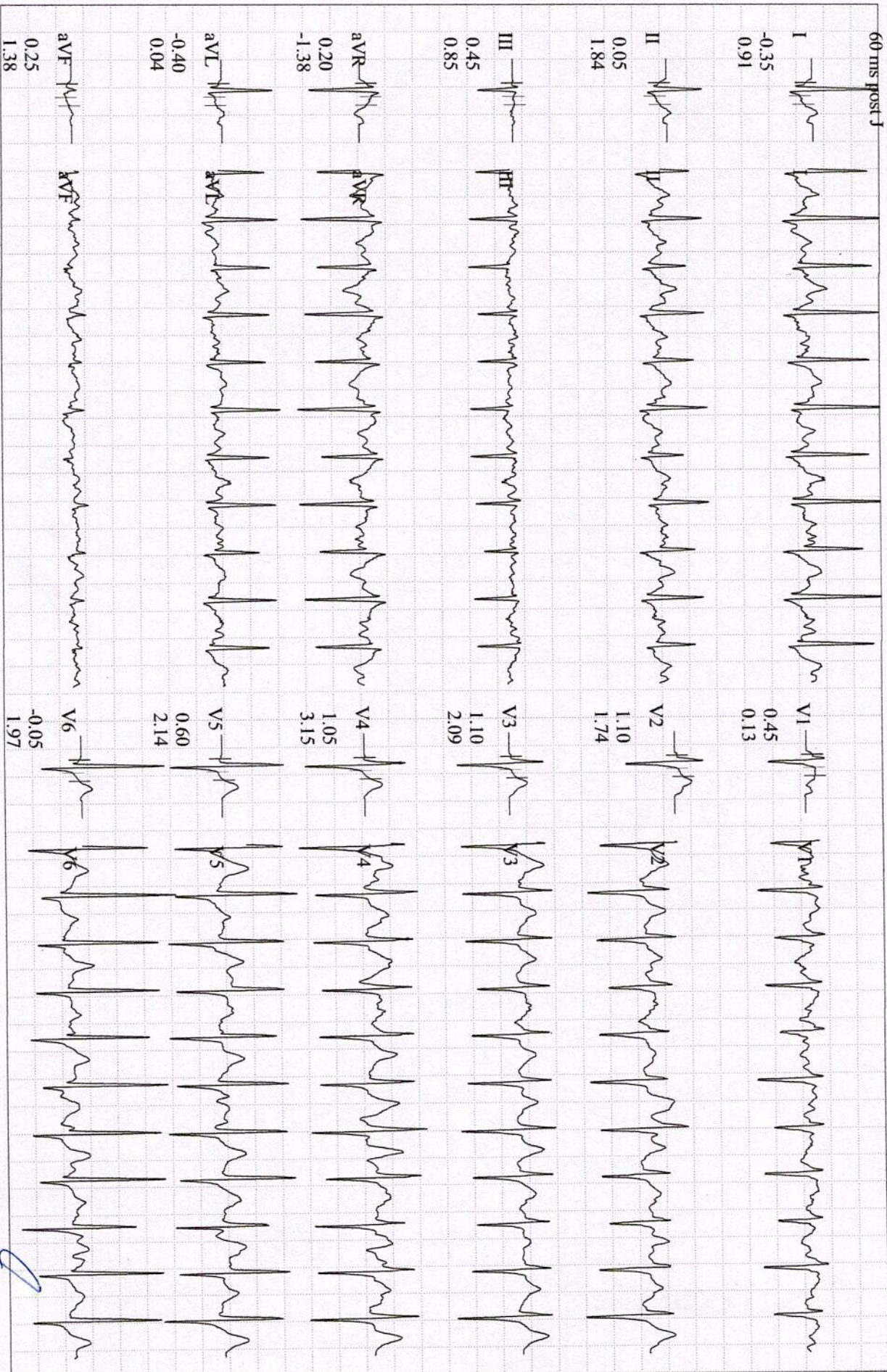

MISHRA, SACHIN

Patient ID 12973

27.08.2022

10:18:35am

GE CardioSoft V6.73 (2)
25 mm/s 10 mm/mV 50Hz 0.01Hz FRF+ HR(V6,V4)

EXERCISE
STAGE 3
08:50

176 bpm
122/84 mmHg

BRUCE
5.4 km/h
14.0 %

Start of Test: 10:08:16am

Dr. Pawan Kumar Singh

M.B.B. Leads (Medicine)

UPMCI ST-TP Level (mm)

Director & Consultant Physician

JPK Clinic & Diagnostic
(A Unit of JPK Hospitals & Trauma Centre Pvt. Ltd.)

12-Lead Report (PEAK EXERCISE)

JPK CLINIC & DIAGNOSTICS

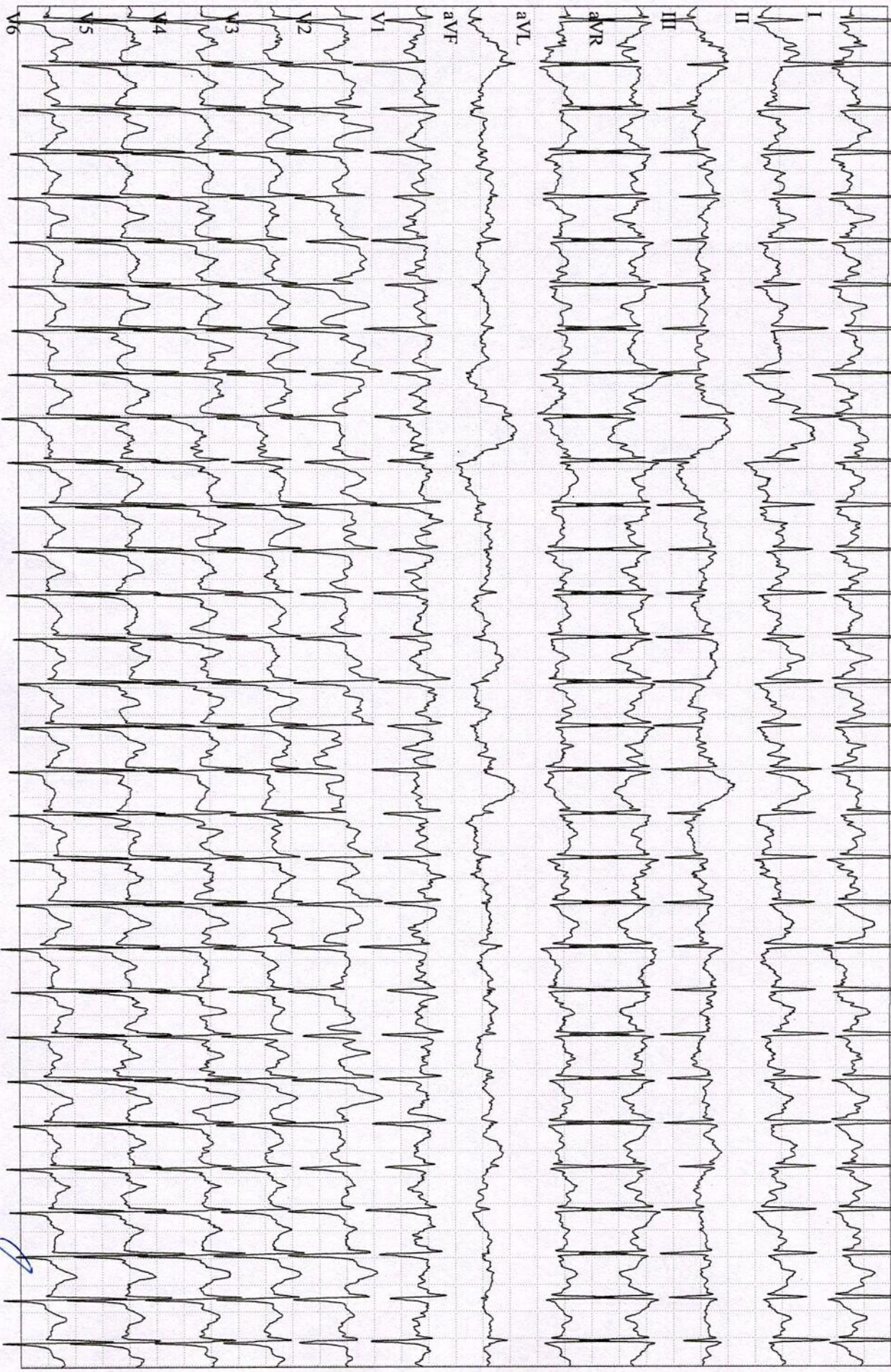

MISHRA, SACHIN

Patient ID 12973

27.08.2022

10:20:03am

GE CardioSoft V6.73 (2)
25 mm/s 10 mm/mV 50Hz 0.01Hz FRF+ HR(V6,V4)

187 bpm

EXERCISE

STAGE 4

10:14

BRUCE

6.7 km/h

16.0 %

Start of Test: 10:08:16am

Dr. Pawan Kumar Singh

M.B.B.S. DNB (Medicine)
UPMCI-61330

Director & Consultant Physician
JPK Clinic & Diagnostics

(A Unit of JPK Hospitals & Trauma Centre Pvt. Ltd.)

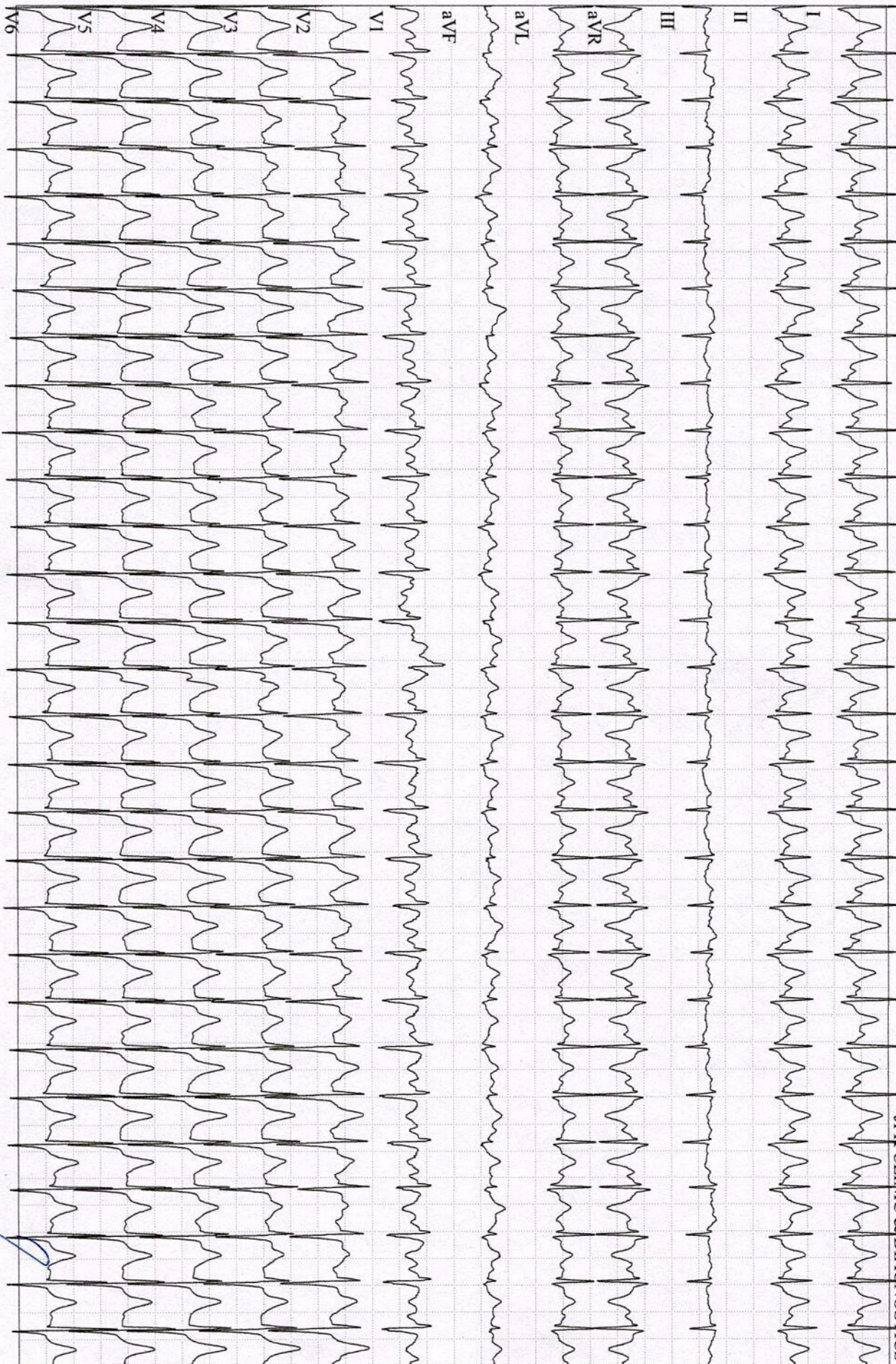

MISHRA, SACHIN

Patient ID 12973

27.08.2022

10:20:57am

GE CardioSoft V6.73 (2)
25 mm/s 10 mm/mV 50Hz 0.01Hz FRF+ HR(V6, V4)

173 bpm

RECOVERY

#1

00:50

BRUCE

2.4 km/h

0.0 %

Start of Test: 10:08:16am

Dr. Pawan Kumar Singh

M.B.B. DNB (Medicine)
UPMC 61330

Director & Consultant Physician

JPK Clinic & Diagnostics

(A Unit of JPK Hospitals & Trauma Centre Pvt. Ltd.)



मिलने
य सायं
के बाद।
परामर्श शुल्क 500/-
W.e.f. 08-02-2021
Consultation fees 500/-
W.e.f. 08-02-2021

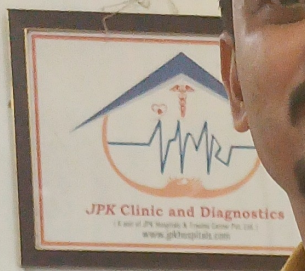

सूचना
विश्वी को विभिन्न रीति रीतों के
साथ सम्बन्धित, विश्व रीतें
विभिन्न रीतें सम्बन्धी हैं
की - भी संशुद्ध रूप संशुद्ध सम्बन्धी हैं।
संशुद्ध
संशुद्ध रीतें विभिन्न रीतें रीतें रीतें विभिन्न रीतें रीतें
(रिज रीतें रीतें रीतें रीतें रीतें रीतें रीतें रीतें)
संशुद्ध
1. संशुद्ध रीतें रीतें रीतें रीतें रीतें रीतें रीतें रीतें
2. संशुद्ध रीतें रीतें रीतें रीतें रीतें रीतें रीतें रीतें
3. संशुद्ध रीतें रीतें रीतें रीतें रीतें रीतें रीतें रीतें
4. संशुद्ध रीतें रीतें रीतें रीतें रीतें रीतें रीतें रीतें
5. संशुद्ध रीतें रीतें रीतें रीतें रीतें रीतें रीतें रीतें
6. संशुद्ध रीतें रीतें रीतें रीतें रीतें रीतें रीतें रीतें
7. संशुद्ध रीतें रीतें रीतें रीतें रीतें रीतें रीतें रीतें
8. संशुद्ध रीतें रीतें रीतें रीतें रीतें रीतें रीतें रीतें
9. संशुद्ध रीतें रीतें रीतें रीतें रीतें रीतें रीतें रीतें
10. संशुद्ध रीतें रीतें रीतें रीतें रीतें रीतें रीतें रीतें

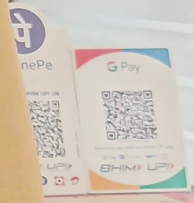

 GPS Map Camera



Sultanpur, Uttar Pradesh, India
736G+G53, Lal Diggi Rd, Civil Line, Sultanpur,
Uttar Pradesh 228001, India
Lat 26.261257°
Long 82.075422°
27/08/22 05:24 PM