

- COMPU. PATHOLOGY • ALLERGY TESTING
- DIGITAL WHOLE BODY X-RAYS
- DIGITAL 3D SONOGRAPHY
- DIGITAL WHOLE BODY COLOUR DOPPLER
- DIGITAL 2-D ECHO WITH COLOUR DOPPLER
- E.C.G. • LUNG FUNCTION TEST
- MAMMOGRAPHY & BONE MINERAL DENSITOMETRY

- COMPUTERISED STRESS TEST
- DENTAL
- ADVANCED DENTISTRY
- PHYSIOTHERAPY
- AUDIOMETRY & SPEECH THERAPY
- FULL BODY HEALTH CHECK-UPS
- CORPORATE HEALTH CHECKUPS



# HEALTHCARE

MEDICAL CENTRE & DIAGNOSTICS

**Patient's Name** : MRS PRIYANKA BHARGAVA  
**Referred By Dr** : MEDIWHEEL  
**Sex** : FEMALE Age : 31 Years  
**Collected At** : YOGI NAGAR MAIN BRANCH

**Lab No.** : KCA8114 \*KCA8114\*  
**Reg. Date** : 25-Mar-2023 9:24 am  
**Report Date** : 25-Mar-2023 3:54 pm  
**Print Date** : 27-Mar-2023 7:55 pm

## BIOCHEMISTRY

TEST	RESULT	UNITS	NORMAL VALUES
BLOOD SUGAR FASTING	97.6	mg/dL	Normal: 70-110 mg/dL Impaired Fasting Glucose(IFG): 110 -125 Diabetes mellitus: >= 126 (on more than one occassion)
Blood Urea Nitrogen (BUN)	6.60		5 - 20 mg/dl
URINE SUGAR (Fasting)	Absent		

Method: GOD - POD Enzymatic on Erba EM 200 Random access analyser

**Comment:**

Blood suagr values are known to be affected by several factors like food, stress and medication. So all discrepant results should be confirmed with repeat sample collection.

----- End of Report -----

Printed By : RIYA

Checked By  
PRANALI

DR. BHAVINI KAMDAR  
MD (PATH) MUM

- BORIVALI CENTRE** 1ST FLR., YOGI AVENUE, YOGI NAGAR, BORIVALI (W), MUMBAI - 400092. • TEL.: 2899 6565 / 2899 1376 • MOB.: 90222 39301
- KANDIVALI CENTRE** MAHAVIR SURYADARSHAN SOC., SATYANAGAR RD., MAHAVIR NAGAR, KANDIVALI (W), MUMBAI - 67. • TEL.: 2868 0090 / 6522 6565 / 2869 7808 • MOB.: 90220 54458
- KANDIVALI CENTRE** SHOP NO. 44/49, EMP 71, EVERSHINE MILLENNIUM PARADISE, THAKUR VILLAGE, 120 FEET ROAD, KANDIVALI (E) MUMBAI - 400101. • TE.: 2885 7171 / 89288 41541
- DAHISAR CENTRE** NILANGI APARTMENT, KANDERPADA JUNCTION, DAHISAR (W), MUMBAI - 400068. • TEL.: 2893 3427 • MOB.: 90220 58504
- GORAI CENTRE** VICTORY HEIGHTS, GORAI MAIN ROAD, OPP: SUVIDYA SCHOOL, BORIVALI (W), MUMBAI - 400092. • TEL.: 2869 6556 • MOB.: 90224 80354 / 72080 02565
- GOREGAON CENTRE** M.G. ROAD, NEAR JAIN MANDIR, GOREGAON (W), MUMBAI - 400062. • Tel.: 2873 3030 / 2873 3131 • MOB.: 93213 83806

Website : [www.healthcarediag.com](http://www.healthcarediag.com) • E-mail : [healthcare.medicals@gmail.com](mailto:healthcare.medicals@gmail.com)  
**"Home Visit Facility Call On 76667 66307"**

- COMPU. PATHOLOGY • ALLERGY TESTING
- DIGITAL WHOLE BODY X-RAYS
- DIGITAL 3D SONOGRAPHY
- DIGITAL WHOLE BODY COLOUR DOPPLER
- DIGITAL 2-D ECHO WITH COLOUR DOPPLER
- E.C.G. • LUNG FUNCTION TEST
- MAMMOGRAPHY & BONE MINERAL DENSITOMETRY

- COMPUTERISED STRESS TEST
- DENTAL
- ADVANCED DENTISTRY
- PHYSIOTHERAPY
- AUDIOMETRY & SPEECH THERAPY
- FULL BODY HEALTH CHECK-UPS
- CORPORATE HEALTH CHECKUPS



# HEALTHCARE

MEDICAL CENTRE & DIAGNOSTICS

Patient's Name : MRS PRIYANKA BHARGAVA  
 Referred By Dr : MEDIWHEEL  
 Sex : FEMALE Age : 31 Years  
 Collected At : YOGI NAGAR MAIN BRANCH

Lab No. : KCA8114 \*KCA8114\*  
 Reg. Date : 25-Mar-2023 9:24 am  
 Report Date : 25-Mar-2023 9:07 pm  
 Print Date : 27-Mar-2023 7:55 pm

## BIOCHEMISTRY REPORT (SERUM)

TEST	RESULT	UNITS	NORMAL VALUES
Serum Uric Acid	5.00	mg%	Female : 2.4 - 5.7 mg%

----- End of Report -----

Printed By : RIYA

Checked By  
PRANALI

DR. BHAVINI KAMDAR  
MD (PATH) MUM

- BORIVALI CENTRE** 1ST FLR., YOGI AVENUE, YOGI NAGAR, BORIVALI (W), MUMBAI - 400092. • TEL.: 2899 6565 / 2899 1376 • MOB.: 90222 39301
- KANDIVALI CENTRE** MAHAVIR SURYADARSHAN SOC., SATYANAGAR RD., MAHAVIR NAGAR, KANDIVALI (W), MUMBAI - 67. • TEL.: 2868 0090 / 6522 6565 / 2869 7808 • MOB.: 90220 54458
- KANDIVALI CENTRE** SHOP NO. 44/49, EMP 71, EVERSHINE MILLENNIUM PARADISE, THAKUR VILLAGE, 120 FEET ROAD, KANDIVALI (E) MUMBAI - 400101. • TE.: 2885 7171 / 89288 41541
- DAHISAR CENTRE** NILANGI APARTMENT, KANDERPADA JUNCTION, DAHISAR (W), MUMBAI - 400068. • TEL.: 2893 3427 • MOB.: 90220 58504
- GORAI CENTRE** VICTORY HEIGHTS, GORAI MAIN ROAD, OPP. SUVIDYA SCHOOL, BORIVALI (W), MUMBAI - 400092. • TEL.: 2869 6556 • MOB.: 90224 80354 / 72080 02565
- GOREGAON CENTRE** M.G. ROAD, NEAR JAIN MANDIR, GOREGAON (W), MUMBAI - 400062. • Tel.: 2873 3030 / 2873 3131 • MOB.: 93213 83806

Website : [www.healthcarediag.com](http://www.healthcarediag.com) • E-mail : [healthcare.medicals@gmail.com](mailto:healthcare.medicals@gmail.com)  
 "Home Visit Facility Call On 76667 66307"

- COMPU. PATHOLOGY • ALLERGY TESTING
- DIGITAL WHOLE BODY X-RAYS
- DIGITAL 3D SONOGRAPHY
- DIGITAL WHOLE BODY COLOUR DOPPLER
- DIGITAL 2-D ECHO WITH COLOUR DOPPLER
- E.C.G. • LUNG FUNCTION TEST
- MAMMOGRAPHY & BONE MINERAL DENSITOMETRY

- COMPUTERISED STRESS TEST
- DENTAL
- ADVANCED DENTISTRY
- PHYSIOTHERAPY
- AUDIOMETRY & SPEECH THERAPY
- FULL BODY HEALTH CHECK-UPS
- CORPORATE HEALTH CHECKUPS



# HEALTHCARE

MEDICAL CENTRE & DIAGNOSTICS

Patient's Name : MRS PRIYANKA BHARGAVA  
 Referred By Dr : MEDIWHEEL  
 Sex : FEMALE Age : 31 Years  
 Collected At : YOGI NAGAR MAIN BRANCH

Lab No. : KCA8114 \*KCA8114\*  
 Reg. Date : 25-Mar-2023 9:24 am  
 Report Date : 25-Mar-2023 6:19 pm  
 Print Date : 27-Mar-2023 7:55 pm

## BLOOD GROUP

TEST	RESULT
Blood Group	'AB'
Rh Factor	Positive

----- End of Report -----

\* RECHECKED & CONFIRMED

Printed By : RIYA

Checked By  
PRANALI

DR. BHAVINI KAMDAR  
MD (PATH) MUM

- BORIVALI CENTRE** 1ST FLR., YOGI AVENUE, YOGI NAGAR, BORIVALI (W), MUMBAI - 400092. • TEL.: 2899 6565 / 2899 1376 • MOB.: 90222 39301
- KANDIVALI CENTRE** MAHAVIR SURYADARSHAN SOC., SATYANAGAR RD., MAHAVIR NAGAR, KANDIVALI (W), MUMBAI - 67. • TEL.: 2868 0090 / 6522 6565 / 2869 7808 • MOB.: 90220 54458
- KANDIVALI CENTRE** SHOP NO. 44/49, EMP 71, EVERSHINE MILLENNIUM PARADISE, THAKUR VILLAGE, 120 FEET ROAD, KANDIVALI (E) MUMBAI - 400101. • TE.: 2885 7171 / 89288 41541
- DAHISAR CENTRE** NILANGI APARTMENT, KANDERPADA JUNCTION, DAHISAR (W), MUMBAI - 400068. • TEL.: 2893 3427 • MOB.: 90220 58504
- GORAI CENTRE** VICTORY HEIGHTS, GORAI MAIN ROAD, OPP. SUVIDYA SCHOOL, BORIVALI (W), MUMBAI - 400092. • TEL.: 2869 6556 • MOB.: 90224 80354 / 72080 02565
- GOREGAON CENTRE** M.G. ROAD, NEAR JAIN MANDIR, GOREGAON (W), MUMBAI - 400062. • Tel.: 2873 3030 / 2873 3131 • MOB.: 93213 83806

Website : [www.healthcarediag.com](http://www.healthcarediag.com) • E-mail : [healthcare.medicals@gmail.com](mailto:healthcare.medicals@gmail.com)

"Home Visit Facility Call On 76667 66307"

- COMPU. PATHOLOGY • ALLERGY TESTING
- DIGITAL WHOLE BODY X-RAYS
- DIGITAL 3D SONOGRAPHY
- DIGITAL WHOLE BODY COLOUR DOPPLER
- DIGITAL 2-D ECHO WITH COLOUR DOPPLER
- E.C.G. • LUNG FUNCTION TEST
- MAMMOGRAPHY & BONE MINERAL DENSITOMETRY

- COMPUTERISED STRESS TEST
- DENTAL
- ADVANCED DENTISTRY
- PHYSIOTHERAPY
- AUDIOMETRY & SPEECH THERAPY
- FULL BODY HEALTH CHECK-UPS
- CORPORATE HEALTH CHECKUPS



# HEALTHCARE

MEDICAL CENTRE & DIAGNOSTICS

**Patient's Name** : MRS PRIYANKA BHARGAVA  
**Referred By Dr** : MEDIWHEEL  
**Sex** : FEMALE Age : 31 Years  
**Collected At** : YOGI NAGAR MAIN BRANCH

**Lab No.** : KCA8114 \*KCA8114\*  
**Reg. Date** : 25-Mar-2023 9:24 am  
**Report Date** : 27-Mar-2023 1:46 pm  
**Print Date** : 27-Mar-2023 7:55 pm

## BLOOD SUGAR REPORT

TEST	RESULT	UNITS	NORMAL VALUES
BLOOD SUGAR (Post prandial)	117.5	mg/dl	Normal: 70-140 mg/dL Impaired Tolerance: 140-199 Diabetes mellitus: $\geq$ 200 (on more than one occasion)

Method: GOD - POD Enzymatic on Erba EM 200 Random access analyser

Comment:

Blood sugar values are known to be affected by several factors like food, stress and medication. So all discrepant results should be confirmed with repeat sample collection.

----- End of Report -----

Printed By : RIYA

Checked By  
PRANALI

DR. BHAVINI KAMDAR  
MD (PATH) MUM

- BORIVALI CENTRE** 1ST FLR., YOGI AVENUE, YOGI NAGAR, BORIVALI (W), MUMBAI - 400092. • TEL.: 2899 6565 / 2899 1376 • MOB.: 90222 39301
- KANDIVALI CENTRE** MAHAVIR SURYADARSHAN SOC., SATYANAGAR RD., MAHAVIR NAGAR, KANDIVALI (W), MUMBAI - 67. • TEL.: 2868 0090 / 6522 6565 / 2869 7808 • MOB.: 90220 54458
- KANDIVALI CENTRE** SHOP NO. 44/49, EMP 71, EVERSHINE MILLENNIUM PARADISE, THAKUR VILLAGE, 120 FEET ROAD, KANDIVALI (E) MUMBAI - 400101. • TE.: 2885 7171 / 89288 41541
- DAHISAR CENTRE** NILANGI APARTMENT, KANDERPADA JUNCTION, DAHISAR (W), MUMBAI - 400068. • TEL.: 2893 3427 • MOB.: 90220 58504
- GORAI CENTRE** VICTORY HEIGHTS, GORAI MAIN ROAD, OPP: SUVIDYA SCHOOL, BORIVALI (W), MUMBAI - 400092. • TEL.: 2809 6556 • MOB.: 90224 80354 / 72080 02565
- GOREGAON CENTRE** M.G. ROAD, NEAR JAIN MANDIR, GOREGAON (W), MUMBAI - 400062. • Tel.: 2873 3030 / 2873 3131 • MOB.: 93213 83806

Website : [www.healthcarediag.com](http://www.healthcarediag.com) • E-mail : [healthcare.medicals@gmail.com](mailto:healthcare.medicals@gmail.com)  
**"Home Visit Facility Call On 76667 66307"**

- COMPU. PATHOLOGY • ALLERGY TESTING
- DIGITAL WHOLE BODY X-RAYS
- DIGITAL 3D SONOGRAPHY
- DIGITAL WHOLE BODY COLOUR DOPPLER
- DIGITAL 2-D ECHO WITH COLOUR DOPPLER
- E.C.G. • LUNG FUNCTION TEST
- MAMMOGRAPHY & BONE MINERAL DENSITOMETRY

- COMPUTERISED STRESS TEST
- DENTAL
- ADVANCED DENTISTRY
- PHYSIOTHERAPY
- AUDIOMETRY & SPEECH THERAPY
- FULL BODY HEALTH CHECK-UPS
- CORPORATE HEALTH CHECKUPS



# HEALTHCARE

MEDICAL CENTRE & DIAGNOSTICS

**Patient's Name** : MRS PRIYANKA BHARGAVA  
**Referred By Dr** : MEDIWHEEL  
**Sex** : FEMALE Age : 31 Years  
**Collected At** : YOGI NAGAR MAIN BRANCH

**Lab No.** : KCA8114 \*KCA8114\*  
**Reg. Date** : 25-Mar-2023 9:24 am  
**Report Date** : 25-Mar-2023 6:11 pm  
**Print Date** : 27-Mar-2023 7:55 pm

## COMPLETE BLOOD COUNT

TEST	RESULT	UNITS	NORMAL VALUES
Haemoglobin	9.4	gm %	Female : 11.5 - 14.5 gm%
Erythrocytes ( Total RBCs)	4.93	mill. / cmm	Female : 3.8 - 5.2 mill. / cmm
PCV	32.2	%	Female : 32 - 47 %
MCV	65.30	fl	80- 96 fl
MCH	19.00	pg	27 - 32 pg
MCHC	29.20	gm%	32 - 37 gm%
RDW	14.8	%	12 - 14.5
<b>TOTAL WBC COUNT</b>			
TOTAL WBC COUNT	8680	/ cumm	4,000 - 11,000
<b>DIFFERENTIAL COUNT</b>			
Neutrophils	63	%	40 - 75
Lymphocytes	30	%	20 - 40
Eosinophils	05	%	0 - 6
Monocytes	02	%	2 - 8
Basophils	0	%	00 - 01
Platelet count	675000	Lacs/cmm	150000-450000
<b>PERIPHERAL SMEAR</b>			
RBC Morphology	Hypochromasia (mild), Microcytosis (mild)		
WBC Morphology	Normal		
Platelets Morphology	Increased On Smear		
ESR (westergren's method)	30	mm/hr	Male: 0 - 10 mm Female: 0 - 20 mm

----- End of Report -----

Printed By : RIYA

Checked By  
PRANALI

DR. BHAVINI KAMDAR  
MD (PATH) MUM

- BORIVALI CENTRE** 1ST FLR., YOGI AVENUE, YOGI NAGAR, BORIVALI (W), MUMBAI - 400092. • TEL.: 2899 6565 / 2899 1376 • MOB.: 90222 39301
- KANDIVALI CENTRE** MAHAVIR SURYADARSHAN SOC., SATYANAGAR RD., MAHAVIR NAGAR, KANDIVALI (W), MUMBAI - 67. • TEL.: 2868 0090 / 6522 6565 / 2869 7808 • MOB.: 90220 54458
- KANDIVALI CENTRE** SHOP NO. 44/49, EMP 71, EVERSHINE MILLENNIUM PARADISE, THAKUR VILLAGE, 120 FEET ROAD, KANDIVALI (E) MUMBAI - 400101. • TE.: 2885 7171 / 89288 41541
- DAHISAR CENTRE** NILANGI APARTMENT, KANDERPADA JUNCTION, DAHISAR (W), MUMBAI - 400068. • TEL.: 2893 3427 • MOB.: 90229 58504
- GORAI CENTRE** VICTORY HEIGHTS, GORAI MAIN ROAD, OPP. SUVIDYA SCHOOL, BORIVALI (W), MUMBAI - 400092. • TEL.: 2869 6556 • MOB.: 90224 80354 / 72080 02565
- GOREGAON CENTRE** M.G. ROAD, NEAR JAIN MANDIR, GOREGAON (W), MUMBAI - 400062. • Tel.: 2873 3030 / 2873 3131 • MOB.: 93213 83806

Website : [www.healthcarediag.com](http://www.healthcarediag.com) • E-mail : [healthcare.medicals@gmail.com](mailto:healthcare.medicals@gmail.com)  
 "Home Visit Facility Call On 76667 66307"

- COMPU. PATHOLOGY • ALLERGY TESTING
- DIGITAL WHOLE BODY X-RAYS
- DIGITAL 3D SONOGRAPHY
- DIGITAL WHOLE BODY COLOUR DOPPLER
- DIGITAL 2-D ECHO WITH COLOUR DOPPLER
- E.C.G. • LUNG FUNCTION TEST
- MAMMOGRAPHY & BONE MINERAL DENSITOMETRY

- COMPUTERISED STRESS TEST
- DENTAL
- ADVANCED DENTISTRY
- PHYSIOTHERAPY
- AUDIOMETRY & SPEECH THERAPY
- FULL BODY HEALTH CHECK-UPS
- CORPORATE HEALTH CHECKUPS



# HEALTHCARE

MEDICAL CENTRE & DIAGNOSTICS

**Patient's Name** : MRS PRIYANKA BHARGAVA  
**Referred By Dr** : MEDIWHEEL  
**Sex** : FEMALE Age : 31 Years  
**Collected At** : YOGI NAGAR MAIN BRANCH

**Lab No.** : KCA8114 \*KCA8114\*  
**Reg. Date** : 25-Mar-2023 9:24 am  
**Report Date** : 25-Mar-2023 9:07 pm  
**Print Date** : 27-Mar-2023 7:55 pm

## eGFR / CREATININE

TEST	RESULT	UNITS	NORMAL VALUES
CREATININE	0.89	mg/dl	0.5 - 1.5 mg/dl
Age of the Patient	31		
eGFR	78.63	ml/min	

eGFR calculation based on MDRD guideline 2012

REFERENCE RANGE FOR CREATININE CLEARANCE ml/min

AGE	MALES	FEMALES	AGE	MALES	FEMALES
20-29	94-140	72-121	60-69	54-98	45-75
30-39	89-137	71-110	70-79	49-79	37-61
40-49	76-120	50-102	80-89	30-60	27-55
50-59	67-109	50-102	90-99	26-44	26-42

----- End of Report -----

Printed By : RIYA

Checked By  
PRANALI

DR. BHAVINI KAMDAR  
MD (PATH) MUM

- BORIVALI CENTRE** 1ST FLR., YOGI AVENUE, YOGI NAGAR, BORIVALI (W), MUMBAI - 400092. • TEL.: 2899 6565 / 2899 1376 • MOB.: 90222 39301
- KANDIVALI CENTRE** MAHAVIR SURYADARSHAN SOC., SATYANAGAR RD., MAHAVIR NAGAR, KANDIVALI (W), MUMBAI - 67. • TEL.: 2868 0090 / 6522 6565 / 2869 7808 • MOB.: 90220 54458
- KANDIVALI CENTRE** SHOP NO. 44/49, EMP 71, EVERSHINE MILLENNIUM PARADISE, THAKUR VILLAGE, 120 FEET ROAD, KANDIVALI (E) MUMBAI - 400101. • TE.: 2885 7171 / 89288 41541
- DAHISAR CENTRE** NILANGI APARTMENT, KANDERPADA JUNCTION, DAHISAR (W), MUMBAI - 400068. • TEL.: 2893 3427 • MOB.: 90220 58504
- GORAI CENTRE** VICTORY HEIGHTS, GORAI MAIN ROAD, OPP. SUVIDYA SCHOOL, BORIVALI (W), MUMBAI - 400092. • TEL.: 2809 6556 • MOB.: 90224 80354 / 72080 02565
- GOREGAON CENTRE** M.G. ROAD, NEAR JAIN MANDIR, GOREGAON (W), MUMBAI - 400062. • Tel.: 2873 3030 / 2873 3131 • MOB.: 93213 83806

Website : [www.healthcarediag.com](http://www.healthcarediag.com) • E-mail : [healthcare.medicals@gmail.com](mailto:healthcare.medicals@gmail.com)

"Home Visit Facility Call On 76667 66307"

- COMPU. PATHOLOGY • ALLERGY TESTING
- DIGITAL WHOLE BODY X-RAYS
- DIGITAL 3D SONOGRAPHY
- DIGITAL WHOLE BODY COLOUR DOPPLER
- DIGITAL 2-D ECHO WITH COLOUR DOPPLER
- E.C.G. • LUNG FUNCTION TEST
- MAMMOGRAPHY & BONE MINERAL DENSITOMETRY

- COMPUTERISED STRESS TEST
- DENTAL
- ADVANCED DENTISTRY
- PHYSIOTHERAPY
- AUDIOMETRY & SPEECH THERAPY
- FULL BODY HEALTH CHECK-UPS
- CORPORATE HEALTH CHECKUPS



# HEALTHCARE

MEDICAL CENTRE & DIAGNOSTICS

**Patient's Name** : MRS PRIYANKA BHARGAVA  
**Referred By Dr** : MEDIWHEEL  
**Sex** : FEMALE Age : 31 Years  
**Collected At** : YOGI NAGAR MAIN BRANCH

**Lab No.** : KCA8114 \*KCA8114\*  
**Reg. Date** : 25-Mar-2023 9:24 am  
**Report Date** : 25-Mar-2023 9:07 pm  
**Print Date** : 27-Mar-2023 7:55 pm

## HBA1C

TEST	RESULT	UNITS	NORMAL VALUES
HBA1C	5	%	4 - 5.7 %
ESTIMATED AVERAGE	96.80		
GLUCOSE			
METHOD : NEPHELOMETRY			

### DIAGNOSTIC CRITERIA FOR DIABETES:

Normal: Less than 5.7%  
 Impaired glucose tolerance: 5.8% to 6.4%  
 Diabetes: 6.5% or more

### CONTROL CRITERIA IN DIABETICS:

Optimal control: 7.0% or less  
 Fair control: 7.0% to 8.0%  
 Poor control: More than 8.0%

### Comment :

HbA1c values should not used in diagnosis of Diabetes Mellitus and are marker of glycaemic control in known cases of Diabetes Mellitus.

----- End of Report -----

Printed By : RIYA

Checked By  
PRANALI

DR. BHAVINI KAMDAR  
MD (PATH) MUM

- BORIVALI CENTRE** 1ST FLR., YOGI AVENUE, YOGI NAGAR, BORIVALI (W), MUMBAI - 400092. • TEL.: 2899 6565 / 2899 1376 • MOB.: 90222 39301
- KANDIVALI CENTRE** MAHAVIR SURYADARSHAN SOC., SATYANAGAR RD., MAHAVIR NAGAR, KANDIVALI (W), MUMBAI - 67. • TEL.: 2868 0090 / 6522 6565 / 2869 7808 • MOB.: 90220 54458
- KANDIVALI CENTRE** SHOP NO. 44/49, EMP 71, EVERSHINE MILLENNIUM PARADISE, THAKUR VILLAGE, 120 FEET ROAD, KANDIVALI (E) MUMBAI - 400101. • TE.: 2885 7171 / 89288 41541
- DAHISAR CENTRE** NILANGI APARTMENT, KANDERPADA JUNCTION, DAHISAR (W), MUMBAI - 400068. • TEL.: 2893 3427 • MOB.: 90220 58504
- GORAI CENTRE** VICTORY HEIGHTS, GORAI MAIN ROAD, OPP. SUVIDYA SCHOOL, BORIVALI (W), MUMBAI - 400092. • TEL.: 2869 6556 • MOB.: 90224 80354 / 72080 02565
- GOREGAON CENTRE** M.G. ROAD, NEAR JAIN MANDIR, GOREGAON (W), MUMBAI - 400062. • Tel.: 2873 3030 / 2873 3131 • MOB.: 93213 83806

Website : [www.healthcarediag.com](http://www.healthcarediag.com) • E-mail : [healthcare.medicals@gmail.com](mailto:healthcare.medicals@gmail.com)  
 "Home Visit Facility Call On 76667 66307"

- COMPU. PATHOLOGY • ALLERGY TESTING
- DIGITAL WHOLE BODY X-RAYS
- DIGITAL 3D SONOGRAPHY
- DIGITAL WHOLE BODY COLOUR DOPPLER
- DIGITAL 2-D ECHO WITH COLOUR DOPPLER
- E.C.G. • LUNG FUNCTION TEST
- MAMMOGRAPHY & BONE MINERAL DENSITOMETRY

- COMPUTERISED STRESS TEST
- DENTAL
- ADVANCED DENTISTRY
- PHYSIOTHERAPY
- AUDIOMETRY & SPEECH THERAPY
- FULL BODY HEALTH CHECK-UPS
- CORPORATE HEALTH CHECKUPS



# HEALTHCARE

MEDICAL CENTRE & DIAGNOSTICS

**Patient's Name** : MRS PRIYANKA BHARGAVA  
**Referred By Dr** : MEDIWHEEL  
**Sex** : FEMALE Age : 31 Years  
**Collected At** : YOGI NAGAR MAIN BRANCH

**Lab No.** : KCA8114 \*KCA8114\*  
**Reg. Date** : 25-Mar-2023 9:24 am  
**Report Date** : 25-Mar-2023 9:07 pm  
**Print Date** : 27-Mar-2023 7:55 pm

## LIPID PROFILE

TEST	RESULT	UNITS	NORMAL VALUES
SR. CHOLESTEROL	134	mg / dl	Desirable: < 200 mg/dl Borderline High: 200-239 mg/dl High: >= 240 mg/dl
SR. TRIGLYCERIDES	87.8	mg / dl	Normal: < 150 mg/dl Borderline High: 150-199 mg/dl High: 200-499 mg/dl Very High: >= 500 mg/dl
HDL CHOLESTEROL	45	mg / dl	40 - 60 mg / dl
VLDL	17.56	mg / dl	6 - 38 mg / dl
LDL CHOLESTEROL	71.44	mg / dl	Optimal: < 100 mg/dl Near Optimal: 100-129 mg/dl Borderline high: 130-159 mg/dl High: 160-189 mg/dl Very High: >= 190 mg/dl
CHOLESTEROL / HDL	2.98		< 5
LDL / HDL	1.59		< 3.5

NOTE: Reference Interval as per National Cholesterol Education Program (NCEP) Adult Treatment Panel III Report.  
 Lower HDL values are associated with increased risk of atherosclerosis. Cholesterol/HDL  
 Ratio below 5.1 is statistically associated with decreased incidence of heart disease.

----- End of Report -----

Printed By : RIYA

Checked By  
PRANALI

DR. BHAVINI KAMDAR  
MD (PATH) MUM

- BORIVALI CENTRE** 1ST FLR., YOGI AVENUE, YOGI NAGAR, BORIVALI (W), MUMBAI - 400092. • TEL.: 2899 6565 / 2899 1376 • MOB.: 90222 39301
- KANDIVALI CENTRE** MAHAVIR SURYADARSHAN SOC., SATYANAGAR RD., MAHAVIR NAGAR, KANDIVALI (W), MUMBAI - 67. • TEL.: 2868 0090 / 6522 6565 / 2869 7808 • MOB.: 90220 54458
- KANDIVALI CENTRE** SHOP NO. 44/49, EMP 71, EVERSHINE MILLENNIUM PARADISE, THAKUR VILLAGE, 120 FEET ROAD, KANDIVALI (E) MUMBAI - 400101. • TE.: 2885 7171 / 89288 41541
- DAHISAR CENTRE** NILANGI APARTMENT, KANDERPADA JUNCTION, DAHISAR (W), MUMBAI - 400068. • TEL.: 2893 3427 • MOB.: 90229 58504
- GORAI CENTRE** VICTORY HEIGHTS, GORAI MAIN ROAD, OPP: SUVIDYA SCHOOL, BORIVALI (W), MUMBAI - 400092. • TEL.: 2869 6556 • MOB.: 90224 80354 / 72080 02565
- GOREGAON CENTRE** M.G. ROAD, NEAR JAIN MANDIR, GOREGAON (W), MUMBAI - 400062. • Tel.: 2873 3030 / 2873 3131 • MOB.: 93213 83806

Website : [www.healthcarediag.com](http://www.healthcarediag.com) • E-mail : [healthcare.medicals@gmail.com](mailto:healthcare.medicals@gmail.com)  
 "Home Visit Facility Call On 76667 66307"



- COMPU. PATHOLOGY • ALLERGY TESTING
- DIGITAL WHOLE BODY X-RAYS
- DIGITAL 3D SONOGRAPHY
- DIGITAL WHOLE BODY COLOUR DOPPLER
- DIGITAL 2-D ECHO WITH COLOUR DOPPLER
- E.C.G. • LUNG FUNCTION TEST
- MAMMOGRAPHY & BONE MINERAL DENSITOMETRY

- COMPUTERISED STRESS TEST
- DENTAL
- ADVANCED DENTISTRY
- PHYSIOTHERAPY
- AUDIOMETRY & SPEECH THERAPY
- FULL BODY HEALTH CHECK-UPS
- CORPORATE HEALTH CHECKUPS



# HEALTHCARE

MEDICAL CENTRE & DIAGNOSTICS

**Patient's Name** : MRS PRIYANKA BHARGAVA  
**Referred By Dr** : MEDIWHEEL  
**Sex** : FEMALE Age : 31 Years  
**Collected At** : YOGI NAGAR MAIN BRANCH

**Lab No.** : KCA8114 \*KCA8114\*  
**Reg. Date** : 25-Mar-2023 9:24 am  
**Report Date** : 25-Mar-2023 9:07 pm  
**Print Date** : 27-Mar-2023 7:55 pm

## Liver Function test

TEST	RESULT	UNITS	NORMAL VALUES
Bilirubin Total	0.5	mg / dl	0.5 - 1.0 mg / dl
Bilirubin Direct	0.12	mg / dl	0.1 - 0.3 mg / dl
Bilirubin Indirect	0.38	mg/dl	UPTO 0.8 mg / dl
S.G.P.T.	22.10	U / L	Up to 49 U / L
S.G.O.T.	21.20	U / L	Up to 46 U / L
Alkaline Phosphatase	66	U/l	4 - 15 Years: 54 - 369 U/l 20 - 59 Years: 42 - 98 U/l > 60 Years: 53 - 141 U/l
Total Proteins	7.23	gm / dl	6 - 8 gm / dl
Albumin	3.96	gm / dl	3.2 - 5.5 gm / dl
Globulin	3.27	mg/dl	2 - 3.5 mg / dl
A / G Ratio	1.21		1.0- 2.3
GGT	26	IU/L	5 - 50 IU/L

----- End of Report -----

Printed By : RIYA

Checked By  
PRANALI

DR. BHAVINI KAMDAR  
MD (PATH) MUM

- BORIVALI CENTRE** 1ST FLR., YOGI AVENUE, YOGI NAGAR, BORIVALI (W), MUMBAI - 400092. • TEL.: 2899 6565 / 2899 1376 • MOB.: 90222 39301
- KANDIVALI CENTRE** MAHAVIR SURYADARSHAN SOC., SATYANAGAR RD., MAHAVIR NAGAR, KANDIVALI (W), MUMBAI - 67. • TEL.: 2868 0090 / 6522 6565 / 2869 7808 • MOB.: 90220 54458
- KANDIVALI CENTRE** SHOP NO. 44/49, EMP 71, EVERSHINE MILLENNIUM PARADISE, THAKUR VILLAGE, 120 FEET ROAD, KANDIVALI (E) MUMBAI - 400101. • TE.: 2885 7171 / 89288 41541
- DAHISAR CENTRE** NILANGI APARTMENT, KANDERPADA JUNCTION, DAHISAR (W), MUMBAI - 400068. • TEL.: 2893 3427 • MOB.: 90220 58504
- GORAI CENTRE** VICTORY HEIGHTS, GORAI MAIN ROAD, OPP. SUVIDYA SCHOOL, BORIVALI (W), MUMBAI - 400092. • TEL.: 2869 6556 • MOB.: 90224 80354 / 72080 02565
- GOREGAON CENTRE** M.G. ROAD, NEAR JAIN MANDIR, GOREGAON (W), MUMBAI - 400062. • Tel.: 2873 3030 / 2873 3131 • MOB.: 93213 83806

Website : [www.healthcarediag.com](http://www.healthcarediag.com) • E-mail : [healthcare.medicals@gmail.com](mailto:healthcare.medicals@gmail.com)  
 "Home Visit Facility Call On 76667 66307"

- COMPU. PATHOLOGY • ALLERGY TESTING
- DIGITAL WHOLE BODY X-RAYS
- DIGITAL 3D SONOGRAPHY
- DIGITAL WHOLE BODY COLOUR DOPPLER
- DIGITAL 2-D ECHO WITH COLOUR DOPPLER
- E.C.G. • LUNG FUNCTION TEST
- MAMMOGRAPHY & BONE MINERAL DENSITOMETRY

- COMPUTERISED STRESS TEST
- DENTAL
- ADVANCED DENTISTRY
- PHYSIOTHERAPY
- AUDIOMETRY & SPEECH THERAPY
- FULL BODY HEALTH CHECK-UPS
- CORPORATE HEALTH CHECKUPS



# HEALTHCARE

MEDICAL CENTRE & DIAGNOSTICS

**Patient's Name :** MRS PRIYANKA BHARGAVA  
**Referred By Dr :** MEDIWHEEL  
**Sex :** FEMALE **Age :** 31 Years  
**Collected At :** YOGI NAGAR MAIN BRANCH

**Lab No. :** KCA8114 \*KCA8114\*  
**Reg. Date :** 25-Mar-2023 9:24 am  
**Report Date :** 25-Mar-2023 3:54 pm  
**Print Date :** 27-Mar-2023 7:55 pm

## ROUTINE URINE EXAMINATION

TEST	RESULT
<b>PHYSICAL EXAMINATION</b>	
Quantity	15 ml
Colour	Pale yellow
Appearance	clear
Deposit	Absent
pH	Acidic (5.0 )
Specific Gravity	1.010
<b>CHEMICAL EXAMINATION</b>	
Proteins	Absent
Sugar	Absent
Ketone	Absent
Occult Blood	Absent
Bile Pigment	Absent
Bile Salts	Absent
Urobilinogen	Normal
<b>MICROSCOPIC EXAMINATION OF CENTRIFUGED DEPOSIT</b>	
Red Blood Cells	Absent
Pus Cells	1-2/ hpf
Epithelial Cells	1-2/ hpf
Casts	Not seen
Crystals	Not seen
Yeast	Not seen
Bacteria	Absent

----- End of Report -----

Printed By : RIYA

Checked By  
PRANALI

DR. BHAVINI KAMDAR  
MD (PATH) MUM

- BORIVALI CENTRE** 1ST FLR., YOGI AVENUE, YOGI NAGAR, BORIVALI (W), MUMBAI - 400092. • TEL.: 2899 6565 / 2899 1376 • MOB.: 90222 39301
- KANDIVALI CENTRE** MAHAVIR SURYADARSHAN SOC., SATYANAGAR RD., MAHAVIR NAGAR, KANDIVALI (W), MUMBAI - 67. • TEL.: 2868 0090 / 6522 6565 / 2869 7808 • MOB.: 90220 54458
- KANDIVALI CENTRE** SHOP NO. 44/49, EMP 71, EVERSHINE MILLENNIUM PARADISE, THAKUR VILLAGE, 120 FEET ROAD, KANDIVALI (E) MUMBAI - 400101. • TE.: 2885 7171 / 89288 41541
- DAHISAR CENTRE** NILANGI APARTMENT, KANDERPADA JUNCTION, DAHISAR (W), MUMBAI - 400068. • TEL.: 2893 3427 • MOB.: 90220 58504
- GORAI CENTRE** VICTORY HEIGHTS, GORAI MAIN ROAD, OPP. SUVIDYA SCHOOL, BORIVALI (W), MUMBAI - 400092. • TEL.: 2869 6556 • MOB.: 90224 80354 / 72080 02565
- GOREGAON CENTRE** M.G. ROAD, NEAR JAIN MANDIR, GOREGAON (W), MUMBAI - 400062. • Tel.: 2873 3030 / 2873 3131 • MOB.: 93213 83806

Website : [www.healthcarediag.com](http://www.healthcarediag.com) • E-mail : [healthcare.medicals@gmail.com](mailto:healthcare.medicals@gmail.com)  
**"Home Visit Facility Call On 76667 66307"**

• COMPU. PATHOLOGY • ALLERGY TESTING  
 • DIGITAL WHOLE BODY X-RAYS  
 • DIGITAL 3D SONOGRAPHY  
 • DIGITAL WHOLE BODY COLOUR DOPPLER  
 • DIGITAL 2-D ECHO WITH COLOUR DOPPLER  
 • E.C.G. • LUNG FUNCTION TEST  
 • MAMMOGRAPHY & BONE MINERAL DENSITOMETRY

• COMPUTERISED STRESS TEST  
 • DENTAL  
 • ADVANCED DENTISTRY  
 • PHYSIOTHERAPY  
 • AUDIOMETRY & SPEECH THERAPY  
 • FULL BODY HEALTH CHECK-UPS  
 • CORPORATE HEALTH CHECKUPS



**HEALTHCARE**

MEDICAL CENTRE & DIAGNOSTICS

**Patient's Name** : MRS PRIYANKA BHARGAVA  
**Referred By Dr** : MEDIWHEEL  
**Sex** : FEMALE Age : 31 Years  
**Collected At** : YOGI NAGAR MAIN BRANCH

**Lab No.** : KCA8114 \*KCA8114\*  
**Reg. Date** : 25-Mar-2023 9:24 am  
**Report Date** : 25-Mar-2023 7:36 pm  
**Print Date** : 27-Mar-2023 7:55 pm

**THYROID FUNCTION TEST**

TEST	RESULT	UNITS	NORMAL VALUES
T3 [ Tri - iodothyronine ]	107.99	ng/dl	55 - 180 ng/dl
Method	ELFA		
T4 [ Thyroxine ]	7.1	ug/dl	4.66 - 10.50 ug/dl
Method	ELFA		
TSH [Thyroid Stimulating Hormone]	4.73	uIU/mL	0.25 - 5.0 uIU/mL
Method	ELFA		

Interpretation :

1. TSH results between 4.5 to 15 show considerable physiologic & seasonal variation, suggest clinical correlation or repeat testing with fresh sample.
2. TSH values may be transiently altered because of non thyroidal illness like severe infections, liver disease, renal and heart failure , severe burns , trauma and surgery etc.
3. Drugs that decrease TSH values e.g:L dropa, Glucocorticoid Drugs that increase TSH values e.g Iodine,Lithium,Amiodarone.

----- End of Report -----

Printed By : RIYA

Checked By  
 PRANALI

DR. BHAVINI KAMDAR  
 MD (PATH) MUM

**BORIVALI CENTRE** 1ST FLR., YOGI AVENUE, YOGI NAGAR, BORIVALI (W), MUMBAI - 400092. • TEL.: 2899 6565 / 2899 1376 • MOB.: 90222 39301  
**KANDIVALI CENTRE** MAHAVIR SURYADARSHAN SOC., SATYANAGAR RD., MAHAVIR NAGAR, KANDIVALI (W), MUMBAI - 67. • TEL.: 2868 0090 / 6522 6565 / 2869 7808 • MOB.: 90220 54458  
**KANDIVALI CENTRE** SHOP NO. 44/49, EMP 71, EVERSHINE MILLENNIUM PARADISE, THAKUR VILLAGE, 120 FEET ROAD, KANDIVALI (E) MUMBAI - 400101. • TE.: 2885 7171 / 89288 41541  
**DAHISAR CENTRE** NILANGI APARTMENT, KANDERPADA JUNCTION, DAHISAR (W), MUMBAI - 400068. • TEL.: 2893 3427 • MOB.: 90220 58504  
**GORAI CENTRE** VICTORY HEIGHTS, GORAI MAIN ROAD, OPP. SUVIDYA SCHOOL, BORIVALI (W), MUMBAI - 400092. • TEL.: 2869 6556 • MOB.: 90224 80354 / 72080 02565  
**GOREGAON CENTRE** M.G. ROAD, NEAR JAIN MANDIR, GOREGAON (W), MUMBAI - 400062. • Tel.: 2873 3030 / 2873 3131 • MOB.: 93213 83806

Website : [www.healthcarediag.com](http://www.healthcarediag.com) • E-mail : [healthcare.medicals@gmail.com](mailto:healthcare.medicals@gmail.com)  
 "Home Visit Facility Call On 76667 66307"

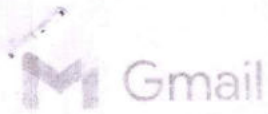

Healthcare Diagnostics &lt;healthcare.medicals@gmail.com&gt;

**Health Check up Booking Confirmed Request(bobE33743),Package Code-PKG10000241, Beneficiary Code-24191**

2 messages

Mediwheel <wellness@mediwheel.in>  
To: healthcare.medicals@gmail.com  
Cc: customercare@mediwheel.in

Thu, Mar 16, 2023 at 3:39 PM



**Mediwheel**  
...Your wellness partner

**011-41195959**

Email:wellness@mediwheel.in

Hi **Healthcare Medical Centre and Diagnostic**,

Diagnostic/Hospital Location : **1st Floor, Yogi Avenue, Yogi Nagar, behind Vakharia institute, Borivali West, Mumbai- 400092, City: Mumbai**

We have received the confirmation for the following booking .

**Beneficiary Name** : PKG10000241

**Beneficiary Name** : MS. BHARGAVA PRIYANKA

**Member Age** : 29

**Member Gender** : Female

**Member Relation** : Employee

**Package Name** : Medi-Wheel Metro Full Body Health Checkup Female Below 40

**Location** : BHILAI,Chattisgarh-490006

**Contact Details** : 8839324828

**Booking Date** : 16-03-2023

**Appointment Date** : 25-03-2023

**Instructions to undergo Health Check:**

1. Please ensure you are on complete fasting for 10-To-12-Hours prior to check.
2. During fasting time do not take any kind of medication, alcohol, cigarettes, tobacco or any other liquids (except Water) in the morning.
3. Bring urine sample in a container if possible (containers are available at the Health Check centre).
4. Please bring all your medical prescriptions and previous health medical records with you.
5. Kindly inform the health check reception in case if you have a history of diabetes and cardiac problems.

**For Women:**

1. Pregnant Women or those suspecting are advised not to undergo any X-Ray test.
2. It is advisable not to undergo any Health Check during menstrual cycle.

We request you to facilitate the employee on priority.



भारत सरकार

Government of India

प्रियंका भागवा

Priyanka Bhargava

जन्म तिथि / DOB : 26/02/1992

महिला / Female



7560 3195 4154

आधार - आम आदमी का अधिकार

*Dr. Medical  
Health checkup  
Priyanka*

*Dr. NUPUR RAI*

MBBS, DIPLOMA CARDIOLOGY (PGDGG)  
Reg. No.: 2018115643

**HEALTHCARE**

Medical Centre And Diagnostics  
Yogi Avenue, Yogi Nagar  
Borivali (West) Mumbai - 400 092  
Tel :- 28996565 / 28996535

- COMPU. PATHOLOGY • ALLERGY TESTING
- DIGITAL WHOLE BODY X-RAYS
- DIGITAL 3D SONOGRAPHY
- DIGITAL WHOLE BODY COLOUR DOPPLER
- DIGITAL 2-D ECHO WITH COLOUR DOPPLER
- E.C.G. • LUNG FUNCTION TEST
- MAMMOGRAPHY & BONE MINERAL DENSITOMETRY

- COMPUTERISED STRESS TEST
- DENTAL
- ADVANCED DENTISTRY
- PHYSIOTHERAPY
- AUDIOMETRY & SPEECH THERAPY
- FULL BODY HEALTH CHECK-UPS
- CORPORATE HEALTH CHECKUPS



**HEALTHCARE**

MEDICAL CENTRE & DIAGNOSTICS

**OPHTHALMIC REPORT**

NAME	Priyanka Bhargava	DATE	25/3/23
R- NO		AGE	31
REF. BY DR.	Medi Wheeler	SEX	Female

	<b>RIGHT EYE</b>	<b>LEFT EYE</b>
V.A. WITHOUT GLASSES:	6/6	6/6
V.A. WITH GLASSES:	6/6	6/6
ANTERIOR SEGMENT EXAMINATION:		
FUNDUS:		
COLOUR VISION: (ISHIHARA CHART)	Normal	Normal
OCULAR MOVEMENTS:	↔	↔
RETINOSCOPY:		
Prescription:		
DISTANCE	SPH    CYL    AXIS	SPH    CYL    AXIS
NEAR	Plano	Plano

CLINICAL IMPRESSION:  
ADVICE:

**HEALTHCARE**  
Medical centre And Diagnostics  
Yogi Avenue, Yogi Nagar,  
Borivali (West), Mumbai - 400092  
Tel: 28996565 / 28996535

*Wheeler*

- BORIVALI CENTRE** 1ST FLR., YOGI AVENUE, YOGI NAGAR, BORIVALI (W), MUMBAI - 400092. • TEL.: 2899 6565 / 2899 1376 • MOB.: 90222 39301
- KANDIVALI CENTRE** MAHAVIR SURYADARSHAN SOC., SATYANAGAR RD., MAHAVIR NAGAR, KANDIVALI (W), MUMBAI - 67. • TEL.: 2868 0090 / 6522 6565 / 2869 7808 • MOB.: 90220 54458
- KANDIVALI CENTRE** SHOP NO. 44/49, EMP 71, EVERSHINE MILLENNIUM PARADISE, THAKUR VILLAGE, 120 FEET ROAD, KANDIVALI (E) MUMBAI - 400101. • TE.: 2885 7171 / 89288 41541
- DAHISAR CENTRE** NILANGI APARTMENT, KANDERPADA JUNCTION, DAHISAR (W), MUMBAI - 400068. • TEL.: 2893 3427 • MOB.: 90220 58504
- GORAI CENTRE** VICTORY HEIGHTS, GORAI MAIN ROAD, OPP. SUVIDYA SCHOOL, BORIVALI (W), MUMBAI - 400092. • TEL.: 2869 6556 • MOB.: 90224 88354 / 72080 02565
- GOREGAON CENTRE** M.G. ROAD, NEAR JAIN MANDIR, GOREGAON (W), MUMBAI - 400062. • Tel.: 2873 3030 / 2873 3131 • MOB.: 93213 83806
- GOREGAON (EAST)** SATELLITE GARDENS, FILM CITY ROAD, NEAR SATELLITE TOWER, GOREGAON (EAST), MUMBAI - 400063 • TEL.: 79773 74838 / 79773 62922
- MIRA ROAD** UNIT NO. R13, RNA LIBERTY REST, NEAR JANGID CIRCLE, VIJAY PARK, MIRA ROAD (EAST), MUMBAI - 401107. • TEL.: 70218 04221 / 70218 27389

- COMPU. PATHOLOGY • ALLERGY TESTING
- DIGITAL WHOLE BODY X-RAYS
- DIGITAL 3D SONOGRAPHY
- DIGITAL WHOLE BODY COLOUR DOPPLER
- DIGITAL 2-D ECHO WITH COLOUR DOPPLER
- E.C.G. • LUNG FUNCTION TEST
- MAMMOGRAPHY & BONE MINERAL DENSITOMETRY

- COMPUTERISED STRESS TEST
- DENTAL
- ADVANCED DENTISTRY
- PHYSIOTHERAPY
- AUDIOMETRY & SPEECH THERAPY
- FULL BODY HEALTH CHECK-UPS
- CORPORATE HEALTH CHECKUPS



DATE : 25/3/2023 .

TO,  
Mediwheel .

This is regarding your client Miss/Mrs/MR Priyanka

Bhargava Visited to our centre on 25/3/2023 for her/his

proposed tests. All tests are done as scheduled except

Pending/skipped tests: Shool Examination

Reason: Not willing .

We are canceling / will reschedule it as per her/his convenience.

Thank you.

Priyanka  
Client's sign

Dr. NUFUR RAI  
MBBS, DIPLOMA CARDIOLOGY (PGDCC)  
Reg. No.: 2018115643

Medical Examiner

**HEALTHCARE**  
Medical centre And Diagnostics  
Yogi Avenue, Yogi Nagar,  
Kandivali (West), Mumbai - 400092  
Tel: 28995565 / 28995535

- BORIVALI CENTRE** 1ST FLR., YOGI AVENUE, YOGI NAGAR, BORIVALI (W), MUMBAI - 400092 • TEL.: 2899 6565 / 2899 1376 • MOB.: 90222 39301
- KANDIVALI CENTRE** MAHAVIR SURYADARSHAN SOC., SATYANAGAR RD., MAHAVIR NAGAR, KANDIVALI (W), MUMBAI - 67. • TEL.: 2868 0090 / 6522 6565 / 2869 7808 • MOB.: 90220 54458
- KANDIVALI CENTRE** SHOP NO. 44/49, EMP 71, EVERSHERE MILLENNIUM PARADISE, THAKUR VILLAGE, 120 FEET ROAD, KANDIVALI (E) MUMBAI - 400101. • TE.: 2885 7171 / 89288 41541
- DAHISAR CENTRE** NILANGI APARTMENT, KANDERPADA JUNCTION, DAHISAR (W), MUMBAI - 400068. • TEL.: 2893 3427 • MOB.: 90220 58504
- GORAI CENTRE** VICTORY HEIGHTS, GORAI MAIN ROAD, OPP. SUVIDYA SCHOOL, BORIVALI (W), MUMBAI - 400092. • TEL.: 2869 6556 • MOB.: 90224 88354 / 72080 02565
- GOREGAON CENTRE** M.G. ROAD, NEAR JAIN MANDIR, GOREGAON (W), MUMBAI - 400062. • Tel.: 2873 3030 / 2873 3131 • MOB.: 93213 83806
- GOREGAON (EAST)** SATELLITE GARDENS, FILM CITY ROAD, NEAR SATELLITE TOWER, GOREGAON (EAST), MUMBAI - 400063 • TEL.: 79773 74838 / 79773 62922
- MIRA ROAD** UNIT NO. R13, RNA LIBERTY REST, NEAR JANGID CIRCLE, VIJAY PARK, MIRA ROAD (EAST), MUMBAI - 401107. • TEL.: 70218 04221 / 70218 27389

Website : [www.healthcarediag.com](http://www.healthcarediag.com) • E-mail : [healthcare.medicals@gmail.com](mailto:healthcare.medicals@gmail.com)  
"Home Visit Facility Call On 76667 66307"

- COMPU. PATHOLOGY
- DIGITAL X-RAY
- DIGITAL SONOGRAPHY
- DIGITAL COLOR DOPPLER
- 2D ECHO CARDIOGRAPHY
- MAMMOGRAPHY & BONE MINERAL DENSITOMETRY ( BMD )
- ECG ■ PFT
- COMPU. TREADMILL TEST
- PHYSIOTHERAPY
- DENTAL
- HEALTH CHECK-UP



MEDICAL CENTRE & DIAGNOSTICS

MRS PRIYANKA BHARGAVA  
EKCA8114 25-MAR-2023



ECG

# ELECTROCARDIOGRAM (ECG)

PATIENT MRS. PRIYANKA BHARGAVA AGE. 31 SEX F

REF. BY DR. MEDINHEEL DATE 25/3/23

INTERPRETATION : \_\_\_\_\_

*wa*

Dr. \_\_\_\_\_

*ayp*

**HEALTHCARE**  
Medical Centre And Diagnostics  
Yogi Avenue, Yogi Nagar  
Borivli - 400 092, Mumbai - 400 092  
Tel :- 28996535 / 28996535

Dr. **NUPUR RAI** (PGDCC)  
MBBS, DIPLOMA CARDIOLOGY  
Reg. No.: 2018115643



0.67Hz - 35Hz AC 60Hz 25 mm/s 10 mm/mV

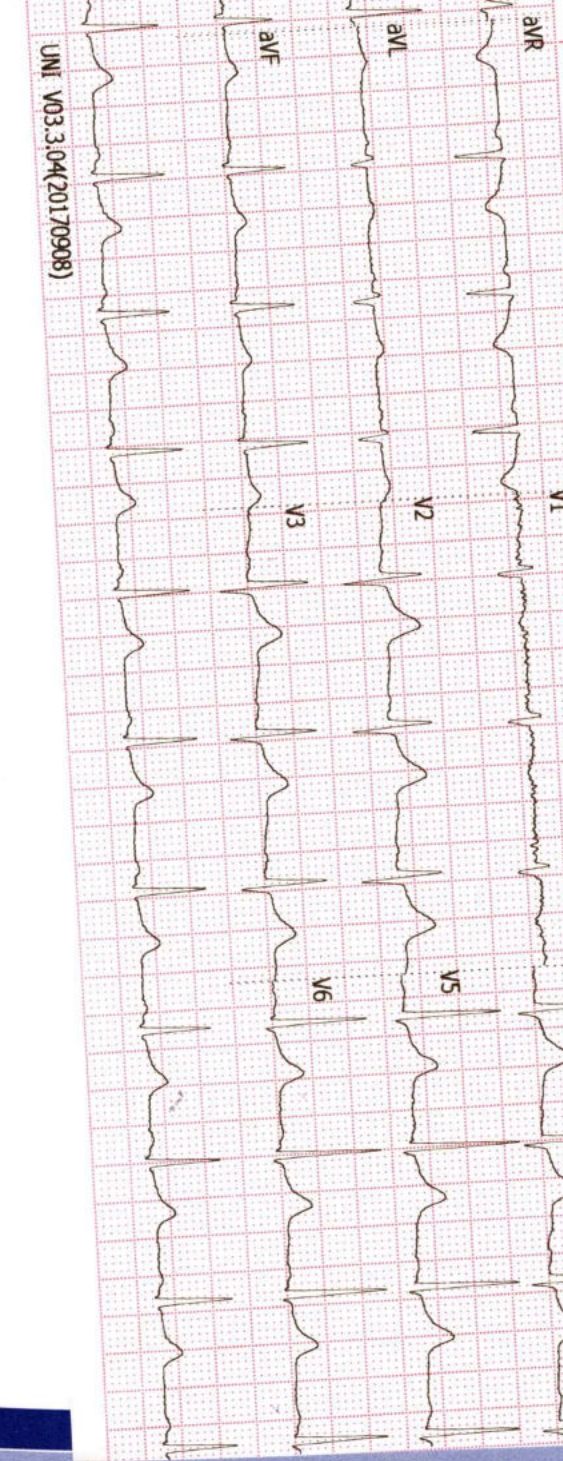

HEALTHCARE

UNI V03.3.04(2017/0908)

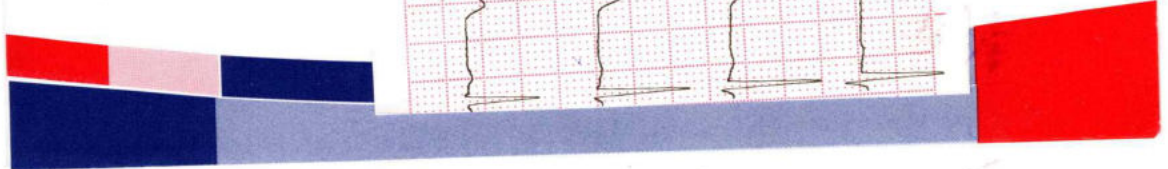

History : .....

B.P. : .....

Drugs : .....

Standard : .....

Auricular Rate : *77 bpm*

Ventricular Rate : *77 bpm*

Rhythm : *4.*

Mechanism : .....

Voltage : .....

Axis : .....

P. Waves : .....

PR Interval : .....

Q. Waves : *2*

QRS Interval : .....

ST Segment : .....

T. Waves : .....

QT Interval : .....

Extra Systoles : .....

REMARKS & CONCLUSIONS : *None*

.....

# HEALTHCARE BORIVALI

**MRS PRIYANKA BHARGAVA**

ID : 315  
 DATE : 25/03/2023  
 AGE/SEX : 31 / F  
 HT/WT : 159 / 63  
 REF. BY : MEDIWHEEL

**TREADMILL TEST REPORT**

PROTOCOL : Bruce  
 HISTORY : Checkup/Physical fitness,  
 INDICATION : CARDIAC EVALUATION  
 MEDICATION : NONE

PHASE	TOTAL TIME	STAGE TIME	SPEED Km/Hr	GRADE %	H.R. bpm	B.P. mmHg	RPP x100	ST LEVEL (MM)		
								I	I	I
SUPINE					109	110 / 70	119	1.1	1.1	1.1
STANDING					106	110 / 70	116	0.4	0.4	0.4
HYPERVENT					108	110 / 70	118	0.5	0.5	0.5
Stage 1	2:55	2:55	2.7	10	159	130 / 80	206	1.2	1.2	1.2
Stage 2	5:55	2:55	4	12	173	150 / 80	259	1.6	1.6	1.6
PK-EXERCISE	6:13	0:13	5.4	14	176	150 / 80	264	1.9	1.9	1.9
RECOVERY	7:20	0:59			152	150 / 80	228	1.2	1.2	1.2
RECOVERY	8:22	2:1			126	130 / 80	163	0.5	0.5	0.5
RECOVERY	9:16	2:55			116	120 / 70	139	0.2	0.2	0.2

**RESULTS**

EXERCISE DURATION : 6:13  
 MAX HEART RATE : 178 bpm  
 MAX BLOOD PRESSURE : 150 / 80 mm Hg  
 REASON OF TERMINATION : Achieved THR,  
 BP RESPONSE : Normal,  
 ARRYTHMIA : None,  
 H.R. RESPONSE : Normal Chronotropic Response,  
**IMPRESSIONS** :  
 Fair effort tolerance,  
 No angina,  
 No arrythmia,  
 Normal HR and BP response,  
 No significant ST change noted,  
 Stress test Negative for inducible ischemia.

MAX WORK LOAD : 7.31 METS

**HEALTHCARE**  
 Medical centre And Diagnostics  
 Yngl Avenue, Yori Nagar,  
 Borivali (West), Mumbai - 400035  
 Tel : 28996565 / 28996535

**Dr. Nitya RAI**  
 MBBS DPM (P) CARDIOLOGY (PGDCC)  
 Reg. No.: 2018115643

Technician : 1

( MD )

MET

4.6  
 7.0  
 7.3

# HEALTHCARE BORIVALLI

MRS PRIYANKA BHARGAVA  
I.D. 315  
Age 31/F  
Date 25/03/2023

RATE 109bpm  
B.P. 110/70

PRETEST  
SUPINE

ST @ 10mm/mV  
80ms PostJ

LINKED MEDIAL

Mag. X 2

V1

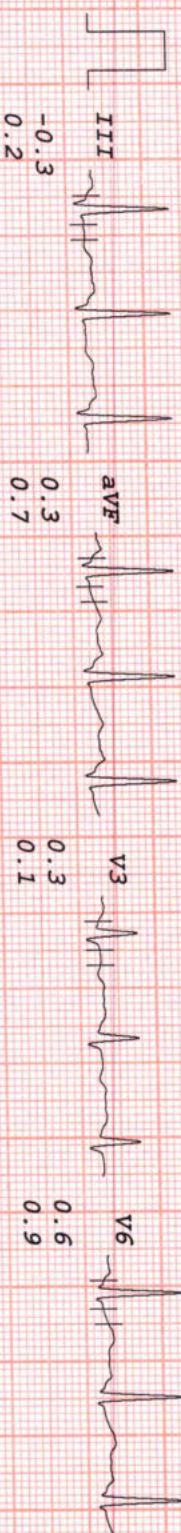
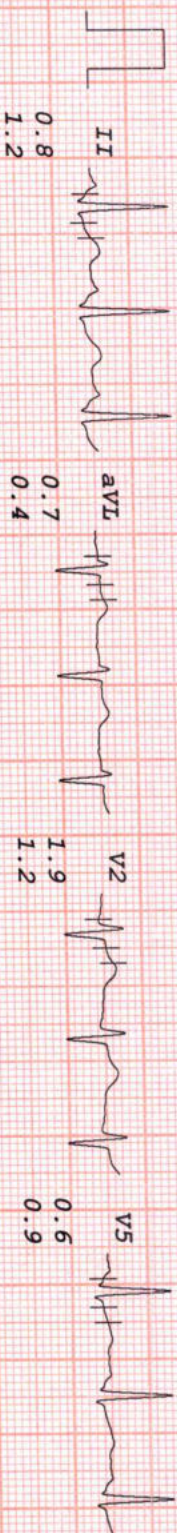
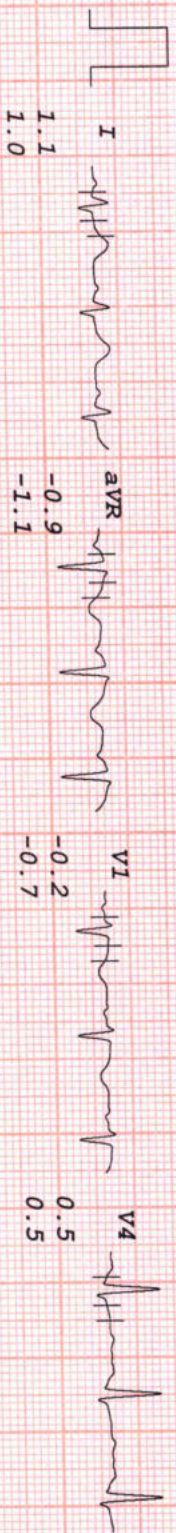

I III aVL V1 V3 V5

# HEALTHCARE BORIVALLI

MRS PRIYANKA BHARGAVA  
I.D. 315  
Age 31/F  
Date 25/03/2023

PATE 106bpm  
B.P. 110/70

PRETEST  
STANDING

ST @ 10mm/mV  
80ms PostJ

LINKED MEDIAN

Mag. X 2

AVF

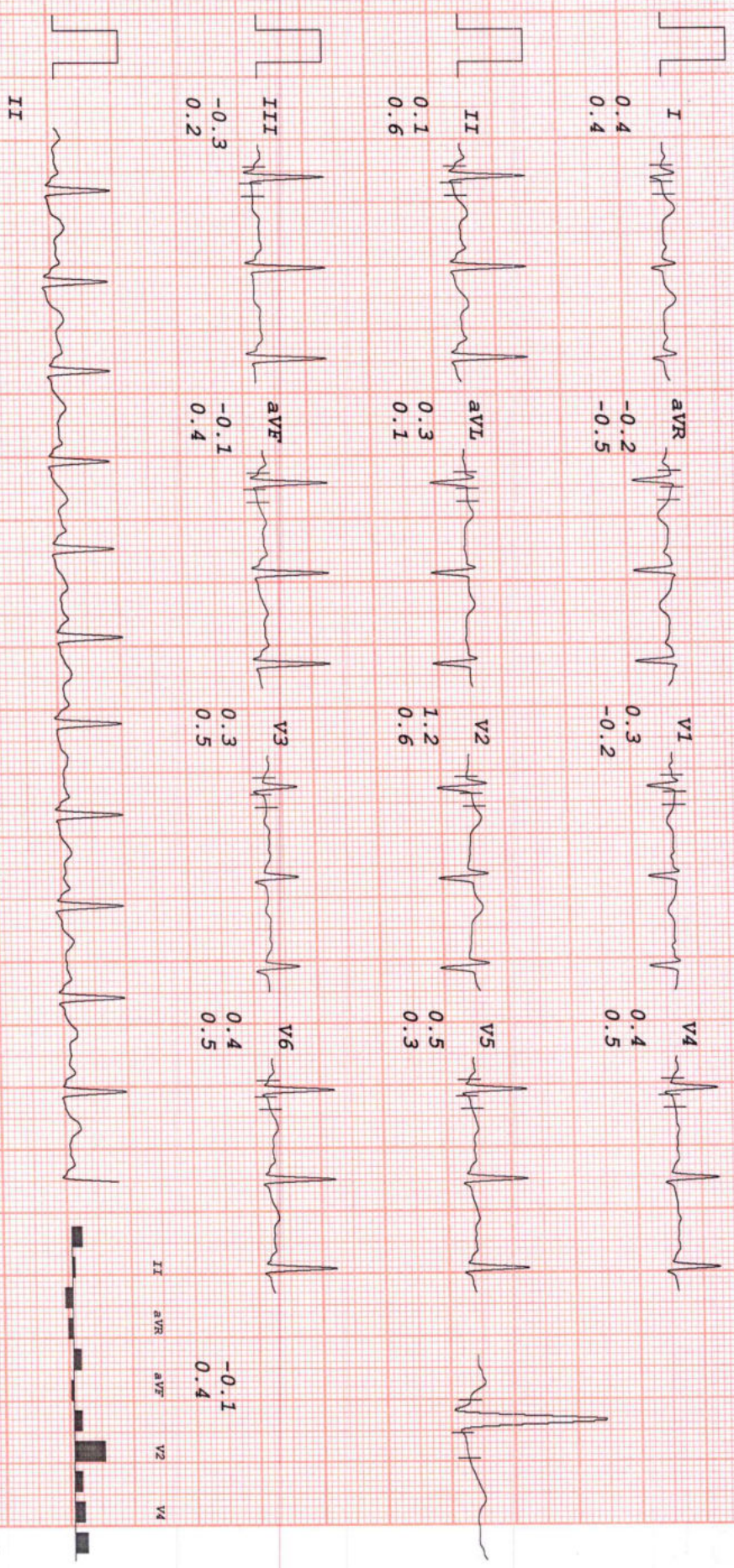

# HEALTHCARE BORIVALLI

PRETEST  
HYPERVENT

ST @ 10mm/mV  
80ms PostJ

LINKED MEDIAL

MRS PRIYANKA BHARGAVA  
I.D. 315  
Age 31/F  
Date 25/03/2023

RATE 108bpm  
B.P. 110/70

PHASE TIME 0:08

Mag. X 2

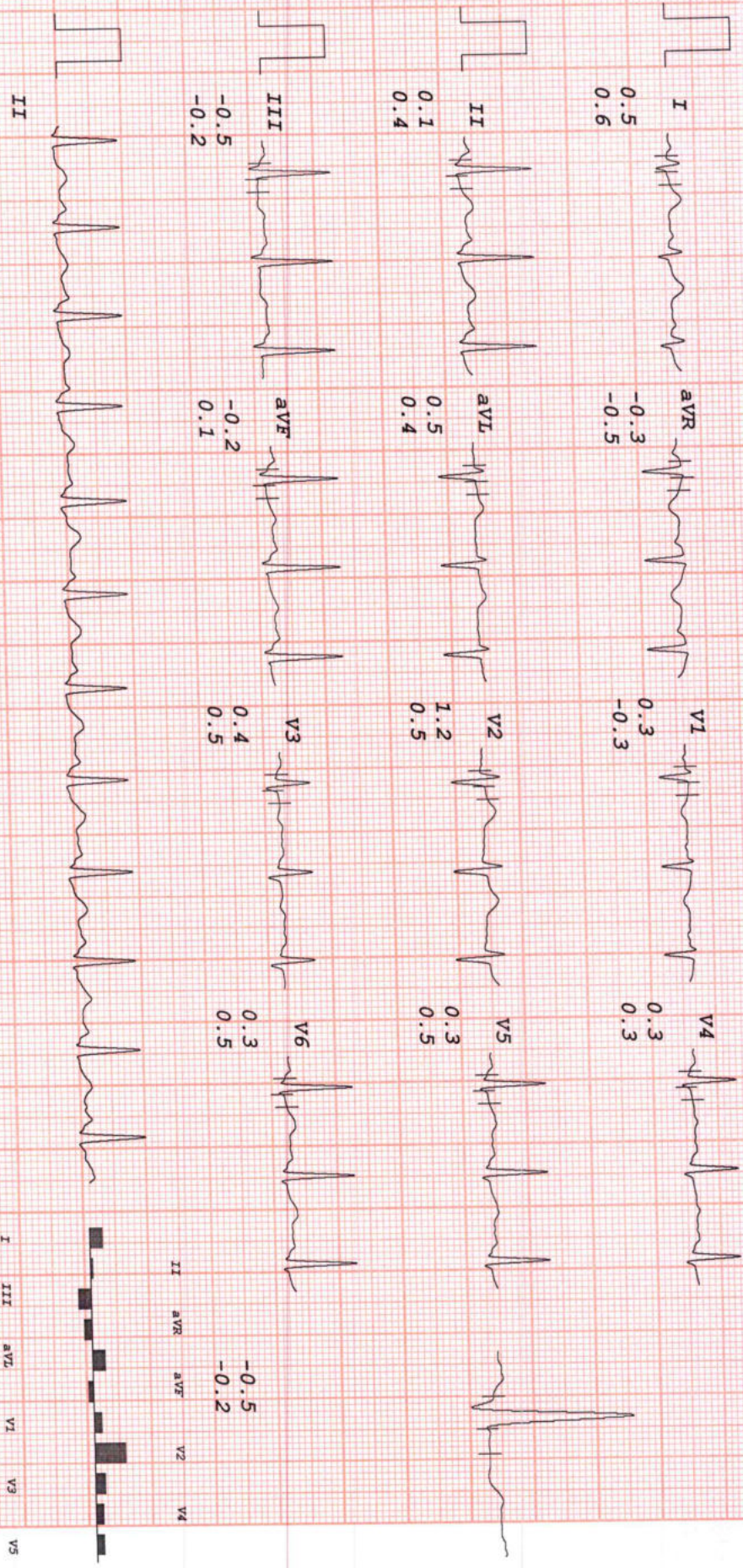

# HEALTHCARE BORIVALLI

MRS PRIYANKA BHARGAVA  
 I.D. 315  
 Age 31/F  
 Date 25/03/2023

RATE 159bpm  
 B.P. 130/80

Brice  
 Stage 1  
 TOTAL TIME 2:55  
 PHASE TIME 2:55

ST @ 10mm/mV  
 80ms PostJ  
 Speed 2.7 km/hr  
 SLOPE 10 %

LINKED MEDIAL

Mag. X 2

III

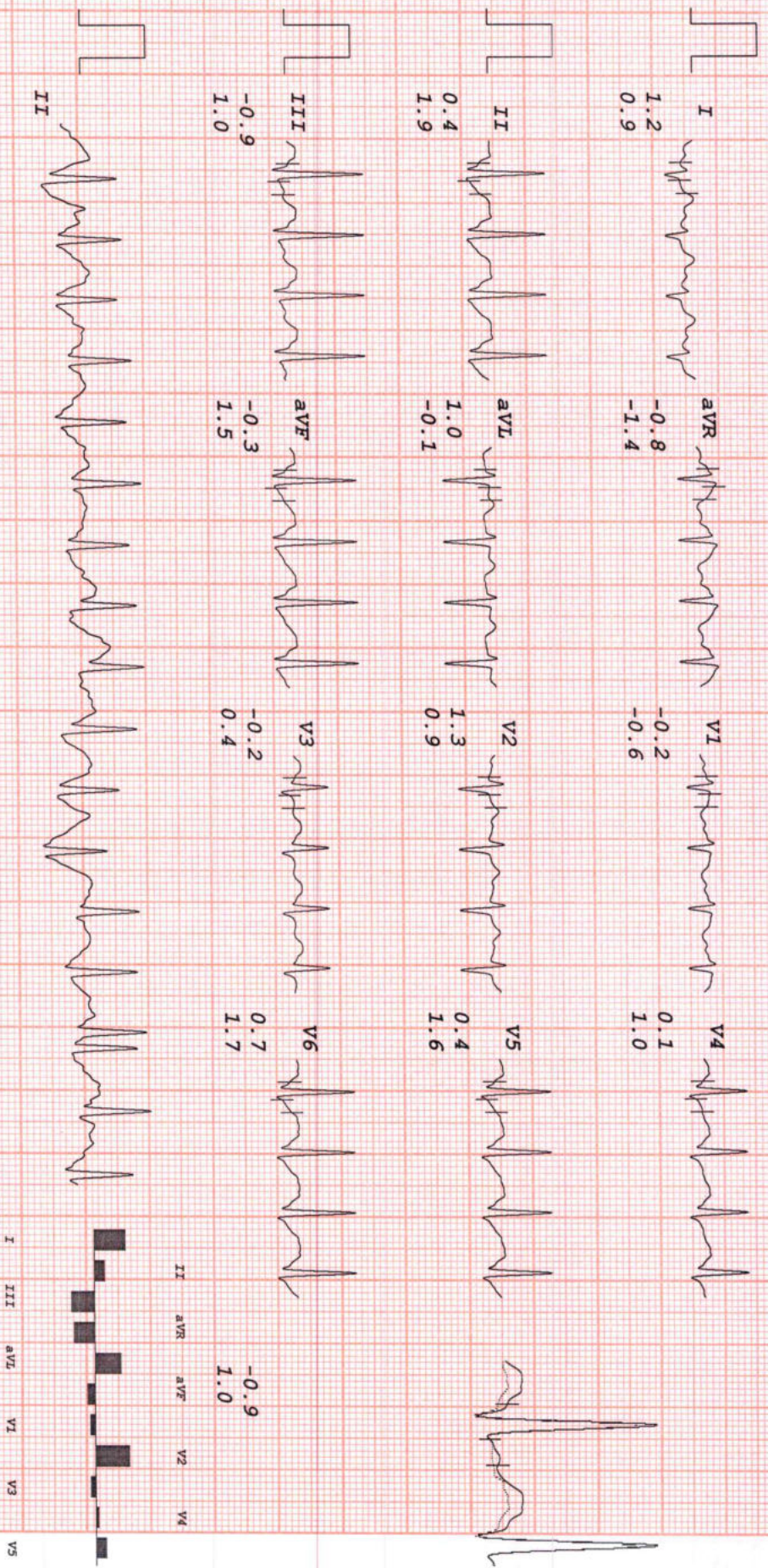

# HEALTHCARE BORIVALLI

MRS PRIYANKA BHARGAVA

I.D. 315

Age 31/F

Date 25/03/2023

RATE 173bpm

B.P. 150/80

BrUCE

Stage 2

TOTAL TIME 5:55

PHASE TIME 2:55

ST @ 10mm/mV

80ms PostJ

Speed 4 km/hr

SLOPE 12 &

LINKED MEDIAN

Mag. X 2

III

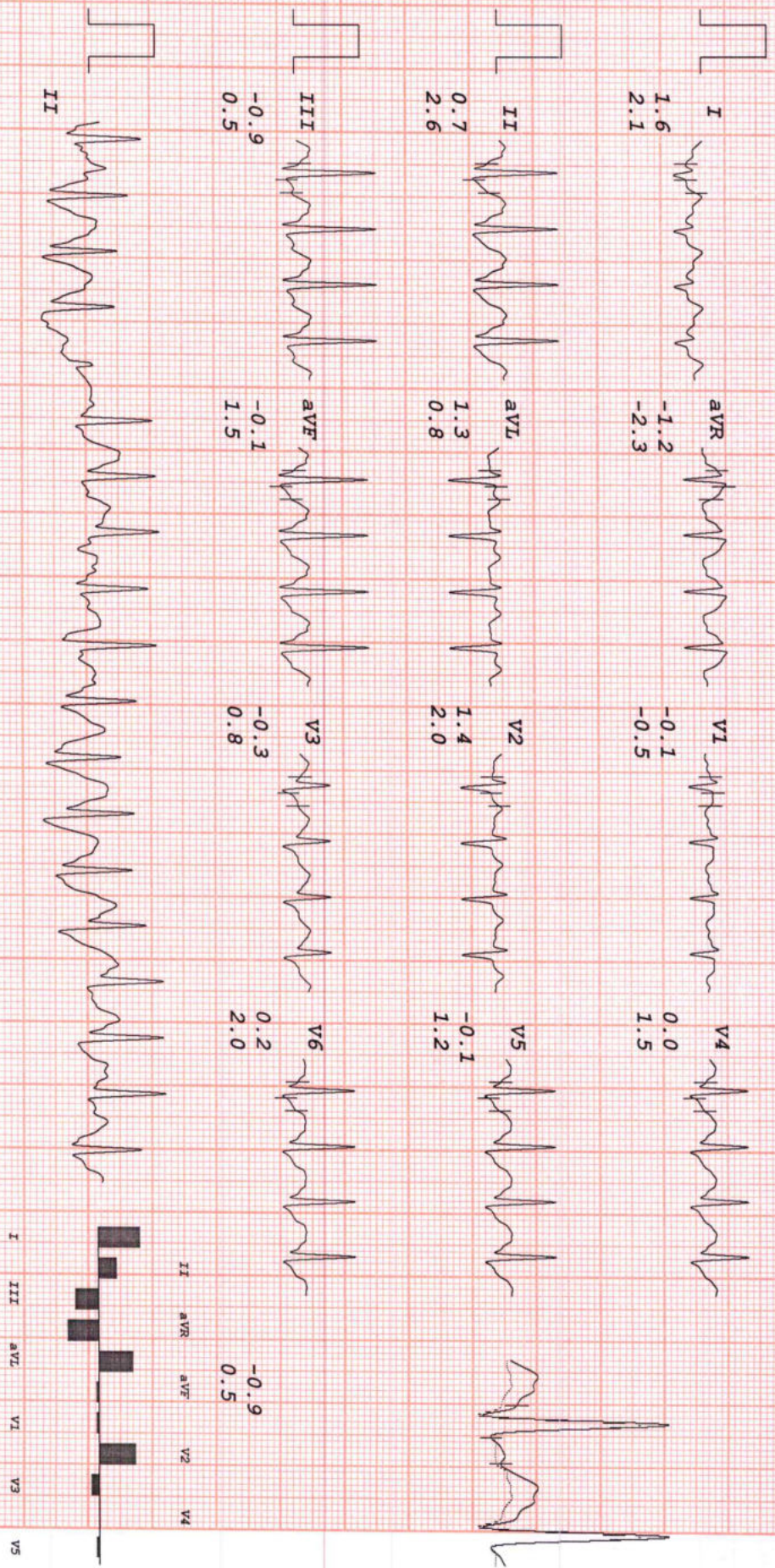



# HEALTHCARE BORIVALLI

MRS PRIYANKA BHARGAVA

I.D. 315

Age 31/F

Date 25/03/2023

RATE 176bpm

B.P. 150/80

Bruce

PK-EXERCISE

TOTAL TIME 6:13

PHASE TIME 0:13

ST @ 10mm/mV

80ms PostJ

Speed 5.4 km/hr

SLOPE 14 %

LINKED MEDIAL

Mag. X 2

III

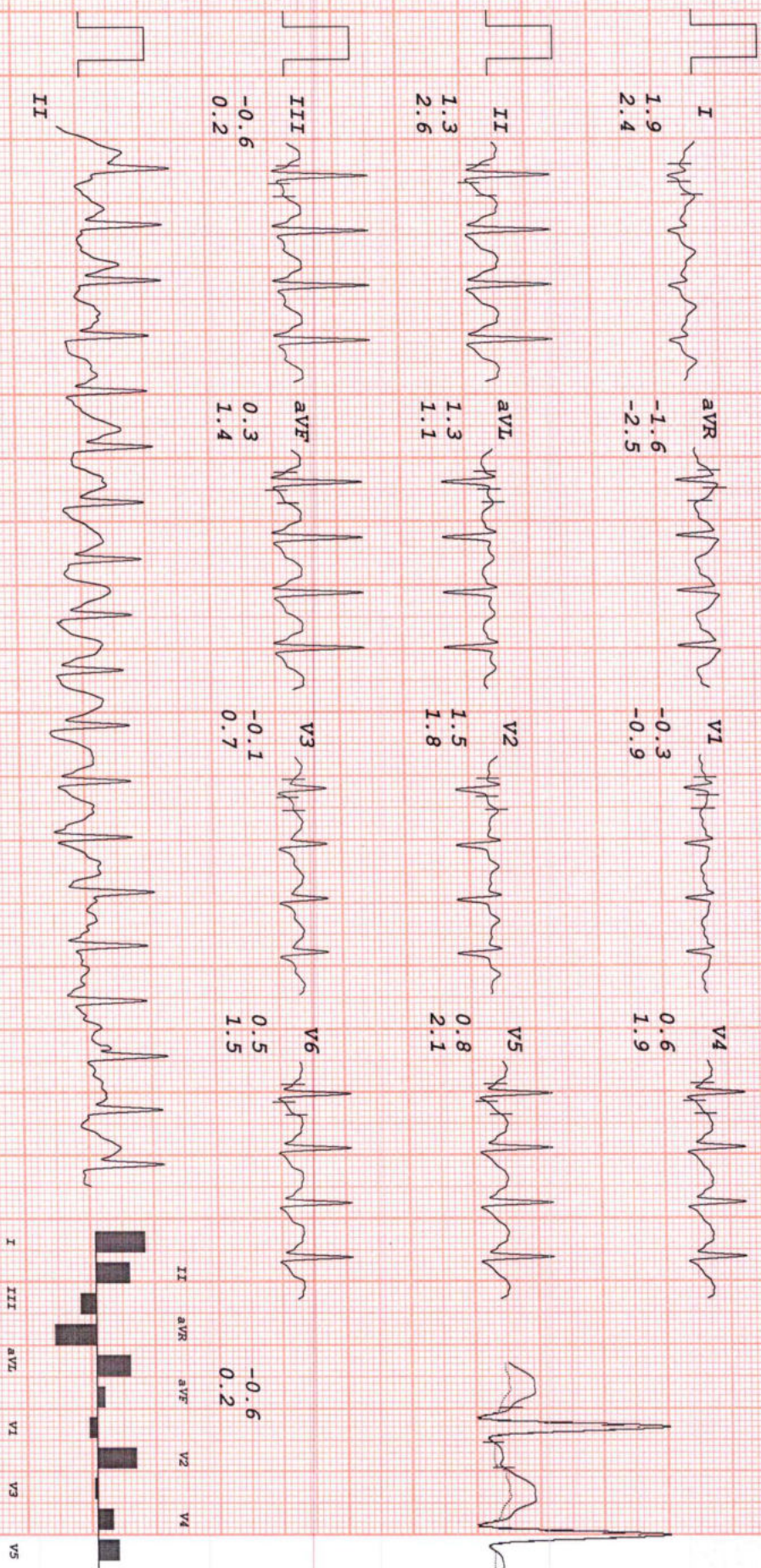

# HEALTHCARE BORIVALI

MRS PRIYANKA BHARGAVA  
 I.D. 315  
 Age 31/F  
 Date 25/03/2023

PATE 152bpm  
 B.P. 150/80

Brucce  
 RECOVERY  
 TOTAL TIME 7:20  
 PHASE TIME 0:59

ST @ 10mm/mV  
 80ms Post-J

LINKED MEDIAL

Mag. X 2

III

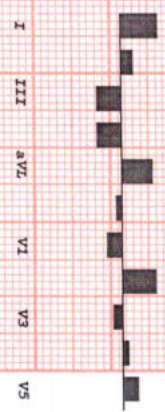
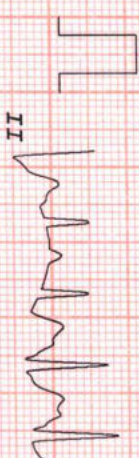
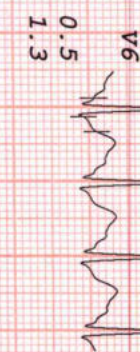
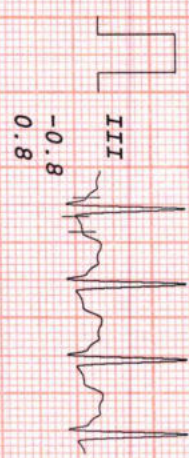
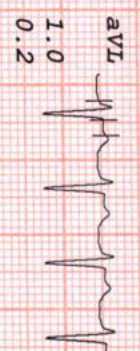
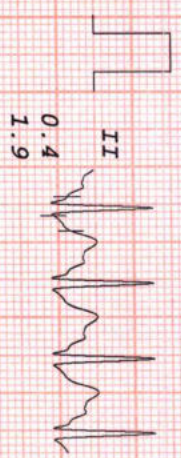
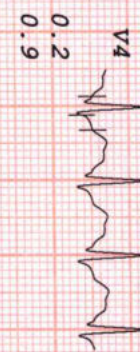
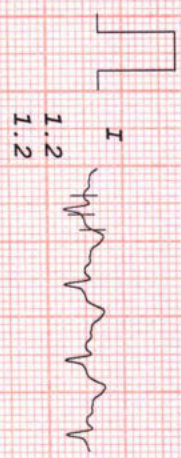

# HEALTHCARE BORIVALI

MRS PRIYANKA BHARGAVA

I.D. 315

Age 31/F

Date 25/03/2023

RATE 126bpm

B.P. 130/80

Bruce

RECOVERY

TOTAL TIME 8:22

PHASE TIME 2:01

ST @ 10mm/mV

80ms PostJ

LINKED MEDIAN

MAG. X 2

V1

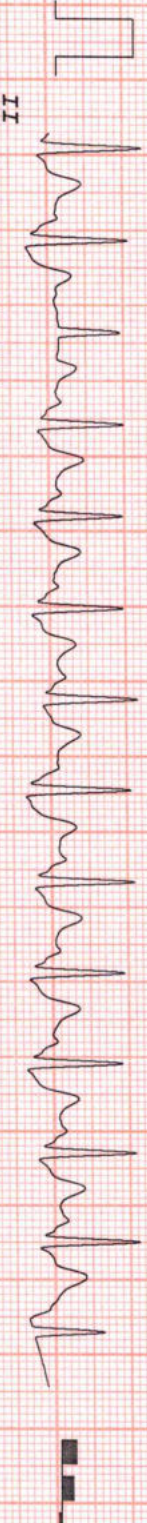
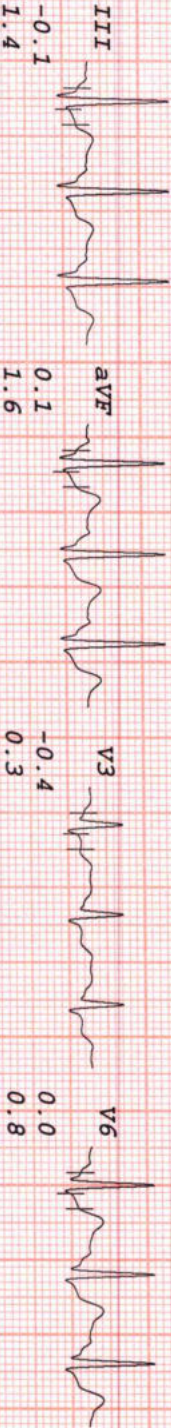
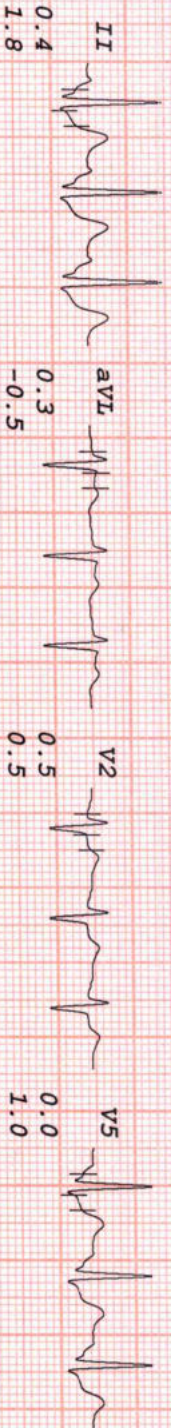
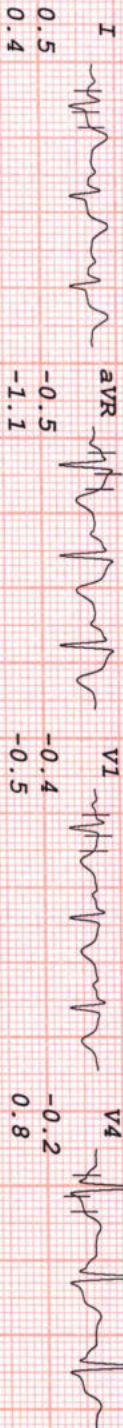

I III aVL V1 V3 V5  
II aVR aVF V2 V4

# HEALTHCARE BORIVALLI

MRS PRIYANKA BHARGAVA  
I.D. 315  
Age 31/F  
Date 25/03/2023

RATE 116bpm  
B.P. 120/70

Bruce  
RECOVERY  
TOTAL TIME 9:16  
PHASE TIME 2:55

ST @ 10mm/mV  
80ms PostJ

LINKED MEDIAN

Mag. X 2

III

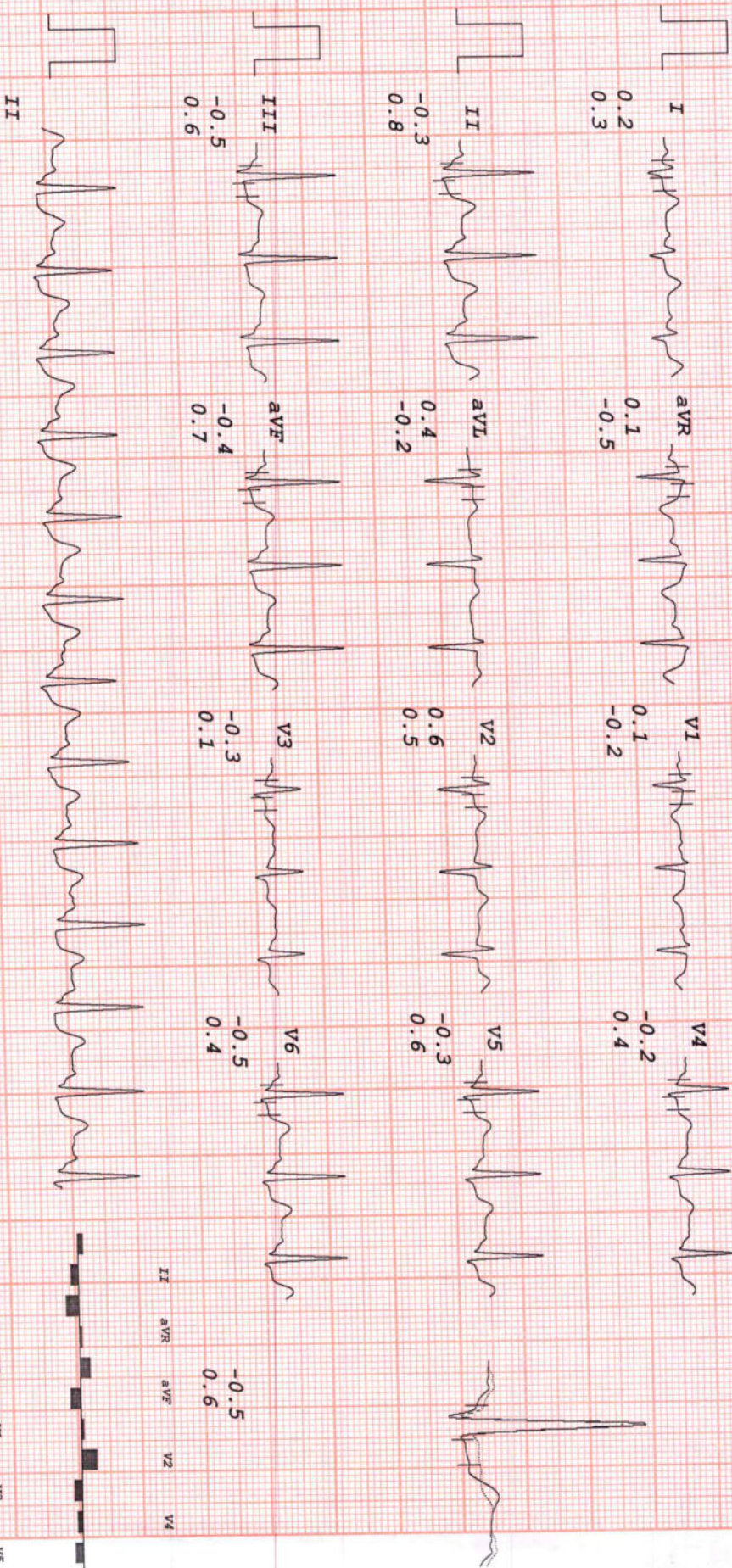

- COMPU. PATHOLOGY • ALLERGY TESTING
- DIGITAL WHOLE BODY X-RAYS
- DIGITAL 3D SONOGRAPHY
- DIGITAL WHOLE BODY COLOUR DOPPLER
- DIGITAL 2-D ECHO WITH COLOUR DOPPLER
- E.C.G. • LUNG FUNCTION TEST
- MAMMOGRAPHY & BONE MINERAL DENSITOMETRY

- COMPUTERISED STRESS TEST
- DENTAL
- ADVANCED DENTISTRY
- PHYSIOTHERAPY
- AUDIOMETRY & SPEECH THERAPY
- FULL BODY HEALTH CHECK-UPS
- CORPORATE HEALTH CHECKUPS



# HEALTHCARE

MEDICAL CENTRE & DIAGNOSTICS

<b>NAME</b>	<b>MRS PRIYANKA BHARGAVA</b>	<b>DATE</b>	<b>27.03.2023</b>
		<b>AGE</b>	<b>31 YRS</b>
<b>REF. BY</b>	<b>MEDIWHEEL</b>	<b>SEX</b>	<b>FEMALE</b>

## X-RAY CHEST (PA VIEW).

The lungs on the either side show equal translucency.

The pleural spaces are normal.

The cardiac size is normal.

The domes of the diaphragms are normal in position, and show smooth outline.

Ribs appear normal.

**DR.SUDHANSHU SAXENA**  
**CONS.RADIOLOGIST.**

Note : Investigations have their limitations. Solitary radiological investigations never confirm the final diagnosis. They only help in diagnosing the disease in correlation to clinical symptoms and other related tests. Please interpret accordingly

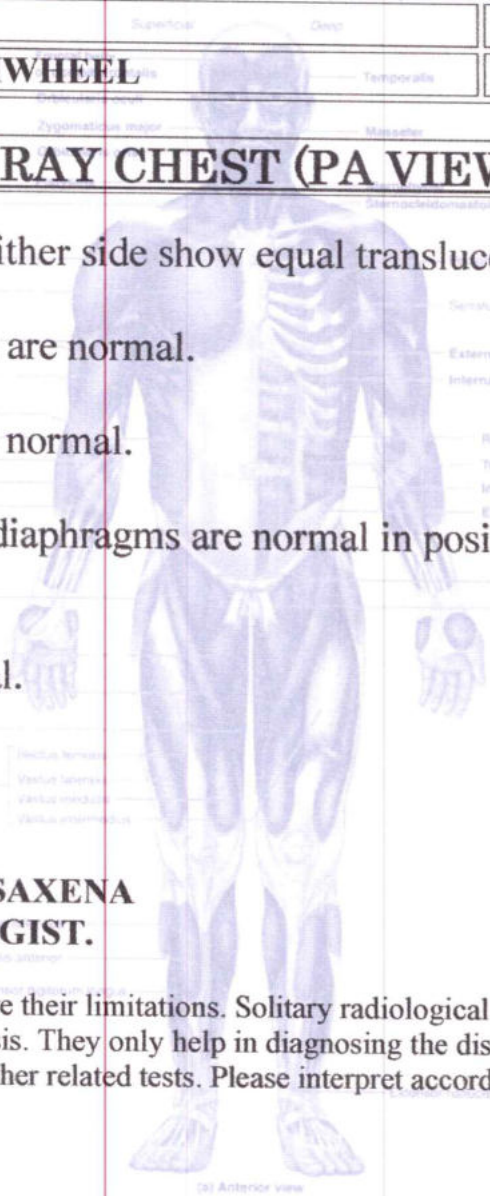

- BORIVALI CENTRE** 1ST FLR., YOGI AVENUE, YOGI NAGAR, BORIVALI (W), MUMBAI - 400092. • TEL.: 2899 6565 / 2899 1376 • MOB.: 90222 39301
- KANDIVALI CENTRE** MAHAVIR SURYADARSHAN SOC., SATYANAGAR RD., MAHAVIR NAGAR, KANDIVALI (W), MUMBAI - 67. • TEL.: 2868 0090 / 6522 6565 / 2869 7808 • MOB.: 90220 54458
- KANDIVALI CENTRE** SHOP NO. 44/49, EMP 71, EVERSHERE MILLENNIUM PARADISE, THAKUR VILLAGE, 120 FEET ROAD, KANDIVALI (E) MUMBAI - 400101. • TE.: 2885 7171 / 89288 41541
- DAHISAR CENTRE** NILANGI APARTMENT, KANDERPADA JUNCTION, DAHISAR (W), MUMBAI - 400068. • TEL.: 2893 3427 • MOB.: 90220 58504
- GORAI CENTRE** VICTORY HEIGHTS, GORAI MAIN ROAD, OPP. SUVIDYA SCHOOL, BORIVALI (W), MUMBAI - 400092. • TEL.: 2869 6556 • MOB.: 90224 88354 / 72080 02565
- GOREGAON CENTRE** M.G. ROAD, NEAR JAIN MANDIR, GOREGAON (W), MUMBAI - 400062. • Tel.: 2873 3030 / 2873 3131 • MOB.: 93213 83806
- GOREGAON (EAST)** SATELLITE GARDENS, FILM CITY ROAD, NEAR SATELLITE TOWER, GOREGAON (EAST), MUMBAI - 400063 • TEL.: 79773 74838 / 79773 62922
- MIRA ROAD** UNIT NO. R13, RNA LIBERTY REST, NEAR JANGID CIRCLE, VIJAY PARK, MIRA ROAD (EAST), MUMBAI - 401107. • TEL.: 70218 04221 / 70218 27389

Website : [www.healthcarediag.com](http://www.healthcarediag.com) • E-mail : [healthcare.medicals@gmail.com](mailto:healthcare.medicals@gmail.com)  
"Home Visit Facility Call On 76667 66307"

- COMPU. PATHOLOGY • ALLERGY TESTING
- DIGITAL WHOLE BODY X-RAYS
- DIGITAL 3D SONOGRAPHY
- DIGITAL WHOLE BODY COLOUR DOPPLER
- DIGITAL 2-D ECHO WITH COLOUR DOPPLER
- E.C.G. • LUNG FUNCTION TEST
- MAMMOGRAPHY & BONE MINERAL DENSITOMETRY

- COMPUTERISED STRESS TEST
- DENTAL
- ADVANCED DENTISTRY
- PHYSIOTHERAPY
- AUDIOMETRY & SPEECH THERAPY
- FULL BODY HEALTH CHECK-UPS
- CORPORATE HEALTH CHECKUPS



# HEALTHCARE

MEDICAL CENTRE & DIAGNOSTICS

Patient's Name : MRS PRIYANKA BHARGAVA

Referred By Dr : MEDIWHEEL

Sex : FEMALE Age : 31 Years

Collected At : YOGI NAGAR MAIN BRANCH

Lab No. : KCA8114\*KCA8114\*

Reg. Date : 25-Mar-2023 9:24 am

Report Date: 25-Mar-2023 10:23 am

Print Date : 25-Mar-2023 7:20 pm

## USG ABDOMEN & PELVIS (FEMALE)

### REAL TIME SONOGRAPHY OF WHOLE ABDOMEN SHOWS,

#### LIVER :

Liver is normal in size showing homogenous paranchymal echotexture. There is no evidence of solid or cystic mass. The Portal vein and the hepatic venous system appears normal..

(a) Portal vein measure: 9.0mms.

(b) C.B.D measures: 3.5mms.

#### Gall bladder :

Gall bladder is physiologically distended . The gall bladder wall of normal thickness. No evidence of gall stones..

#### PANCREAS :

Pancreas is normal in size with smooth margin and homogenous paranchymal echotexture . No e/o focal lesion seen.

#### KIDNEYS :

Both kidneys are normal in size and shows homogenous cortical echotexture. Central calyceal echoes appear normal . There is no evidence of hydronephrosis or renal calculus

(a) Right kidney measures: 94 x 49 mm.

(b) Left kidney measures: 94 x 42 mms.

#### SPLEEN :

The spleen is normal in size with homogenous paranchymal echotexture. No focal lesion are seen.

#### URINARY BLADDER :

The Urinary bladder is well distended. No evidence of calculus or intraluminal mass seen int the bladder.

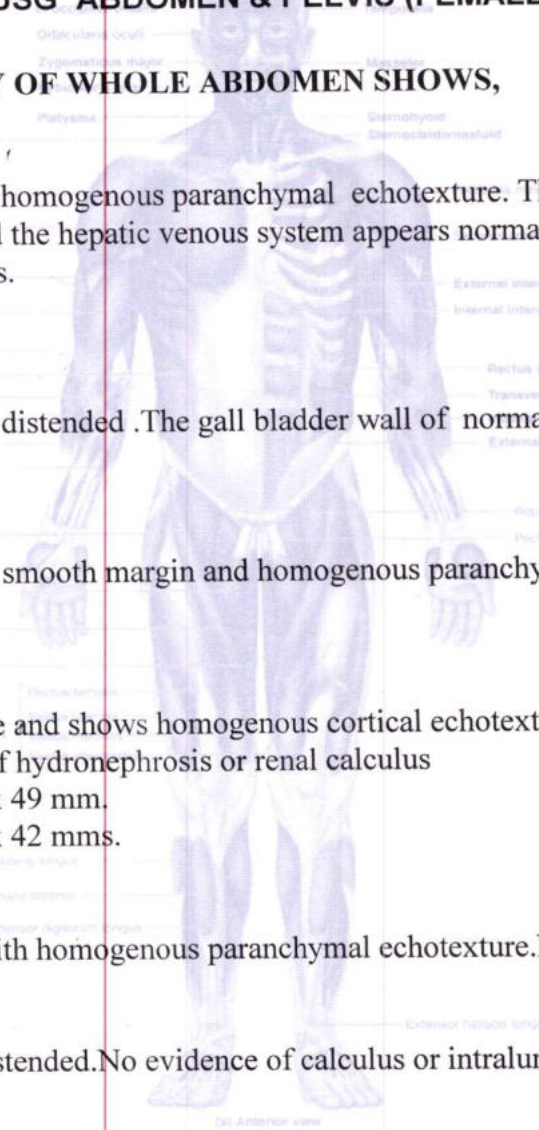

*SS*

- DR. SHANTESH SANGALE** • **DR. SHRIKANT BODKE** • **DR. NIKUNJ KOTHIA** • **DR. BHAGYA SANNANANJA**  
**KANDIVALI CENTRE** • **DAHISAR CENTRE** • **GORAI CENTRE** • **GOREGAON CENTRE** • **GOREGAON (EAST)** • **MIRA ROOD**

Website : [www.healthcarediag.com](http://www.healthcarediag.com) • E-mail : [healthcare.medicals@gmail.com](mailto:healthcare.medicals@gmail.com)

"Home Visit Facility Call On 76667 66307"

- COMPU. PATHOLOGY • ALLERGY TESTING
- DIGITAL WHOLE BODY X-RAYS
- DIGITAL 3D SONOGRAPHY
- DIGITAL WHOLE BODY COLOUR DOPPLER
- DIGITAL 2-D ECHO WITH COLOUR DOPPLER
- E.C.G. • LUNG FUNCTION TEST
- MAMMOGRAPHY & BONE MINERAL DENSITOMETRY

- COMPUTERISED STRESS TEST
- DENTAL
- ADVANCED DENTISTRY
- PHYSIOTHERAPY
- AUDIOMETRY & SPEECH THERAPY
- FULL BODY HEALTH CHECK-UPS
- CORPORATE HEALTH CHECKUPS



Patient's Name : MRS PRIYANKA BHARGAVA  
 Referred By Dr : MEDIWHEEL  
 Sex : FEMALE Age : 31 Years  
 Collected At : YOGI NAGAR MAIN BRANCH

Lab No. : KCA8114\*KCA8114\*  
 Reg. Date : 25-Mar-2023 9:24 am  
 Report Date: 25-Mar-2023 10:23 am  
 Print Date : 25-Mar-2023 7:20 pm

### USG ABDOMEN & PELVIS (FEMALE)

The Urinary bladder is well distended.No evidence of calculus or intraluminal mass seen int the bladder.

#### UTERUS :

Uterus is normal and shows homogenous myometrial echopattern .Endometrium lining appears normal .4.3mm. No evidence of focal lesion.  
 Uterus measures: 73 x 36 x 52mm

#### ADNEXa ::

Both ovaries are bulky in size and shows increased stromal echop[attern with multiple subcentimetric follicles.

- (a) Right ovary measures: 38 x 26 x 31mm, vol 17cc.
  - (b) Left ovary measures: 37 x 43 x 46mm, vol 39cc with a cystic lesion 36 x 24 x 32mm, vol 13cc..
- LMP- 14-3-23

No evidence of free fluid.

**IMPRESSION : B/L POLYCYSTIC OVARIAN MORPHOLOGY  
 LEFT OVARIAN SIMPLE CYST.**

**CLINICAL CORELATION WITH NECESSARY INVESTIGATIONS.**

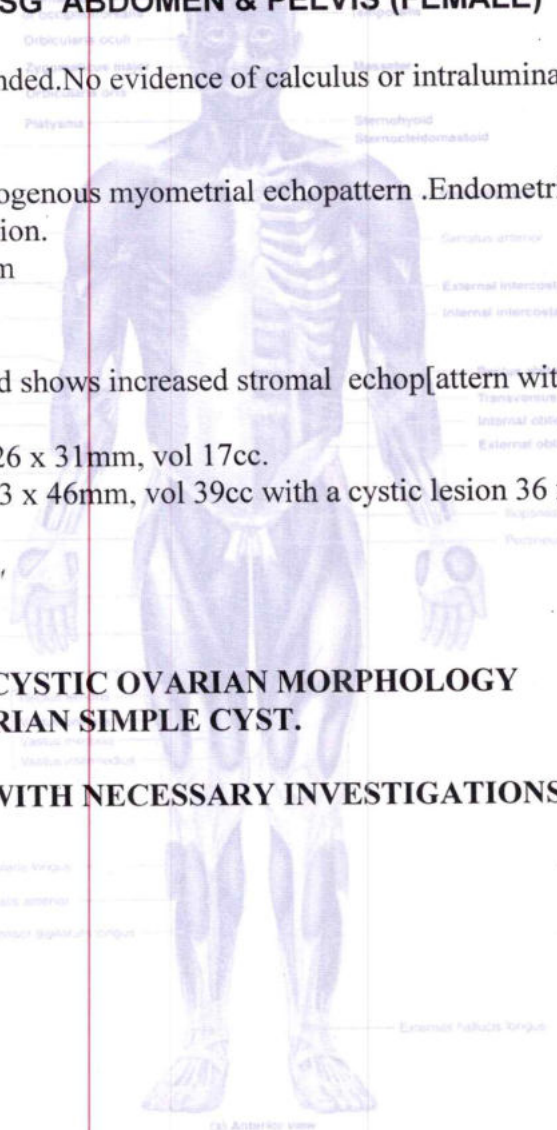

**DR. SHAILESH SANGALE** CONS. RADIOLOGIST  
**DR. SHRIKANT BODKE** CONS. RADIOLOGIST  
**DR. NIKUNJ KOTHIA** CONS. RADIOLOGIST  
**DR. BHAGYA SANNANANJA** CONS. RADIOLOGIST

**KANDIVALI CENTRE** SHOP NO. 44/49, EMP 71, EVERSHERE MILLENNIUM PARADISE, THAKUR VILLAGE, 120 FEET ROAD, KANDIVALI (E) MUMBAI - 400101. • TEL.: 2885 7171 / 89288 41541

**DAHISAR CENTRE** NILANGI APARTMENT, KANDERPADA JUNCTION, DAHISAR (W), MUMBAI - 400068. • TEL.: 2893 3427 • MOB.: 90220 58504

**GORAI CENTRE** VICTORY HEIGHTS, GORAI MAIN ROAD, OPP. SUVIDYA SCHOOL, BORIVALI (W), MUMBAI - 400092. • TEL.: 2869 6556 • MOB.: 90224 88354 / 72080 02565

**GOREGAON CENTRE** M.G. ROAD, NEAR JAIN MANDIR, GOREGAON (W), MUMBAI - 400062. • Tel.: 2873 3030 / 2873 3131 • MOB.: 93213 83806

**GOREGAON (EAST)** SATELLITE GARDENS, FILM CITY ROAD, NEAR SATELLITE TOWER, GOREGAON (EAST), MUMBAI - 400063 • TEL.: 79773 74838 / 79773 62922

**MIRA ROOD** UNIT NO. R13, RNA LIBERTY REST, NEAR JANGID CIRCLE, VIJAY PARK, MIRA ROAD (EAST), MUMBAI - 401107. • TEL.: 70218 04221 / 70218 27389

Website : [www.healthcarediag.com](http://www.healthcarediag.com) • E-mail : [healthcare.medicals@gmail.com](mailto:healthcare.medicals@gmail.com)  
 "Home Visit Facility Call On 76667 66307"