

Name	: MR. PRAKASH CHANDRA	Bill No.	: 21R8441
Age / Sex	: 32 Y / Male	Bill Date.	: 20/11/2021
Referred By	: Dr. Pavankumar Namewar	Reg No.	: 21014571
Category	: Health Insurance	Print Date/Time	: 20/11/2021 / 07:10:46 PM
Printed By	: Ritu Tandon		

### Thyroid Function Test (T3, T4, TSH)

Test Name	Result	Unit	Reference Range
T3 Total:	1.58	nmol/l	0.9 - 2.5 nmol/l
T4 Total:	76.0	nmol/l	60 - 135 nmol/l
TSH:	2.6	μIU/ml	Adults Euthyroid: 0.25 – 5.0 μIU/ml. Suggestive of Hyperthyroidism: < 0.15 μIU/ml. Suggestive of Hypothyroid: >0.7 μIU/ml.

Note: Please allow a period of 4-6 weeks for a repeat sample after any DOSE ADJUSTMENTS (or Irregularity of dose/ Skipping of Dose) Children upto 18 years should be referred to the Pediatric reference range. Clinically non correlating samples are suggested to perform Free hormone estimation.

Age	TSH (mIU/L)	TT4(nmol/L)	TT3(nmol/L)
1-4 days	1-39	142-277	1.5-11.4
1-4 wks	1.7-9.1	106-221	1.6-5.3
1-12 mon	0.8-8.2	76-210	1.6-3.8
1-5 yrs	0.7-5.7	94-193	1.6-4.1
6-10 yrs	0.7-5.7	82-171	1.4-3.7
11-15 yrs	0.7-5.7	71-151	1.3-3.3
15-18 yrs	0.7-5.7	54-152	1.2-3.2

Dr. RAJNI PRAJAPATI  
DCP, DNB

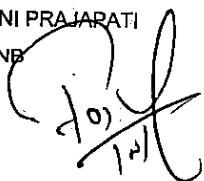

We Work On No profit No Loss Basis



Name	: MR. PRAKASH CHANDRA	Bill No.	: 21R8441
Age / Sex	: 32 Y / Male	Bill Date.	: 20/11/2021
Referred By	: Dr. Pavankumar Namewar	Reg No.	: 21014571
Category	: Health Insurance		
Printed By	: Ritu Tandon	Print Date/Time	: 20/11/2021 / 06:28:29 PM

### Lipid Profile

Parameters Name	Result	Unit	Biological Ref. Interval
<b>Lipid Profile (Package)</b>			
Sr. Cholesterol	198	mg/dl	0 - 200
Sr. Triglyceride	242	mg/dl	60 - 165
Hdl Cholesterol	40	mg/dl	30 - 60
Ldl Cholesterol	110	mg/dl	150
Vldl Cholesterol	48	mg/dl	5-40
Chol / Hdl Ratio	4.95	Ratio Units	3-5

Dr. RAJNI PRAJAPATI  
DCP, DNB



We Work On No profit No Loss Basis



Name	: MR. PRAKASH CHANDRA	Bill No.	: 21R8441
Age / Sex	: 32 Y / Male	Bill Date.	: 20/11/2021
Referred By	: Dr. Pavankumar Namewar	Reg No.	: 21014571
Category	: Health Insurance		
Printed By	: Minita Williams	Print Date/Time	: 20/11/2021 / 05:41:59 PM

### Glycosulated Haemoglobin (Hba1C)

Parameters Name	Result	Unit	Biological Ref. Interval
Glycosylated Haemoglobin (Hba1C)	5.3	Blood % OF TOTAL HB	Non Diabetic : 4.0-6.0, Good Control : 6.1-7.0, Fair Control : 7.1-8.0, Poor Control : =>8.1

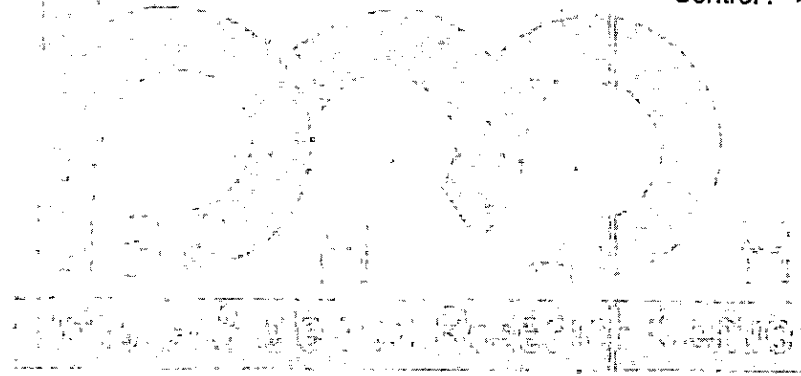

Dr. RAJNI PRAJAPATI  
DCP, DNB

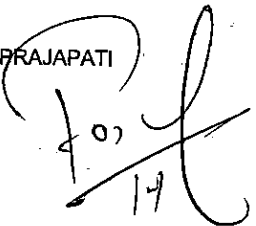

We Work On No profit No Loss Basis



Name	: MR. PRAKASH CHANDRA	Bill No.	: 21R8441
Age / Sex	: 32 Y / Male	Bill Date.	: 20/11/2021
Referred By	: Dr. Pavankumar Namewar	Reg No.	: 21014571
Category	: Health Insurance		
Printed By	: Minita Williams	Print Date/Time	: 20/11/2021 / 05:41:59 PM

### Liver Function Test

Parameters Name	Result	Unit	Biological Ref. Interval
<b>Liver Function Test (LFT Package)</b>			
Total Bilirubin	0.8	Blood mg/dl	0.0 - 1.0 mg/dl
Direct Bilirubin	0.2	mg/dl	0 - 0.25 mg/dl
Indirect Bilirubin	0.6	mg/dl	0.0 - 1.0 mg/dl
S.G.P.T.	44	U/L	5-40 U/L
S.G.O.T.	22	U/L	5-40 U/L
Total Protein	6.7	gm/dl	6 - 8.6 gm/dl
Serum Albumin	4.6	gm/dl	3.8 - 4.4 gm/dl
Globulin	2.1	gm/dl	1.8 - 3.2 gm/dl
A/G Ratio	2.19		
Alkaline Phosphate	94	U/L	Age: (Male): (Female): 1-30 days: 75-319: 45-406 1mth-1 yr: 82-383 : 124-341 1yr-3yr: 104-345 : 108-317 4yr-6yr: 93-309 :96:297 7 yr-9 yr: 86-315 :69:325 10yr-12yr: 42-362 :51-332 13 yr-15yr: 74-390 :50-162 16 yr-18yr: 52-171 : 47-119
Ggtp	28	U/L	5 - 40 U/L

### Biochemical Examination

Parameters Name	Result	Unit	Biological Ref. Interval
<b>Blood Sugar PP (BSPP/PPBS)</b>		<b>Blood</b>	
Blood Sugar P.P.	147	mg/dl	70 - 140 mg/dl
<b>Blood Sugar Fasting (BSF/FBS)</b>		<b>Blood</b>	
Blood Sugar Fasting	92	mg/dl	60 - 110 mg/dl

Dr. RAJNI PRAJAPATI  
DCP, DNB



We Work On No profit No Loss Basis



Name	: MR. PRAKASH CHANDRA	Bill No.	: 21R8441
Age / Sex	: 32 Y / Male	Bill Date.	: 20/11/2021
Referred By	: Dr. Pavankumar Namewar	Reg No.	: 21014571
Category	: Health Insurance		
Printed By	: Minita Williams	Print Date/Time	: 20/11/2021 / 05:41:59 PM

### Complete Blood Count

Parameters Name	Result	Unit	Biological Ref. Interval
<b>Complete Blood Count (CBC)</b>			
Hemoglobin	16.1	gm%	M: 14.5-16.5 F: 11-14.5
RBC count.	5.65	Mill/cu.mm	M: 4.5-5.5 F: 4.0-5.5
Packed Cell Volume	46.4	per 100 ml	M:43-54 F:37-47
M.C.V	82	fl	82 - 94
M.C.H	28.5	pico grams	27 - 32
M.C.H.C	34.7	%	32 - 39
RDW	11.4	%	11.6 - 14.0
Total Leucocyte Count	6500	per cu mm	4000 - 11000
<b>Differential Leucocyte Count</b>			
Polymorphs	58	%	40 - 75
Lymphocyte	36	%	25 - 45
Eosinophils	4	%	1-6
Monocyte	2	%	upto 5
Basophil	0	%	upto-1
Platelet Count	472000	per cu mm	150000 - 400000

Dr. RAJNI PRAJAPAT  
DCP, DNB



We Work On No profit No Loss Basis



Name	: MR. PRAKASH CHANDRA	Bill No.	: 21R8441
Age / Sex	: 32 Y / Male	Bill Date.	: 20/11/2021
Referred By	: Dr. Pavankumar Namewar	Reg No.	: 21014571
Category	: Health Insurance		
Printed By	: Minita Williams	Print Date/Time	: 20/11/2021 / 05:41:59 PM

### Urine Analysis

Parameters Name	Result	Unit	Biological Ref. Interval
<b>Urine Routine And Microscopic</b>		<b>Urine</b>	
<b>General Characteristics</b>			
Specimen	Urine		
Quantity	20ml		
Colour	Pale		
Appearance	Clear		
Reaction	Acidic		
Specific Gravity	-		
<b>Chemical Examination</b>			
Albumin	Nil		
Sugar	Nil		
Acetone	-		
Bile Salt	-		
Bile Pigment	-		
Urobilinogen	-		
B.J.Proteins	-		
<b>Microscopic Appearance</b>			
Pus Cells	1-2		
Epithelial	1-2		
Red Blood Cells	Nil		
Crystals	Nil		
Amorphous Deposits	Nil		
Other Substances	Nil		

Dr. RAJNI PRAJAPATI  
DCP, DNB



We Work On No profit No Loss Basis



Name : MR. PRAKASH CHANDRA  
Age / Sex : 32 Y / Male  
Referred By : Dr. Pavankumar Namewar  
Category : Health Insurance  
Printed By : Minita Williams

Bill No. : 21R8441  
Bill Date. : 20/11/2021  
Reg No. : 21014571  
Print Date/Time : 20/11/2021 / 05:41:59 PM

### Biochemical Examination

Parameters Name	Result	Unit	Biological Ref. Interval
-----------------	--------	------	--------------------------

Urine Sugar  
Urine Sugar P.P.

Nil

Urine

Dr. RAJNI PRAJAPATI  
DCP, DNB

We Work On No profit No Loss Basis



Name	: MR. PRAKASH CHANDRA	Bill No.	: 21R8441
Age / Sex	: 32 Y / Male	Bill Date.	: 20/11/2021
Referred By	: Dr. Pavankumar Namewar	Reg No.	: 21014571
Category	: Health Insurance		
Printed By	: Minita Williams	Print Date/Time	: 20/11/2021 / 05:41:59 PM

### Stool Examination

Parameters Name	Result	Unit	Biological Ref. Interval
<b>Stool Routine &amp; Microscopic</b>		<b>Stool</b>	
Specimen	Stool		
Quantity	02ml		
Colour	Yellow		
Nature	Stool		
Consistency	Soft		
Odour	Yes		
<b>Chemical Examination</b>			
Occult Blood	-		
Benedicts Test	-		
Osazon Test	-		
Lactose Intolerance Test	-		
<b>Microscopic Findings</b>			
Ova And Cysts	No Ova & Cysts Seen		
Cells	Nil		
Fat	Nil		
Crystals	Nil		
Starch	Nil		
<b>General Characteristics</b>			
Red Blood Cells	Nil		
Muscles Fibres	Nil		
Parasites	Nil		
Mucus	Nil		
Adult Worm	Nil		
Pus	Nil		

Dr. RAJNI PRAJAPATI  
DCP, DNB

We Work On No profit No Loss Basis





Name	: MR. PRAKASH CHANDRA	Bill No.	: 21R8441
Age / Sex	: 32 Y / Male	Bill Date.	: 20/11/2021
Referred By	: Dr. Pavankumar Namewar	Reg No.	: 21014571
Category	: Health Insurance		
Printed By	: Minita Williams	Print Date/Time	: 20/11/2021 / 05:41:59 PM

### Blood Report

Parameters Name	Result	Unit	Biological Ref. Interval
-----------------	--------	------	--------------------------

#### Blood Grouping & Rh

Blood Group  
Rh

B+  
Positive

#### Blood

Dr. RAJNI PRAJAPATI  
DCP, DNB



We Work On No profit No Loss Basis

Address: Shastri Nagar, Supela, Bhillai,

Chhattisgarh-490023



Phone : 777-30-777-11, 777-30-777-22

E-mail : [info@bmsah.in](mailto:info@bmsah.in)

Website: [www.bmsah.in](http://www.bmsah.in)



Name	: MR. PRAKASH CHANDRA	Bill No.	: 21R8441
Age / Sex	: 32 Y / Male	Bill Date.	: 20/11/2021
Referred By	: Dr. Pavankumar Namewar	Reg No.	: 21014571
Category	: Health Insurance		
Printed By	: Ritu Tandon	Print Date/Time	: 20/11/2021 / 06:45:06 PM

### Renal Function Test - Rft

Parameters Name	Result	Unit	Biological Ref. Interval
<b>Renal Function Test (Rft Pckg)</b>			
Blood Urea	21	Blood mg/dl	10 - 40 mg/dl
Serum Creatinine	0.89	mg per 100 ml	0.5 - 1.5 mg per 100
Serum Na+	136	mmol/L	135 - 155 mmol/L
Serum K+	4.0	mmol/L	3.5 - 5.5 mmol/L
Serum Calcium	8.5	mg/dl	8.1- 10.1 mg/dl
Serum Uric Acid	5.2	mg per 100 ml	3.0- 5.7 mg/dl

Dr. RAJNI PRAJAPATI  
DCP, DNB



We Work On No profit No Loss Basis



Name : MR. PRAKASH CHANDRA  
Age / Sex : 32 Y / Male  
Referred By : Dr. Pavankumar Namewar  
Category : Health Insurance  
Printed By : Shahina .

Bill No. : 21R8441  
Bill Date. : 20/11/2021  
Reg No. : 21014571  
Print Date/Time : 20/11/2021 / 04:23:25 PM

### Ultra Sonography Reporting

#### USG Whole Abdomen

**LIVER** : Normal in size, shape & echotexture. No focal or diffuse lesion seen. IHBR'S & CBD are normal in appearance.

**PORTAL VEIN** : Portal vein is normal in size, hepatopetal flow.

**IVC & HV** : Sizes normal, respiratory variations normal.

**GALL BLADDER** : Lumen is well distended & echofree. No calculus or sludge is seen.

**SPLEEN** : Spleen appears normal in size, shape & echotexture. No focal lesion seen. Splenic vein – normal.

**PANCREAS** : Normal in size and echotexture.

**ASCITES** : No free fluid seen in peritoneal cavity.

**BOTH KIDNEYS** : Both kidneys appear normal in size, normal shape & echotexture. Cortical thickness & corticomedullary differentiation normal. No calculus seen. No hydronephrosis.

Right kidney size – 9.3x4.4cm.

Left kidney size - 9x4.4 cm.

**PROSTATE** : Prostate is normal in size. No median lobe bulge. Echotexture normal. No focal lesion seen. Capsule is intact.

**URINARY BLADDER** : Shows normal uniform wall thickness with smooth inner margin.

#### IMPRESSION :

NO SONOGRAPHIC ABNORMALITY DETECTED.



DR. R.K. DIWAKAR  
(Consultant Radiologist)

We Work On No profit No Loss Basis



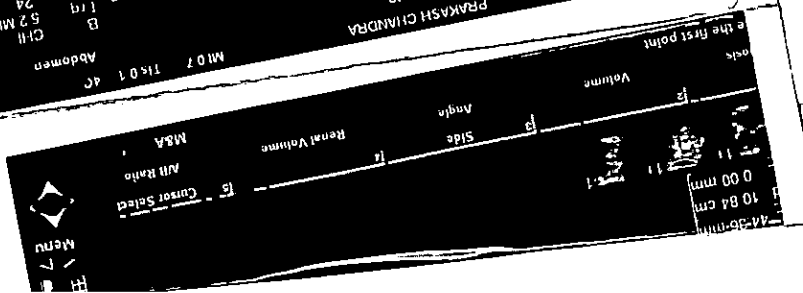
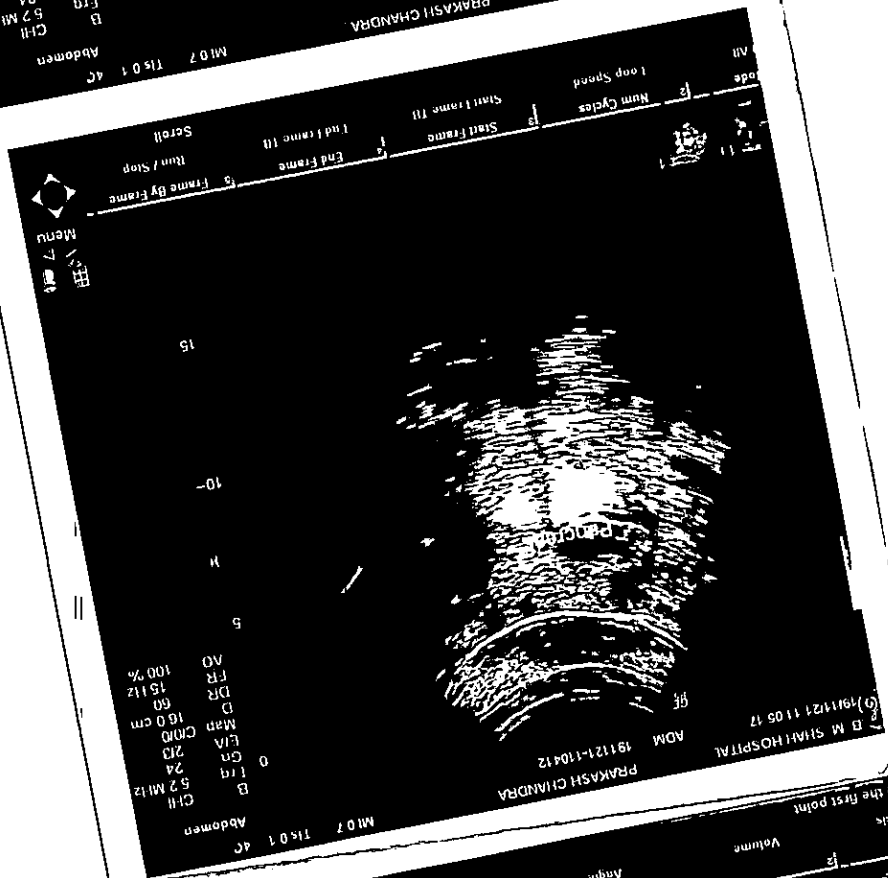
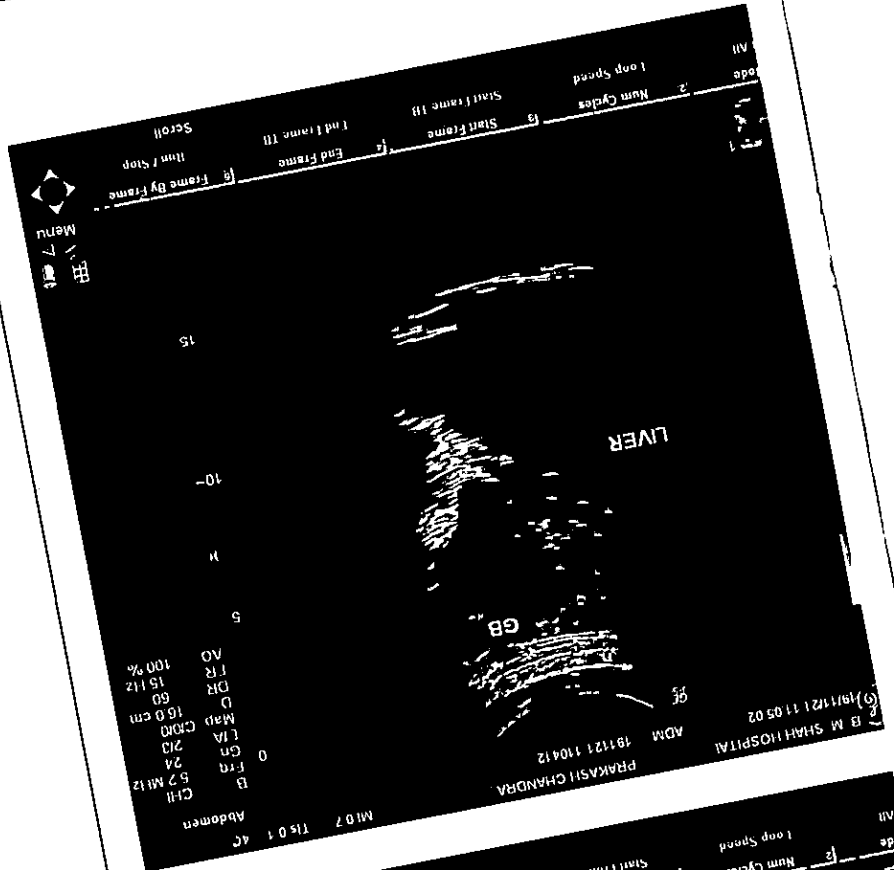

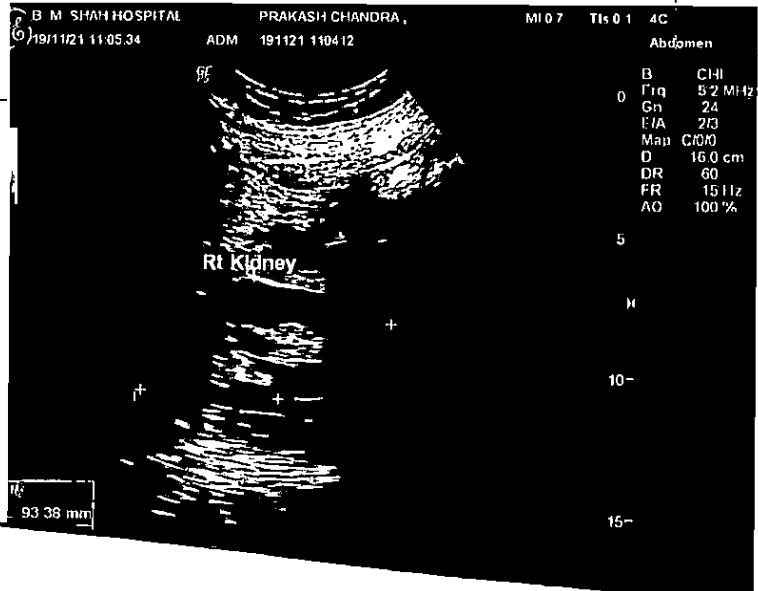
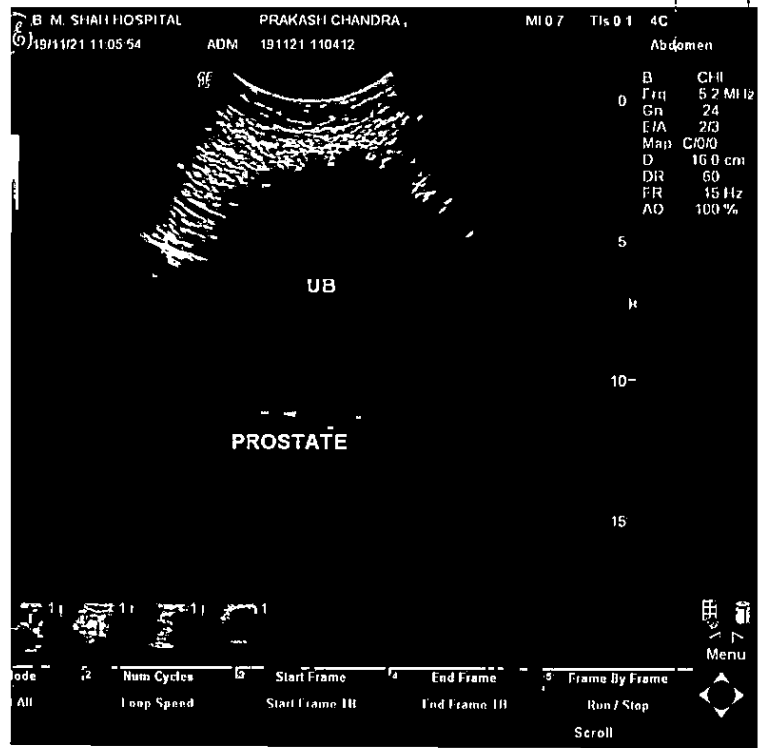
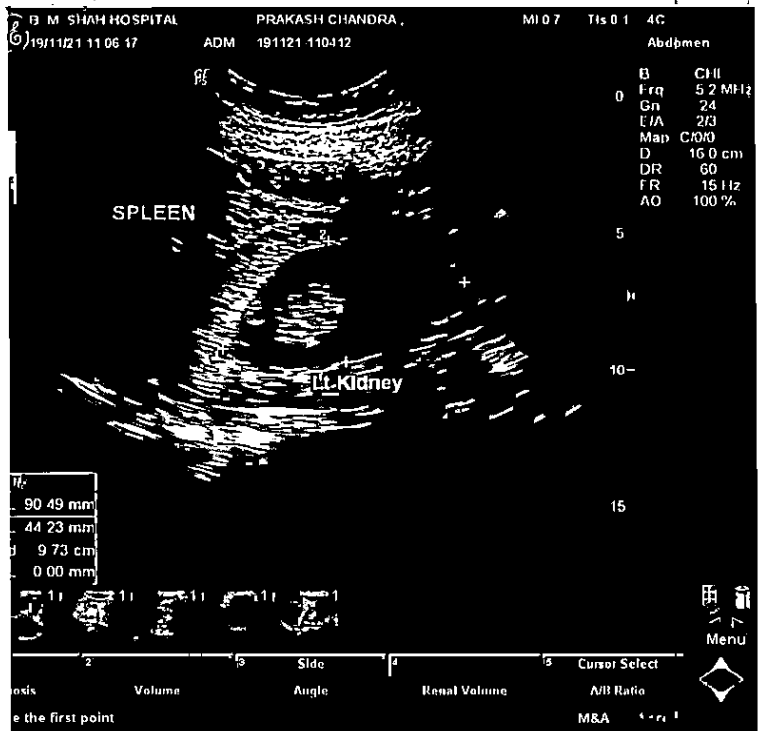

OPD No.	2133504	Date/Time	25/11/2021 11:26:21 AM
Patient Name	MR. CHANDRA PRAKASH	Reg. No.	21014765
Father	MR. SARDA RAM	Age/Sex	33Y0M0D / Male
Address	H.N. A-201 ROYAL CITY APARTMENT BORSI Durg	Contact No.	8802533384
Category	Health Insurance	Queue No.	3
Doctor's Name	Dr. Pavankumar Namewar MBBS, DNB (Gen. Medicine) (CGMC/9516/2019)	OPD Bill No.	21R8503
Clinic	Medicine OPD	Bill Amount	100 Rs.
Referred By	Dr. Pavankumar Namewar	Created On	25/11/2021 11:26:21 AM
Created By	Atish Kumar Yadav		

Subject To

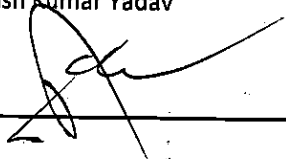

1:00pm

B.p. - 120/80 mmHg

SpO<sub>2</sub> - 98% RA

Pulse - 96 bpm

Temp - 98.6°f

TGT

Adv

Vit D

Vit B12

Pav

By Dr Pawan

Came for routine check up

NO H/W H/TN/ DM II

- Diet & Life style modification.

- T. Tablet T4 HS x 1 x 30 days.





# B.M. Shah Hospital & Medical Research Centre

बी.एम.शाह हॉस्पिटल एवं मेडिकल रिसर्च सेंटर

## OPD VISIT PAPER

(Run by Bhanji Monji Shah Charitable Trust)

OPD No.	2133506	Date/Time	25/11/2021 11:27:15 AM
Patient Name	MR. CHANDRA PRAKASH	Reg. No.	21014765
Father	MR. SARDA RAM	Age/Sex	33Y0M0D / Male
Address	H.N. A-201 ROYAL CITY APARTMENT BORSI Durg	Contact No.	8802533384
Category	Health Insurance	Queue No.	3
Doctor's Name	Dr. Prateek Jain MBBS, D.O, DNB, FCPRS (CORNEA), FICO (UK) (CGMC- 3789/2011)	OPD Bill No.	21R8504
Clinic	Ophthalmology OPD	Bill Amount	100 Rs.
Referred By	Dr. Prateek Jain	Created On	25/11/2021 11:27:15 AM
Created By	Atish Kumar Yadav		

Subject To

*[Handwritten signature]*

Chandrak

*6/6  
6/6  
[Handwritten notes]*

*As ml  
[Handwritten notes]*

*[Handwritten notes]*

Ads

*[Handwritten notes]*

*[Handwritten signature]*

*[Handwritten mark]*

We Work On No profit No Loss Basis



**PATIENT SUMMARY REPORT**

**BM SHAH HOSPITAL MEDICAL AND RESEARCH CENTER**

ID : 175  
NAME : **MR. CHANDRA PRAKASH**  
AGE / SEX : 32 / MALE

HEIGHT (cm) : 172  
WEIGHT (kg) : 74  
PROTOCOL : BRUCE

REF. BY : DR. SHATISH SURYAVANSHI  
DONE BY :  
TECHNICIAN :

CASE HISTORY :  
MEDICATION :  
OBJECT OF TEST :  
RISK FACTOR :  
ACTIVITY :  
OTHER INVESTIGATION :  
REASON FOR TERMINATION :  
EXERCISE TOLERANCE :  
EXERCISE INDUCED ARRHYTHMIAS :  
HAEMO RESPONSE :  
CHRONO RESPONSE :  
**FINAL IMPRESSION** :  
EXTRA COMMENTS :

*regularly follow up*  
*Dr*

Confirmed By : \_\_\_\_\_

Signature



**LINKED MEDIAN REPORT**

**BHAI SHAH HOSPITAL MEDICAL AND RESEARCH CENTER**

ID : 175  
NAME : MR.CHANDRA PRAKASH  
AGE : 32  
BP : 110/80 mmHg

STAGE : Pre-Test  
RECORDED TIME : 00:38 (min:sec)  
STAGE DURATION : 00:38 (min:sec)  
HR : 115 bpm ( 61 % )

PROTOCOL : BRUCE  
SPEED : 0.00 kmph  
GRADE : 0.00 %  
METs : 0.00

**DR.SHATISH SURYAVANSHI**  
Tested On 19-11-2021, 15:52:13  
BPL DYNATRAC

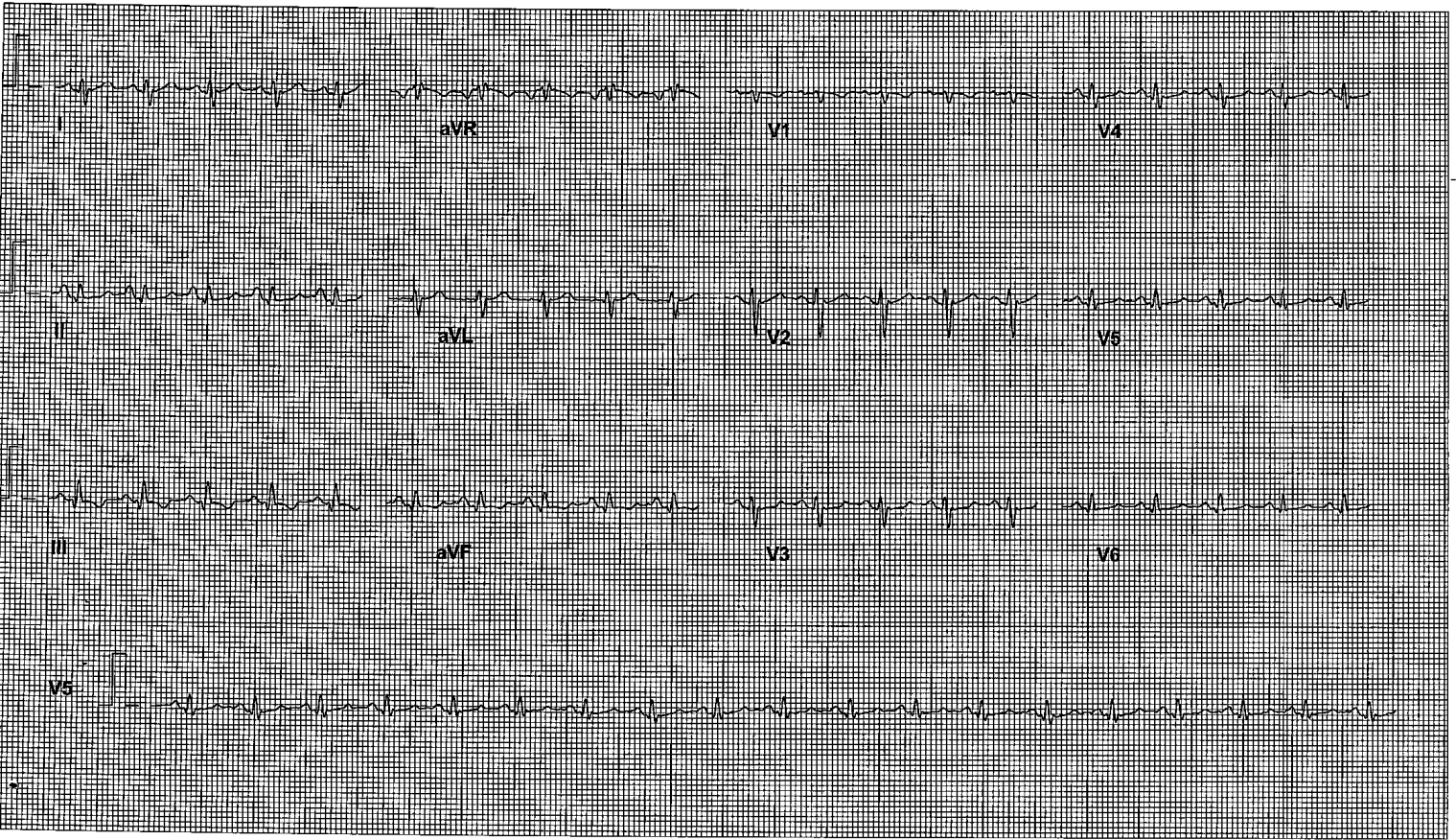

# 175

20 Hz Filter

10mm/mv, 25mm/Sec

Page No.: 2

LINKED MEDIAN REPORT

**BM SHAH HOSPITAL MEDICAL AND RESEARCH CENTER**

ID : 175	STAGE : Supine	PROTOCOL : BRUCE	<b>DR. SHATISH SURYAVANSHI</b> Tested On 19-11-2021, 15:52:13 BPL DYNATRAC
NAME : MR. CHANDRA PRAKASH	RECORDED TIME : 01:09 (min:sec)	SPEED : 0.00 kmph	
AGE : 32	STAGE DURATION : 00:28 (min:sec)	GRADE : 0.00 %	
BP : 110/80 mmHg	HR : 111 bpm ( 59 % )	METs : 0.00	



**LINKED MEDIAN REPORT**

**BM SHAH HOSPITAL MEDICAL AND RESEARCH CENTER**

ID : 175  
NAME : MR.CHANDRA PRAKASH  
AGE : 32  
BP : 110/80 mmHg

STAGE : Standing  
RECORDED TIME : 01:41 (min:sec)  
STAGE DURATION: 00:29 (min:sec)  
HR : 125 bpm ( 66 % )

PROTOCOL : BRUCE  
SPEED : 0.00 kmph  
GRADE : 0.00 %  
METs : 0.00

**DR.SHATISH SURYAVANSHI**  
Tested On 19-11-2021, 15:52:13  
BPL DYNATRAC

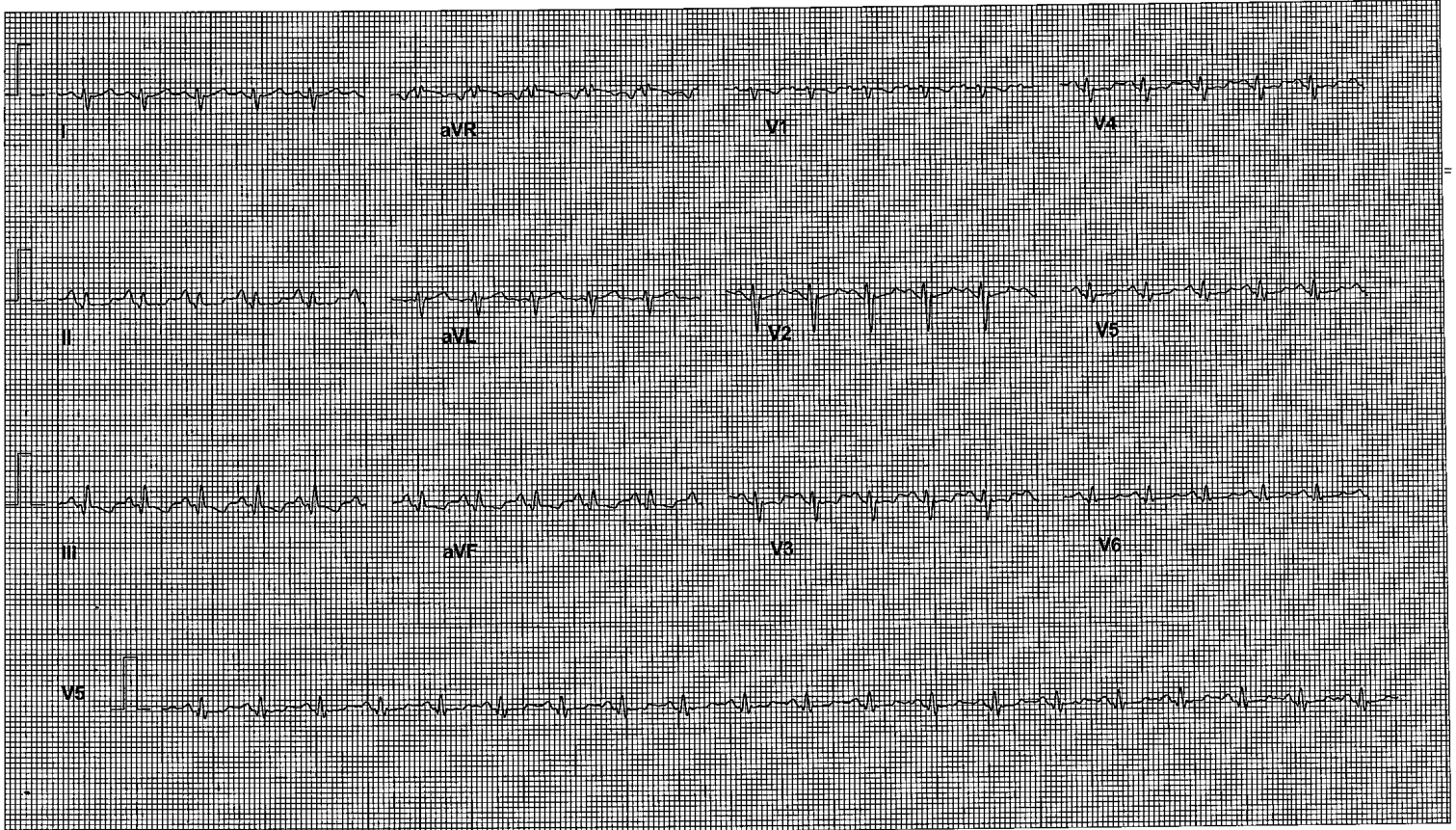

LINKED MEDIAN REPORT

**BMI SHAH HOSPITAL MEDICAL AND RESEARCH CENTER**

ID : 175	STAGE : Hyper Ventilation	PROTOCOL : BRUCE	
NAME : MR.CHANDRA PRAKASH	RECORDED TIME : 02:13 (min:sec)	SPEED : 0.00 kmph	
AGE : 32	STAGE DURATION: 00:29 (min:sec)	GRADE : 0.00 %	
BP : 110/80 mmHg	HR : 120 bpm ( 63 % )	METs : 0.00	

**DR.SHATISH SURYAVANSHI**  
 Tested On 19-11-2021, 15:52:13  
 BPL DYNATRAC

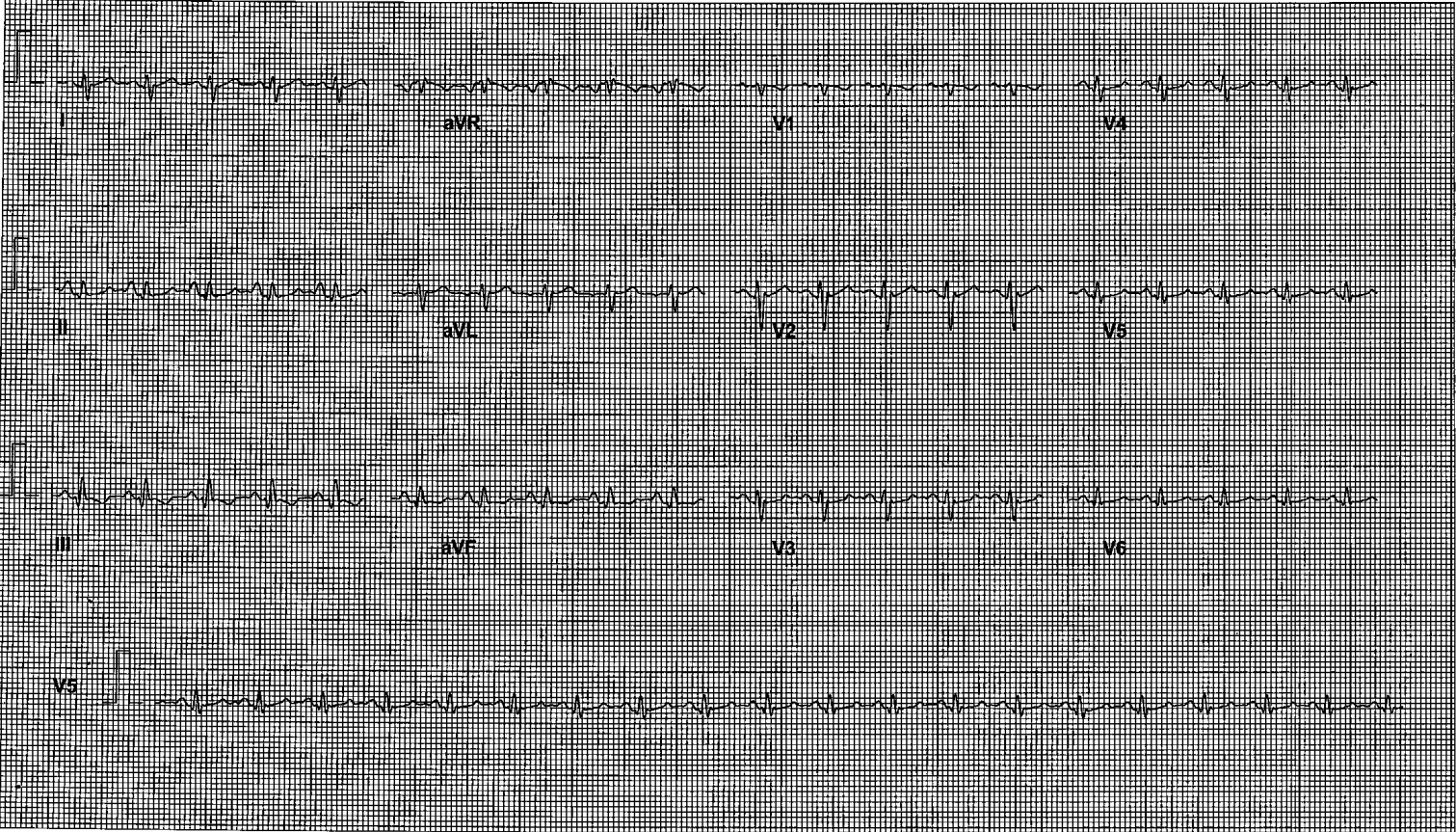

**LINKED MEDIAN REPORT**

**B M SHAH HOSPITAL MEDICAL AND RESEARCH CENTER**

ID : 175  
NAME : MR.CHANDRA PRAKASH  
AGE : 32  
BP : 110/80 mmHg

STAGE : Wait For Exercise  
RECORDED TIME : 02:53 (min:sec)  
STAGE DURATION: 00:38 (min:sec)  
HR : 121 bpm ( 64 % )

PROTOCOL : BRUCE  
SPEED : 0.00 kmph  
GRADE : 0.00 %  
METs : 0.00

**DR.SHATISH SURYAVANSHI**  
Tested On 19-11-2021, 15:52:13  
BPL DYNATRAC

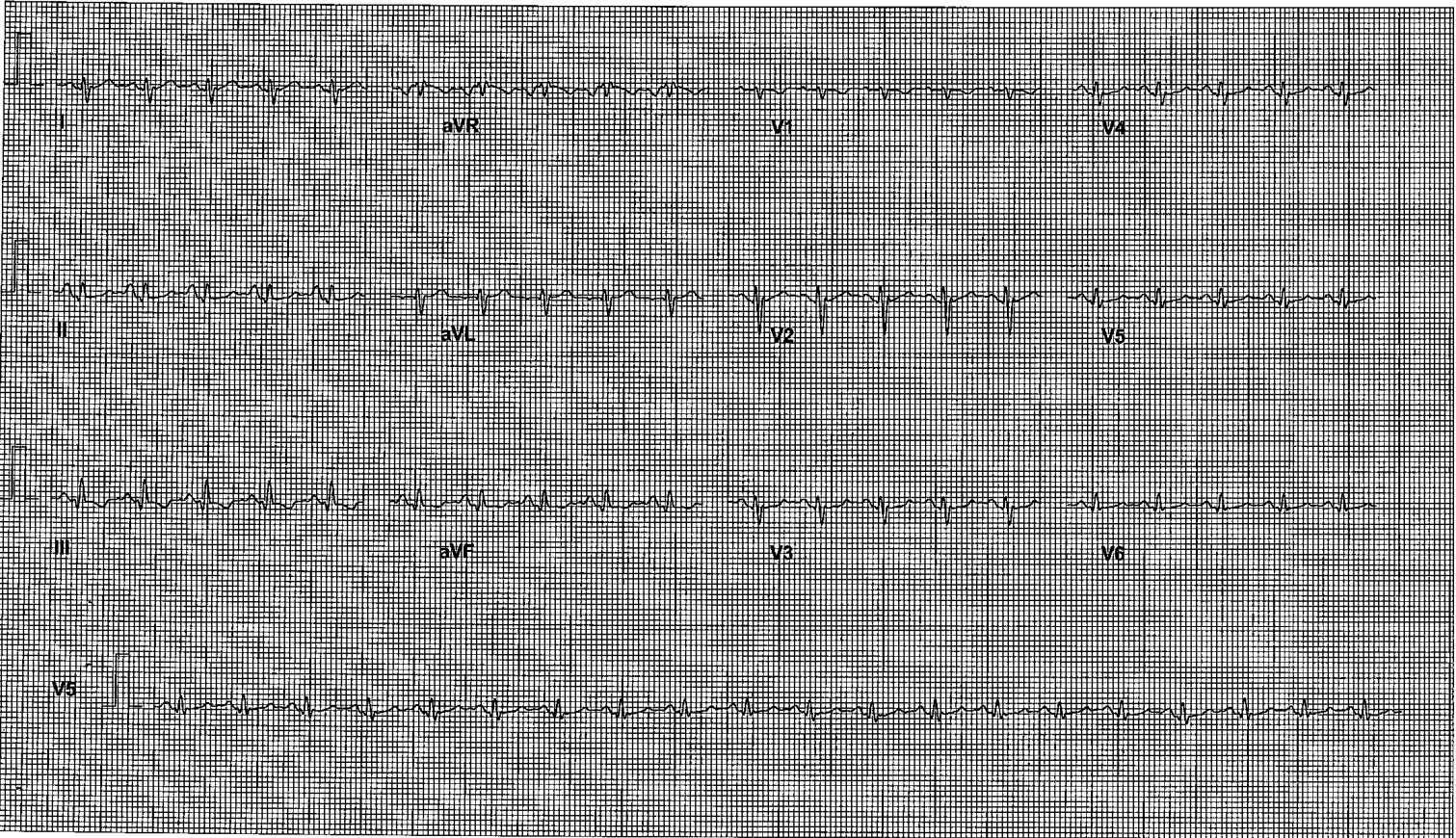

**LINKED MEDIAN REPORT**

**BH SHAH HOSPITAL MEDICAL AND RESEARCH CENTER**

ID : 175  
NAME : **MR.CHANDRA PRAKASH**  
AGE : 32  
BP : 110/80 mmHg

STAGE : Exercise 1  
RECORDED TIME : 02:53 (min:sec)  
STAGE DURATION : 02:53 (min:sec)  
HR : 148 bpm ( 78 % )

PROTOCOL : BRUCE  
SPEED : 2.70 kmph  
GRADE : 10.00 %  
METs : 5.10

**DR.SHATISH SURYAVANSHI**  
Tested On 19-11-2021, 15:52:13  
BPL DYNATRAC

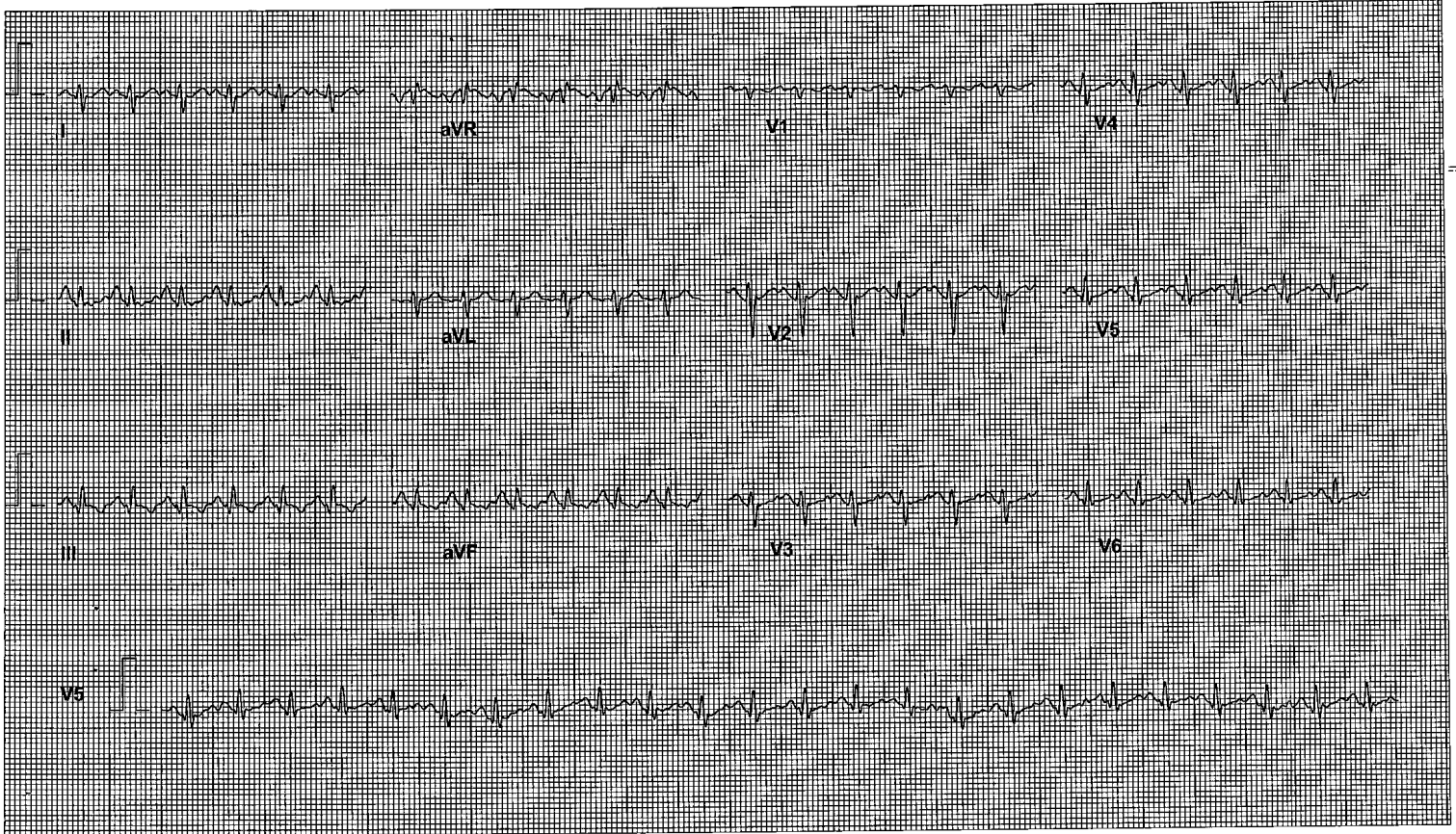

**LINKED MEDIAN REPORT**

**BM SHAH HOSPITAL MEDICAL AND RESEARCH CENTER**

ID : 175  
NAME : MR.CHANDRA PRAKASH  
AGE : 32  
BP : 110/80 mmHg

STAGE : Exercise 2  
RECORDED TIME : 05:55 (min:sec)  
STAGE DURATION: 02:55 (min:sec)  
HR : 155 bpm ( 82 % )

PROTOCOL : BRUCE  
SPEED : 4.00 kmph  
GRADE : 12.00 %  
METs : 7.10

**DR.SHATISH SURYAVANSHI**  
Tested On 19-11-2021, 15:52:13  
BPL DYNATRAC

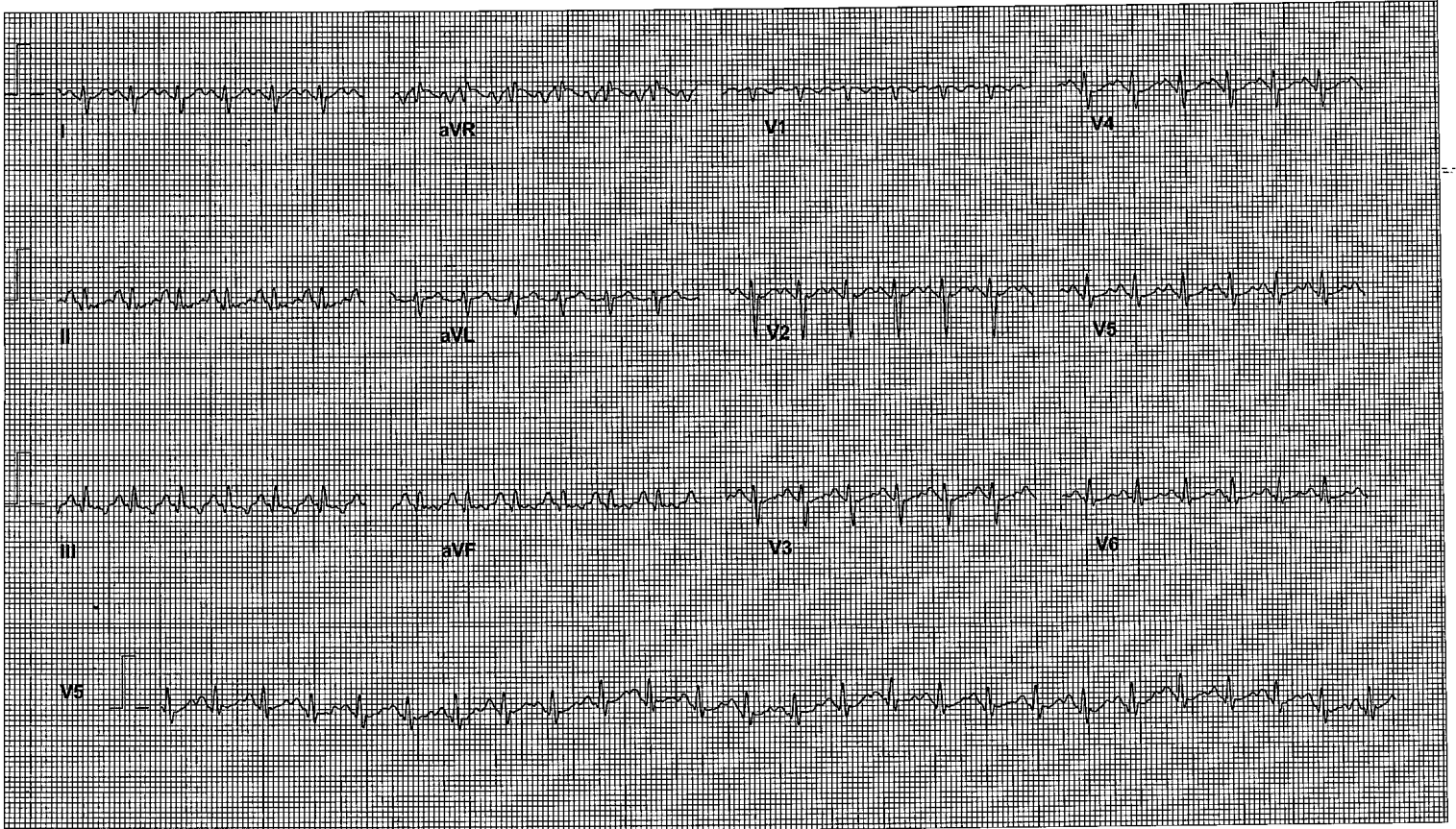

**LINKED MEDIAN REPORT**

**BM SHAH HOSPITAL MEDICAL AND RESEARCH CENTER**

ID : 175  
NAME : MR.CHANDRA PRAKASH  
AGE : 32  
BP : 120/80 mmHg

STAGE : Exercise 3  
RECORDED TIME : 08:57 (min:sec)  
STAGE DURATION: 02:57 (min:sec)  
HR : 179 bpm ( 95 % )

PROTOCOL : BRUCE  
SPEED : 5.50 kmph  
GRADE : 14.00 %  
METs : 10.00

**DR.SHATISH SURYAVANSHI**  
Tested On 19-11-2021, 15:52:13  
BPL DYNATRAC

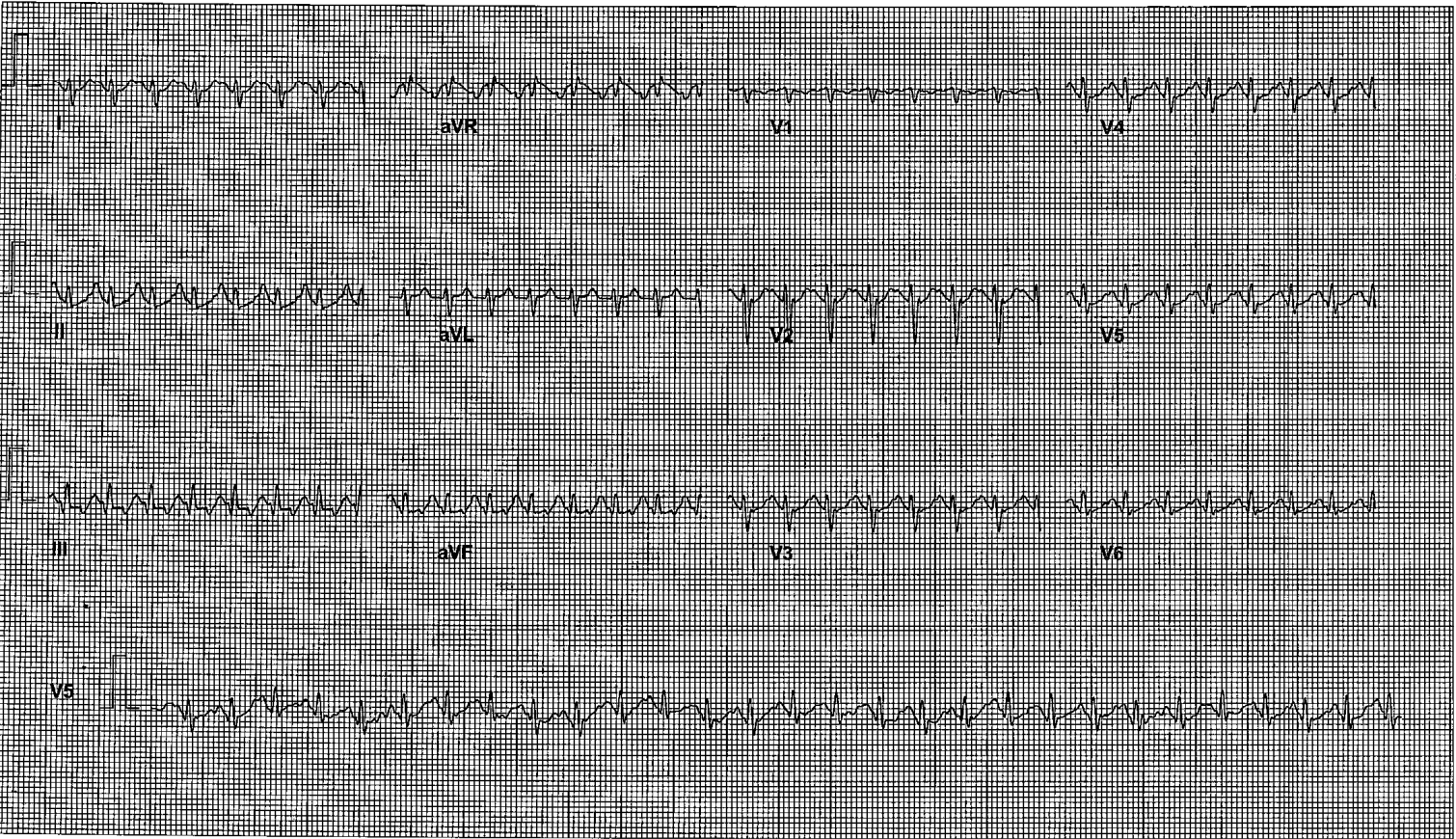



**LINKED MEDIAN REPORT**

**BM SHAH HOSPITAL MEDICAL AND RESEARCH CENTER**

ID : 175  
NAME : MR.CHANDRA PRAKASH  
AGE : 32  
BP : 140/80 mmHg  
STAGE : Peak Exercise  
RECORDED TIME : 10:24 (min:sec)  
STAGE DURATION : 01:24 (min:sec)  
HR : 193 bpm ( 102 % ) METs  
PROTOCOL : BRUCE  
SPEED : 6.80 kmph  
GRADE : 16.00 %  
METs : 13.00

**DR.SHATISH SURYAVANSHI**  
Tested On 19-11-2021, 15:52:13  
BPL DYNATRAC



**LINKED MEDIAN REPORT**

**BM SHAH HOSPITAL MEDICAL AND RESEARCH CENTER**

ID : 175  
NAME : **MR.CHANDRA PRAKASH**  
AGE : 32  
BP : 140/80 mmHg

STAGE : Peak Exercise  
RECORDED TIME : 10:31 (min:sec)  
STAGE DURATION: 00:01 (min:sec)  
HR : 196 bpm ( 104 % )

PROTOCOL : BRUCE  
SPEED : 4.80 kmph  
GRADE : 0.00 %  
METs : 0.00

**DR.SHATISH SURYAVANSHI**  
Tested On 19-11-2021, 15:52:13  
BPL DYNATRAC



**LINKED MEDIAN REPORT**

**BM SHAH HOSPITAL MEDICAL AND RESEARCH CENTER**

ID : 175                      STAGE : Recovery 1                      PROTOCOL : BRUCE  
NAME : MR.CHANDRA PRAKASH                      RECORDED TIME : 10:31 (min:sec)                      SPEED : 0.00 kmph  
AGE : 32                      STAGE DURATION: 00:56 (min:sec)                      GRADE : 0.00 %  
BP : 140/80 mmHg                      HR : 176 bpm ( 93 % )                      METs : 0.00

**DR.SHATISH SURYAVANSHI**  
Tested On 19-11-2021, 15:52:13  
BPL DYNATRAC



**LINKED MEDIAN REPORT**

**BNI SHAH HOSPITAL MEDICAL AND RESEARCH CENTER**

ID : 175	STAGE : Recovery 2	PROTOCOL : BRUCE	DR.SHATISH SURYAVANSHI
NAME : MR.CHANDRA PRAKASH	RECORDED TIME : 10:31 (min:sec)	SPEED : 0.00 kmph	Tested On 19-11-2021, 15:52:13
AGE : 32	STAGE DURATION: 01:51 (min:sec)	GRADE : 0.00 %	BPL DYNATRAC
BP : 120/80 mmHg	HR : 153 bpm ( 81 % )	METs : 0.00	



**LINKED MEDIAN REPORT**

**BM SHAH HOSPITAL MEDICAL AND RESEARCH CENTER**

ID : 175	STAGE : Recovery 3	PROTOCOL : BRUCE	DR.SHATISH SURYAVANSHI
NAME : MR.CHANDRA PRAKASH	RECORDED TIME : 10:31 (min:sec)	SPEED : 0.00 kmph	Tested On 19-11-2021, 15:52:13
AGE : 32	STAGE DURATION: 02:54 (min:sec)	GRADE : 0.00 %	BPL DYNATRAC
BP : 120/80 mmHg	HR : 142 bpm ( 75 % )	METs : 0.00	



**LINKED MEDIAN REPORT**

**BM SHAH HOSPITAL MEDICAL AND RESEARCH CENTER**

ID : 175	STAGE : Recovery 4	PROTOCOL : BRUCE	<b>DR.SHATISH SURYAVANSHI</b> Tested On 19-11-2021, 15:52:13 BPL DYNATRAC
NAME : MR.CHANDRA PRAKASH	RECORDED TIME : 10:31 (min:sec)	SPEED : 0.00 kmph	
AGE : 32	STAGE DURATION : 03:18 (min:sec)	GRADE : 0.00 %	
BP : 110/80 mmHg	HR : 142 bpm ( 75 % )	METs : 0.00	



**BRIEF SUMMARY REPORT**

BM SHAH HOSPITAL MEDICAL AND RESEARCH CENTER

PATIENT ID : 175  
 PATIENT NAME : MR.CHANDRA PRAKASH  
 PROTOCOL : BRUCE

DR.SHATISH SURYAVANSHI  
 Tested On 19-11-2021, 15:52:13  
 BPL DYNATRAC

Total METS achieved 13.00 Maximum ST depression (II) -1.86 mm  
 Maximum HR achieved 193 bpm, 102 % of 188 bpm Total Exercise time 10:31 (min:sec)

Stage Name	Time (min:sec)	Speed (kmph)	Grade (%)	HR (bpm)	BP (mmHg)	R.P.P	METS	STLevel (II)	Stage Comments.
Pre-Test	00:38	0.00	0.00	115	110 / 80	12650	0.00	0.10	
Supine	00:28	0.00	0.00	111	110 / 80	12210	0.00	-1.51	
Standing	00:29	0.00	0.00	125	110 / 80	13750	0.00	-1.86	
Hyper Ventilation	00:29	0.00	0.00	120	110 / 80	13200	0.00	0.00	
Wait For Exercise	00:38	0.00	0.00	121	110 / 80	13310	0.00	-1.61	
Exercise 1	02:53	2.70	10.00	148	110 / 80	16280	5.10	0.30	
Exercise 2	02:55	4.00	12.00	155	110 / 80	17050	7.10	-0.25	
Exercise 3	02:57	5.50	14.00	179	120 / 80	21480	10.00	0.30	
Peak Exercise	01:24	6.80	16.00	193	140 / 80	27020	13.00	0.00	
Recovery 1	00:56	0.00	0.00	176	140 / 80	24640	0.00	0.15	
Recovery 2	01:51	0.00	0.00	153	120 / 80	18360	0.00	0.75	
Recovery 3	02:54	0.00	0.00	142	120 / 80	17040	0.00	-1.21	
Recovery 4	03:26	0.00	0.00	142	110 / 80	15620	0.00	-0.91	

Name : MR. PRAKASH CHANDRA  
Age / Sex : 32 Y / Male  
Referred By : Dr. Pavankumar Namewar  
Category : Health Insurance  
Printed By : Shahina .

Bill No. : 21R8441  
Bill Date. : 20/11/2021  
Reg No. : 21014571  
Print Date/Time : 20/11/2021 / 02:15:13 PM

### X - Ray Reporting

#### X Ray Chest Pa

Observation:

- Both hilar shadows appear normal.
- Both lung fields are clear.
- Both costo and cardio phrenic angles are clear.
- Cardiac size appear normal.
- Trachea centrally placed.
- Soft tissue and bony cage appear normal.
- Both hemidiaphragms are well outlined.

Impression:

Normal study.

RKD

DR. R.K. DIWAKAR  
Consultant Radiologist



We Work On No profit No Loss Basis

