

LETTER OF APPROVAL / RECOMMENDATION

To,

The Coordinator,
Mediwheel (Arcofemi Healthcare Limited)
Helpline number: 011- 41195959

Dear Sir / Madam,

Sub: Annual Health Checkup for the employees of Bank of Baroda

This is to inform you that the following employee wishes to avail the facility of Cashless Annual Health Checkup provided by you in terms of our agreement.

PARTICULARS	EMPLOYEE DETAILS
NAME	MR. SINGH OM PRAKASH KUMAR
EC NO.	121514
DESIGNATION	BRANCH HEAD
PLACE OF WORK	BASANTGANJ
BIRTHDATE	05-10-1988
PROPOSED DATE OF HEALTH CHECKUP	02-01-2022
BOOKING REFERENCE NO.	21M121514100008996E

This letter of approval / recommendation is valid if submitted along with copy of the Bank of Baroda employee id card. This approval is valid from **31-12-2021** till **31-03-2022**. The list of medical tests to be conducted is provided in the annexure to this letter. Please note that the said health checkup is a **cashless facility** as per our tie up arrangement. We request you to attend to the health checkup requirement of our employee and accord your top priority and best resources in this regard. The EC Number and the booking reference number as given in the above table shall be mentioned in the invoice, invariably.

We solicit your co-operation in this regard.

Yours faithfully,

Sd/-

Chief General Manager
HRM Department
Bank of Baroda

(Note: This is a computer generated letter. No Signature required. For any clarification, please contact Mediwheel (Arcofemi Healthcare Limited))

Dr. Pawan Kumar Singh
M.B.B.S. DNB (Medicine)
UPMCI-61930
Director & Consultant Physician
JPK Clinic & Diagnostics
(A Unit of JPK Hospitals & Trauma Centre Pvt. Ltd.)

आयकर विभाग
INCOME TAX DEPARTMENT

भारत सरकार
GOVT. OF INDIA

स्थायी लेखा संख्या कार्ड
Permanent Account Number Card

IGZPS4865N

नाम/ Name
OM PRAKASH KUMAR SINGH

पिता का नाम/ Father's Name
RABINDRA KISHOR SINGH

जन्म की तारीख/ Date of Birth
05/10/1988

हस्ताक्षर/ Signature

07062017

Dr. Pawan Kumar Singh
M.B.B.S. DNB (Medicine)
UPMCI-61630
Director & Consultant Physician
JPK Clinic & Diagnostics
(A Unit of JPK Hospitals & Trauma Centre Pvt. Ltd.)



Dr. Pawan Kumar Singh
M.B.B.S. DNB (Medicine)
UPMCI-61330
Director & Consultant Physician
JPK Clinic & Diagnostics
(A Unit of JPK Hospitals & Trauma Centre Pvt. Ltd.)

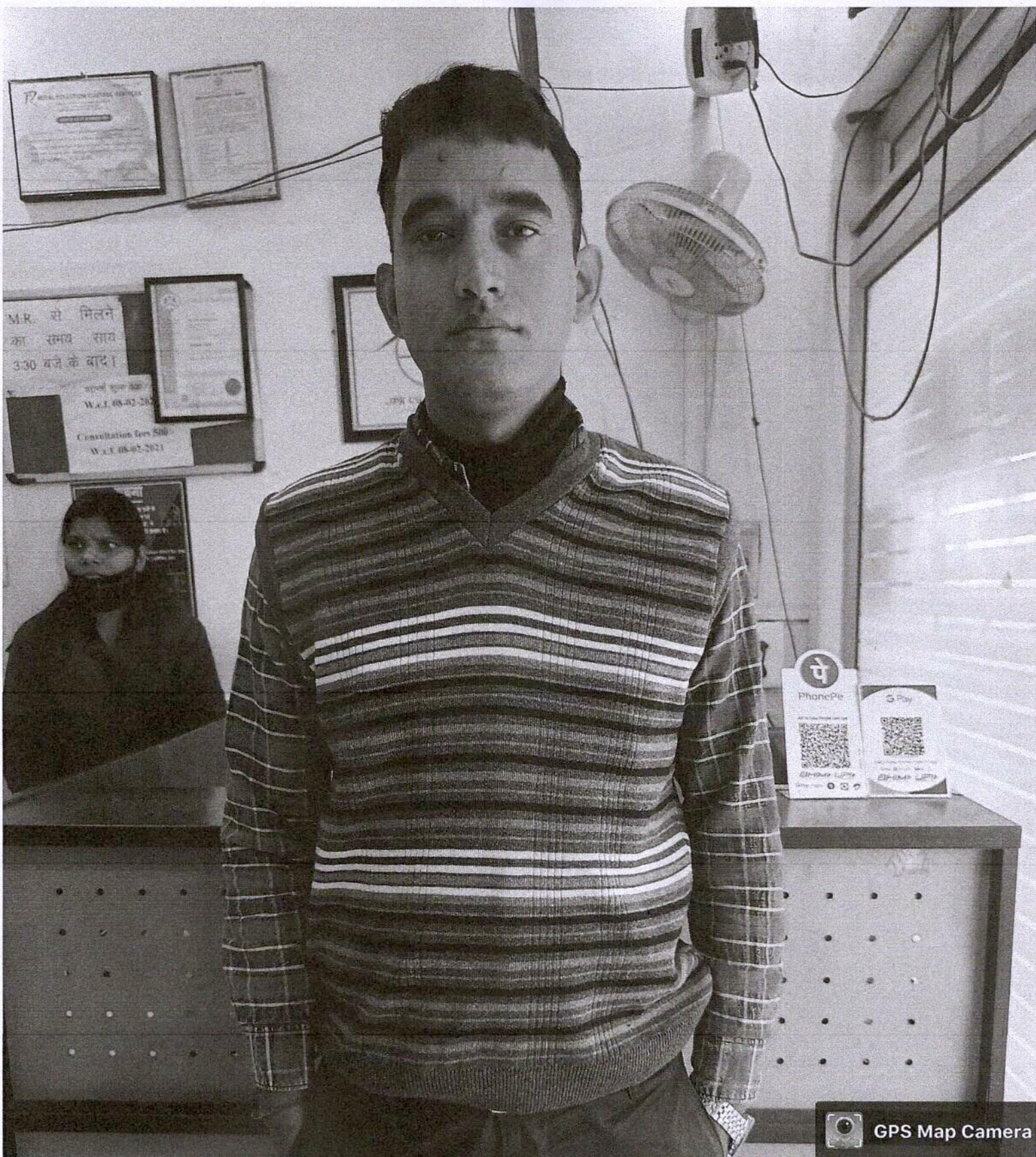

GPS Map Camera

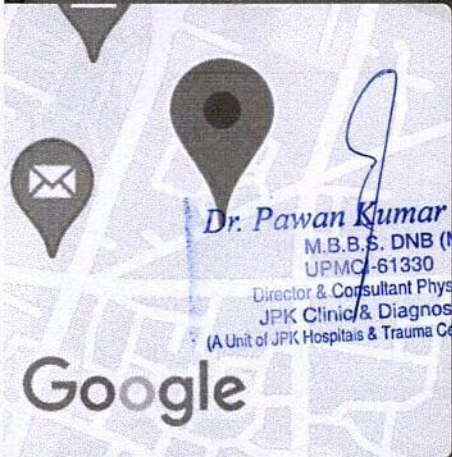

Dr. Pawan Kumar Singh
M.B.B.S. DNB (Medicine)
UPMC-61330
Director & Consultant Physician
JPK Clinic & Diagnostics
(A Unit of JPK Hospitals & Trauma Centre Pvt. Ltd.)

Sultanpur, Uttar Pradesh, India
LAL DIGGI BUILDING, Lal Diggi Rd, Civil Line,
Sultanpur, Uttar Pradesh 228001, India

Lat 26.261234°

Long 82.075432°

02/01/22 01:37 PM



राज डायग्नोस्टिक एण्ड मेडीकेयर

डिजिटल एक्सरे, पैथॉलाजी, अल्ट्रासाउण्ड

ठाकुर प्रसाद काम्प्लेक्स, निकट NY माल, गल्ला मण्डी मोड़, जिला अस्पताल रोड-सुलतानपुर

Report No.- : 34701
Name- : OM PRAKASH
Consultant- : Dr. Dr. J.P Singh MD.
Date- : 02-Jan-2022



* R A J R L 2 2 3 4 7 0 1 *
Bill No. / Day Sr.- : 53905 / 13
Age (Y-M-D)- : 33 - 0 - 0
Sex- : Female +

ULTRASONOGRAPHIC FINDINGS OF WHOLE ABDOMEN MALE.

LIVER	: Liver is normal in size and echogenicity . No focal or diffuse mass lesion seen.No IHBD dilatation seen.
GALL BLADDER	: Gall bladder is normal in distension & shows echofree lumen. Wall thickness is within normal limit. No obvious GB calculus / sludgeness noted.
PV/CBD	: Portal vein and CBD are normal in their course and calibre.
PANCREAS	: Pancreas is normal in size, contour & echotexture.
SPLEEN.	: Spleen is normal in size mm and echogenicity. No focal or diffuse mass lesion seen.
KIDNEYS	: Both kidneys are normal in size, contour and echopattern. Cortico medullary differentiation is normally preserved. No calculus or mass lesion is seen.No hydronephrosis is seen.
URETER	: B/L ureters are normally visualized.
U.BLADDER	: Urinary Bladder is normal in wall thickness with evidence of anechoic lumen. No calculi or mass lesion seen.
PROSTATE	: Prostate is normal in size,shape & echo-texture. No mass lesion is seen .
POST VOID	: Not done.
BOWEL	: Gaseous Bowel loops are normal in calibre & wall thickness.No dilated loops are seen.No ascitis or fluid collection seen in abdominal cavity. No obvious lymphadenopathy noted.
IMPRESSION	: NORMAL FINDINGS

Dr. Pawan Kumar Singh
M.B.B.S. DNB (Medicine)
UPMCI-61390
Director & Consultant/Physician
JPK Clinic & Diagnostics
(A Unit of JPK Hospitals & Trauma Centre Pvt. Ltd.)



Dr. S.K. Jaiswal
(Sonologist)



Timings : 8.30 AM to 7.30 PM, Sunday, 9.00 AM to 2.00 PM.

This is Profession opinion clinicians are requested to correlate pathological finding with clinical feature.
If there is any doubt please repeat test free of cost.

{ NOT FOR MEDICO LEGAL PURPOSE }



सर्वे सन्तु निरामया

राज डायग्नोस्टिक एण्ड मेडीकेयर

डिजिटल एक्सरे, पैथॉलाजी, अल्ट्रासाउण्ड

ठाकुर प्रसाद कॉम्प्लेक्स, निकट NY माल, गल्ला मण्डी मोड़, जिला अस्पताल रोड-सुलतानपुर

Report No.- : 34703
Name- : OM PRAKASH
Consultant- : Dr. Dr. J.P Singh MD.
Date- : 02-Jan-2022



Bill No. / Day Sr.- : 53905 / 13
Age (Y-M-D)- : 33 - 0 - 0
Sex- : Male

X-RAY CHEST P.A.

TRACHEA- : Trachea is central,
CARDIAC SHADOW- : The cardiac size and silhouette is normal.
ANGLES- : Both costophrenic angles are clear.
PARRENCHYMA- : Both lung fields are clear & have normal volume bronchovascular pattern.
C / T RATIO- : Normal
MEDIASTINUM- : no mediastinal shift is seen.
DOME OF DIAPHRAGM- : Both domes of the diaphragm are normal in position, outline & curvature.
IMPRESSION- : **NORMAL FINDING**

Dr. Pawan Kumar Singh
M.B.B.S. DNB (Medicine)
UPMCI-61330
Director & Consultant Physician
JPK Clinic & Diagnostics
(A Unit of JPK Hospitals & Trauma Centre Pvt. Ltd.)



Dr. S.K. Jaiswal
(Sonologist)



Timings : 8.30 AM to 7.30 PM, Sunday, 9.00 AM to 2.00 PM.

This is Profession opinion clinicians are requested to correlate pathological finding with clinical feature.

If there is any doubt please repeat test free of cost.

{ NOT FOR MEDICO LEGAL PURPOSE }

JPK CLINIC & DIAGNOSTICS

(A unit of JPK Hospitals & Trauma Center Pvt. Ltd.)

An ISO 9001:2015 Certified Center

Super Market, Sultanpur -228 001 (U.P.)

Ph.: 05362-241192, 9196008963

www.jpkhospitals.com



Patient ID : JPK-MRN-32929
 Patient Name : OM PRAKASH KUMAR SINGH
 Age/Gender : 34Y/ M
 Date/Time : 02-01-2022/13:55
 Referred By : SELF

INVESTIGATION	RESULT	REFERENCE RANGE
CLINICAL PATHOLOGY		
LRN-96693		
STOOL - COMPLETE		
Physical Examination		
Colour	YELLOW	Yellow - Dark Brown
Consistency	SEMISOLID	Semisolid - Solid
Mucus	ABSENT	
Blood	NIL	Nil
Chemical Examination		
Reaction	ACIDIC	
Microscopic Examination		
Pus Cells	2-3/HIGH POWER FIELD/ hpf	0 - 4/ hpf
RBCs	NIL/ hpf	0 - 2/ hpf
Ova	NIL	Nil
Cyst	NIL	Nil
Bacteria	ABSENT	
Sample Collection Time	03-01-2022/09:41:55	
Result Approval Time	08-01-2022/18:34	
LRN-96692		
URINE R/M		
Physical Examination		
Quantity in ml	20 ML	
Urine Color	PALE YELLOW	
Reaction	ACIDIC	
Chemical Examination		
Leukocytes	NEGATIVE	
Nitrite	NEGATIVE	
Urobilinogen	NEGATIVE	
pH	6.0	
Blood	NEGATIVE	
Sp.Gravity	1.030	
Ketone	NEGATIVE	
Bilirubin	NEGATIVE	

Rakesh

Rakesh Sharma
Lab Technician

Dr. Pawan Kumar Singh
 M.B.B.S. DNB (Medicine)
 UPMCI-61360
 Director & Consultant Physician
 JPK Clinic & Diagnostics
 (A Unit of JPK Hospitals & Trauma Centre Pvt. Ltd.)

Dr. SHIWANGI
 M.B.B.S. DCP, (DNB)
 Consultant Pathologist
 JPK Clinic & Diagnostics
 (A Unit of JPK Hospitals & Trauma Centre Pvt. Ltd.)

This is an Electronically Generated Report

This report is based on the specimen/s received. The report may need to be correlated clinically as laboratory investigations are dependent on multiple variables. These results should not be reproduced in part.

Facilities Available

- ECG
- PFT
- Endoscopy
- Hematology
- Biochemistry
- Microbiology
- FNAC
- Histopathology
- Sample Collection from Home & Online Delivery of Reports
- ABP
- TMT
- Echocardiography
- Ultrasound

JPK CLINIC & DIAGNOSTICS

(A unit of JPK Hospitals & Trauma Center Pvt. Ltd.)

An ISO 9001:2015 Certified Center

Super Market, Sultanpur -228 001 (U.P.)

Ph. : 05362-241192, 9196008963

www.jpkhospitals.com



An ISO 9001:2015 Certified Center

Patient ID : JPK-MRN-32929
Patient Name : OM PRAKASH KUMAR SINGH
Age/Gender : 34Y/ M
Date/Time : 02-01-2022/13:55
Referred By : SELF

INVESTIGATION	RESULT	REFERENCE RANGE
Glucose	NEGATIVE	
Protein	NEGATIVE	
Microscopic Examination		
Epithelial Cells	1-2/HIGH POWER FIELD	
RBC	NIL	
Pus Cells	2-3/HIGH POWER FIELD	
Casts	NOT SEEN	
Crystals	NOT SEEN	
Sample Collection Time	03-01-2022/09:41:55	
Result Approval Time	08-01-2022/18:34	

Rakesh Sharma
Lab Technician

Dr. Pawan Kumar Singh

M.B.B.S. DNB (Medicine)
UPMCI-61330

Director & Consultant Physician
JPK Clinic & Diagnostics

(A Unit of JPK Hospitals & Trauma Centre Pvt. Ltd.)

Dr. SHIWANGI

MBBS, DCP, (DNB)
Consultant Pathologist

JPK Clinic & Diagnostics

(A unit of JPK Hospitals & Trauma Center Pvt. Ltd.)

This is an Electronically Generated Report
This report is based on the specimen/s received. The report may need to be correlated clinically as laboratory investigations are dependent on multiple variables. These results should not be reproduced in part.

Page 2 of 8

Facilities Available

- ECG
- PFT
- Endoscopy
- Hematology
- Biochemistry
- Microbiology
- FNAC
- Histopathology
- Sample Collection from Home & Online Delivery of Reports
- ABP
- TMT
- Echocardiography
- Ultrasound

JPK CLINIC & DIAGNOSTICS

(A unit of JPK Hospitals & Trauma Center Pvt. Ltd.)

An ISO 9001:2015 Certified Center

Super Market, Sultanpur -228 001 (U.P.)

Ph.: 05362-241192, 9196008963

www.jpkhospitals.com



An ISO 9001:2015 Certified Center

Patient ID : JPK-MRN-32929
 Patient Name : OM PRAKASH KUMAR SINGH
 Age/Gender : 34Y / M
 Date/Time : 02-01-2022/13:55
 Referred By : SELF

INVESTIGATION	RESULT	REFERENCE RANGE
BIO-CHEMISTRY		
FASTING BLOOD SUGAR		
LRN-96687		
Fasting Blood Sugar	85.2 mg/dL	65-110 mg/dL
Sample Collection Time	03-01-2022/09:41:55	
Result Approval Time	08-01-2022/18:32	
URIC ACID		
LRN-96687		
Uric Acid	5.4 mg/dL	3.5-7.2 mg/dL
Sample Collection Time	03-01-2022/09:41:55	
Result Approval Time	08-01-2022/18:32	
GAMMA GLUTAMYL TRANSFERASE (GGT)		
LRN-96687		
GGT	21.4 U/L	5-36 U/L (Female) 8-61 U/L (Male)
Sample Collection Time	03-01-2022/09:41:55	
Result Approval Time	08-01-2022/18:32	
SERUM CREATININE		
LRN-96687		
Serum Creatinine	0.8 mg/dL	Male 0.9-1.3 mg/dL Female 0.6-1.1 mg/dL
Sample Collection Time	03-01-2022/09:41:55	
Result Approval Time	08-01-2022/18:32	
POST PRANDIAL BLOOD GLUCOSE		
LRN-96688		
Post Prandial Blood Glucose	115.7 mg/dL	90-140 mg/dL
Sample Collection Time	03-01-2022/09:41:55	
Result Approval Time	08-01-2022/18:32	
BLOOD UREA NITROGEN (BUN)		
LRN-96689		
Blood Urea Nitrogen (BUN)	10.3 mg/dL	5-18 mg/dL Infant/Child 6-20 mg/dL Adult 8-23 mg/dL Adult > 60Yr
Sample Collection Time	03-01-2022/09:41:55	
Result Approval Time	08-01-2022/18:33	
LIPIDPROFILE		

Rakesh Sharma
Lab Technician

Dr. Pawan Kumar Singh
M.B.B.S, DNB (Medicine)
UPMCI-1330
Director & Consultant Physician
JPK Clinic & Diagnostics
(A Unit of JPK Hospitals & Trauma Centre Pvt. Ltd.)

Dr. SHIWANGI
MBBS, DCP, (DNB)
Consultant Pathologist
JPK Clinic & Diagnostics
(A unit of JPK Hospitals & Trauma Center Pvt. Ltd.)

This is an Electronically Generated Report
 This report is based on the specimen/s received. The report may need to be correlated clinically as laboratory investigations are dependent on multiple variables. These results should not be reproduced in part.

Facilities Available

- ECG
- PFT
- Endoscopy
- Hematology
- Biochemistry
- Microbiology
- FNAC
- Histopathology
- Sample Collection from Home & Online Delivery of Reports
- ABP
- TMT
- Echocardiography
- Ultrasound

JPK CLINIC & DIAGNOSTICS

(A unit of JPK Hospitals & Trauma Center Pvt. Ltd.)

An ISO 9001:2015 Certified Center

Super Market, Sultanpur -228 001 (U.P.)

Ph. : 05362-241192, 9196008963

www.jpkhospitals.com



An ISO 9001:2015 Certified Center

Patient ID : JPK-MRN-32929
Patient Name : OM PRAKASH KUMAR SINGH
Age/Gender : 34Y/ M
Date/Time : 02-01-2022/13:55
Referred By : SELF

INVESTIGATION	RESULT	REFERENCE RANGE
Total Cholesterol	138.5 mg/dL	Desirable < 200 mg/dL Borderline 200-239 mg/dL High > 240 mg/dL
Triglycerides	114.7 mg/dL	Normal < 150 mg/dL Borderline High 150-199 mg/dL High 200-499 mg/dL Very high > 500 mg/dL
HDL	54.2 mg/dL	Low < 40 mg/dL Normal 40 -60 mg/dL High > 60 mg/dL
LDL	84.6 mg/dL	Optimal < 100 mg/dL Near Optimal 100-129 mg/dL Borderline high 130-159 mg/dL High 160-189 mg/dL Very high > 190 mg/dL
VLDL	22.9 mg/dL	15-30 mg/dL Desirable < 20 mg/dL Borderline High 21-39 mg/dL High > 40 mg/dL
TC/HDL Ratio	2.5	(Less than 5.0)
LDL/HDL	1.5	UPTO 3.5
Sample Collection Time	03-01-2022/09:41:55	
Result Approval Time	08-01-2022/18:33	
LRN-96689		

LIVER FUNCTION TEST (LFT)

Rakesh Sharma
Lab Technician

Dr. Pawan Kumar Singh

M.B.B.S. DNB (Medicine)
UPMCI-61330

Director & Consultant Physician
JPK Clinic & Diagnostics
(A Unit of JPK Hospitals & Trauma Centre Pvt. Ltd.)

Dr. SHIWANGI

MBBS, DCP, (DNB)
Consultant Pathologist

JPK Clinic & Diagnostics
(A unit of JPK Hospitals & Trauma Center Pvt. Ltd.)

This is an Electronically Generated Report
This report is based on the specimen/s received. The report may need to be correlated clinically as laboratory investigations are dependent on multiple variables. These results should not be reproduced in part.

Page 4 of 8

Facilities Available

- ECG
- PFT
- Endoscopy
- Hematology
- Biochemistry
- Microbiology
- FNAC
- Histopathology
- Sample Collection from Home & Online Delivery of Reports
- ABP
- TMT
- Echocardiography
- Ultrasound

JPK CLINIC & DIAGNOSTICS

(A unit of JPK Hospitals & Trauma Center Pvt. Ltd.)

An ISO 9001:2015 Certified Center

Super Market, Sultanpur -228 001 (U.P.)

Ph. : 05362-241192, 9196008963

www.jpkhospitals.com



Patient ID : JPK-MRN-32929
Patient Name : OM PRAKASH KUMAR SINGH
Age/Gender : 34Y/ M
Date/Time : 02-01-2022/13:55
Referred By : SELF

INVESTIGATION	RESULT	REFERENCE RANGE
Bilirubin Total	0.36 mg/dL	10.0 - 14.0 mg/dL 3-5 Days (Premature) 4.0 - 8.0 mg/dL 3-5 Days (Full Term) 0.0 - 1.0 mg/dL (Adult)
Bilirubin Direct	0..10 mg/dL	0.0 - 0.2 mg/dL
Bilirubin Indirect	0.26 mg/dL	0.0 - 0.8 mg/dL
SGOT	34.8 U/L	upto 40 U/L (Males) upto 32 U/L (Females)
SGPT	26.3 U/L	upto 41 U/L (Males) upto 33 U/L (Females)
Alkaline Phosphatase	87.4 U/L	UPTO 125 U/L
Total Protein	6.95 g/dL	6.0 - 8.0 g/dL
Albumin	4.35 g/dL	3.5 - 5.2 g/dL
Globulin	2.60 g/dL	1.5 - 3.0 g/dL
A/G	2.60	1 - 2
Sample Collection Time 03-01-2022/09:41:55 Result Approval Time 08-01-2022/18:33		
LRN-96696	HBA1C	
Glycosylated Haemoglobin	4.3 %	4-6% - NON-DIABETIC 6-7% - GOOD CONTROL 7-8% - FAIR CONTROL > 8% - ACTION SUGGESTED
Sample Collection Time 03-01-2022/09:41:55 Result Approval Time 08-01-2022/18:34		

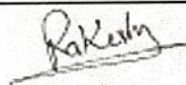

Rakesh Sharma
Lab Technician



Dr. Pawan Kumar Singh
M.B.B.S. DNB (Medicine)
DPMCh-61370
Lecturer & Consultant Physician
JPK Clinic & Diagnostics
(A Unit of JPK Hospitals & Trauma Centre Pvt. Ltd.)



Dr. SHIWANGI
MBBS, DCP, (DNB)
Consultant Pathologist
JPK Clinic & Diagnostics
(A unit of JPK Hospitals & Trauma Center Pvt. Ltd.)

This is an Electronically Generated Report

This report is based on the specimen/s received. The report may need to be correlated clinically as laboratory investigations are dependent on multiple variables. These results should not be reproduced in part.

Page 5 of 8

Facilities Available

- ECG
- PFT
- Endoscopy
- Hematology
- Biochemistry
- Microbiology
- FNAC
- Histopathology
- Sample Collection from Home & Online Delivery of Reports
- ABP
- TMT
- Echocardiography
- Ultrasound

JPK CLINIC & DIAGNOSTICS

(A unit of JPK Hospitals & Trauma Center Pvt. Ltd.)

An ISO 9001:2015 Certified Center

Super Market, Sultanpur -228 001 (U.P.)

Ph.: 05362-241192, 9196008963

www.jpkhospitals.com



An ISO 9001:2015 Certified Center

Patient ID : JPK-MRN-32929
 Patient Name : OM PRAKASH KUMAR SINGH
 Age/Gender : 34Y/ M
 Date/Time : 02-01-2022/13:55
 Referred By : SELF

INVESTIGATION	RESULT	REFERENCE RANGE
HAEMATOLOGY		
<i>LRN-96694</i>		
COMPLETE BLOOD COUNT		
Haemoglobin	13.6 g/dL	13-18g/dL (> 15yr Adult Male) 12-15g/dL (> 15yrAdult Female)
WBC Count	5420	4000-11,000/cumm
Differential Count		
Neutrophils	56 %	40-75 %
Lymphocytes	35 %	20-45 %
Monocytes	07 %	02-10 %
Eosinophils	02 %	01-08 %
Basophils	00 %	00-01 %
RBC Count	4.82million/cumm	4.5-6.0 million/cumm (Male) 4.0-5.5 million/cumm (Female)
PCV	40.5 %	40-54 % (> 15yr Adult Male) 34-48 % (> 15yr Adult Female)
MCV	83.9 fl	75-95 fl
MCH	28.3 pg	26-32 pg
MCHC	33.7 %	30-35%
Platelet Count	217000 cells/cumm	150000-400000 cells/cumm
Mean Platelet Volume(MPV)	9.7 fL	7.5-11.5 fL
RDW-CV	14.8 %	11-16 %
RDW-SD	48.7 %	35-56 %
Sample Collection Time	03-01-2022/09:41:55	
Result Approval Time	08-01-2022/18:34	
<i>LRN-96691</i>		
BLOOD GROUPING AND RH TYPING		
Blood Group	O	-
RH Typing	NEGATIVE (-)	-
Sample Collection Time	03-01-2022/09:41:55	
Result Approval Time	08-01-2022/18:34	

Rakesh Sharma
Lab Technician

Dr. Pawan Kumar Singh
M.B.B.S. DNB (Medicine)
UPMCI-61830
Director & Consultant Physician
JPK Clinic & Diagnostics
(A Unit of JPK Hospitals & Trauma Centre Pvt. Ltd.)

Dr. SHIWANGI
MBBS, DCP (DNB)
Consultant Pathologist
JPK Clinic & Diagnostics
(A Unit of JPK Hospitals & Trauma Centre Pvt. Ltd.)

This is an Electronically Generated Report
 This report is based on the specimen/s received. The report may need to be correlated clinically as laboratory investigations are dependent on multiple variables. These results should not be reproduced in part.

Facilities Available

- ECG
- PFT
- Endoscopy
- Hematology
- Biochemistry
- Microbiology
- FNAC
- Histopathology
- Sample Collection from Home & Online Delivery of Reports
- ABP
- TMT
- Echocardiography
- Ultrasound

JPK CLINIC & DIAGNOSTICS

(A unit of JPK Hospitals & Trauma Center Pvt. Ltd.)

An ISO 9001:2015 Certified Center

Super Market, Sultanpur -228 001 (U.P.)

Ph. : 05362-241192, 9196008963

www.jpkhospitals.com



Patient ID : JPK-MRN-32929
Patient Name : OM PRAKASH KUMAR SINGH
Age/Gender : 34Y/ M
Date/Time : 02-01-2022/13:55
Referred By : SELF

INVESTIGATION

RESULT

REFERENCE RANGE

LRN-96695

ERYTHROCYTE SEDIMENTATION RATE (ESR)

Erythrocyte Sedimentation rate (... 12 mm/hr

0-10 mm/hr

Sample Collection Time 03-01-2022/09:41:55

Result Approval Time 08-01-2022/18:34

Rakesh Sharma
Lab Technician

Dr. Pawan Kumar Singh
M.B.B.S. DNB (Medicine)
UPMCI-61330
Director & Consultant Physician
JPK Clinic & Diagnostics
(A Unit of JPK Hospitals & Trauma Centre Pvt. Ltd.)

Dr. SHIWANGI
MBBS, D.P. (DNB)
Consultant Pathologist
JPK Clinic & Diagnostics
(A Unit of JPK Hospitals & Trauma Center Pvt. Ltd.)

This is an Electronically Generated Report
This report is based on the specimen/s received. The report may need to be correlated clinically as laboratory investigations are dependent on multiple variables. These results should not be reproduced in part.

Page 7 of 8

Facilities Available

- ECG
- PFT
- Endoscopy
- Hematology
- Biochemistry
- Microbiology
- FNAC
- Histopathology
- Sample Collection from Home & Online Delivery of Reports
- ABP
- TMT
- Echocardiography
- Ultrasound

JPK CLINIC & DIAGNOSTICS

(A unit of JPK Hospitals & Trauma Center Pvt. Ltd.)

An ISO 9001:2015 Certified Center

Super Market, Sultanpur -228 001 (U.P.)

Ph. : 05362-241192, 9196008963

www.jpkhospitals.com



An ISO 9001:2015 Certified Center

Patient ID : JPK-MRN-32929
Patient Name : OM PRAKASH KUMAR SINGH
Age/Gender : 34Y/ M
Date/Time : 02-01-2022/13:55
Referred By : SELF

INVESTIGATION	RESULT	REFERENCE RANGE
---------------	--------	-----------------

CHEMILUMINESCENCE IMMUNOASSAY

LRN-96690

THYROID FUNCTION TEST (T3, T4, TSH)

T3	1.69 ng/mL	0.69-2.15
T4	86.7 ng/mL	52-127
TSH	3.51 μ IU/mL	21 weeks- 20 years: 0.7-6.4 μ IU/mL 21-54 years: 0.4 - 4.2 μ IU/mL 55- 87 years: 0.5 - 8.9 μ IU/mL Pregnancy: 1st Trimester: 0.24 - 2.99 μ IU/mL 2nd Trimester: 0.46 - 2.95 μ IU/mL 3rd Trimester: 0.43 - 2.78 μ IU/mL Pediatric Ranges: Cord Blood: 2.3 - 13.2 μ IU/mL 1 - 2 days: 3.2 - 34.6 μ IU/mL 3 - 4 days: 0.7 - 15.4 μ IU/mL 2- 20 weeks: 1.7 - 9.1 μ IU/mL

Sample Collection Time 03-01-2022/09:41:55

Result Approval Time 08-01-2022/18:34

Rakesh Sharma
Lab Technician

Dr. Pawan Kumar Singh

M.B.B.S. DNB (Medicine)
UPMCI-61330

Director & Consultant Physician
JPK Clinic & Diagnostics

(A Unit of JPK Hospitals & Trauma Centre Pvt. Ltd.)

Dr. SHIWANGI

MBBS, DCP, (DNB)

Consultant Pathologist

JPK Clinic & Diagnostics

(A Unit of JPK Hospitals & Trauma Centre Pvt. Ltd.)

This is an Electronically Generated Report

This report is based on the specimen/s received. The report may need to be correlated clinically as laboratory investigations are dependent on multiple variables. These results should not be reproduced in part.

Page 8 of 8

Facilities Available

- ECG
- PFT
- Endoscopy
- Hematology
- Biochemistry
- Microbiology
- FNAC
- Histopathology
- Sample Collection from Home & Online Delivery of Reports
- ABP
- TMT
- Echocardiography
- Ultrasound

EXERCISE STRESS TEST REPORT

Patient Name: KUMAR SINGH, OM PRAKASH
Patient ID: 46765
Height:
Weight:

DOB: 05.10.1988
Age: 33yrs
Gender: Male
Race: Indian

Study Date: 02.01.2022
Test Type: --
Protocol: BRUCE

Referring Physician: --DR J P SINGH
Attending Physician: Dr. J.P. Singh
Technician: --

Medications:
--

Medical History:
--

Reason for Exercise Test:
--

Exercise Test Summary

Phase Name	Stage Name	Time in Stage	Speed (km/h)	Grade (%)	HR (bpm)	BP (mmHg)	Comment
PRETEST	SUPINE	00:27	0.00	0.00	83		
	STANDING	00:19	0.00	0.00	80		
	HYPERV.	00:11	0.00	0.00	85		
	WARM-UP	00:17	1.60	0.00	80		
EXERCISE	STAGE 1	03:00	2.70	10.00	108	120/80	
	STAGE 2	03:00	4.00	12.00	129	122/80	
	STAGE 3	03:00	5.40	14.00	150	122/80	
	STAGE 4	00:17	6.70	16.00	162		
RECOVERY		01:04	2.40	0.00	134		

The patient exercised according to the BRUCE for 9:17 min:s, achieving a work level of Max. METS: 10.80. The resting heart rate of 81 bpm rose to a maximal heart rate of 171 bpm. This value represents 91 % of the maximal, age-predicted heart rate. The resting blood pressure of --/-- mmHg, rose to a maximum blood pressure of 122/80 mmHg. The exercise test was stopped due to Target heart rate achieved.

Interpretation

Summary: Resting ECG: normal.
Functional Capacity: normal.
HR Response to Exercise: appropriate.
BP Response to Exercise: normal resting BP - appropriate response.
Chest Pain: none.
Arrhythmias: none.
ST Changes: none.
Overall impression: Normal stress test.

Conclusions

--

Dr. Pawan Kumar Singh
M.B.B.S. DNB (Medicine)
UPMCI-61230
Director & Consultant Physician
JPK Clinic & Diagnostics
(A Unit of JPK Hospitals & Trauma Centre Pvt. Ltd.)

KUMAR SINGH, OM PRAKASH

Tabular Summary

JPK CLINIC & DIAGNOSTICS

Patient ID 46765
 02.01.2022 Male
 1:01:09pm 33yrs Indian
 Meds:

Test Reason:
 Medical History:

Ref. MD: Ordering MD:
 Technician: Test Type:
 Comment:

BRUCE: Total Exercise Time 09:17
 Max HR: 171 bpm 91% of max predicted 187 bpm HR at rest: 81
 Max BP: 122/80 mmHg Max RPP: 18056 mmHg*bpm
 Maximum Workload: 10.80 METS
 Max. ST: -0.35 mm, 0.00 mV/s in III; EXERCISE STAGE 1 00:29
 ST/HR index: 0.18 μ V/bpm
Reasons for Termination: Target heart rate achieved
Summary: Resting ECG: normal. Functional Capacity: normal. HR Response to Exercise: appropriate. BP Response to Exercise: normal resting BP - appropriate response. Chest Pain: none. Arrhythmias: none. ST Changes: none. Overall impression: Normal stress test.

Phase Name	Stage Name	Time in Stage	Speed (km/h)	Grade (%)	Workload (METS)	HR (bpm)	BP (mmHg)	RPP (mmHg*bpm)	VE (/min)	ST Level (III mm)	Comment
PRETEST	SUPINE	00:27	0.00	0.00	1.0	83			0	-0.10	
	STANDING	00:19	0.00	0.00	1.0	80			0	-0.10	
	HYPERV.	00:11	0.00	0.00	1.0	85			0	-0.10	
EXERCISE	WARM-UP	00:17	1.60	0.00	1.1	80			0	-0.10	
	STAGE 1	03:00	2.70	10.00	4.6	108	120/80	12960	0	-0.10	
	STAGE 2	03:00	4.00	12.00	7.0	129	122/80	15738	0	-0.40	
	STAGE 3	03:00	5.40	14.00	10.0	150	122/80	18300	11	-0.10	
RECOVERY	STAGE 4	00:17	6.70	16.00	10.8	162			11	-0.25	
		01:04	2.40	0.00	2.1	134			0	-0.10	

Dr. Pawan Kumar Singh
 M.B.B.S. DNB (Medicine)
 UPMCI-61330
 Director & Consultant/Physician
 JPK Clinic & Diagnostics
 (A Unit of JPK Hospitals & Tiduna Centre Pvt. Ltd)

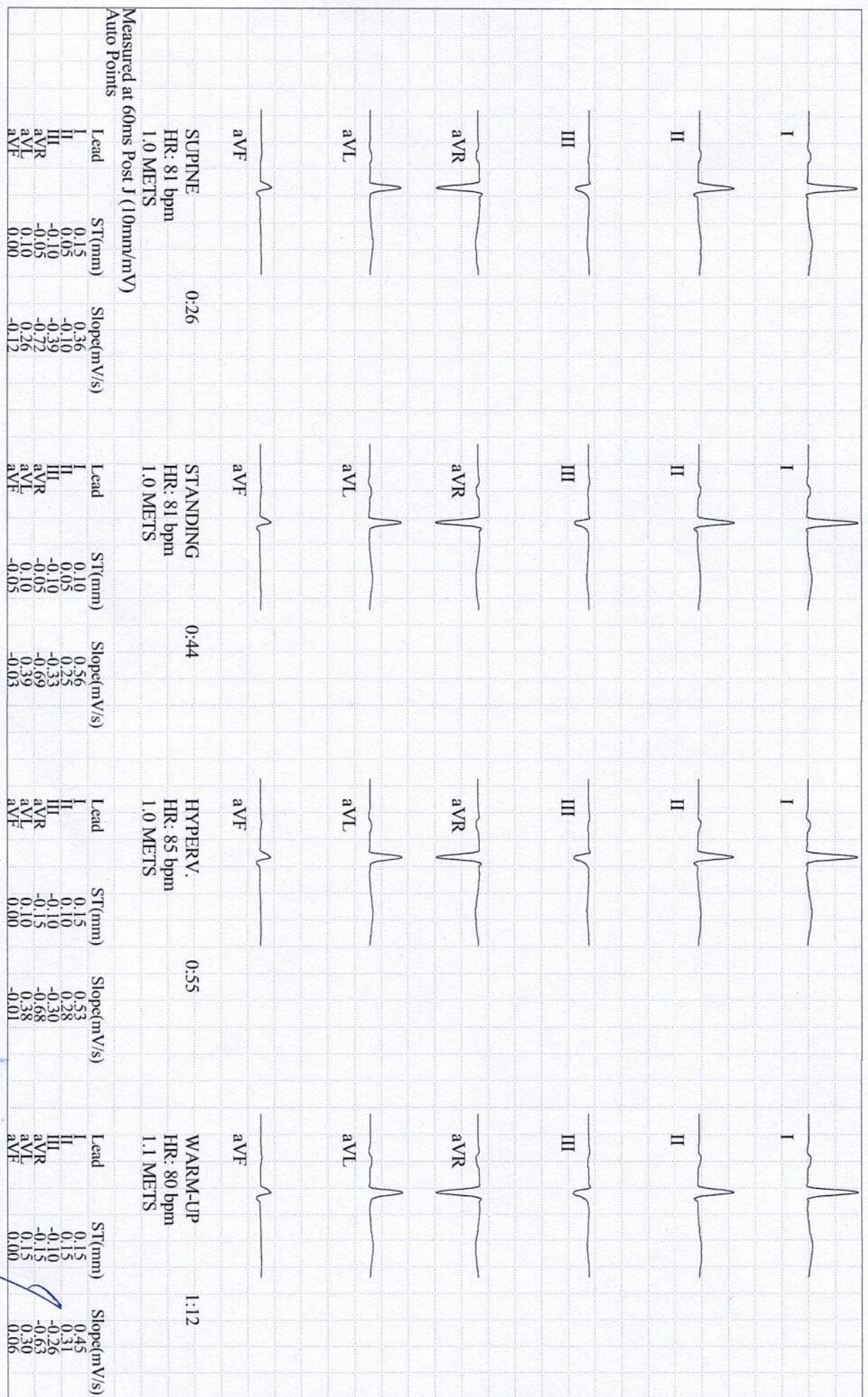

KUMAR SINGH, OM PRAKASH

Patient ID 46765

02.01.2022

1:01:09pm

GE CardioSoft V6.73 (2)
50mm/s 10mm/mV 50Hz 0.01Hz FRF+ HEART V5.4

Unconfirmed

Attending MD: Dr. J.P. Singh

Dr. Pawan Kumar Singh
M.B.B.S. DNB (Medicine)
UPMCI-61330

Director & Consultant Physician
JPK Clinic & Diagnostics
(A Unit of JPK Hospitals & Trauma Centre Pvt. Ltd.)

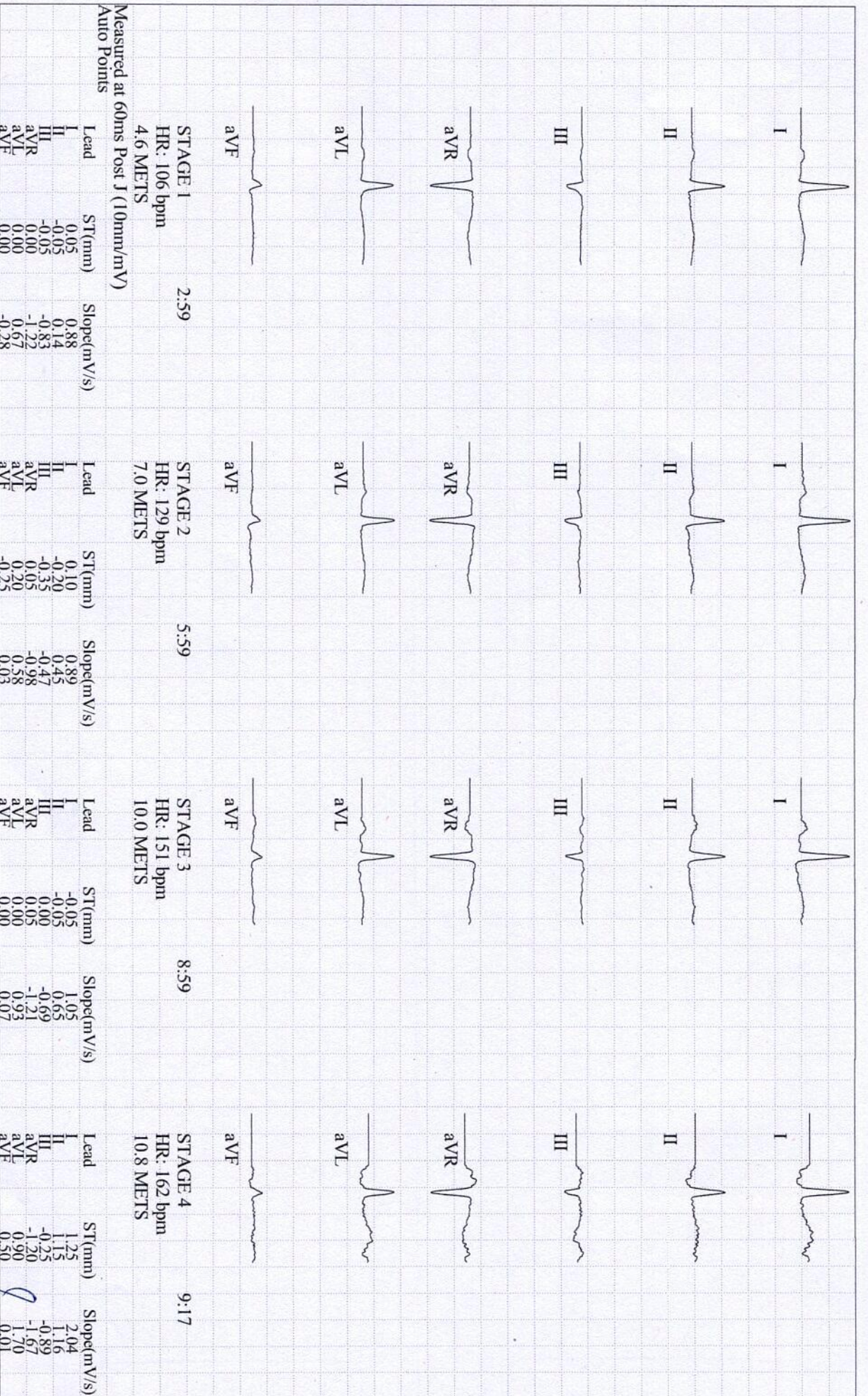

KUMAR SINGH, OM PRAKASH

Patient ID 46765

02.01.2022

1:01:09pm

GE CardioSoft V6.73 (2)

50mm/s 10mm/mV 50Hz 0.01Hz FRF+ HEART V5.4

Unconfirmed

Attending MD: Dr. J.P. Singh

Dr. Pawan Kumar Singh
 M.B.B.S., DNB (Medicine)
 UPMCI-61330
 Director & Consultant Physician
 JPK Clinic & Diagnostics
 (A Unit of JPK Hospitals & Trauma Centre Pvt. Ltd.)

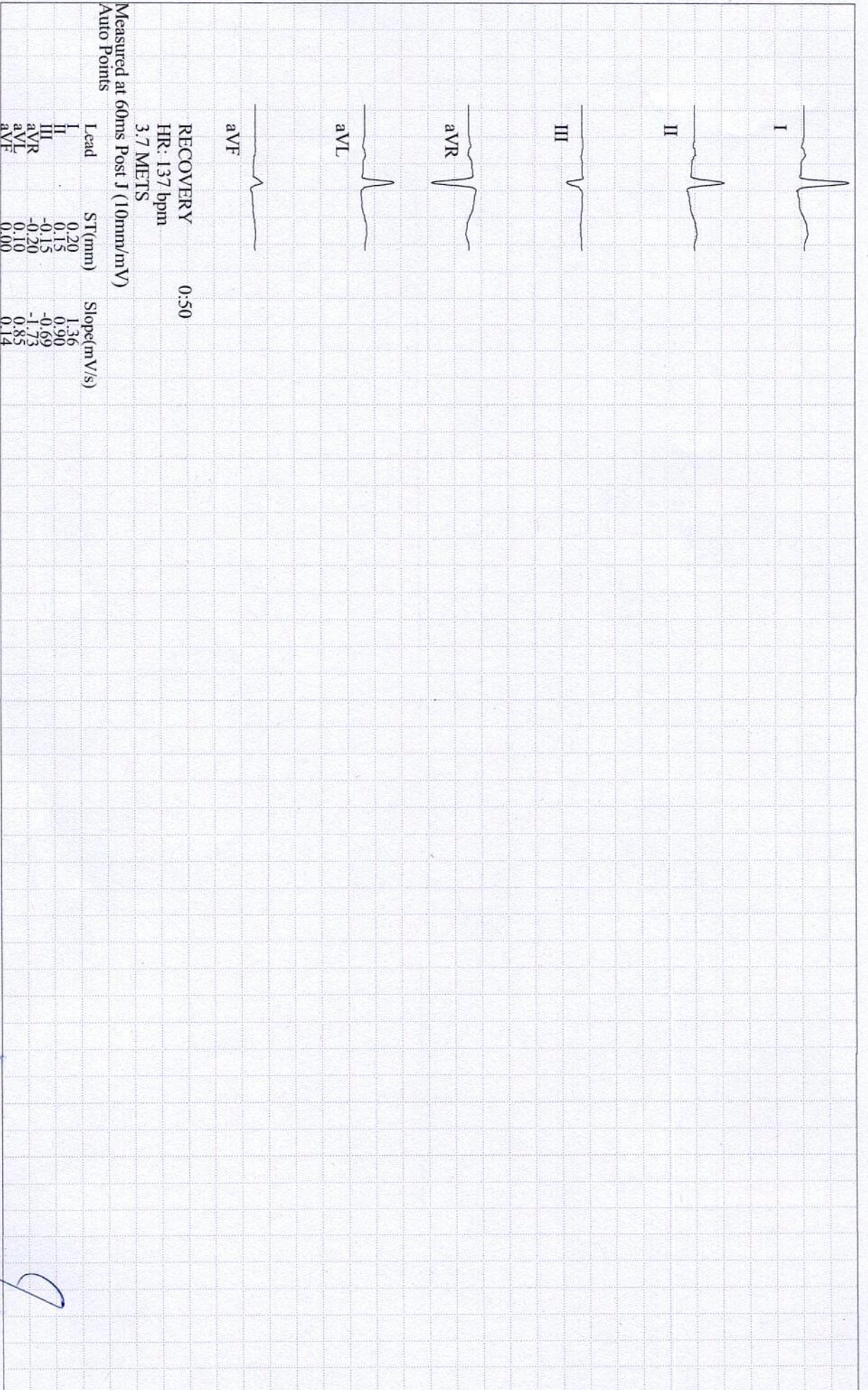

KUMAR SINGH, OM PRAKASH

Patient ID 46765

02.01.2022

1:01:09pm

GE CardioSoft V6.73 (2)

50mm/s 10mm/mV 50Hz 0.01Hz FRF+ HEART V5.4

Unconfirmed

Attending MD: Dr. J.P. Singh

Dr. Pawan Kumar Singh

M.B.B.S., DNB (Medicine)

UPMCI: 61330

Director & Consultant Physician

JPK Clinic & Diagnostics

(A Unit of JPK Hospitals & Trauma Centre Pvt. Ltd.)

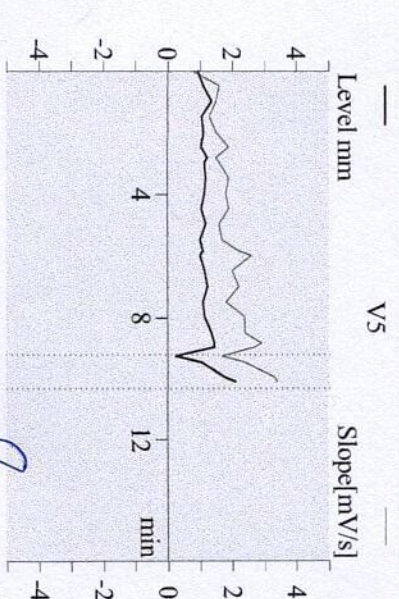
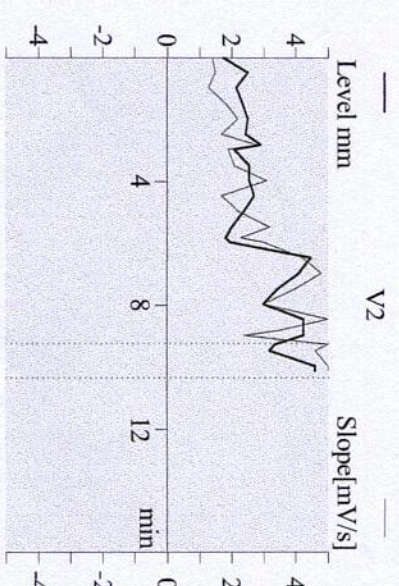
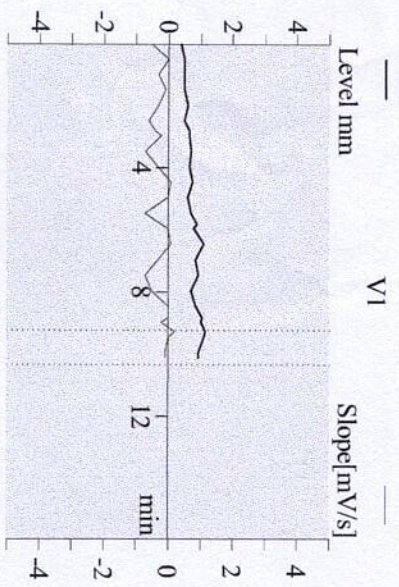
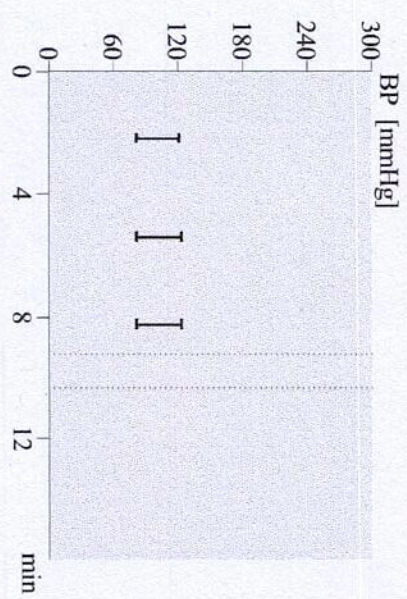
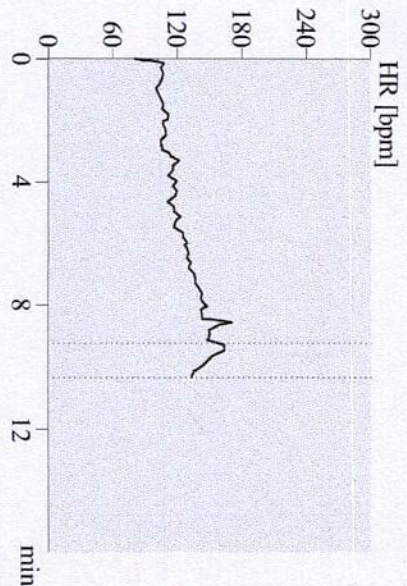
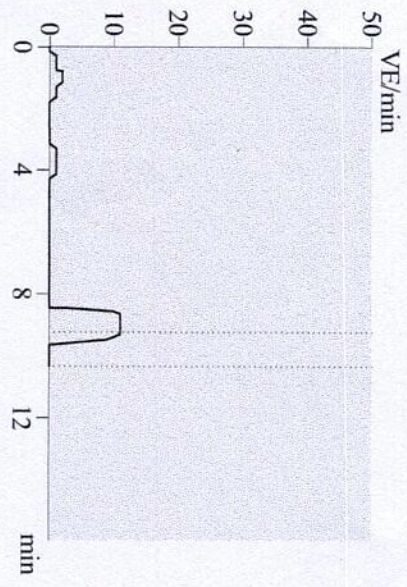

Dr. Pawan Kumar Singh
M.B.B.S. DNB (Medicine)
UPMCI-61330
Director & Consultant Physician
JPK Clinic & Diagnostics
(A Unit of JPK Hospitals & Trauma Centre Pvt. Ltd.)

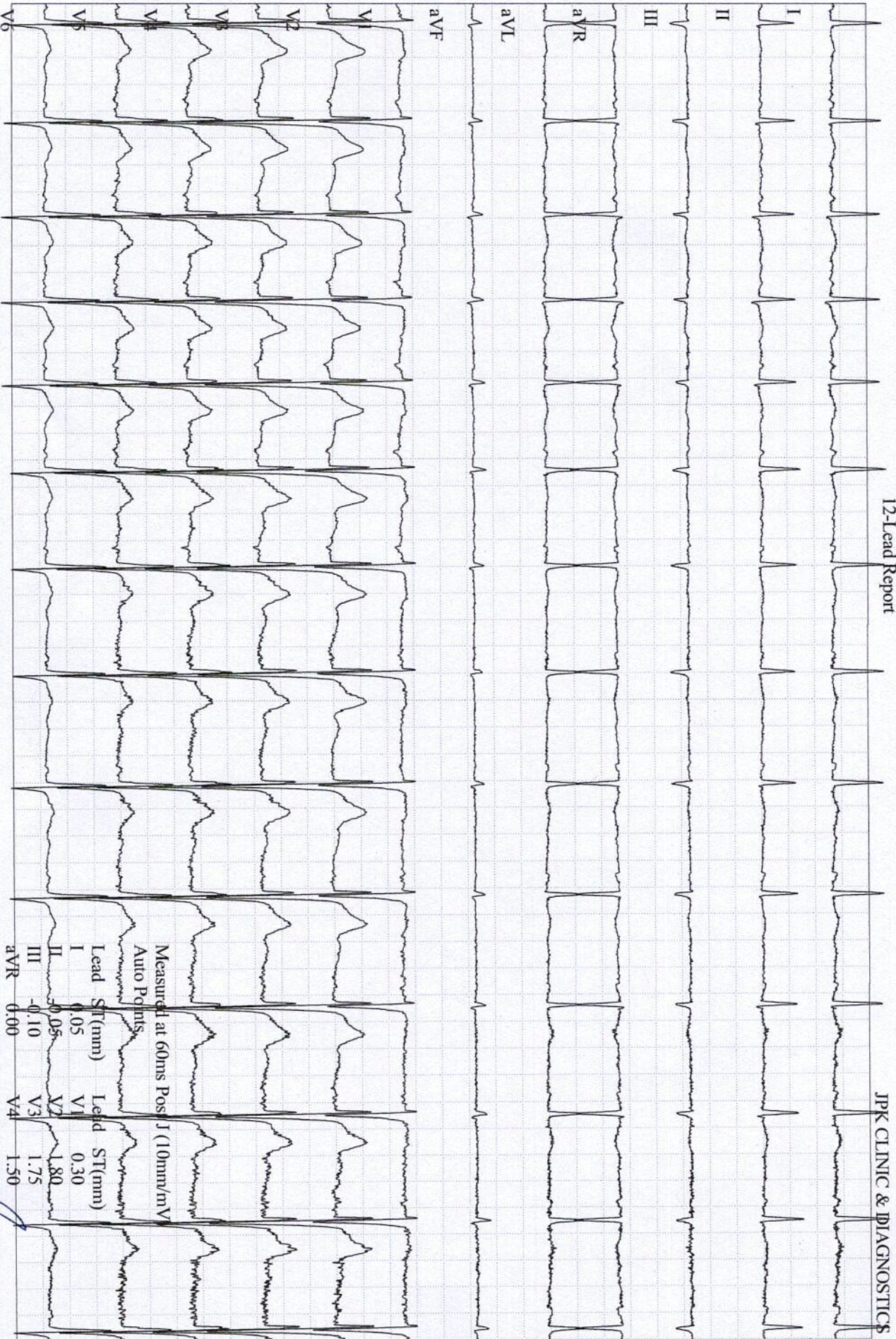

Measured at 60ms Pos I (10mm/mV)
 Auto Points
 Lead ST(mm) Lead ST(mm)
 I V1 0.30
 II V2 1.80
 III V3 1.75
 aVR V4 1.50
 aVL V5 1.05
 aVF

Dr. Pawan Kumar Singh
 M.B.B.S. DNB (Medicine)
 UP/CI-61330
 Director & Consultant Physician
 JPK Clinic & Diagnostics
 (A Unit of JPK Hospitals & Trauma Centre Pvt. Ltd.)

KUMAR SINGH, OM PRAKASH
 Patient ID 46765

02.01.2022

1:01:39pm

88 bpm

PRETEST
 SUPINE
 00:12

BRUCE
 0.0 km/h
 0.0 %

GE CardioSoft V6.73 (2)
 25 mm/s 10 mm/mV 50Hz 0.01Hz FRF+ HR(V2,V3)

Start of Test: 1:01:09pm

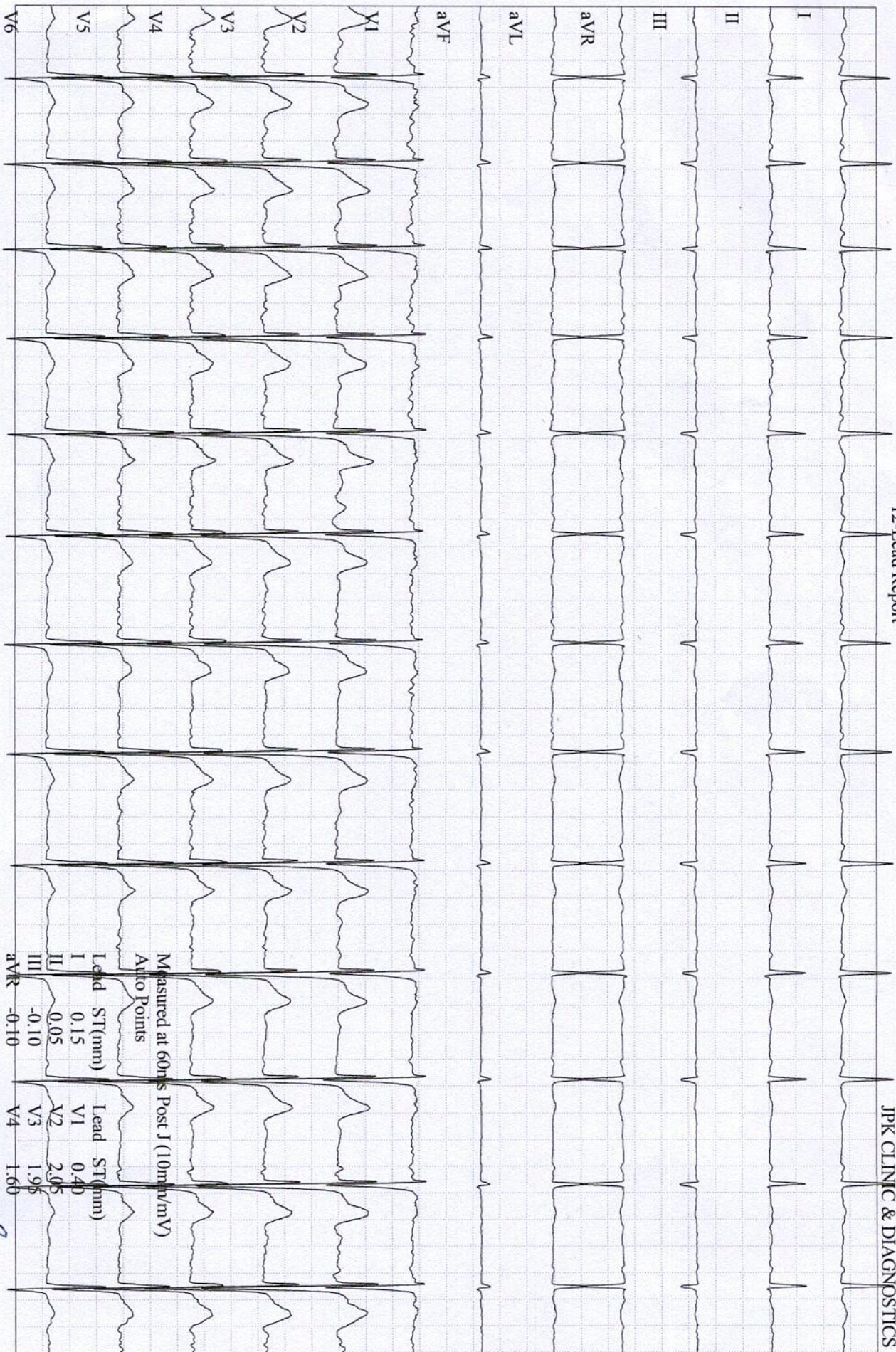

KUMAR SINGH, OM PRAKASH

Patient ID 46765

02.01.2022

1:01:56pm

GE CardioSoft V6.73 (2)
25 mm/s 10 mm/mV 50Hz 0.01Hz FRF+ HR(V2,V3)

88 bpm

PRETEST
STANDING
00:34

BRUCE
0.0 km/h
0.0 %

Measured at 60ms Post J (10mm/mV)
Auto Points

Lead	ST (mm)
I	0.15
II	0.05
III	-0.10
aVR	-0.10
aVL	0.15
aVF	0.00

Lead ST (mm)
V1 0.40
V2 2.05
V3 1.95
V4 1.60
V5 1.05
V6 0.55

Dr. Pawan Kumar Singh

M.B.B.S. DNB (Medicine)
UPMCI-61330

Director & Consultant Physician
JPK Clinic & Diagnostics

(A Unit of JPK Hospitals & Trauma Centre Pvt. Ltd.)

Start of Test: 1:01:09pm



Measured at 60ms Post J (10mm/m)
Auto Points

Lead	ST(mm)	Lead	ST(mm)
I	0.20	V1	0.40
II	0.10	V2	1.95
III	-0.10	V3	1.90
aVR	-0.10	V4	1.55
aVL	0.10	V5	1.05
aVF	0.10		

KUMAR SINGH, OM PRAKASH

Patient ID 46765

02.01.2022

1:02:08pm

GE CardioSoft V6.73 (2)

25 mm/s 10 mm/mV 50Hz 0.01Hz FRF+ HR(V2,V3)

83 bpm

PRETEST

HYPERTV.

00:49

BRUCE

0.0 km/h

0.0 %

Dr. Praveen Kumar Singh

M.B.B.S., DNB (Medicine)

UPEMCI-61330

Director & Consultant Physician

JPK Clinic & Diagnostics

(A Unit of JPK Hospitals & Trauma Centre Pvt. Ltd.)

Start of Test: 1:01:09pm

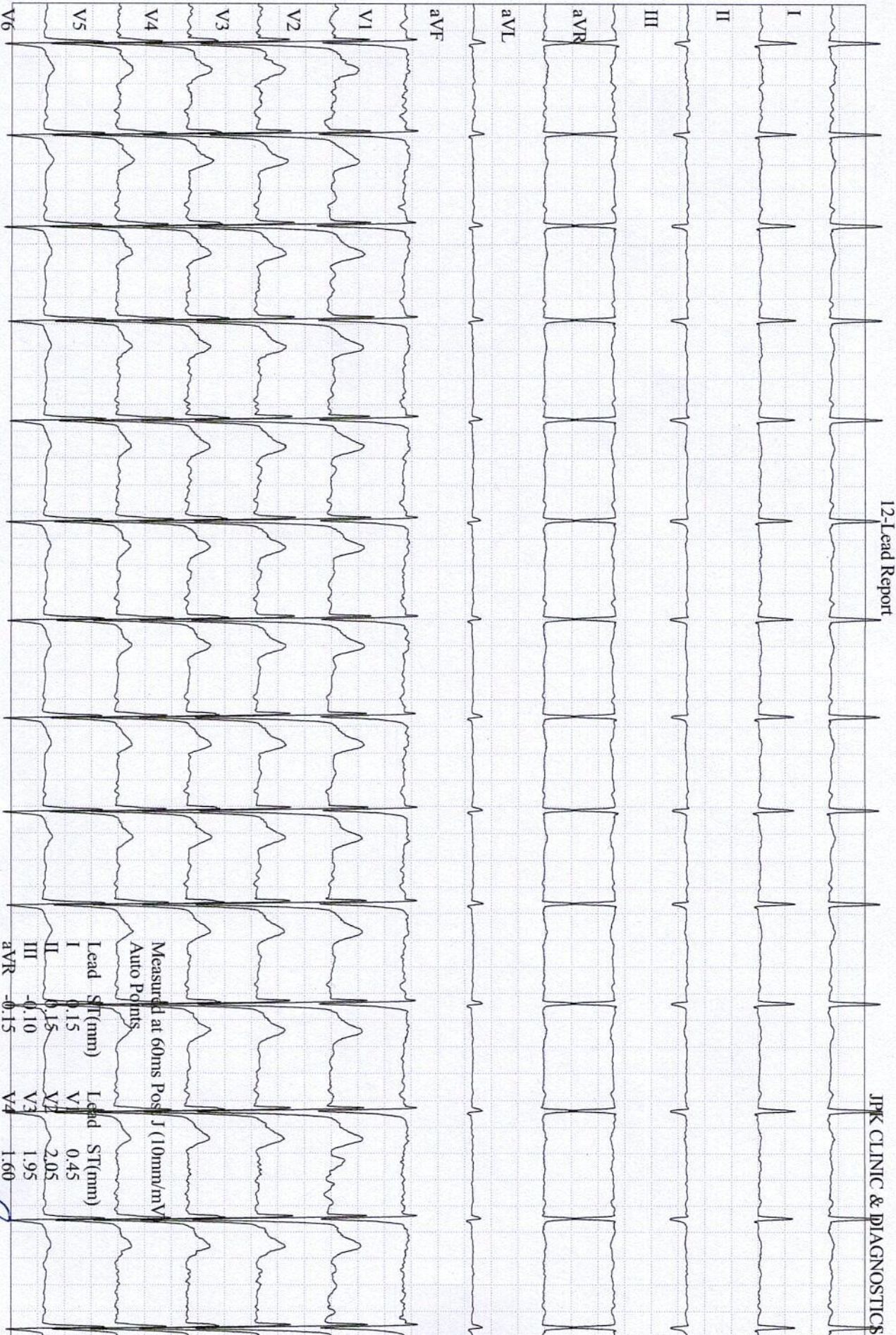

KUMAR SINGH, OM PRAKASH

Patient ID 46765

02.01.2022

1:02:21pm

GE CardioSoft V6.73 (2)
25 mm/s 10 mm/mV 50Hz 0.01Hz FRF+ HR(V2,V3)

82 bpm

PRETEST
WARM-UP
01:00

BRUCE
0.0 km/h
0.0 %

Measured at 60ms Post J (10mm/mV)
Auto Points

Lead	ST(mm)	Lead	ST(mm)
I	0.15	V1	0.45
II	0.15	V2	2.05
III	-0.10	V3	1.95
aVR	-0.15	V4	1.60
aVL	0.15	V5	1.05
aVF	0.00	V6	0.55

Dr. Pawan Kumar Singh
M.B.B.S., DNB (Medicine)
JPNCH-61330
JPK Clinic & Diagnostics
(A Unit of JPK Hospitals & Trauma Centre Pvt. Ltd.)

Start of Test: 1:01:09pm

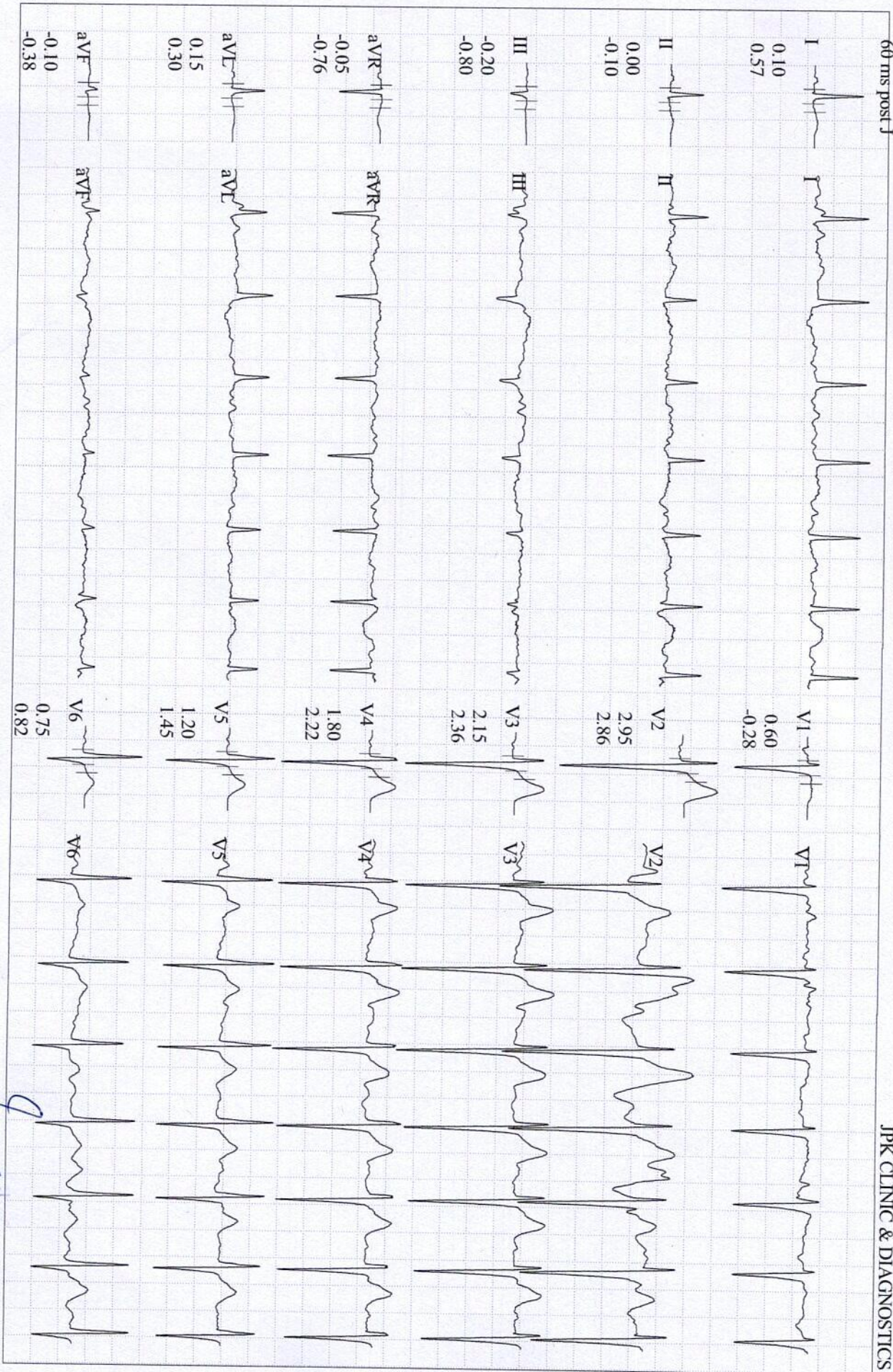

KUMAR SINGH, OM PRAKASH

Patient ID 46765

02.01.2022

1:05:15pm

GE CardioSoft V6.73 (2)
25 mm/s 10 mm/mV 50Hz 0.01Hz FRF+ HR(V2,V3)

106 bpm

120/80 mmHg

EXERCISE

STAGE 1

02:50

BRUCE

2.7 km/h

10.0%

Dr. Pawan Kumar Singh

M.B.B.S. DNB (Medicine)

UPMCI-67230

Director & Consultant Physicist

JPK Clinic & Diagnostic Level (mm)
SI Slope (mV/s)
(A Unit of JPK Hospitals & Trauma Centre)

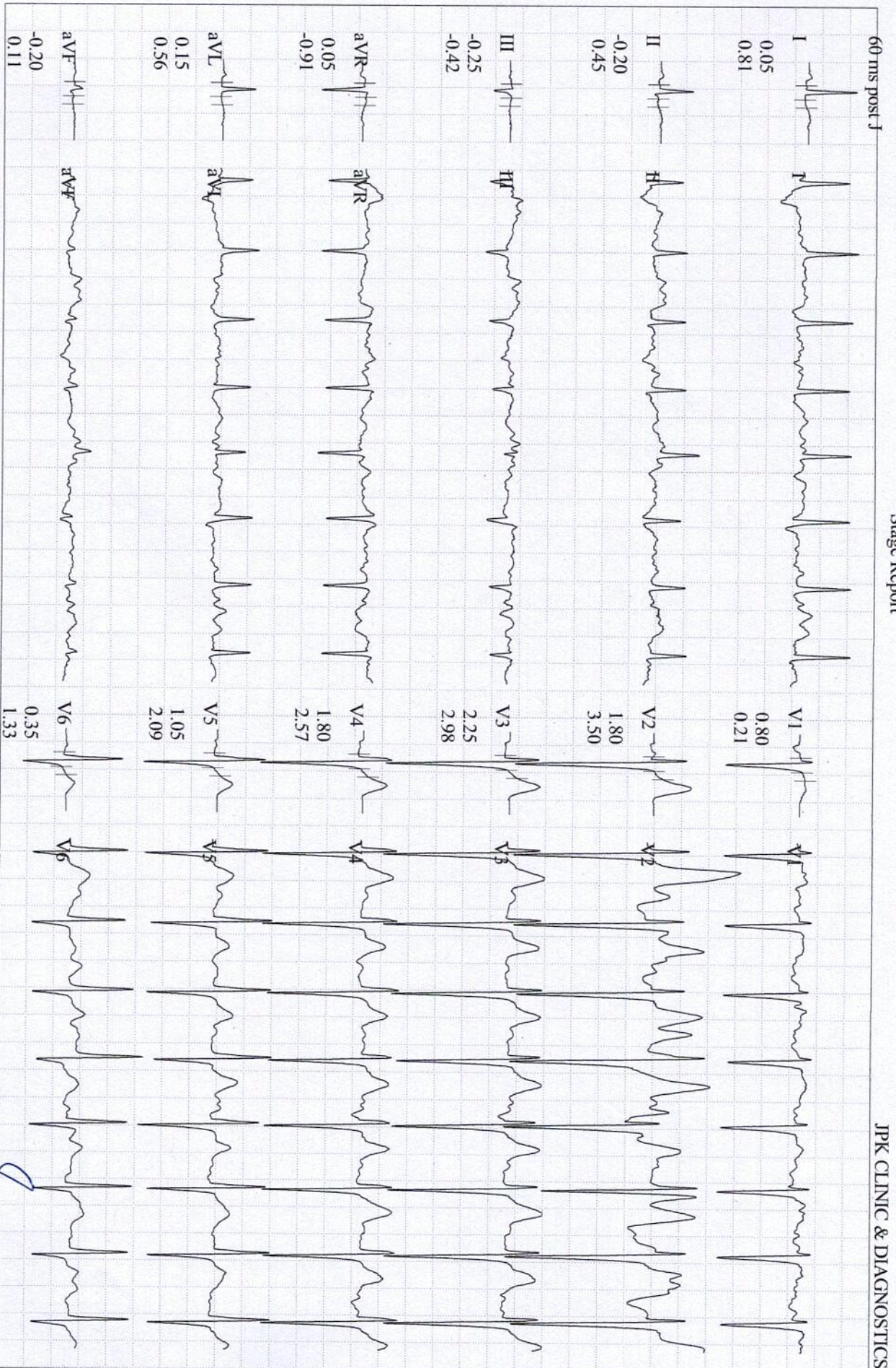

KUMAR SINGH, OM PRAKASH

Patient ID 46765

02.01.2022

1:08:15pm

GE CardioSoft V6.73 (2)

25 mm/s 10 mm/mV 50Hz 0.01Hz FRF+ HR(V2, V3)

EXERCISE

126 bpm

122/80 mmHg

STAGE 2

05:50

BRUCE

4.0 km/h

12.0 %

Dr. Pawan Kumar Singh

MB.B.S. DNB (Medicine)

UPMCI-61280

Director & Consultant Physician

JPK Clinic & Diagnostic (mm)

(A Unit of JPK Hospitals & Trusts) (HR/ECG/HA/V/S)

Start of Test: 1:01:09pm

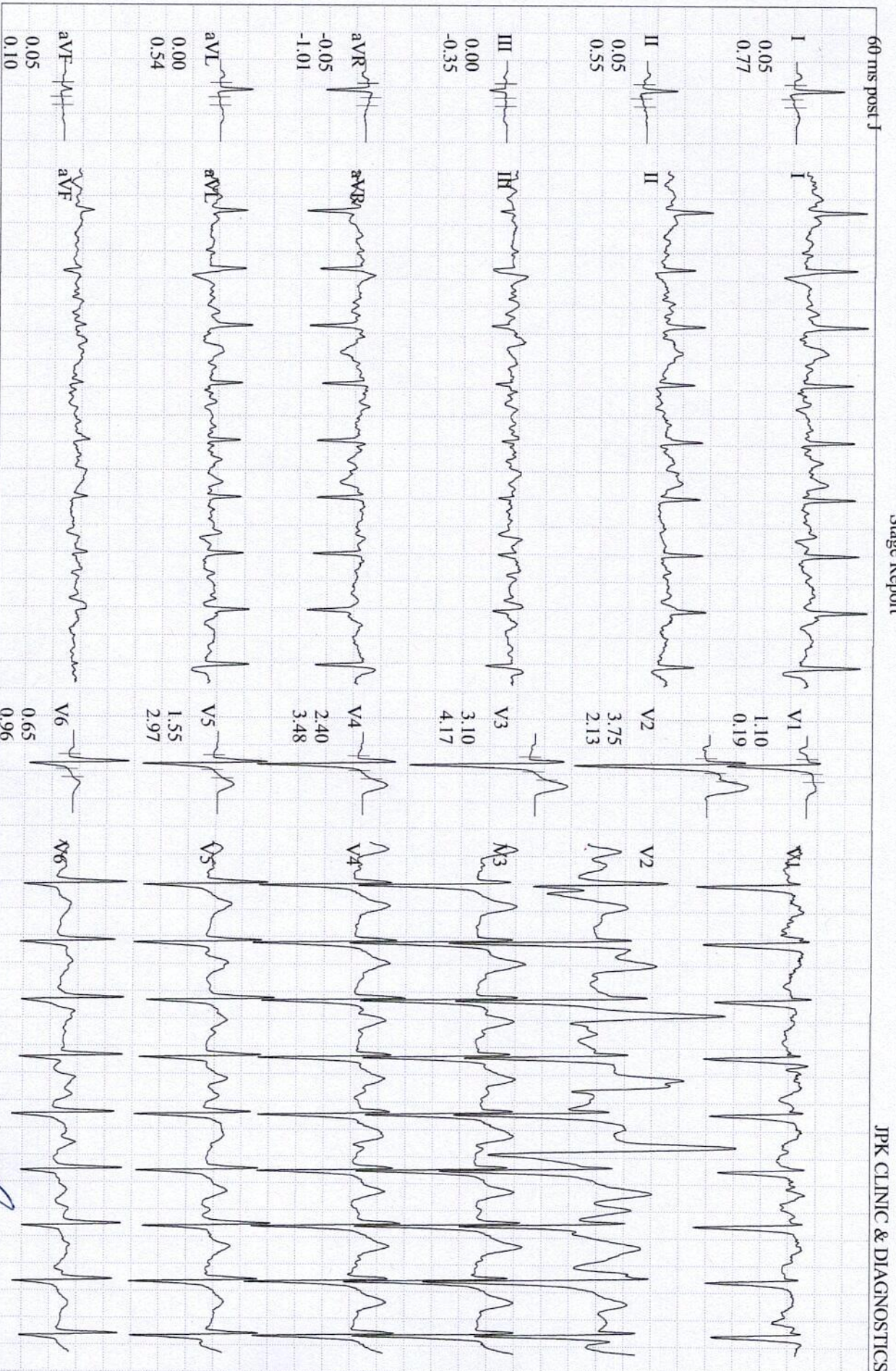

KUMAR SINGH, OM PRAKASH

Patient ID 46765

02.01.2022

1:11:15pm

GE CardioSoft V6.73 (2)

25 mm/s 10 mm/mV 50Hz 0.01Hz FRF+ HR(V2,V3)

150 bpm
122/80 mmHg

EXERCISE
STAGE 3
08:50

BRUCE
5.4 km/h
14.0 %

Start of Test: 1:01:09pm

Dr. Pawan Kumar Singh

M.B.B.S, D.M.B. (Medicine)

UPMCI-S/2019

Director & Consultant Physician

JPK Clinic & Diagnostics (m/v/s)

(A Unit of JPK Hospitals & Trauma Centre Pvt. Ltd.)

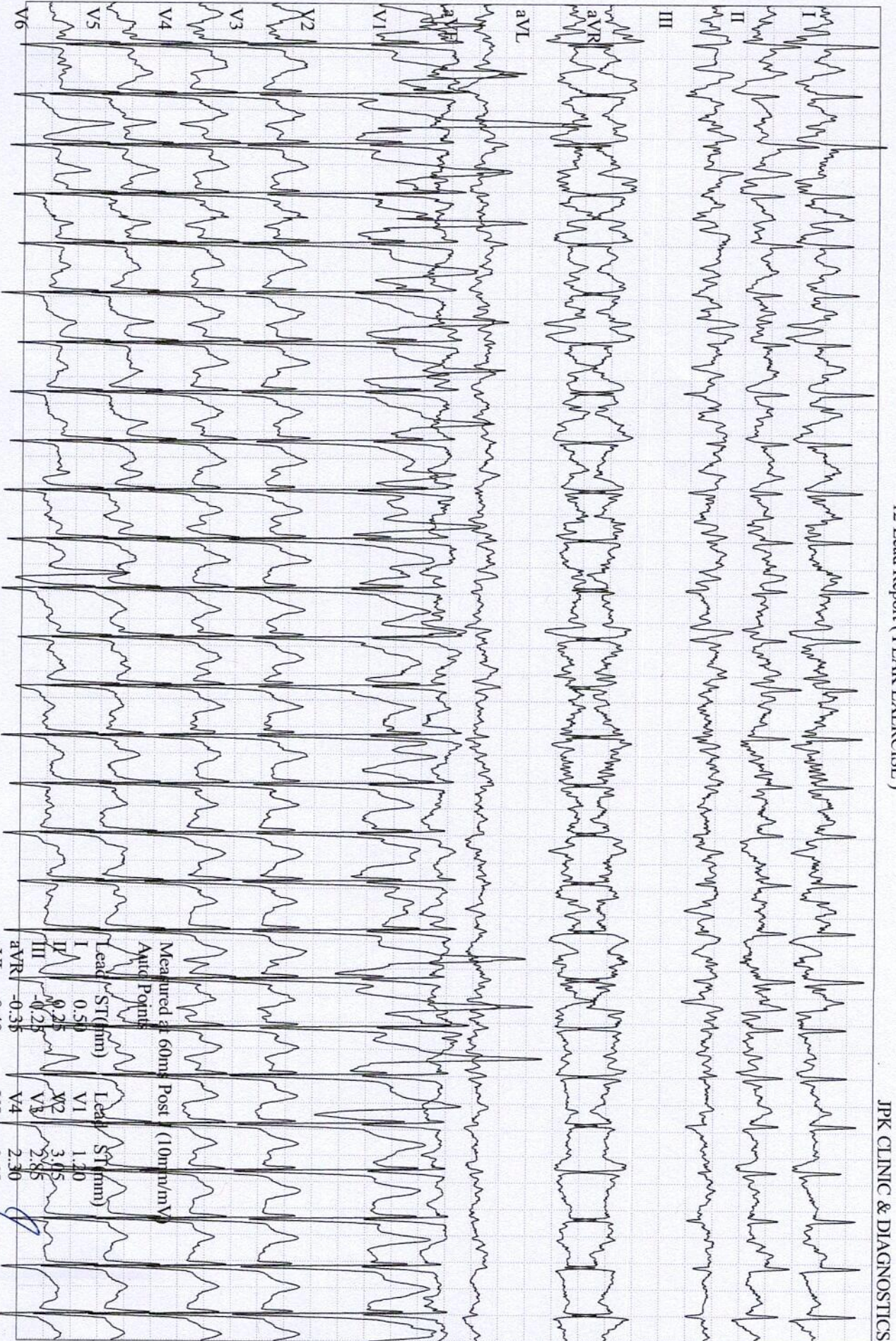

KUMAR SINGH, OM PRAKASH

Patient ID 46765

02.01.2022

1:11:46pm

GE CardioSoft V6.73 (2)
25 mm/s 10 mm/mV 50Hz 0.01Hz FRF+ HR(V2,V3)

162 bpm

EXERCISE
STAGE 4
09:17

BRUCE
6.7 km/h
16.0 %

Start of Test: 1:01:09pm

Lead	ST (mm)	Lead	ST (mm)
I	0.50	V1	1.20
II	0.25	V2	3.05
III	-0.25	V3	2.85
aVR	-0.35	V4	2.30
aVL	0.40	V5	0.65
aVF	0.40		

Measured at 60ms Post (10mm/mV)
Aortic Points

Dr. Om Prakash Kumar Singh
MBBS, DNB (Medicine)
FRACI 61330
Educator & Consultant Physician
JPK Clinic & Diagnostics
(A Unit of JPK Hospitals & Trauma Centre Pvt. Ltd.)

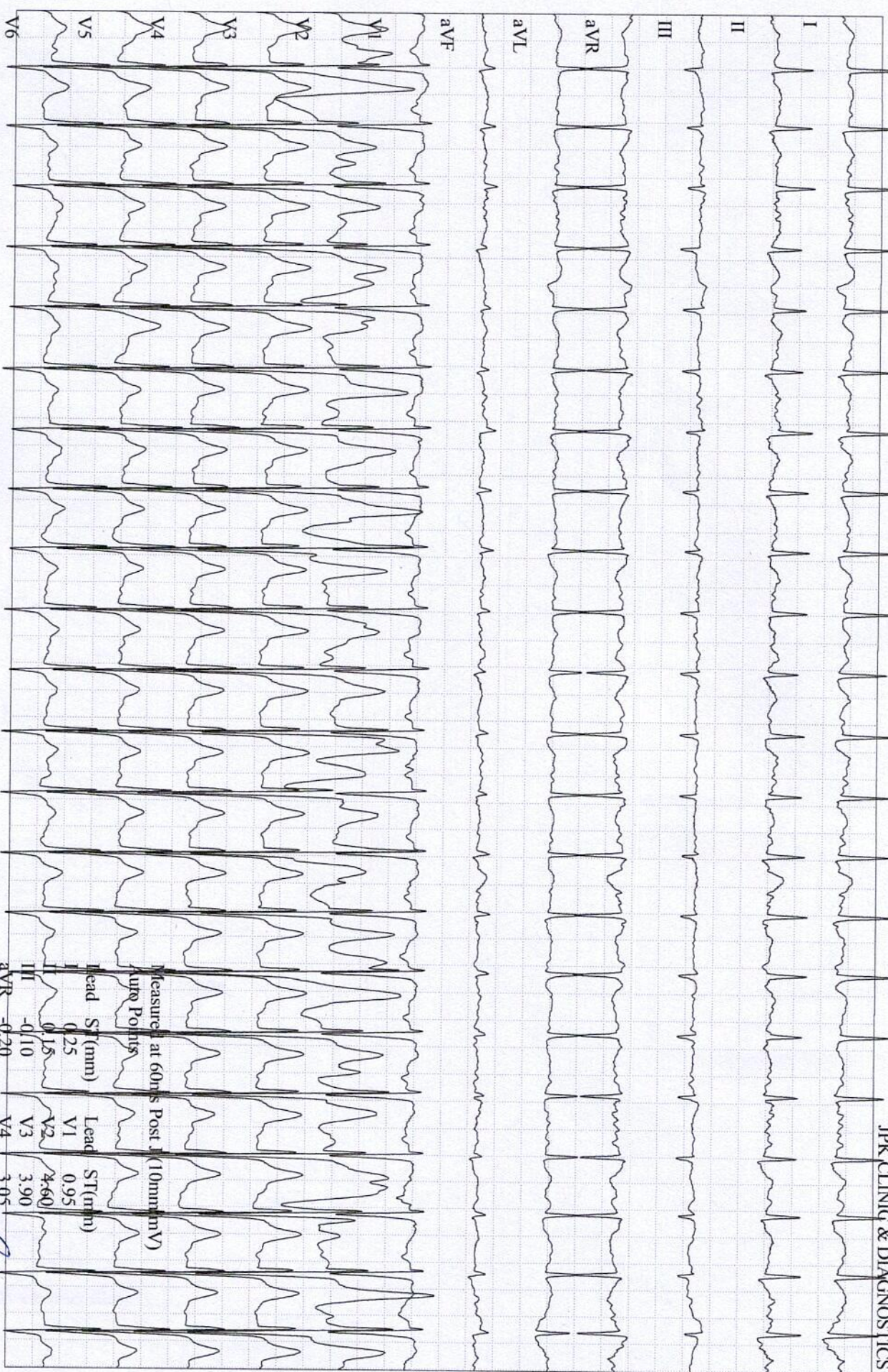

KUMAR SINGH, OM PRAKASH
 Patient ID 46765
 02.01.2022
 1:12:41pm
 GE CardioSoft V6.73 (2)
 25 mm/s 10 mm/mV 50Hz 0.01Hz FRF+ HR(V2,V3)

137 bpm

RECOVERY
 #1
 00:50

BRUCE
 2.4 km/h
 0.0 %

Start of Test: 1:01:09pm

Measure at 60ms Post J (10mm/mV) (µV Points)

Lead	ST (mm)	Lead	ST (mm)
I	0.25	V1	0.95
II	0.15	V2	4.60
III	-0.10	V3	3.90
aVR	-0.20	V4	3.05
aVL	0.15	V5	1.85
aVF			

005 Pawan Kumar Singh
 M.B.S. DNB (Medicine)
 UPRMCI-61330
 Director & Consultant Physician
 JPK Clinic & Diagnostics
 (A Unit of JPK Hospitals & Trauma Centre Pvt. Ltd.)