



## HEALTH CHECK-UP SUMMARY

Name : Neha Sharma

Date : 26/02/2022

Email ID :

Sex : <u>F</u>	Age : <u>41</u> Years	Contact No: <u>9855244422</u>	Remarks :
			Under-weight <input type="checkbox"/>
			Normal <input type="checkbox"/>
			Over-weight <input checked="" type="checkbox"/>

i> **BMI**

Height (in Cm) : <u>151</u>	Weight (in Kg) : <u>73</u>	BMI: <u>32</u>
Hip (in Cm) : <u>110</u>	Waist (in Cm) : <u>96</u>	Hip to Waist Ratio: <u>1.14</u>

ii> **Blood Pressure & Pulse**

140/90 mmHg  
82/mi

If high or low, whether the person is on medication : YES /  NO

iii> **Blood Tests & Lung Function Remarks**

RL  
CVS  
CNS }

If abnormal, whether the person is on medication : YES /  NO

iv> **Eye Test Remarks**

Eye Sight:  RA  LH  
Color Vision:

v> **Heart Disease**

Whether any specific heart ailment detected (ECG findings) :  
Normal

vi> **Any other problems needing attention / Overall Assessment :**

NO

Neha Sharma

**Revival Diagnostic**

401, Aqua Corridor,  
B/s. Star Bazar, Surat-395009.  
Mo. 91062-28601

C.K. Patel  
Signature of the Doctor  
**Dr. Chirag Patel**  
M.B.B.S. G-49432

Laboratory Test Result are Subject to technical limitation and should be clinically correlate for final diagnosis





NAME: Neha Sharma SEX: F  
BIRTHDATE: 29/12/1980 AGE: 41

## DEPARTMENT OF OPHTHALMOLOGY

### EYE TEST:

#### 1. VISION:

RIGHT EYE - 6/12  
LEFT EYE - 6/6

#### 2. COLOR VISION:

RIGHT EYE - (N)  
LEFT EYE - (N)

#### 3. FUNDUS:

RIGHT EYE - (N)  
LEFT EYE - (N)

### REMARKS:

(N) Neha Sharma

**Revival Diagnostic**  
401, Aqua Corridor,  
B/s. Star Bazar, Surat-395009.  
Mo. 91062-28601

**Ophthalmologist/Optometrist**

Laboratory Test Result are Subject to technical limitation and should be clinically correlate for final diagnosis



# REVIVAL DIAGNOSTICS



## Dental Assessment Form

NAME Neha Sharma  
AGE 41

DATE 26/03/22  
SEX Female

### \* CHIEF COMPLAINT

- A CLINICAL FEATURES :- normal
- 1 CAVIES :- NO
- 2 MISSING TOOTH :- (RT) lower 2nd molar
- 3 MALOCCLUSION :- (N)
- 4 FILLING :- (LT) lower 2nd molar
- B DIAGNOSIS :- (N)
- C PERSONAL HISTORY :- Hygiene
- D PROVISIONAL D/G :- (N)
- E MEDICAL HISTORY :- I RCT - (LT) lower 2nd molar
- F FINAL D/G :- (N)
- G TREATMENT PLAN :- NO

CLINT SIGN

Neha Sharma

**Revival Diagnostic**  
401, Aqua Corridor,  
B/s. Star Bazar, Surat-395009.  
Mo. 91062-28601

Laboratory Test Result are Subject to technical limitation and should be clinically correlate for final diagnosis

📍 4th Floor, Aqua Corridor, Hazira Road, Adajan Paal, Surat-395009.

☎ 0261 2747788

✉ revivaldiagnostics.surat@gmail.com

🌐 www.revivaldiagnostics.com

This medical report is not intended for medico-legal purposes.





Name : NEHA - SHARMA  
Age/Sex : 41 Yrs. Female  
UHID : 16619  
Ref. By Dr. : MEDI WHEEL

Date : 26-Mar-2022 9:25 am  
Receipt No : 10951

## CBC HAEMOGRAM

PARAMETER	RESULT	UNITS	NORMAL RANGE
Hemoglobin	: 12.5	gm/dL	11.5-16.4
RBC Count	: 4.64	m/c.mm.	3.9-5.6
WBC Count	: 6700	c. mm.	4,000 - 10,000
Platelet Count	: 2.78	c. mm.	1.5 Lac - 5.0 Lac
<b>Blood Indices</b>			
Hematocrit (PCV)	: 39.0	%	36-47 %
MCV	: 84.1	fl	75-96
MCH	: 26.9	pg	27-32
MCHC	: 32.1	g/dL	30-36
RDW	: 12.3	%	11- 16
ESR (WINTORBE)	: 09	mm./hr.	0-30 below the age of 50 yrs.
<b>DIFF WBC Count</b>			
Neutrophils	: 65	%	40-75
Lymphocytes	: 30	%	20-50
Eosinophils	: 03	%	1-6
Monocytes	: 02	%	2-10
Basophils	: 00	%	0-5
Band Form	: 00	%	0-5
<b>Smear Study</b>			
Platelets in Smear	: Adequate		
Malarial Parasites	: Malarial Parasites Not Detected		
Blood Group	: "O"		
RH Factor	: Positive		

**Revival Diagnostic**

401, Aqua Corridor,  
B/s. Star Bazar, Surat-395009  
Mo. 91062-28601

Pathologist  
Dr. Mihir Icecreamwala

Lab Technician/Technologist  
Zarna K Gandhi (Msc. Biotech)

Operator Name: Zarna Gandhi | Subject to technical limitation and must be clinically correlate for final diagnosis | Print Date & Time: 26-Mar-2022 01:01:00PM

4th Floor, Aqua Corridor, Hazira Road, Adajan Paal, Surat-395009.

0261 2747788

revivaldiagnostics.surat@gmail.com

www.revivaldiagnostics.com

This medical report is not intended for medico-legal purposes.





# REVIVAL DIAGNOSTICS



Name : NEHA - SHARMA  
Age/Sex : 41 Yrs./Female  
UHID : 16619  
Ref. By Dr. : MEDI WHEEL

Date : 26-Mar-2022 9:25 am  
Rec. No : 10951

## BIOCHEMISTRY

TEST	RESULTS	Unit	REFERENCE RANGE
GGT	: 11	U/L	5 - 50 U/L
SGOT	: 15	U/L	0 - 50 U/L
SGPT	: 17	U/L	0 - 50 U/L
Alkaline Phosphatase	: 96	IU/l	38 - 126 IU/l
Total Bilirubin	: 0.7	mg/dl	0.2 - 1.2 mg/dl
Direct Bilirubin	: 0.3	mg/dl	0.1 - 0.4 mg/dl
Indirect Bilirubin	: 0.4	mg/dl	0.1 - 0.8 mg/dl
Blood Urea Nitrogen ( BUN )	: 09	mg/dl	9 - 20 mg/dl
Creatinine	: 0.5	mg/dl	0.5 - 1.5 mg/dl
Uric Acid	: 4.0	mg/dl	2.7 - 7.3 mg/dl
Blood Sugar - F	: 96	mg/dL	70 - 110 mg/dL
Urine Sugar - F	: Absent		
Urine Ketone - F	: Absent		
Blood Sugar- PP	: 119	mg/dL	80 - 140 mg/dL
Urine Sugar - PP	: Absent		
Urine Ketone - PP	: Absent		
Total Protein	: 7.0	gm/dl	6.3 - 8.2 gm/dl
S.Albumin	: 4.1	gm/dl	3.7 - 5.3 gm/dl
Globulin	: 2.9	gm/dl	2.4 - 3.2 gm/dl

Lab Technician/Technologist  
Zarna K Gandhi (Msc. Biotech)

### Revival Diagnostic

401, Aqua Corridor,  
B/s. Star Bazar, Surat-395009  
Mo. 91062-28601

Pathologist  
Dr. Mihir Icecreamwala

Operator Name : Zarna Gandhi

Print Date & Time : 26-Mar-2022

Laboratory Test Result are Subject to technical limitation and should be clinically correlate for final diagnosis

4th Floor, Aqua Corridor, Hazira Road, Adajan Paal, Surat-395009.

0261 2747788

revivaldiagnostics.surat@gmail.com

www.revivaldiagnostics.com

This medical report is not intended for medico-legal purposes.



# REVIVAL DIAGNOSTICS



A/G Ratio

: 1.41

gm/dl

1 - 2.3 gm/dl



**Revival Diagnostic**  
401, Aqua Corridor,  
B/s. Star Bazar, Surat-395009  
Mo. 91062-28601

Lab Technician/Technologist  
Zarna K Gandhi (Msc. Biotech)

  
Pathologist  
Dr. Mihir Icecreamwala

Operator Name : Zarna Gandhi

Print Date & Time : 26-Mar-2022

Laboratory Test Result are Subject to technical limitation and should be clinically correlate for final diagnosis





Name : NEHA - SHARMA

Date : 26-Mar-2022

Age/Sex : 41 Yrs. Female

09:25:56AM

UHID : 16619

Receipt No : 10951

Ref. By Dr. : MEDI WHEEL

## REPORT OF SERUM LIPID PROFILE

Test	Result	Reference Range
Serum Cholesterol	163	Normal : Less than 200 mg / dl Borderline : 200 to 239 mg / dl Undesirable : More than 240 mg / dl
Serum Triglyceride	126	Normal : Less than 150 mg / dl Borderline High : 150 to 199 mg / dl High : 200 - 499 mg / dl Very High : More than 500 mg / dl
Serum HDL - Cholesterol (Good Cholesterol )	60	Desirable : More than 65 mg / dl Borderline : 45 to 65 mg / dl Undesirable : Less than 45 mg / dl
Serum LDL - Cholesterol (Bad Cholesterol)	77.8	Optimal : Less than 100 mg / dl Above Optimal : 100 - 129 mg / dl Borderline High : 130 to 159 mg / dl High : 160 to 189 mg / dl Very High : More than 190 mg / dl
VLDL	25.2	Normal : 5 to 30 mg / dl
Chol. / HDL - Chol. Ratio	2.7	Low Risk : Less than 3.1 Medium Risk : 3.1 to 5.9 High Risk : More than 6
LDL / HDL - Chol. Ratio	1.3	Low Risk : Less than 3.55 Medium Risk : 3.55 - 4 High Risk : More than 6

### Revival Diagnostic

401, Aqua Corridor,  
B/s. Star Bazar, Surat-395009  
Mo. 91062-28601

Lab Technician/Technologist  
Zarna K Gandhi (Msc. Biotech)

Pathologist  
Dr. Mihir Icecreamwala

Operator Name: Zarna Gandhi

PrintDate & Time: 26-Mar-2022 01:01:00PM

Laboratory Test Result are Subject to technical limitation and should be clinically correlate for final diagnosis

4th Floor, Aqua Corridor, Hazira Road, Adajan Paal, Surat-395009.

☎ 0261 2747788

✉ revivaldiagnostics.surat@gmail.com

🌐 www.revivaldiagnostics.com

This medical report is not intended for medico-legal purposes.





Name : NEHA - SHARMA  
Age/Sex : 41 Yrs. / Female  
UHID : 16619  
Ref. By Dr. : MEDI WHEEL

Date : 26-Mar-2022 9:25 am  
Receipt No : 10951

## ROUTINE URINE EXAMINATION REPORT

### PHYSICAL EXAMINATION :

Quantity : 30 ml  
Colour : Pale Yellow  
Appearance : Clear  
Reaction : Acidic  
Specific Gravity : 1.030

### CHEMICAL EXAMINATION :

Proteins : Absent  
Sugar : Absent  
Acetone : Absent  
Bile Salts : Absent  
Bile Pigments : Absent  
Urobilinogen : Normal  
O.B.T. : Negative

### MICROSCOPIC EXAMINATION :

Pus Cells : 2-3/hpf.  
R. B. C. : Absent  
Epithelial Cells : 2-3/hpf.  
Bacteria : Absent  
Casts : Absent  
Crystals : Absent  
Yeast cell : Absent  
Mucus : Absent  
Other Findings : NIL

Lab Technician/Technologist  
Zarna K Gandhi (Msc. Biotech)

**Revival Diagnostic**  
401, Aqua Corridor,  
B/s. Star Bazar, Surat-395009  
Mo. 91062-28601

  
Pathologist  
Dr. Mihir Icecreamwala

Laboratory Test Result are Subject to technical limitation and should be clinically correlate for final diagnosis  
Operator Name: Zarna Gandhi PrintDate & Time: 26-Mar-2022 01:00:00PM

4th Floor, Aqua Corridor, Hazira Road, Adajan Paal, Surat-395009.

0261 2747788

revivaldiagnostics.surat@gmail.com

www.revivaldiagnostics.com

This medical report is not intended for medico-legal purposes.







Name : NEHA - SHARMA

Date : 26-Mar-2022

Age/Sex : 41 Yrs. Female

Receipt No : 10951

UHID : 16619

Ref. By Dr. : MEDI WHEEL

## REPORT OF GLYCOSYLATED HEMOGLOBIN [ HbA1C ]

Parameter	Result	Unit	Biological Reference Interval
Hemoglobin A1C(HbA1C)	: 5.4	%	HbA1C Degree of Glucose Control

< 5.6 % Non Diabetics  
5.7 - 6.4 % Prediabetics  
> = 6.5 % Diabetics

(REF : Wallace, 11th Edition)

### REMARKS:

6 - 7 % Excellent Control  
7 - 8 % Good Control  
8 -10 % Unsatisfactory Control  
> 10 % Poor Control

Method : High performance liquid chromatography (HPLC)

MEAN BLOOD GLUCOSE OVER THE PAST 60 DAYS FROM THE HbA1C RESULT : 000 mg/dl

Remarks : GHb test is useful for the long term control and monitoring of diabetes mellitus since it reflects the integration of blood glucose levels during past 4-8 weeks.

**Revival Diagnostic**  
401, Aqua Corridor,  
B/s. Star Bazar, Surat-395009  
Mo. 91062-28601

Lab Technician/Technologist  
Zarna K Gandhi (Msc. Biotech)  
Operator Name : Zarna Gandhi

Pathologist  
Dr. Mihir Icecreamwala  
Print Date & Time :26-Mar-2022 01:01:00PM

Laboratory Test Result are Subject to technical limitation and should be clinically correlate for final diagnosis





Name : NEHA - SHARMA

Date : 26-Mar-2022 9:25  
am

Age/Sex : 41 Yrs. Female  
UHID : 16619

Receipt No : 10951

Ref. By Dr. : MEDI WHEEL

## THYROID TEST

TEST	RESULT	NORMAL RANGE
T3	0.90	0.87 - 1.78 ng/ml
T4	8.96	4.60 - 13.5 ug/dl
TSH	2.91	0.50 - 5.50 uIU/ml 5.5 to 15 uIU/ml - Suggested Clinical co-relation Or Repeat test with new sample as physiological factors can give falsely high TSH Above 15uIU/ml Hypothyroid

PREGNANT WOMEN normal ranges for  
TSH:  
1st Trimester :0.0878 - 2.8293 uIU/ml  
2nd Trimester :0.1998 - 2.7915 uIU/ml  
3rd Trimester :0.307 - 2.9028 uIU/ml  
Ref:Tietz Fundamentals of Clinical  
Chemistry.

Lab Technician/Technologist  
Zarna K Gandhi (Msc. Biotech)

**Revival Diagnostic**  
401, Aqua Corridor,  
B/s. Star Bazar, Surat-395009  
Mo. 91062-28601

  
Pathologist  
Dr. Mihir Icecreamwala

Operator Name : Zarna Gandhi

Print Date & Time : 26-Mar-2022 01:00:00PM

Laboratory Test Result are Subject to technical limitation and should be clinically correlate for final diagnosis



Name : NEHA - SHARMA

Date : 26-Mar-2022 9:25  
am

Age/Sex : 41 Yrs. Female  
UHID : 16619

Receipt No : 10951

Ref. By Dr. : MEDI WHEEL

## THYROID TEST

TEST	RESULT	NORMAL RANGE
T3	0.90	0.87 - 1.78 ng/ml
T4	8.96	4.60 - 13.5 ug/dl
TSH	2.91	0.50 - 5.50 uIU/ml 5.5 to 15 uIU/ml - Suggested Clinical co-relation Or Repeat test with new sample as physiological factors can give falsely high TSH Above 15uIU/ml Hypothyroid

PREGNANT WOMEN normal ranges for  
TSH:  
1st Trimester :0.0878 - 2.8293 uIU/ml  
2nd Trimester :0.1998 - 2.7915 uIU/ml  
3rd Trimester :0.307 - 2.9028 uIU/ml  
Ref:Tietz Fundamentals of Clinical  
Chemistry.

**Revival Diagnostic**  
401, Aqua Corridor,  
B/s. Star Bazar, Surat-395009  
Mo. 91062-28601

Lab Technician/Technologist  
Zarna K Gandhi (Msc. Biotech)

Pathologist  
Dr. Mihir Icecreamwala

Operator Name : Zarna Gandhi

Print Date & Time : 26-Mar-2022 01:00:00PM

Laboratory Test Result are Subject to technical limitation and should be clinically correlate for final diagnosis

4th Floor, Aqua Corridor, Hazira Road, Adajan Paal, Surat-395009.

0261 2747788

revivaldiagnostics.surat@gmail.com

www.revivaldiagnostics.com

This medical report is not intended for medico-legal purposes.



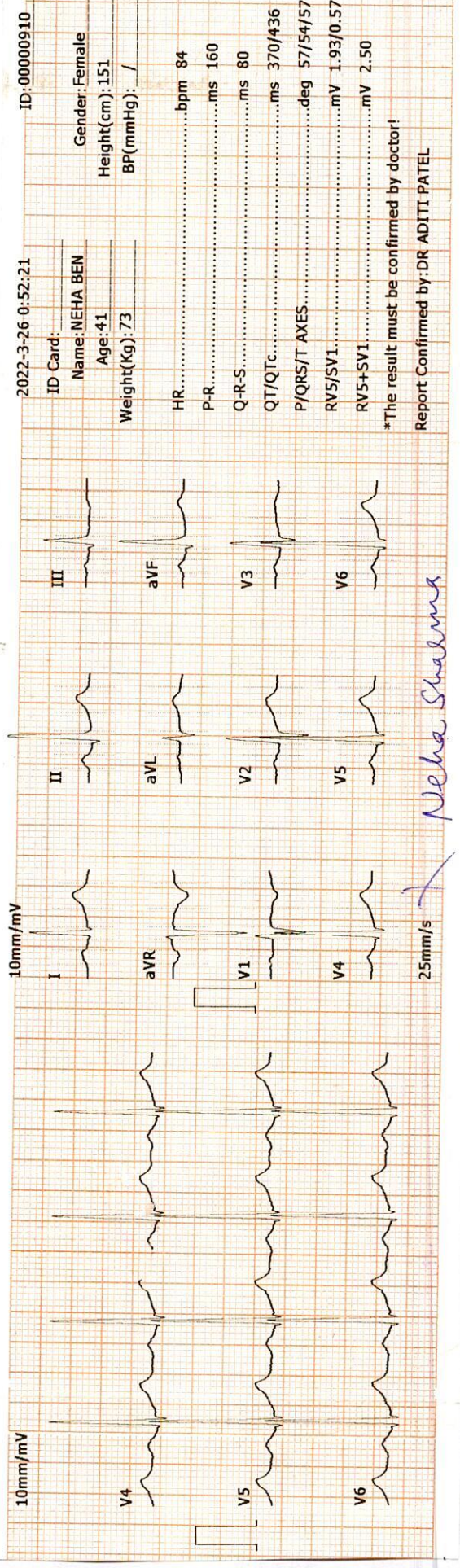
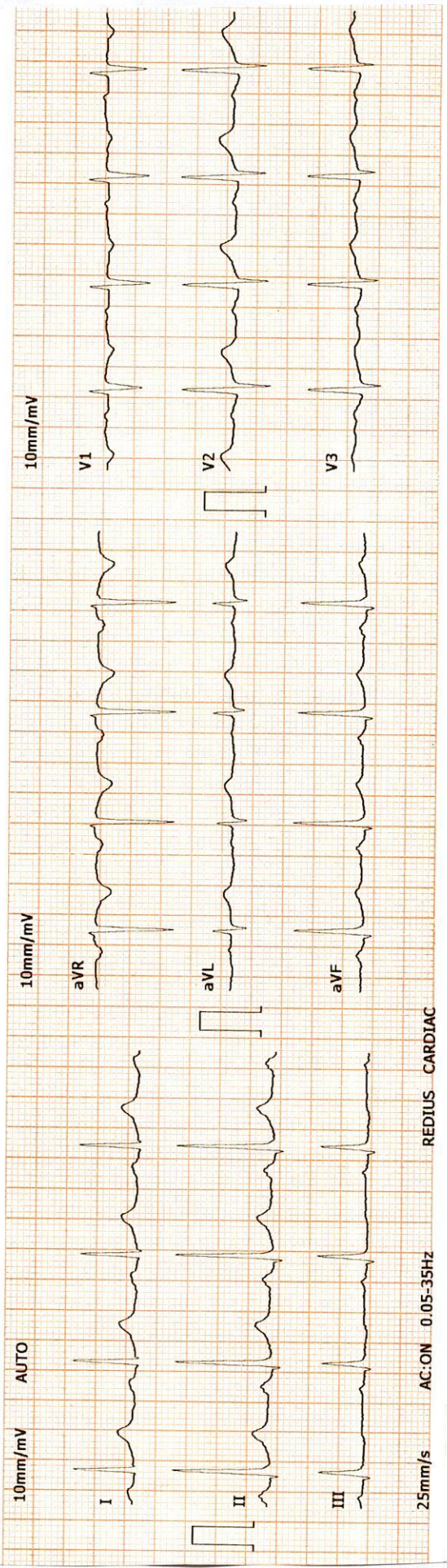

2022-3-26 0:52:21 ID: 00000910

ID Card: Name: NEHA BEN Gender: Female  
 Age: 41 Height(cm): 151  
 Weight(kg): 73 BP(mmHg): /

HR.....bpm 84  
 P-R.....ms 160  
 Q-R-S.....ms 80  
 QT/QTc.....ms 370/436  
 P/QRS/T AXES.....deg 57/54/57  
 RV5/SV1.....mV 1.93/0.57  
 RV5+SV1.....mV 2.50

\*The result must be confirmed by doctor!  
 Report Confirmed by: DR ADITI PATEL

*Neha Sharma*

**Revival Diagnostic**  
 401, Aqua Corridor,  
 B/s. Star Bazar, Surat-395009.  
 Mo. 91062-28661

**DR. ADITI PATEL**  
 M.B.B.S., D/CARD (MUM)  
 CLINICAL CARDIOLOGIST  
 REG. NQ.G-42901

REG. NO. C-45801

CLINICAL CHEMISTRY

M.B.B.S. D.CARD (M.M)

DR. ADITHYAN

MO. 91065-52861

PA. 2101 BAZAL STREET-302008

401, Anna College

KEVIN'S DIAGNOSTIC

# REVIVAL DIAGNOSTICS



Name : NEHA - SHARMA  
Age/Sex : 41 Yrs. Female  
UHID : 16619  
Ref. By Dr : MEDI WHEEL

Date : 26-Mar-2022  
Rec No : 10951

## ECG

Test	Observed Value	Biological Reference Interval
------	----------------	-------------------------------

ECG

1. The rhythm is sinus.
2. Heart rate is 84 beats per minute.
3. Normal P,QRS,T wave axis.
4. Normal PR,QRS,Q.T. Duration.
5. No pathological q wave or ST-T changes seen.
6. No evidence of chamber hypertrophy or enlargement seen.

IMPRESSION : ECG WITHIN NORMAL LIMITS.

  
**DR. ADITI PATEL**  
M.B.B.S., D. CARD (MUM)  
CLINICAL CARDIOLOGIST  
REG.NO.G-42901

**Revival Diagnostic**  
401, Aqua Corridor,  
B/s. Star Bazar, Surat-395009.  
Mo. 91062-28601

Laboratory Test Result are Subject to technical limitation and should be clinically correlate for final diagnosis



1. The first part of the document discusses the importance of maintaining accurate records of all transactions. It emphasizes that this is crucial for ensuring the integrity of the financial statements and for providing a clear audit trail.

2. The second part of the document outlines the specific procedures that should be followed when recording transactions. It details the steps from identifying the transaction to posting it to the appropriate ledger account, ensuring that all necessary supporting documents are retained.



Stage	Stage Time (Min:Sec)	Phase Time (Min:Sec)	Speed (kmph)	Grade (%)	METS	H.R. (bpm)	B.P. (mmHg)	R.P.P. x100	PVC	Comments
Supine					1.0	108	130/90	140	-	
Standing					1.0	108	130/90	140	-	
HV					1.0	111	130/90	144	-	
ExStart					1.0	111	130/90	144	-	
Stage 1	3:00	3:01	2.7	10.0	4.6	129	130/90	167	-	
Stage 2	3:00	6:01	4.0	12.0	7.0	148	145/90	214	-	
PeakEx	0:10	6:11	5.5	14.0	7.2	166	160/90	265	-	
Recovery	1:00		0.0	0.0	1.1	133	160/90	212	-	
Recovery	2:00		0.0	0.0	1.0	134	150/90	201	-	
Recovery	3:00		0.0	0.0	1.0	115	140/90	161	-	
Recovery	3:06		0.0	0.0	1.0	119	132/90	157	-	
Recovery					0.0	0	---/---	0	-	

Medication : Nil

History : Nil

Test End Reason : Test Complete

Findings :

The patient exercised according to BRUCE for 6:11, achieving a work level of Max METS:7.2. Resting heart rate initially 108 bpm, rose to a maximum heart rate of 166 bpm which represents 93% of maximum age predicted heart rate. Resting blood pressure 130/90 mmhg, rose to a maximum blood pressure of 160/90 mmhg. The exercise stress test was stopped due to Test Complete

Parameters :

Exercise Time : 6:11 minutes

Max HR attained : 166 bpm 93% of Max Predictable HR 179

Max BP : 160/90(mmHg)

Workload attained : 7.2 (Fair Effort Tolerance )

NO significant ST segment changes noted during exercise or recovery.

NO Angina/Arrhythmia/S3/murmur

Final Impression : Test is negative for inducible ischaemia.

Advice/Comments:

**Revival Diagnostic**  
401, Aqua Corridor,  
B/s. Star Bazar, Surat-395009.  
Mo. 91062-28601

**DR. ADITI PATEL**  
M.B.B.S., D. CARD (MUM)  
CLINICAL CARDIOLOGIST  
REG.NO.G-42901



**REDIUS DIAGNOSTICS**

**4TH FLOOR, AQUA CORRIDOE, NEAR STAR BAZAR, ADAJAN- 395009, SURAT**

6029/NEHA SHARMA

41 Yrs/Female

73 Kg/151 Cms

Date: 26-Mar-2022 11:48:31 AM

HR: 109 bpm

METS: 1.0

BP: 130/90

MPHR: 60% of 179

Speed: 0.0 kmph

Grade: 0.0%

**12 Lead + Comparison**

Raw ECG

BRUCE

(1.0-100)Hz

Ex Time 00:32

BLC :On

Notch :On

SUPINE

10.0 mm/mV

25 mm/Sec.

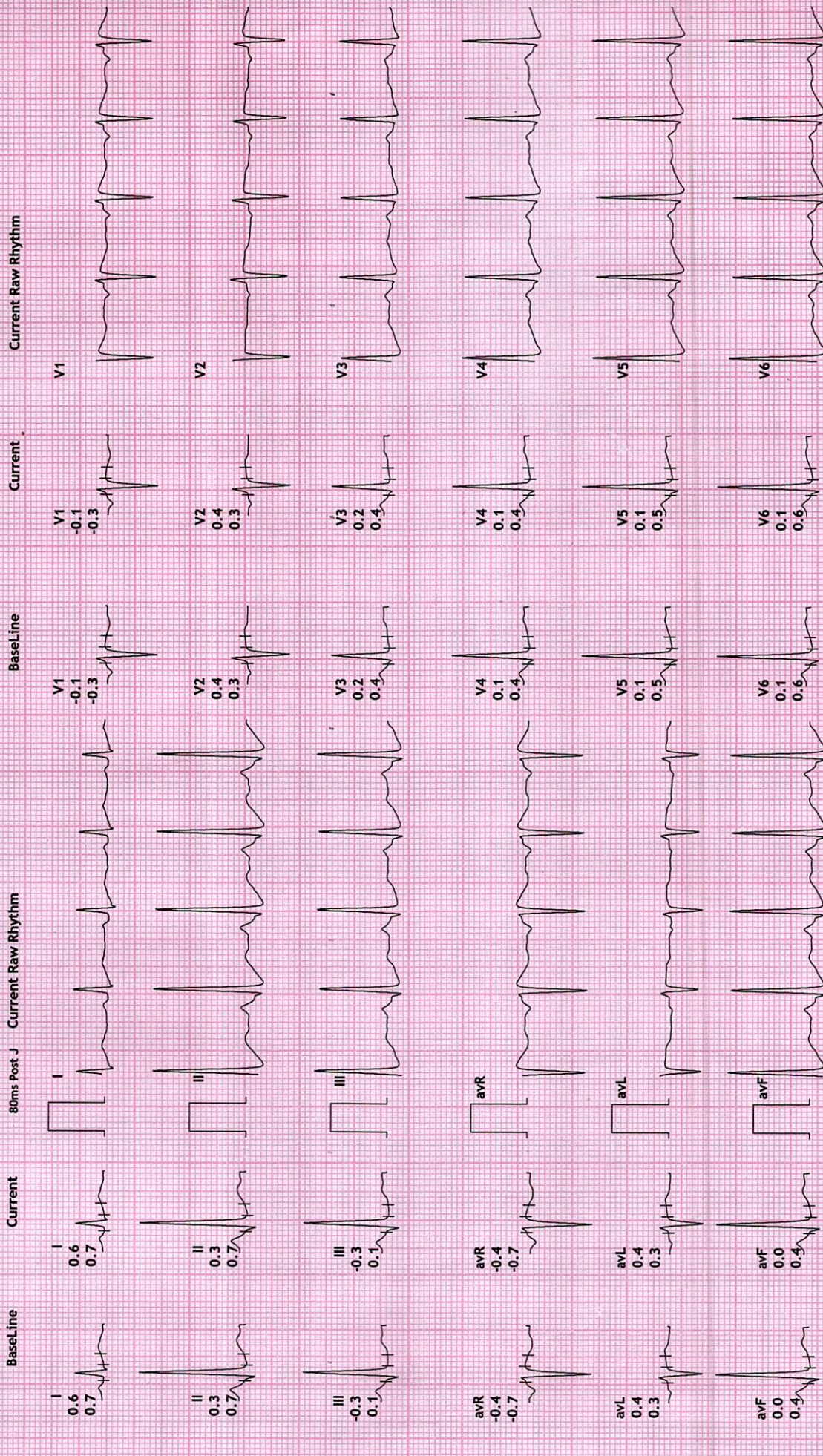



**REDIUS DIAGNOSTICS**

**4TH FLOOR, AQUA CORRIDOE, NEAR STAR BAZAR, ADAJAN- 395009, SURAT**

6029/NEHA SHARMA

41 Yrs/Female

73 Kg/151 Cms

Date: 26-Mar-2022 11:48:31 AM

MPHR:62% of 179

Speed: 0.0 kmph

Grade: 0.0%

Raw ECG

BRUCE

(1.0-100)Hz

**12 Lead + Comparison**

Ex Time 00:46

BLC :On

Notch :On

STANDING

10.0 mm/mV

25 mm/Sec.



Current Raw Rhythm

Current

BaseLine

80ms Post J Current Raw Rhythm

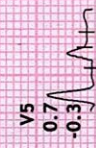
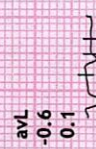
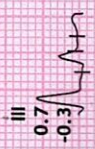
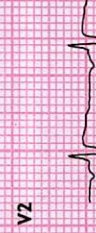



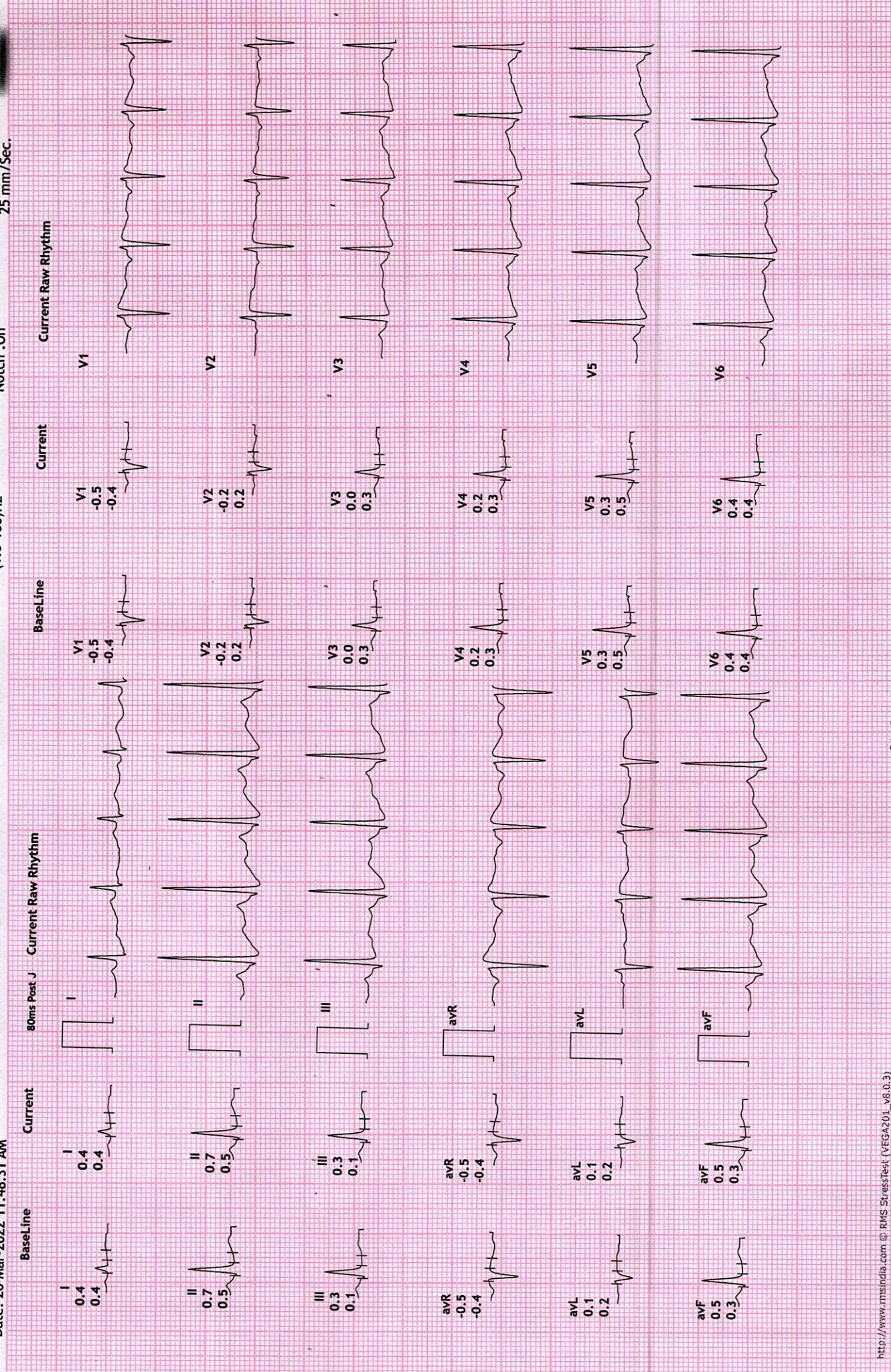





**REDIUS DIAGNOSTICS**

**4TH FLOOR, AQUA CORRIDOE, NEAR STAR BAZAR, ADAJAN- 395009, SURAT**

6029/NEHA SHARMA  
41 Yrs/Female  
73 Kg/151 Cms

Date: 26-Mar-2022 11:48:31 AM

HR: 113 bpm  
METS: 1.0  
BP: 130/90

MPHR: 63% of 179  
Speed: 0.0 kmph  
Grade: 0.0%

Raw ECG  
BRUCE  
(1.0-100)Hz

Ex Time 00:00  
BLC :On  
Notch :On

ExStrt  
10.0 mm/mV  
25 mm/Sec.

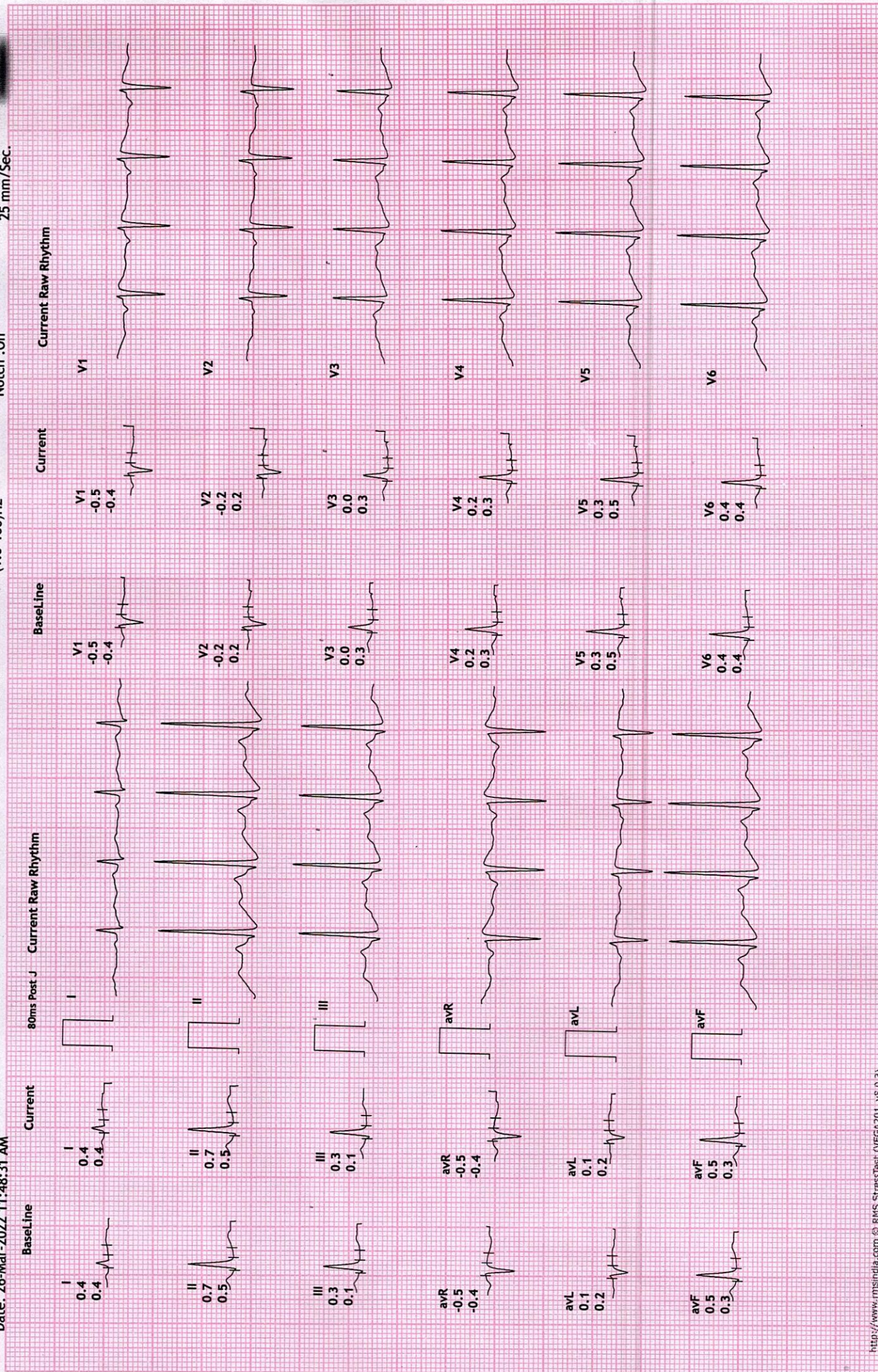



**REDIUS DIAGNOSTICS**

**4TH FLOOR, AQUA CORRIDOE, NEAR STAR BAZAR, ADAJAN- 395009, SURAT**

6029/NEHA SHARMA

41 Yrs/Female

73 Kg/151 Cms

Date: 26-Mar-2022 11:48:31 AM

**12 Lead + Comparison**

HR: 129 bpm

METS: 4.6

BP: 130/90

Raw ECG

BRUCE

(1.0-100)Hz

Ex Time 03:00

BLC :On

Notch :On

Stage 1 ( 03:00

10.0 mm/mV

25 mm/Sec.

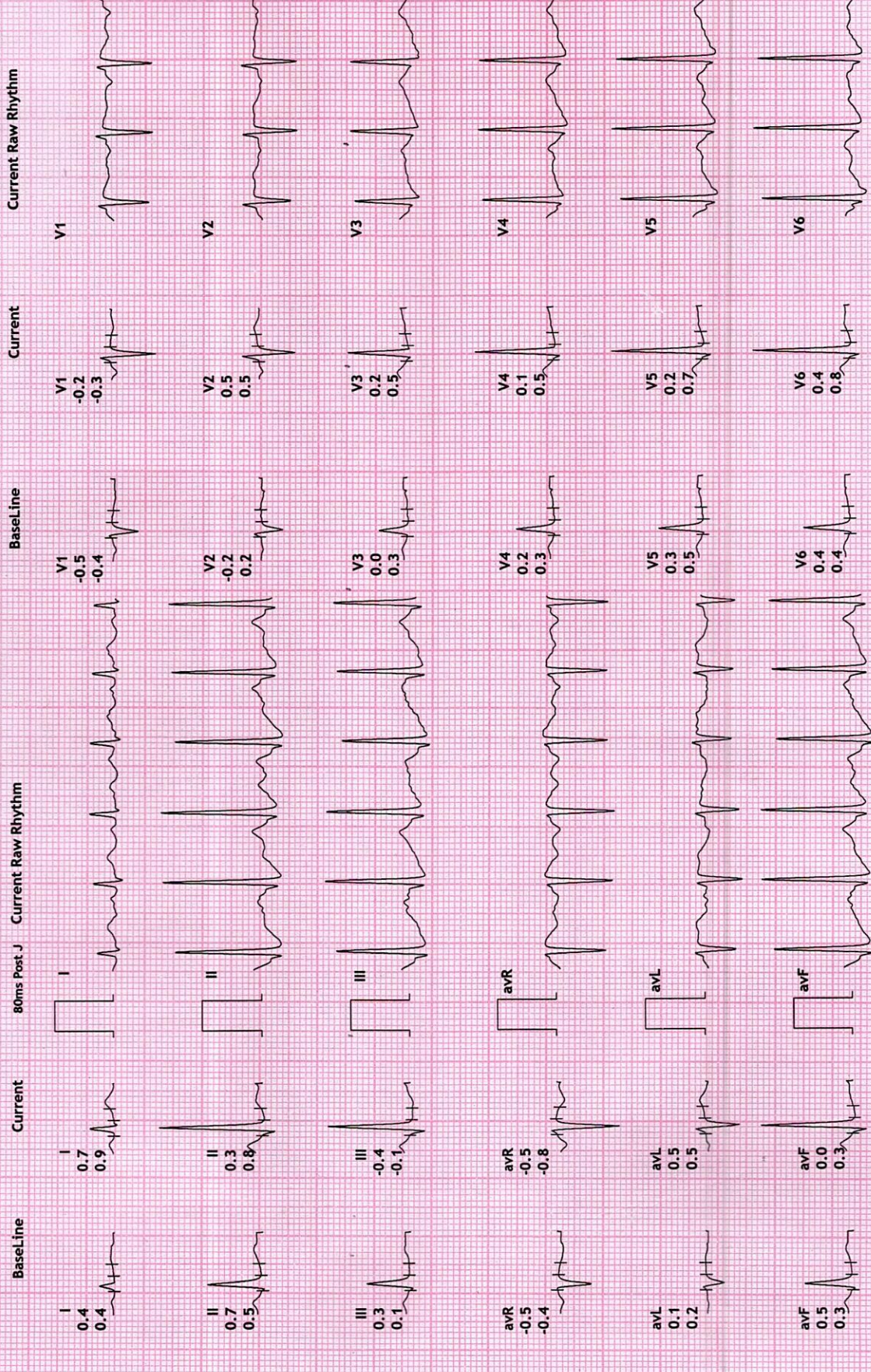



**REDIUS DIAGNOSTICS**

**4TH FLOOR, AQUA CORRIDOE, NEAR STAR BAZAR, ADAJAN- 395009, SURAT**

6029/NEHA SHARMA

41 Yrs/Female

73 Kg/151 Cms

Date: 26-Mar-2022 11:48:31 AM

HR: 148 bpm

METS: 7.0

BP: 145/90

MPHR: 82% of 179

Speed: 4.0 kmph

Grade: 12.0%

**12 Lead + Comparison**

Raw ECG

BRUCE

(1.0-100)HZ

Ex Time 06:00

BLC :On

Notch :On

Stage 2 ( 03:00

10.0 mm/mV

25 mm/Sec.

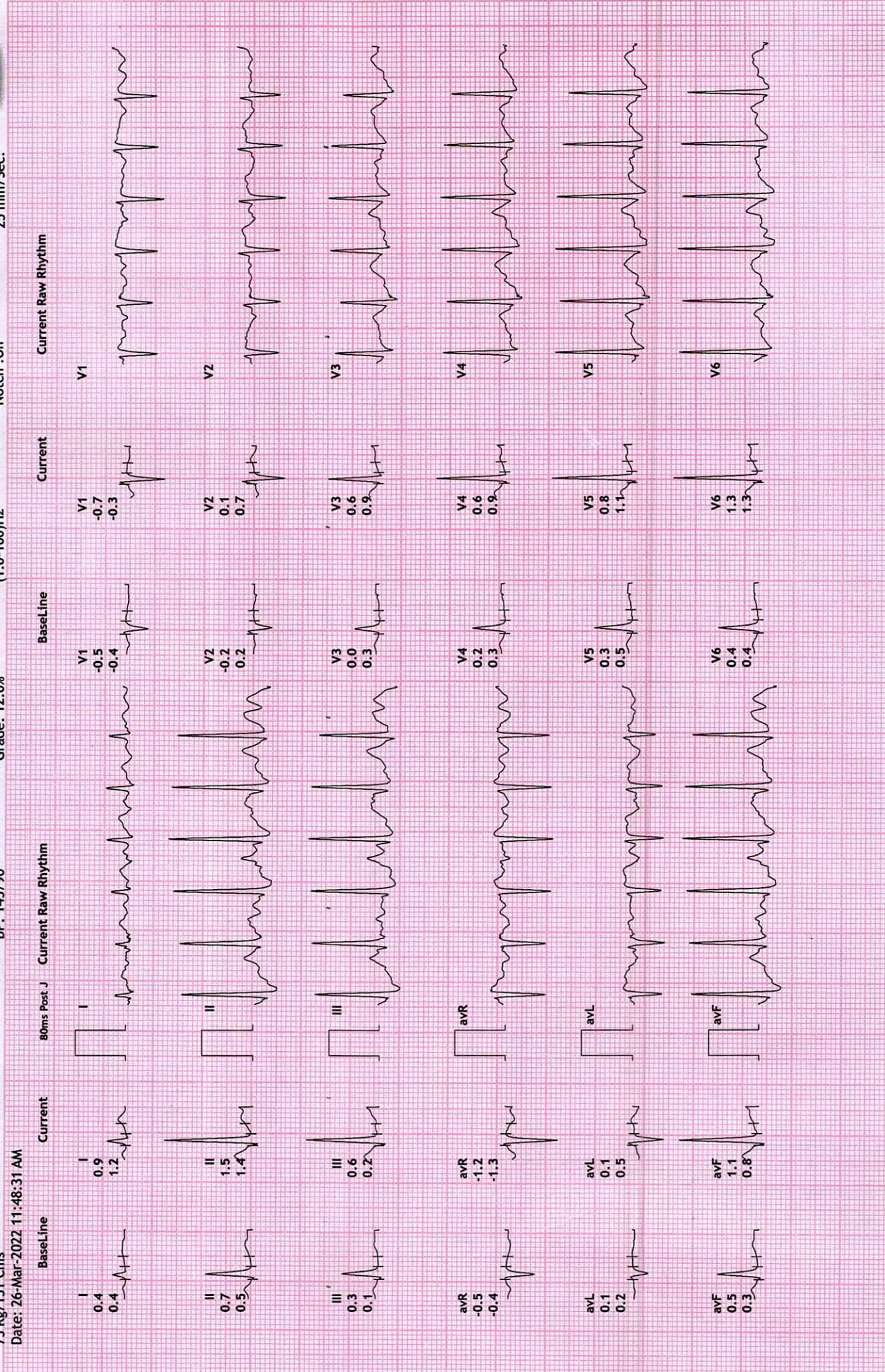
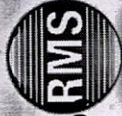



REDIUS DIAGNOSTICS

4TH FLOOR, AQUA CORRIDOE, NEAR STAR BAZAR, ADAJAN- 395009, SURAT

6029/NEHA SHARMA

41 Yrs/Female

73 Kg/151 Cms

Date: 26-Mar-2022 11:48:31 AM

HR: 166 bpm

METS: 7.2

BP: 160/90

MPHR: 92% of 179

Speed: 5.5 kmph

Grade: 14.0%

12 Lead + Comparison

Raw ECG

BRUCE

(1.0-100)/Hz

Ex Time 06:10

BLC :On

Notch :On

PeakEx

10.0 mm/mV

25 mm/Sec.

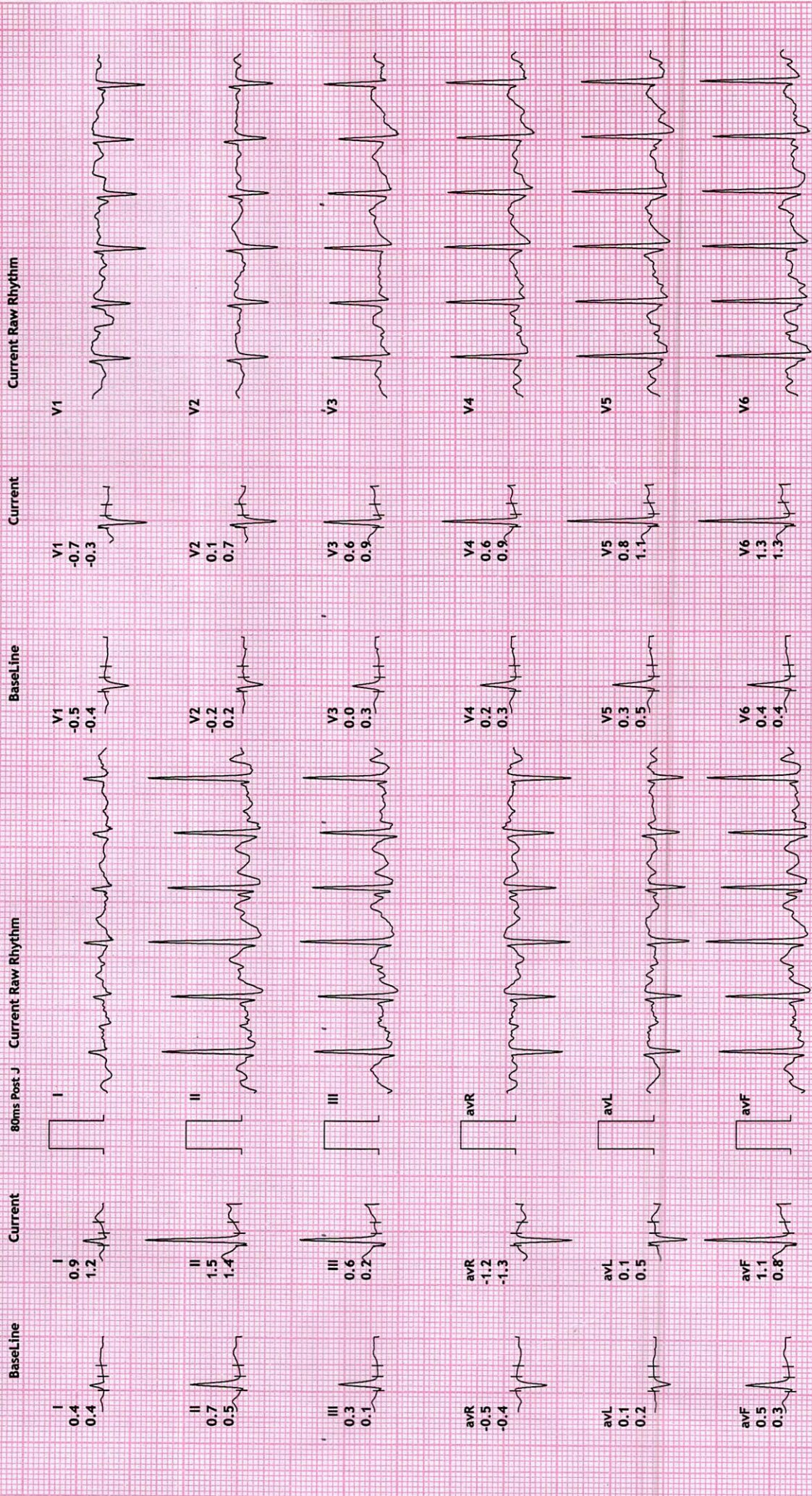





REDIUS DIAGNOSTICS

4TH FLOOR, AQUA CORRIDOE, NEAR STAR BAZAR, ADAJAN- 395009, SURAT

6029/NEHA SHARMA  
41 Yrs/Female  
73 Kg/151 Cms

Date: 26-Mar-2022 11:48:31 AM

HR: 133 bpm  
METS: 1.0  
BP: 160/90

MPHR: 74% of 179  
Speed: 0.0 kmph  
Grade: 0.0%

Raw ECG  
BRUCE  
(1.0-100)Hz

Ex Time 06:10  
BLC :On  
Notch :On

Recovery : ( 01 )  
10.0 mm/mV  
25 mm/Sec.

12 Lead + Comparison

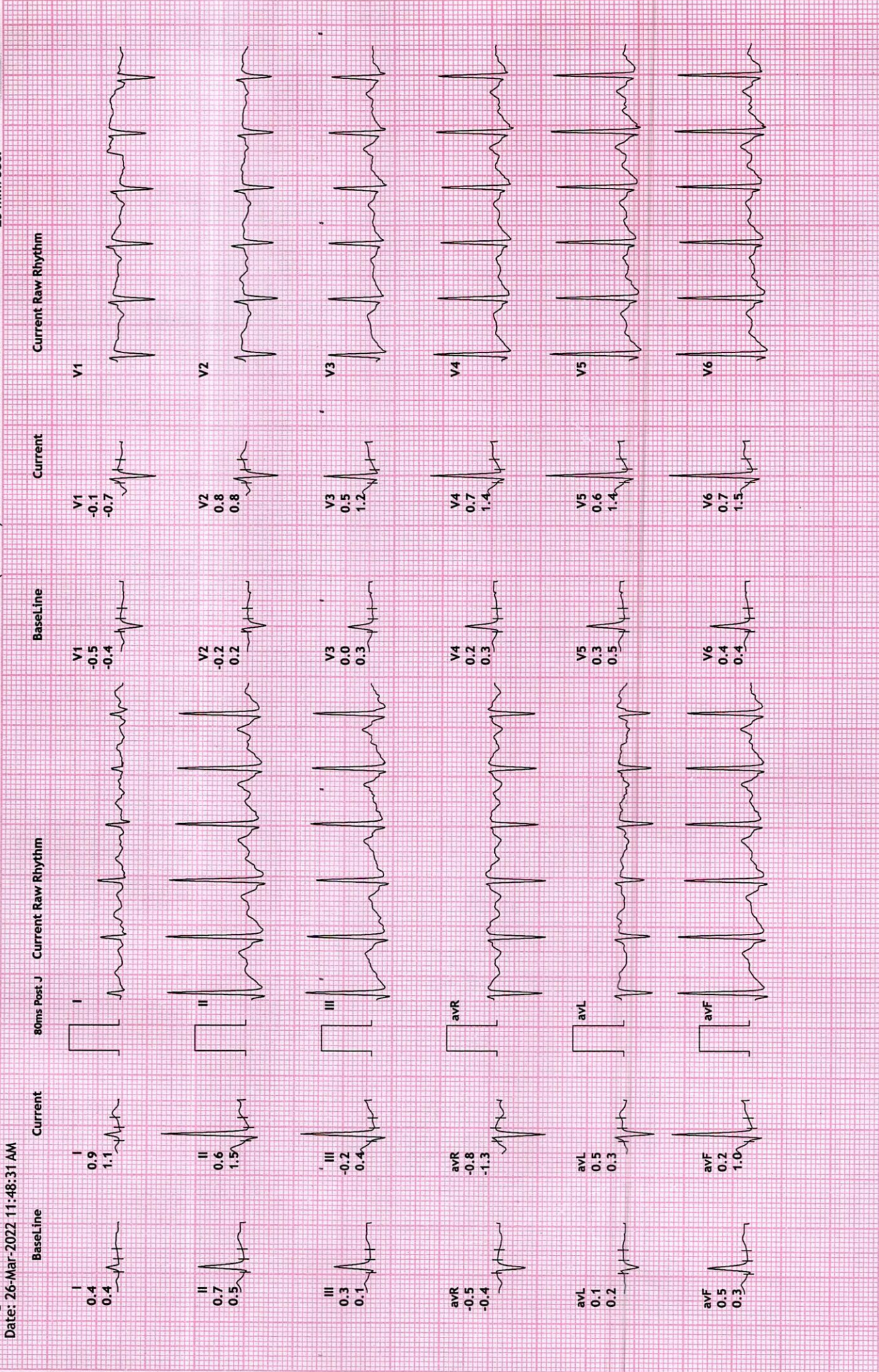



**REDIUS DIAGNOSTICS**

**4TH FLOOR, AQUA CORRIDOE, NEAR STAR BAZAR, ADAJAN- 395009, SURAT**

6029/NEHA SHARMA

41 Yrs/Female

73 Kg/151 Cms

Date: 26-Mar-2022 11:48:31 AM

HR: 134 bpm

METS: 1.0

BP: 150/90

MPHR: 74% of 179

Speed: 0.0 kmph

Grade: 0.0%

**12 Lead + Comparison**

Raw ECG

BRUCE

(1.0-100)Hz

Ex Time 06:10

BLC :On

Notch :On

Recovery : ( 02

10.0 mm/mV

25 mm/Sec.

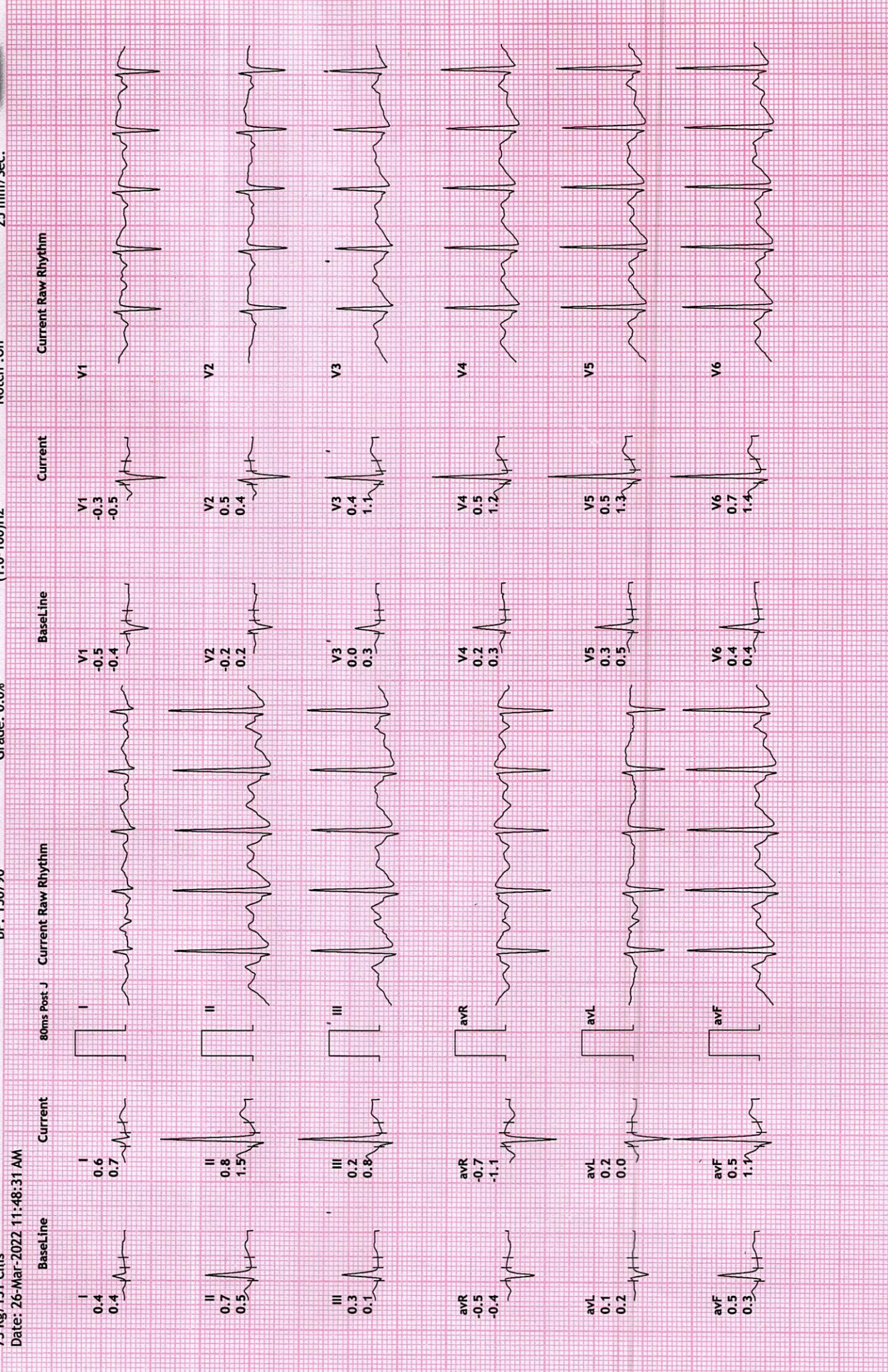



**REDIUS DIAGNOSTICS**

**4TH FLOOR, AQUA CORRIDOE, NEAR STAR BAZAR, ADAJAN- 395009, SURAT**

6029/NEHA SHARMA

41 Yrs/Female

73 Kg/151 Cms

Date: 26-Mar-2022 11:48:31 AM

HR: 115 bpm

METS: 1.0

BP: 140/90

MPHR: 64% of 179

Speed: 0.0 kmph

Grade: 0.0%

Raw ECG

BRUCE

(1.0-100)Hz

Ex Time 06:10

BLC :On

Notch :On

Recovery : ( 03

10.0 mm/mV

25 mm/Sec.

**12 Lead + Comparison**

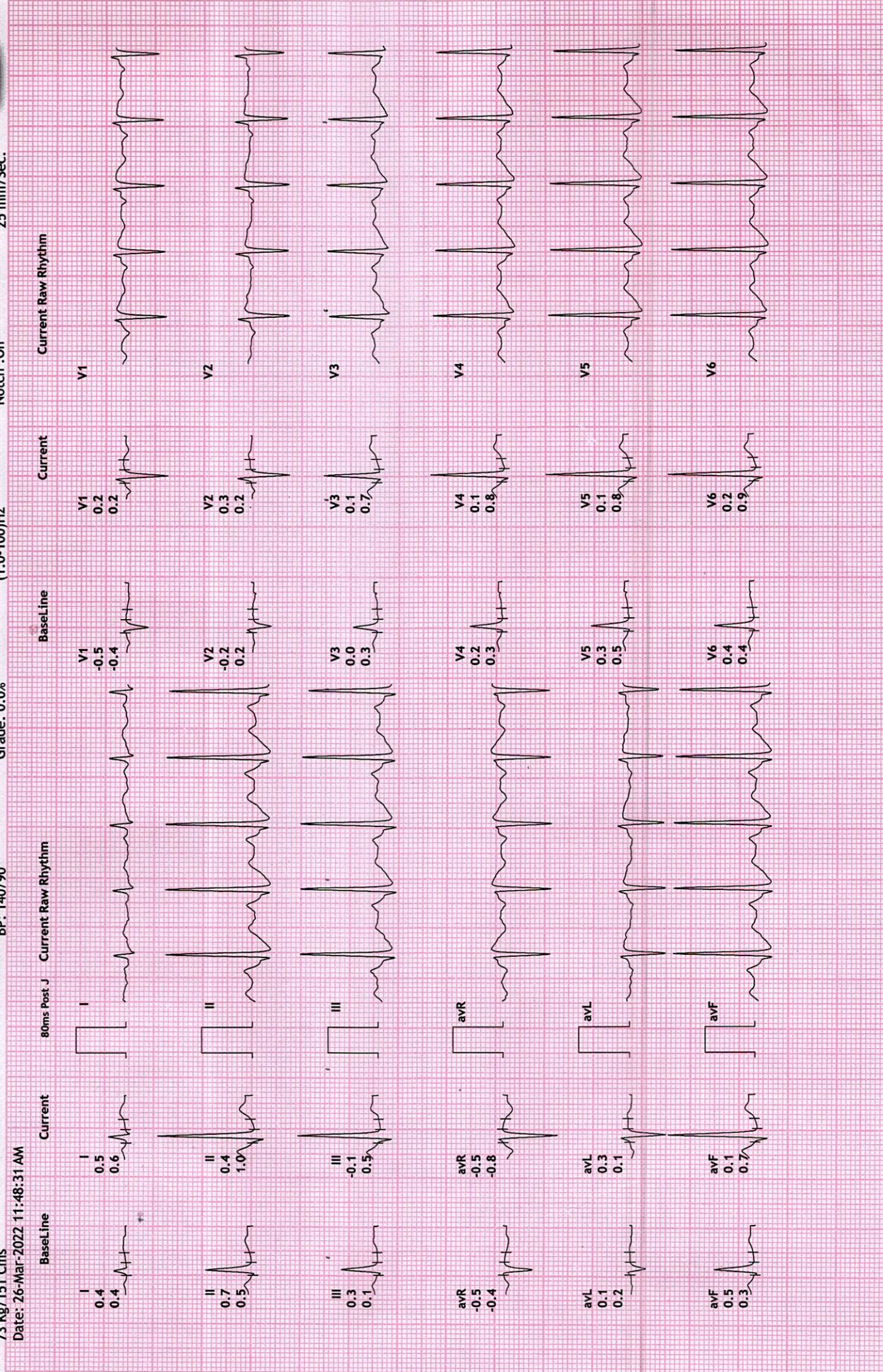





NAME	NEHA SHARMA	DATE	26-Mar-22
REFERRED BY	MEDI WHEEL	AGE / SEX	41YRS / F

Thanks for the reference

## USG ABDOMEN AND PELVIS

**LIVER:** is normal in size and shows homogenous echotexture. No evidence of intrahepatic biliary radicles dilatation / focal space occupying lesion. The portal vein and common bile duct shows normal caliber.

**GALL BLADDER:** is distended and shows smooth walls. Wall thickness is normal. No evidence of sludge / calculus. No evidence of pericholecystic collection.

**SPLEEN:** Is normal in size and shows normal echo pattern.

**PANCREAS:** shows normal echo anatomy and its relationship with splenic vein is normal.

**KIDNEYS:** Both the kidneys are normal in size, shape and location and show normal cortico-medullary differentiation.

**Right kidney** measures- 9.8 X 4.2 cms.

**Left kidney** measures- 10.0 X 4.2 cms.

No evidence of hydronephrosis or calculus.

**URINARY BLADDER:** is distended with smooth walls.

No evidence of diverticulum or calculus.

**UTERUS:** is anteverted and shows normal endometrial echo reflectivity.

**OVARY:** Both ovaries are bulky in size and shows peripheral follicles.

No evidence of ascites or pleural effusion.

Fluid and gas filled bowel loops with normal wall thickness and peristalsis noted.

## **IMPRESSION:**

- **bilateral polycystic ovaries**

**Dr. Chirag K. Patel**

MBBS-DMPD

Reg. No. G-23509

**DR. CHIRAG K. PATEL**

Revival Diagnostics  
**RADIOLOGIST**

4th Floor, Aqua Corridor,  
Nr. Star Bazar, Hazira Main Road,

Adajan, Surat-395009.

Mo. 97266 726683

Laboratory Test Result are Subject to technical limitation and should be clinically correlate for final diagnosis

📍 4th Floor, Aqua Corridor, Hazira Road, Adajan Paal, Surat-395009.

☎ 0261 2747788

✉ revivaldiagnostics.surat@gmail.com

🌐 www.revivaldiagnostics.com

This medical report is not intended for medico-legal purposes.





R

NAME : NEHA SHARMA  
AGE : 41 YRS / FEMALE  
REF BY : MEDI WHEEL



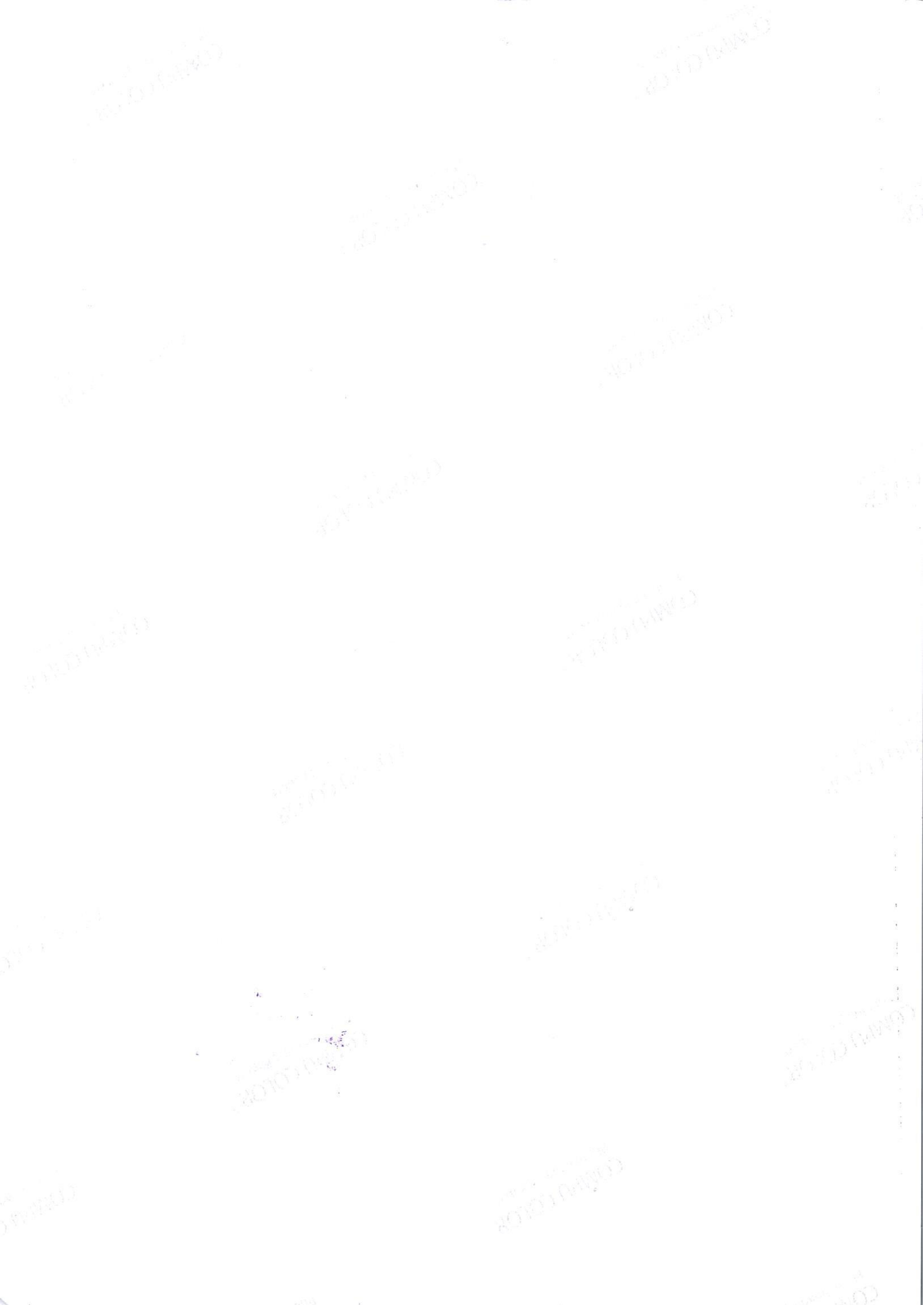



Name : NEHA - SHARMA  
Age/Sex : 41 Yrs. Female  
UHID : 16619  
Ref. By Dr : MEDI WHEEL

Date : 26-Mar-2022  
Rec No : 10951

## CHEST RADIOGRAPH-PA VIEW

Hilar shadows are within normal limits.

Pulmonary vasculature appears normal.

Cardiac appears normal in size.

Both domesh of the diaphragm are smooth.

Both costophrenic recesses are clear.

Both lung fields appear normal.

Visualized bones and soft tissue shadows appear normal.

IMPRESSION:

NORMAL STUDY.

**Dr. Chirag K. Patel**  
MBBS-DMPD  
Reg. No. G-23509  
**DR. CHIRAG K. PATEL**  
Revival Diagnostics  
**RADIOLOGIST**  
4th Floor, Aqua Corridor,  
Nr. Star Bazar, Hazira Main Road,  
Adajan, Surat-395009.  
Mo. 97266 726683

Laboratory Test Result are Subject to technical limitation and should be clinically correlate for final diagnosis

