

Blood Pressure : 100/70 mm of Hg

Height : 158 cm

Weight : 62 Kg

Body Mass Index : 24.8



0712-6624400

ACCIDENT & TRAUMA LINE



Medicine Delivery at Your Doorstep Call.:

07720965555

Patient Name : MRS. SEEMA BANKAR

Age/Sex : 37 Yrs / Female

UHID : WHN2.0000335608

Reporting Date : 14/03/2023 10:43 AM

Bill No. : OCR3/23/0002343

Order Date : 14/03/2023 08:45 AM

Referred by : DR. WOCKHARDT HOSPITAL

Order No. : 3171

USG ABDOMEN WITH PELVIS

Real time sonography of the abdomen and pelvis was performed .

The liver is normal in size and echotexture. No focal parenchymal lesion noted.

Intrahepatic biliary tree and venous radicles are normal.

The portal vein and CBD appear normal in course and calibre.

The gall bladder is minimally distended.

The pancreas is normal in size and echotexture. No evidence of focal lesion or calcification or duct dilatation seen.

The spleen is normal in size and echotexture.

Both kidneys are normal in size, position and echogenicity.

Cortical thickness and corticomedullary differentiation are normal.

No hydronephrosis or calculi noted.

The bladder is partially distended.

The uterus is normal in size and anteverted in position.

Myometrial echotexture is homogenous. No focal lesions seen.

Endometrial echocomplex is central in position and 6.7 mm in thickness.

Both ovaries are normal in size and echogenicity.

There is no evidence of ascites.

Impression :

No significant abnormality noted on this study.



Dr. NITIN DEVKATE
M.B.B.S., M.D.
RADIOLOGIST



WOCKHARDT HOSPITALS, NAGPUR

1643, North Ambazari Road, Nagpur - 440 010. Tel : (0712) 6624444, 6624100

Fax : (0712) 2261266 Website : www.wockhardthospitals.com

Registered Office Address :- Wockhardt Towers , BKC , Bandra (East) Mumbai 400051

CIN: U85109MH1991PLC063096

Patient Name : MRS. SEEMA BANKAR

Age/Sex : 37 Yrs / Female

UHID : WHN2.0000335608

Reporting Date : 14/03/2023 01:19 PM

Bill No. : OCR3/23/0002343

Order Date : 14/03/2023 08:45 AM

Referred by : DR. WOCKHARDT HOSPITAL

Order No. : 3171

XR CHEST PA

Both lung fields are clear.

The costophrenic angles and domes of diaphragm appear normal.

No hilar or mediastinal lesion seen.

Cardiac silhouette is within normal limits.

Visualised bony thorax and soft tissues appear normal.

Impression:

Normal Chest X-Ray.



DR. NITIN DEVKATE
M.B.B.S, M.D.
RADIOLOGIST



WOCKHARDT HOSPITALS, NAGPUR

1643, North Ambazan Road, Nagpur - 440 010 Tel : (0712) 6624444, 6624100

Fax : (0712) 2261260 Website : www.wockhardthospitals.com

Registered Office Address : Wockhardt Towers, BKC, Bandra (East) Mumbai 400051

CIN: U85100MH1991PLC063096

Patient Name	: MRS. SEEMA BANKAR	Order Date	: 14/03/2023 08:45 AM
Age / Sex	: 37 Years / Female	Sample Collection	: 14/03/2023 08:50 AM
UHID	: WHN2.0000335608	Report Date	: 14/03/2023 09:58 AM
Primary Consultant	: DR. WOCKHARDT DOCTOR	Specimen	: EDTA Blood
Order No.	: 8291		
Bill No.	: OCR3/23/0002343		

PARAMETER	METHOD	RESULT	UNIT	B.R.I
MEDIWHEEL FULL BODY HCU MALE AND FEMALE BELOW 40				
Complete Blood Count (With ESR)- EDTA Blood				
Haemoglobin	SLS Method	13.1	g%	11-15
Haematocrit	RBC Pulse Height Detection	39.3	%	40 - 50
MCV	Calculated	83.8	fl	83-101
MCH	Calculated	27.9	pg	27-32
MCHC	Calculated	33.3	g/dl	32-35
RBC Count	DC Detection	4.69	Million/ul	3.8-4.8
RDW-CV	Calculated	13.7	%	12-14
WBC Total Count (TLC)	Electrical Impedance	9210	Cells/cumm	4000 - 10000
Neutrophils	Hydrodynamic Focussing And Microscopy	49	%	40-80
Lymphocytes	Hydrodynamic Focussing And Microscopy	38	%	28-48
Monocytes	Hydrodynamic Focussing And Microscopy	08	%	2-10
Eosinophils	Hydrodynamic Focussing And Microscopy	05	%	0-6
Basophils		00	%	0-2
Platelet Count	Hydrodynamic Focusing DC	263	Thou/Cumm	150-450
MPV		11.8	Calculated	9.4-12.3
Neutrophil Lymphocyte Ratio		1.28		
Blood ESR	Westergren Method	6	mm/hr	0-20



Patient Name	: MRS. SEEMA BANKAR	Order Date	: 14/03/2023 08:45 AM
Age / Sex	: 37 Years / Female	Sample Collection	: 14/03/2023 08:50 AM
UHID	: WHN2.0000335608	Report Date	: 14/03/2023 09:58 AM
Primary Consultant	: DR. WOCKHARDT DOCTOR	Specimen	: EDTA Blood
Order No.	: 8291		
Bill No.	: OCR3/23/0002343		

<u>PARAMETER</u>	<u>METHOD</u>	<u>RESULT</u>	<u>UNIT</u>	<u>B.R.I</u>
------------------	---------------	---------------	-------------	--------------

MEDIWHEEL FULL BODY HCU MALE AND FEMALE BELOW 40**Complete Blood Count (With ESR)- EDTA Blood**

--- END OF REPORT ---

SOHEL KHAN
Verified By

Dr. ALKA THOOL
Consultant Pathologist
M.B.B.S, MD PATH

Partial Reproduction of Report not permitted. This Report Relates to Sample received by Laboratory
* B.R.I : BIOLOGICAL REFERENCE INTERVAL ** Test not in Scope of Accreditation



Patient Name	: MRS. SEEMA BANKAR	Order Date	: 14/03/2023 08:45 AM
Age / Sex	: 37 Years / Female	Sample Collection	: 14/03/2023 08:50 AM
UHID	: WHN2.0000335608	Report Date	: 14/03/2023 10:02 AM
Primary Consultant	: DR. WOCKHARDT DOCTOR	Specimen	: EDTA Blood
Order No.	: 8291		
Bill No.	: OCR3/23/0002343		

<u>PARAMETER</u>	<u>METHOD</u>	<u>RESULT</u>	<u>UNIT</u>	<u>B.R.I</u>
------------------	---------------	---------------	-------------	--------------

MEDIWHEEL FULL BODY HCU MALE AND FEMALE BELOW 40**Glycosylated Haemoglobin- EDTA Blood**

Glycosylated Haemoglobin	HPLC	4.6	%	Action required: 7.0-8.0% Good control: 6.5-7.0% Normal control: 4.8-6.4% Poor control: >8.0%
Estimated Mean glucose	Calculated	86.46	mg/dL	

--- END OF REPORT ---

SOHEL KHAN
Verified By

Dr. ALKA THOOL
Consultant Pathologist
M.B.B.S, MD PATH

Partial Reproduction of Report not permitted. This Report Relates to Sample received by Laboratory
* B.R.I : BIOLOGICAL REFERENCE INTERVAL ** Test not in Scope of Accreditation



DEPARTMENT OF LABORATORY MEDICINE

BIOCHEMISTRY

WOCKHARDT
HOSPITALSLIFE
WINS
Final Report

Patient Name	: MRS. SEEMA BANKAR	Order Date	: 14/03/2023 08:45 AM
Age / Sex	: 37 Years / Female	Sample Collection	: 14/03/2023 08:50 AM
UHID	: WHN2.0000335608	Report Date	: 14/03/2023 12:13 PM
Primary Consultant	: DR. WOCKHARDT DOCTOR	Specimen	: Fluoride Plasma
Order No.	: 8291		
Bill No.	: OCR3/23/0002343		

PARAMETER	METHOD	RESULT	UNIT	B.R.I
MEDIWHEEL FULL BODY HCU MALE AND FEMALE BELOW 40				
Plasma Glucose - Fasting.	Enzymatic Hexokinase	90	mg/dL	74-109
Urine Sugar Fasting	Double Sequential Enzyme Reaction - GOD/ POD	Absent		
Plasma Glucose- Post Glucose		100	mg/dL	70-140
Urine Sugar Post Prandial	Double Sequential Enzyme Reaction - GOD/ POD	NA		

--- END OF REPORT ---

PRAKASH SHAHU
Verified By

Dr. ALKA THOOL
Consultant Pathologist
M.B.B.S, MD PATH

Partial reproduction of Report not permitted. This Report Relates to Sample received by Laboratory
* B.R.I : BIOLOGICAL REFERENCE INTERVAL ** Test not in Scope of Accreditation



WOCKHARDT HOSPITALS, NAGPUR

1643, North Ambazari Road, Nagpur - 440 010. Tel : (0712) 8624444, 6624100

Fax : (0712) 2261266 Website : www.wockhardthospitals.com

Registered Office Address :- Wockhardt Towers , BKC , Bandra (East) Mumbai 400051

CIN: U85100MH1991PLC003096

Patient Name : MRS. SEEMA BANKAR
 Age / Sex : 37 Years / Female
 UHID : WHN2.0000335608
 Primary Consultant : DR. WOCKHARDT DOCTOR
 Order No. : 8291
 Bill No. : OCR3/23/0002343
 Order Date : 14/03/2023 08:45 AM
 Sample Collection : 14/03/2023 08:50 AM
 Report Date : 14/03/2023 10:18 AM
 Specimen : Serum

PARAMETER	METHOD	RESULT	UNIT	B.R.I
MEDIWHEEL FULL BODY HCU MALE AND FEMALE BELOW 40				
Serum Urea	Urease-GLDH	22	mg/dL	1-50
Blood Urea Nitrogen	Calculated	10.2	mg/dL	6-20
Creatinine- Serum				
Creatinine	Enzymatic colorimetric	0.68	mg/dL	0.51-0.95
Uric Acid- Serum				
Uric Acid	Enzymatic colorimetric	4	mg/dL	2.4-5.7
Cholesterol	Colorimetric - Cholesterol Oxidase	149.91	mg/dL	0-200
Triglycerides	Enzymatic colorimetric	58.6	mg/dL	0-150
HDL Cholesterol - Direct	Direct Homogenous Enzymatic Colorimetric	46.4		>65: No risk 45-65: Moderate risk <45: High risk
LDL-Cholesterol -Direct	Direct Homogenous Enzymatic Colorimetric	91.79	mg/dL	0-100
VLDL Cholesterol	Calculated	11.72	mg/dL	10-35
Chol/HDL Ratio		3.23		0-3
Liver Function Test (L.F.T.)				
Alkaline Phosphatase	Colorimetric IFCC	52.3	U/L	35-104



Patient Name	: MRS. SEEMA BANKAR	Order Date	: 14/03/2023 08:45 AM
Age / Sex	: 37 Years / Female	Sample Collection	: 14/03/2023 08:50 AM
UHID	: WHN2.0000335608	Report Date	: 14/03/2023 10:18 AM
Primary Consultant	: DR. WOCKHARDT DOCTOR	Specimen	: Serum
Order No.	: 8291		
Bill No.	: OCR3/23/0002343		

PARAMETER	METHOD	RESULT	UNIT	B.R.I
-----------	--------	--------	------	-------

MEDIWHEEL FULL BODY HCU MALE AND FEMALE BELOW 40**Liver Function Test (L.F.T.)**

S.G.O.T (AST)	IFCC Without Pyridoxal 5 Phosphate	11.9	U/L	0-32
S.G.P.T (ALT)	IFCC Without Pyridoxal 5 Phosphate	6.9	U/L	0-35
Total Protein (Serum)	Colorimetric - Biuret Method	6.96	g/dL	6.4-8.3
Albumin, BCG	Colorimetric - Bromo-Cresol Green	4.24	g/dL	3.5-5.2
Globulin	Calculated	2.72	g/dL	1.9-3.5
Albumin/Globulin Ratio	Calculated	1.55		0.9-2
Serum Total Bilirubin	Colorimetric Diazo	0.3	mg/dL	0-1.2
Serum Direct Bilirubin	Colorimetric Diazo	0.14	mg/dL	0-0.4
Serum Indirect Bilirubin	Calculated	0.16	mg/dL	0-1

--- END OF REPORT ---

PRAKASH SHAHU
Verified By

Dr. ALKA THOOL
Consultant Pathologist
M.B.B.S, MD PATH

DEPARTMENT OF LABORATORY MEDICINE

IMMUNOLOGY

WOCKHARDT
HOSPITALSLIFE
WINS
Lab Report

Patient Name : MRS. SEEMA BANKAR
 Age / Sex : 37 Years / Female
 UHID : WHN2.0000335608
 Primary Consultant : DR. WOCKHARDT DOCTOR
 Order No. : 8291
 Bill No. : OCR3/23/0002343
 Order Date : 14/03/2023 08:45 AM
 Sample Collection : 14/03/2023 08:50 AM
 Report Date : 14/03/2023 10:02 AM
 Specimen : Serum

PARAMETER	METHOD	RESULT	UNIT	B.R.I
MEDIWHEEL FULL BODY HCU MALE AND FEMALE BELOW 40				
TOTAL T3	ECLIA	107.2	ng/dl	80-200
TOTAL T4	ECLIA	8.42	ug/dl	4.5-11.7
TSH	ECLIA	6.85	μIU/mL	0.27-4.2

--- END OF REPORT ---

SOHEL KHAN
Verified By

Dr. ALKA THOOL
Consultant Pathologist
M.B.B.S, MD PATH

Partial Reproduction of Report not permitted. This Report Relates to Sample received by Laboratory
 * B.R.I. : BIOLOGICAL REFERENCE INTERVAL ** Test not in Scope of Accreditation



WOCKHARDT HOSPITALS, NAGPUR

1643, North Ambazari Road, Nagpur - 440 010, Tel : (0712) 6624444, 6624100

Fax : (0712) 2261266 Website : www.wockhardthospitals.com

Registered Office Address :- Wockhardt Towers , BKC , Bandra (East) Mumbai 400051

CIN: U85100MH1991PLC063096

DEPARTMENT OF LABORATORY MEDICINE

CLINICAL PATHOLOGY

WOCKHARDT
HOSPITALS

LIFE
WINS
In Report

Patient Name : MRS. SEEMA BANKAR
 Age / Sex : 37 Years / Female
 UHID : WHN2.0000335608
 Primary Consultant : DR. WOCKHARDT DOCTOR
 Order No. : 8291
 Bill No. : OCR3/23/0002343
 Order Date : 14/03/2023 08:45 AM
 Sample Collection : 14/03/2023 08:50 AM
 Report Date : 14/03/2023 09:19 AM
 Specimen : Urine

PARAMETER	METHOD	RESULT	UNIT	B.R.I
-----------	--------	--------	------	-------

MEDIWHEEL FULL BODY HCU MALE AND FEMALE BELOW 40

Urine Routine

Physical Examination

Colour	Pale Yellow			
Appearance	Clear			
Urinalyser (Roche UriSys 1100)				
Specific Gravity	1.020			1.003 - 1.035
Reaction (pH)	5			
Leukocytes, microscopy	NIL		/hpf	
Erythrocytes, microscopy	NIL		/hpf	
Nitrite, urinalyser	Negative			
Protein, urinalyser	Negative			
Glucose, urinalyser	Negative			
Ketone, urinalyser	Negative			
Urobilinogen urinalyser	Normal			
Billirubin uirnalyser	Negative			

--- END OF REPORT ---

SOHEL KHAN
Verified By

Dr. ALKA THOOL
Consultant Pathologist
M.B.B.S, MD PATH

Partial Reproduction of Report not permitted. This Report Relates to Sample received by Laboratory
 * B.R.I : BIOLOGICAL REFERENCE INTERVAL ** Test not in Scope of Accreditation



WOCKHARDT HOSPITALS, NAGPUR

1643, North Ambazari Road, Nagpur - 440 010, Tel : (0712) 6624444, 6624100

Fax : (0712) 2261266 Website : www.wockhardthospitals.com

Registered Office Address :- Wockhardt Towers , BKC , Bandra (East) Mumbai 400051

CIN: U85100MH1991PLC063096

Name : Seema Bankar Age/ Sex : yrs / Date: 13/25

Fundus Examination
(Direct Ophthalmoscopy)

	Right	Left
Media	Clear	Clear
Optic Disc		
Colour		
Size		
Shape		
Margin		
NRR		
C:D	0.3:1	0.3:1

Blood Vessels
A:V ratio
Abnormalities

Macula
FR
Abnormalities

Periphery

Impression

+ +
(B) full view
L →

Dr. NITIN DHOK
9096377550
Consultant Ophthalmology



Rate 64 . Age not entered, assumed to be 50 years old for purpose of ECG interpretation
 PR 148 . Sinus rhythm.....normal P axis, V-rate 50-99
 QRSD 91 . Nonspecific T abnormalities, diffuse leads.....T <-0.10mV, ant/lat/inf
 QT 399
 QTC 412

--AXIS--
 P 53
 QRS 1
 T -51
 12 Lead; Standard Placement

Unconfirmed Diagnosis

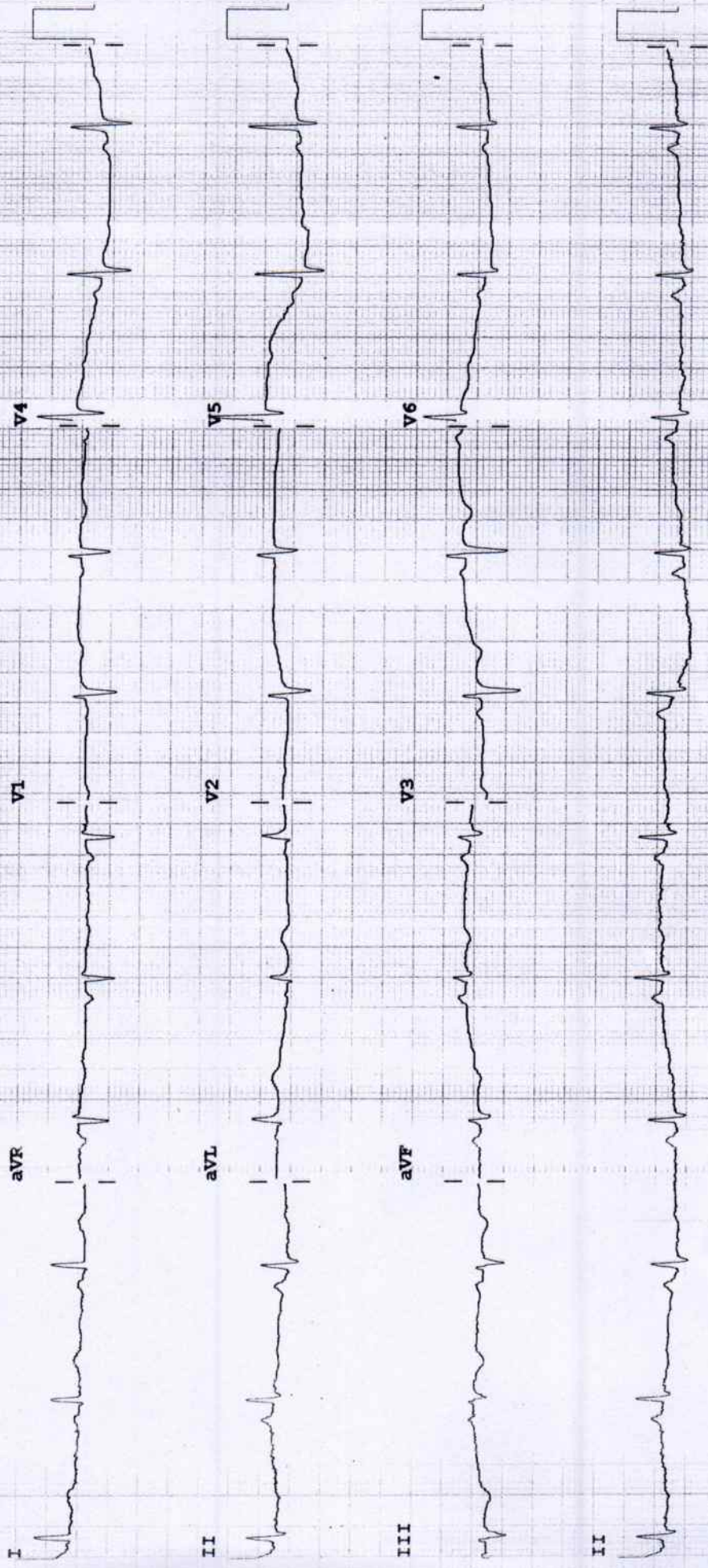

Dr. Vaibhav Parekh.
B.D.S., Cert. In Implantology
Consultant - Dentist
M.S.D.C Reg No. A-19780

WOCKHARDT
HOSPITALS

LIFE
WINS

Date: 14/3/23

Name: Mrs. Seena Bankar

UHID: 37/F

Primary Diagnosis:

Chief Complaints: Dental checkup

T-Afebrile / Febrile _____ Of

P-_____/min

R-_____/min

B.P.-____/____mmHg

Pain - Yes / No _____

Fall Risk : Yes / No _____

R_x O/E. localize gingival recession.

seen \bar{c} $\frac{\quad}{6}$

calculus ++

Plaque accumulatⁿ seen.

not to $\frac{\quad}{321 \quad | \quad 123}$

Adv. full mouth scaling.

R_x

stolin gum paint (i)



WOCKHARDT HOSPITALS, NAGPUR

1643, North Ambazari Road, Nagpur - 440 010 Tel : (0712) 6624444, 6624100

Fax : (0712) 2261266 Website : www.wockhardthospitals.com

Registered Office Address :- Wockhardt Towers, BKC, Bandra (East) Mumbai 400051

CIN: U85100MH1991PLC063096

Seen

ID: 000335608
 14-Mar-2023
 11:51:15

36 years
 Referred by:
 Test ind:

Female

Max HR: 172bpm 93% of max predicted 184bpm
 Max BP: 140/80
 Reason for Termination: Patient fatigue
 Comments: BASELINE ECG WITHIN NORMAL LIMITS
 PEAK EXERCISE NO SIGNIFICANT ST CHANGES NO ANGINA.
 RECOVERY: UNEVENTFUL
 TMT IS NEGATIVE FOR INDUCIBLE ISCHEMIA
 DR NITIN TIWARI DM,DNB

10.0 mm/mV
 100hz

Phase Name	Stage Name	Time in Stage	Speed (mph)	Grade (%)	WorkLoad (METS)	HR (bpm)	BP (mmHg)	RPP (x100)
PRETEST	SUPINE	0:37	***	***	1.0	75	100/70	75
	STANDING	0:01	***	***	1.0	76	100/70	76
	HYPERVENT	0:02	***	***	1.0	75	100/70	75
	Warm Up	0:19	0.8	0.0	1.0	89	100/70	89
EXERCISE	STAGE 1	3:00	1.7	10.0	4.6	118	110/70	130
	STAGE 2	3:00	2.5	12.0	7.0	139	130/80	181
	STAGE 3	1:20	3.4	14.0	9.0	163	130/80	212
RECOVERY		3:10	***	***	1.0	100	140/80	140

Technician:

Unconfirmed
 WOCKHARDT HOSPITALS NAGPUR

MAC55 009D

36 years
 08-2023
 15:51:15

Female

36 years

Max HR: 172bpm 93% of max predicted 184bpm
 Max BP: 140/80
 Reason for Termination: Patient fatigue
 Maximum workload: 9.0 METS

25.0 mm/s
 10.0 mm/mV
 100hz

Total Exercise time: 7:20

Referred by:
 Test ind:

Comments: BASELINE ECG WITHIN NORMAL LIMITS
 PEAK EXERCISE: NO SIGNIFICANT ST CHANGES. NO ANGINA.
 RECOVERY: UNEVENTFUL
 TMT IS NEGATIVE FOR INDUCIBLE ISCHEMIA
 DR NITIN TIWARI DM, DNB

BASELINE EXERCISE
 0:00
 89bpm
 BP: 100/70

MAX ST EXERCISE
 7:13
 160bpm
 BP: 130/80

PEAK EXERCISE
 7:20
 163bpm
 BP: 130/80

TEST END RECOVERY
 3:10
 100bpm
 BP: 140/80

BASELINE EXERCISE
 0:00
 89bpm
 BP: 100/70

MAX ST EXERCISE
 7:13
 160bpm
 BP: 130/80

PEAK EXERCISE
 7:20
 163bpm
 BP: 130/80

TEST END RECOVERY
 3:10
 100bpm
 BP: 140/80

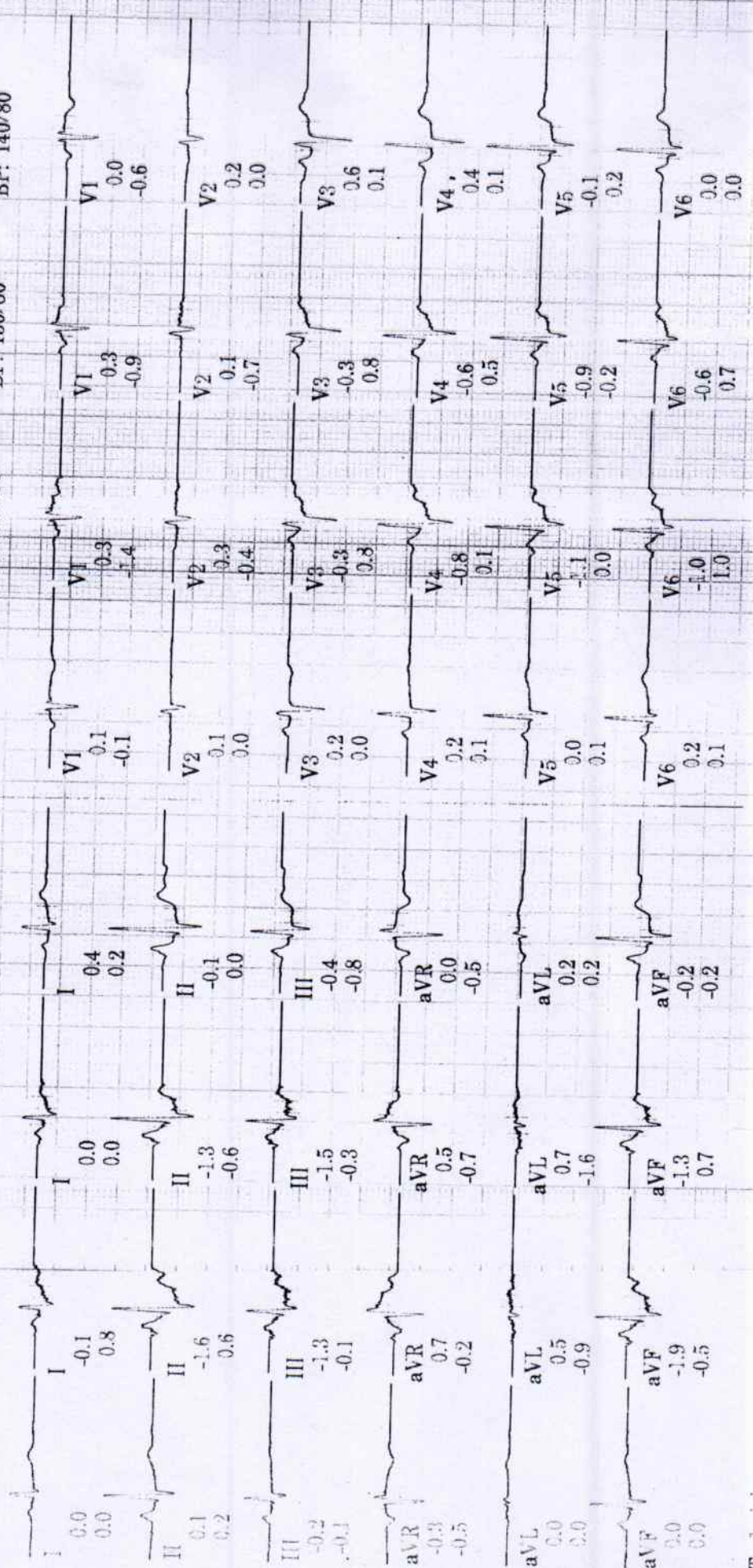

Technician:

Unconfirmed

WOCKHARDT HOSPITALS NAGPUR

MAC55 009D

Lead
 ST(mm)
 Slope(mV/s)

08

36years

dr-2023

51:15

Total exercise time: 7:20

25.0 mm/s

10.0 mm/mV

100hz

Max HR: 172bpm 93% of max predicted 184bpm
 Max BP: 140/80
 Maximum workload: 9.0METS
 Reason for Termination: Patient fatigue
 Comments: BASELINE ECG WITHIN NORMAL LIMITS
 PEAK EXERCISE: NO SIGNIFICANT ST CHANGES, NO ANGINA.
 RECOVERY: UNEVENTFUL
 TMT IS NEGATIVE FOR INDUCIBLE ISCHEMIA
 DR NITIN TIWARI DM, DNB

Female

Referred by:
Test ind:

BASELINE

EXERCISE STAGE I
 0:00 1.0METS

89bpm
 BP: 100/70
 ST @ 10mm/mV
 80ms postJ

PEAK

EXERCISE STAGE 3
 7:20 9.0METS

163bpm
 BP: 130/80
 ST @ 10mm/mV
 80ms postJ

Lead
 ST(mm)
 Slope(mV/s)

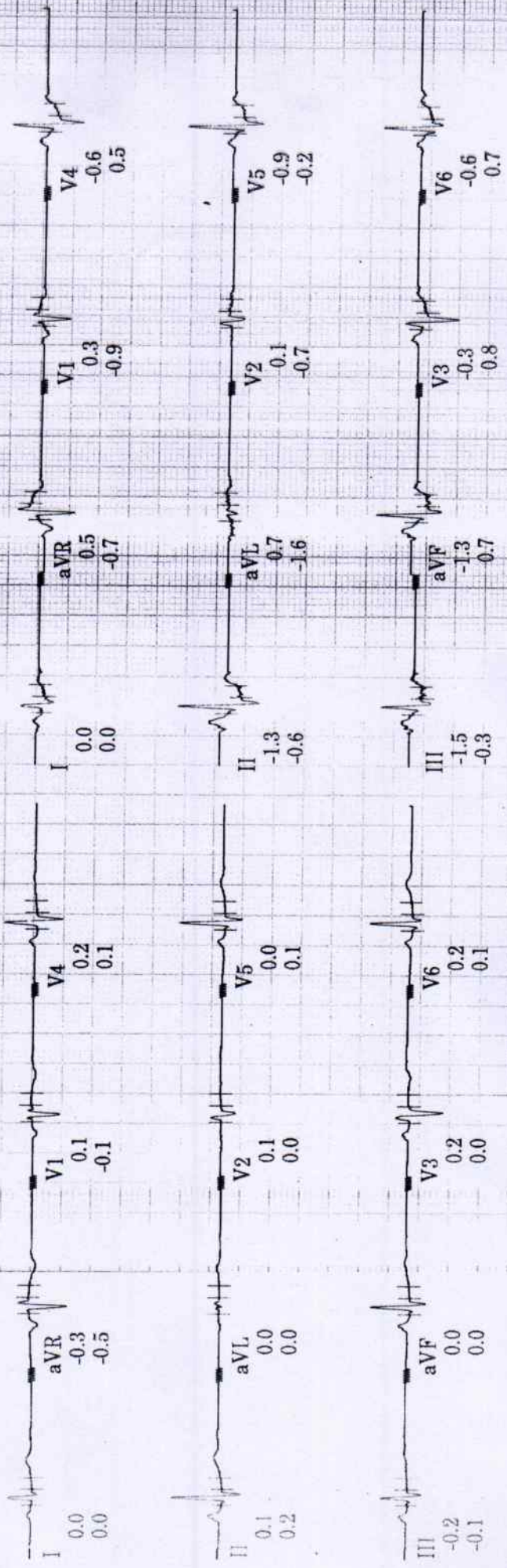

Technician:

WOCKHARDT HOSPITALS NAGPUR

Unconfirmed

MAC55 009D

ma
35608
Mar-2023
1:52:05

BRUCE
**mph
**%

PRETEST
Warm Up
0:51

72bpm
BP: 100/70

ST @ 10mm/mV
80ms postL

Lead
ST(mm)
Slope(mV/s)

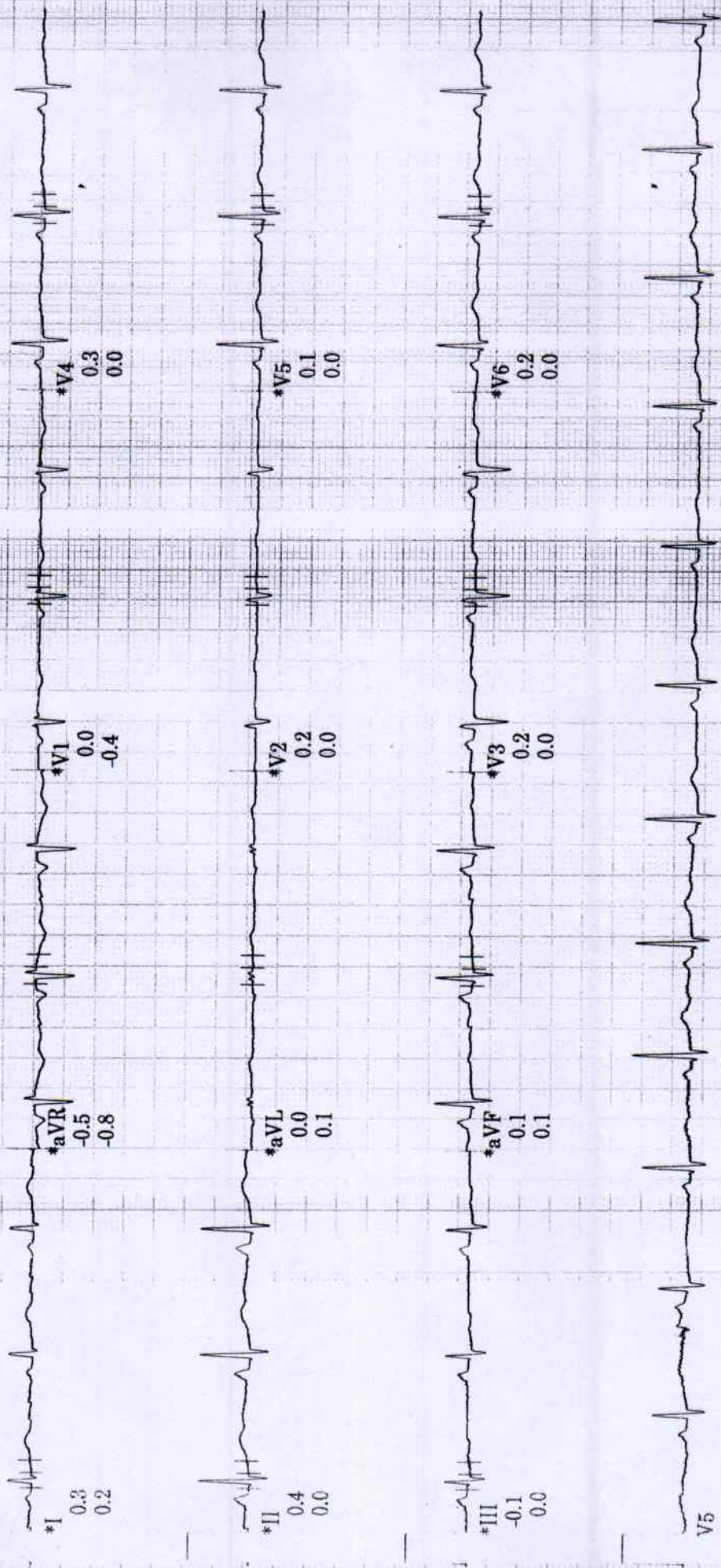

Raw Rhythm

150 Hz 25.0 mm/s 10.0 mm/mV A-H-S-HR 46

* Computer Synthesized Rhythm

MAC55 009D

na
5608
Mar-2023
1:58.13

139bpm
BP: 130/80
ST @ 10mm/mV
80ms postJ

EXERCISE
STAGE 2
6:00

BRUCE
2.5mph
12.0%

Lead
ST(mm)
Slope(mV/s)

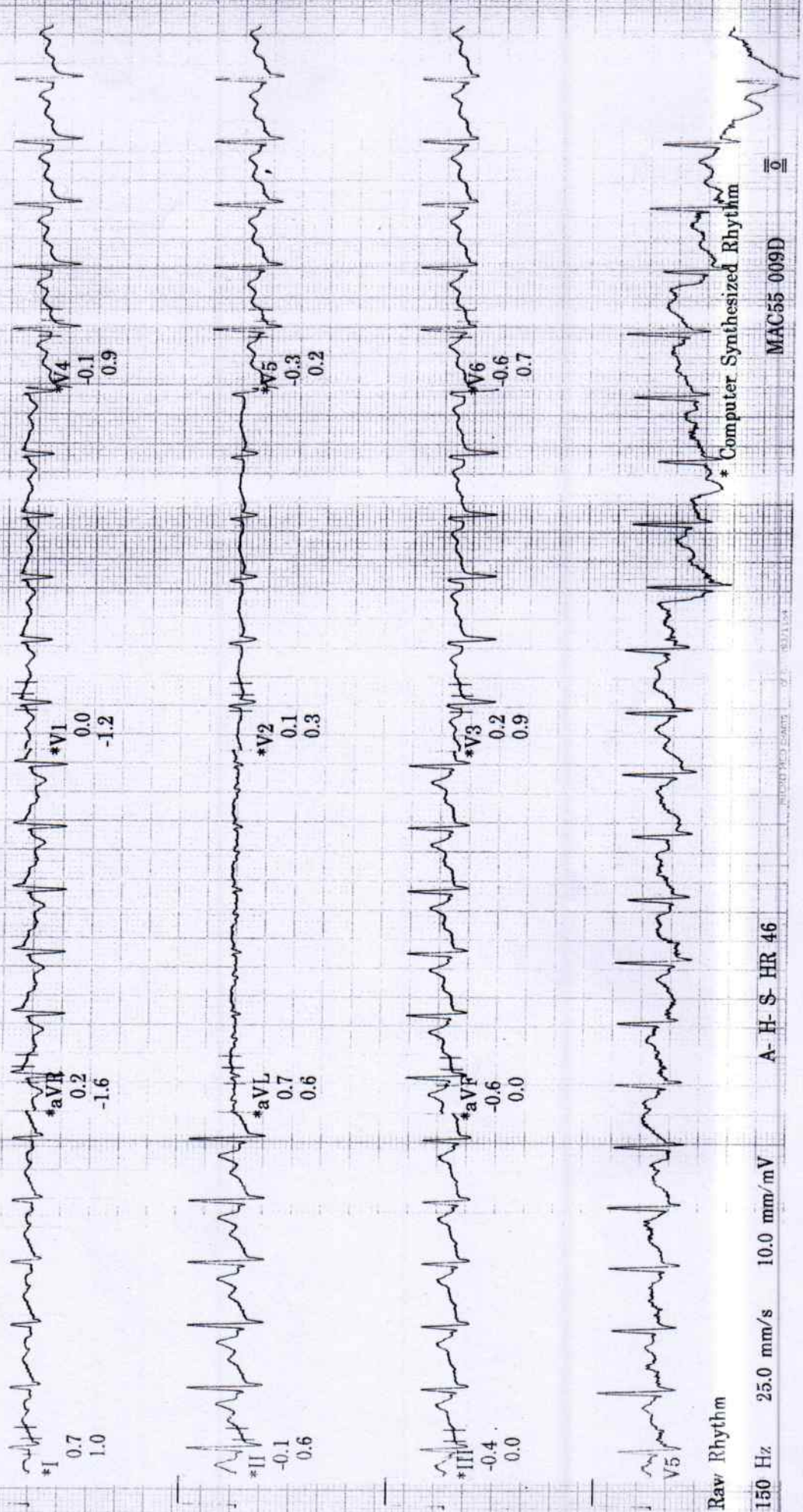

Raw Rhythm

150 Hz 25.0 mm/s 10.0 mm/mV

A-H-S HR 46

* Computer Synthesized Rhythm

MAC55-009D

na
55608
Mar-2023
1:59:34

EXERCISE STAGE 3
7:20
163bpm
BP: 130/80

BRUCE
3.4mph
14.0%

ST @ 10mm/mV
80ms postJ
Peak

Lead
ST(mm)
Slope(mV/s)

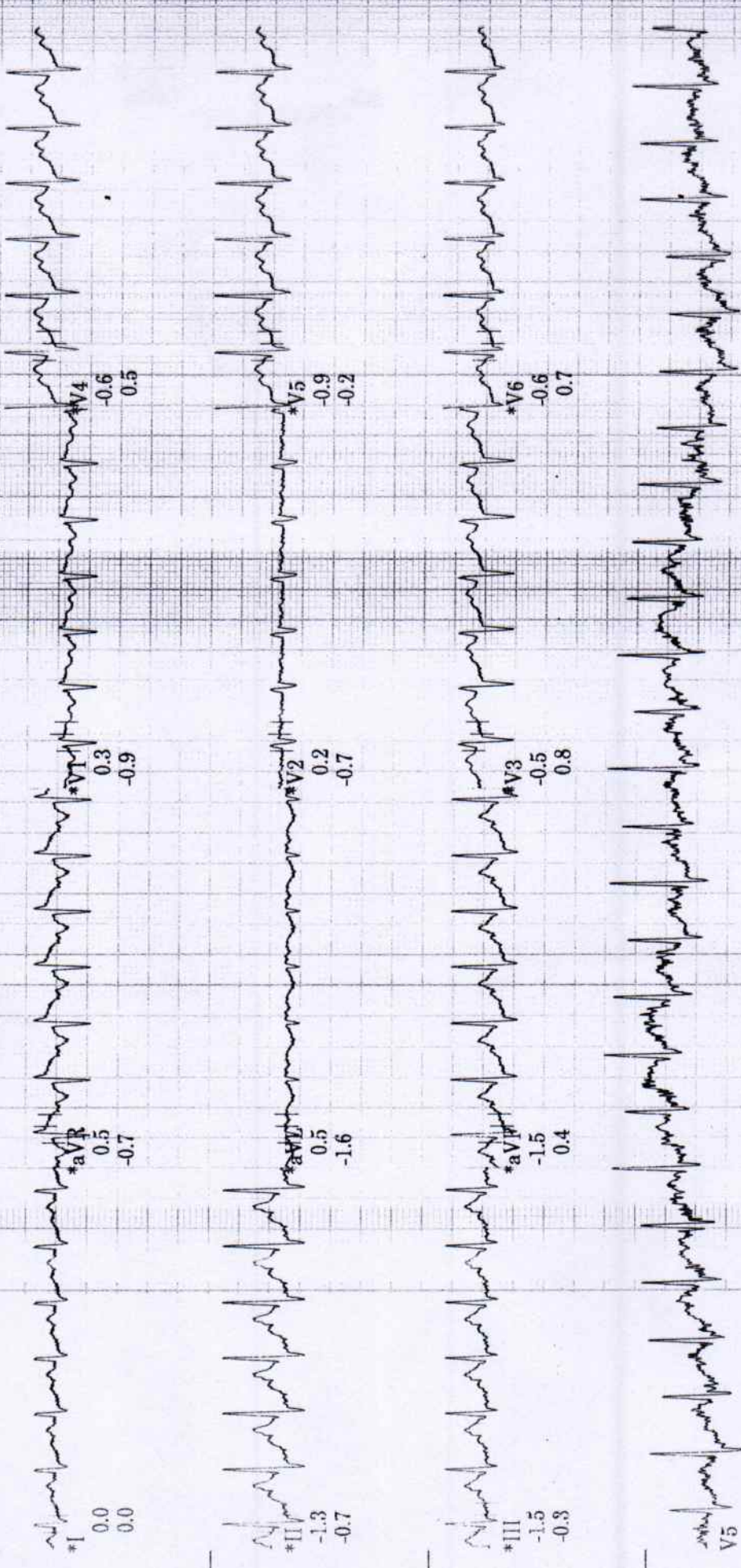

Raw Rhythm

150 Hz 25.0 mm/s 10.0 mm/mV A-H-S-HR 46

* Computer Synthesized Rhythm

MAC55 009D

128bpm
BP: 140/80
ST @ 10mm/mV
80ms postJ

RECOVERY
1:00

BRUCE
**mph
**%

Lead
ST(mm)
Slope(mV/s)

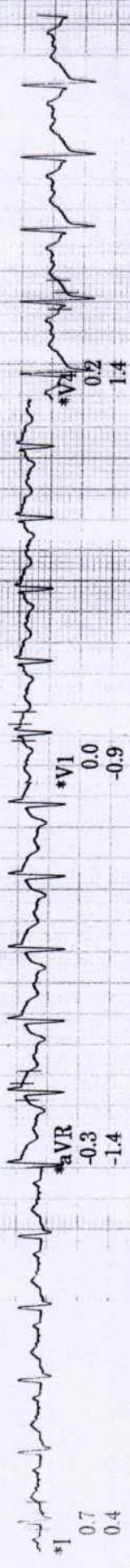

*I
0.7
0.4

*aVR
-0.3
-1.4

*V1
0.0
-0.9

*V4
0.2
1.4

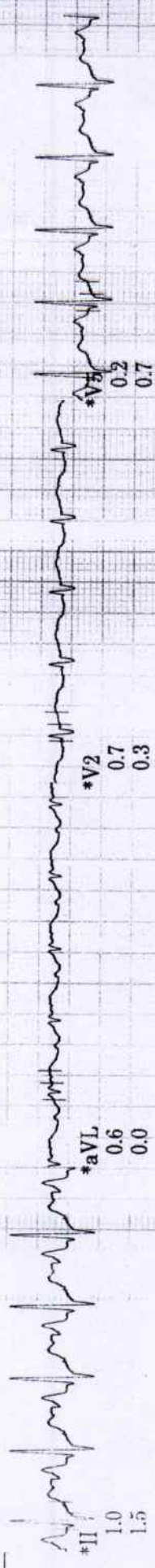

*II
1.0
1.5

*aVL
0.6
0.0

*V2
0.7
0.3

*V5
0.2
0.7



*III
-0.1
0.0

*aVF
0.2
1.3

*V3
0.0
0.9

*V6
0.3
0.8



*V5

Raw Rhythm

150 Hz 25.0 mm/s 10.0 mm/mV

A-H-S-HR 46

Computer Synthesized Rhythm

MAC55 009D

II

ma
35608
Mar-2023
12:02:33

RECOVERY
3:00

BRUCE
** *mph
** *%

Lead
ST(mm)
Slope(mV/s)

104bpm
BP: 140/80
ST @ 10mm/mV
80ms postJ

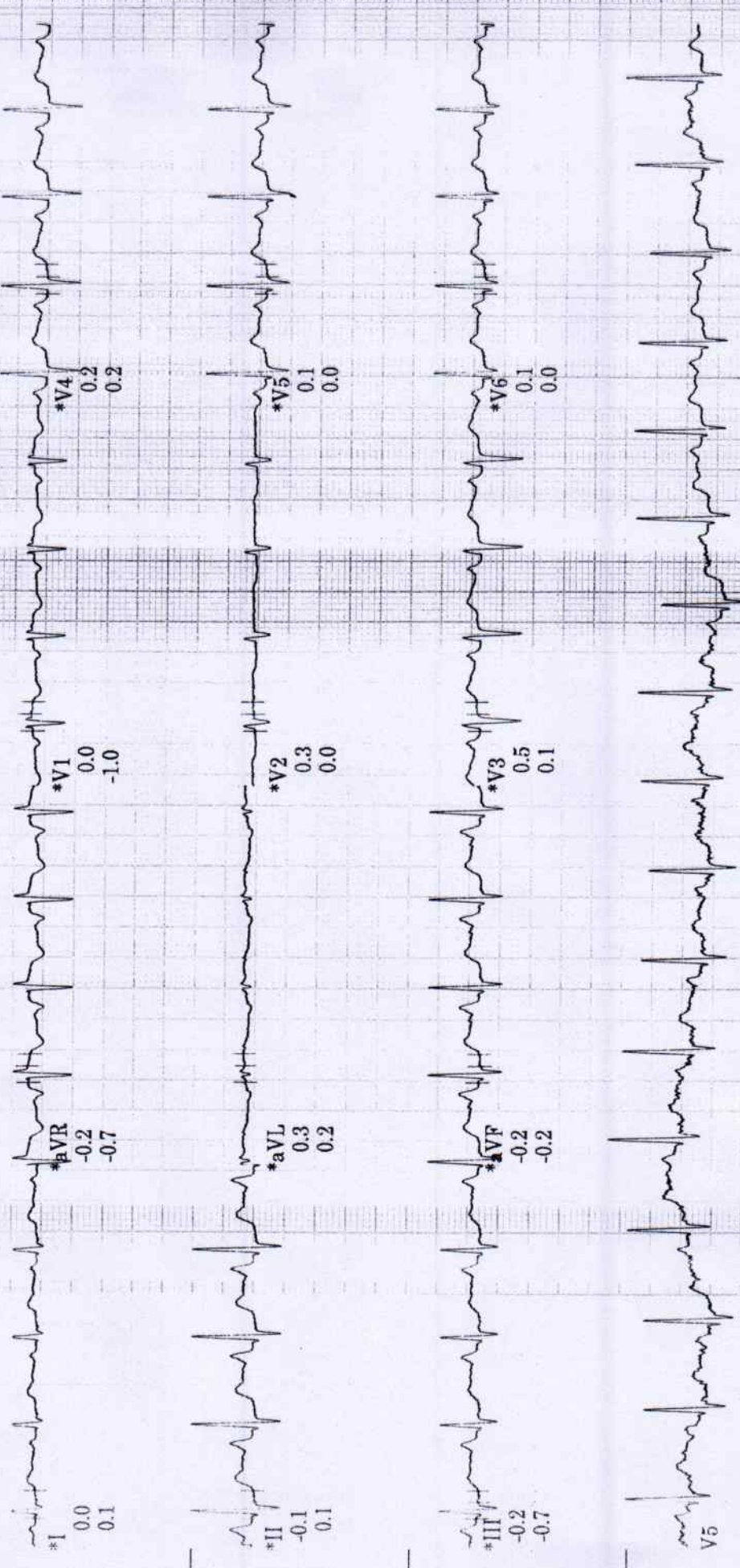

Raw Rhythm

150 Hz 25.0 mm/s 10.0 mm/mV A-H-S HR 46

* Computer Synthesized Rhythm

MAC55 009D