

ALEXIS

HOSPITAL BHOPAL

DEPARTMENT OF PATHOLOGY



Patient Name : MRS. DHANWANTI DADLANI
Registration No. : AH-A-002495
Lab No : 3
Age & Sex : 43 Years / Female
Referring Doctor :
Report Status : Final

Registration Date/Time : 11/02/2023 01:27PM
Accession Date/Time : 11/02/2023 01:36PM
Report Date/Time : 11/02/2023 01:46PM
Print Date/Time : 11/02/2023 1:56 pm

TEST(S) **RESULT(S)** **UNITS** **BIOLOGICAL REFERENCE RANGE**

CBC & ESR

CBC/ESR

SAMPLE TYPE : WHOLE BLOOD EDTA
METHOD :

Result : 21 mm/hour 0-20

COMPLETE BLOOD COUNT (CBC)

SAMPLE TYPE : WHOLE BLOOD EDTA
METHOD : 5 part fully aut

R.B.C. Count	: 4.22	$10^6/mm^3$	4.0-5.0
Haemoglobin	: 9.9	g/dl	12.0-16.0
PCV	: 30.8	%	36-48
MCV	: 73.0	fl	84-96
MCH	: 22.9	pg	28-34
MCHC	: 31.4	g/dL	32-36
RDW-CV	: 13.4	%	11.5-14.5
MPV	: 8.9	fl	7.4-10.4
Total WBC Count	: 8400	$10^3/mm^3$	5-10
Platelet count	: 4.68	/cmm	1.50-4.50
Neutrophils	: 62	%	50-80
Lymphocytes	: 33	%	25-45
Monocytes	: 03	%	3-7
Eosinophils	: 02	%	0-3
Basophils	: 00	%	00-01



***** End Of Report *****

Technician

Dr. NIPUN MADHAV
 MBBS, M.D. (Pathology)
 Reg. No. MP-18747

Subject of following conditions :- The science of pathological diagnosis is based on interpretation of immunobiochemical ELISA, RIA and other reactions which are influenced by several factors. Assays are performed in accordance with standard procedures. The reported results are dependent on individual assay methods, equipment, specificity, sensitivity, drug interaction and the quality of the specimen (s) samples receiver. The most sophisticated computerized blood analyzer techniques are subject to uncountable variations. Results of test vary from laboratory to laboratory and also in some parameters from time to time for the same patients. So the final diagnosis, conclusion should not be draw from these test only hence kindly correlate clinically. Adviced follow up. The laboratory investigations should always be interpreted in the light of clinical features and other related investigations. Subject to corrections of typing / printing / humanly mistakes. Shuold the result indicate an unexpected abnormality, reconfirmation shall be sought. This report in not valied for

Add.: Plot No. 18, Minal Gate No. 01, Chanakyapuri, J.K. Road, Bhopal, M.P. 462023
 ☎ : 0755-4944777, ✉ : alexishospitalbhopal@gmail.com



ALEXIS

HOSPITAL BHOPAL



DEPARTMENT OF PATHOLOGY

Patient Name : MRS. DHANWANTI DADLANI

Registration Date/Time : 11/02/2023 -02:09PM...

Registration No. : AH-A-002495

Lab No : 5

Accession Date/Time : 11/02/2023 02:10PM

Age & Sex : 43 Years / Female

Report Date/Time : 11/02/2023 02:11PM

Referring Doctor :

Print Date/Time : 11/02/2023 2:11 pm

Report Status : Final

BLOOD GROUP & RH FACTOR

SAMPLE TYPE : EDTA WB

METHOD : Slide and Tube m

Blood Group : 'B'

Rh Factor : Positive



***** End Of Report *****

Technician

Dr. NIPUN MADHAV
MBBS, M.D. (Pathology)
Reg. No. MP-18747

Subject of following conditions :- The science of pathological diagnosis is based on interpretation of immunobiochemical ELISA, RIA and other reactions which are influenced by several factors. Assays are performed in accordance with standard procedures. The reported results are dependent on individual assay methods, equipment, specificity, sensitivity, reagent interaction and the quality of the specimen (s) samples receiver. The most sophisticated computerized blood analyzer techniques are subject to unaccountable variations. Results may vary from laboratory to laboratory and also in some parameters from time to time for the same patients. So the final diagnosis, conclusion should not be drawn from these test results / hence kindly correlate clinically. Advised follow up. The laboratory investigations should always be interpreted in the light of clinical features and other related investigations. In case of any discrepancy or subject to corrections of typing / printing / humanly mistakes. Should the result indicate an unexpected abnormality, reconfirmation shall be sought. This report is not valid for

Plot No. 18, Minal Gate No. 01, Chanakyapuri, J.K. Road, Bhopal, M.P. 462023
755-4944777, ✉ : alexishospitalbhopal@gmail.com



ALEXIS

HOSPITAL BHOPAL

DEPARTMENT OF PATHOLOGY



Patient Name : MRS. DHANWANTI DADLANI
 Registration No. : AH-A-002495
 Lab No : 3
 Age & Sex : 43 Years / Female
 Referring Doctor :
 Report Status : Final

Registration Date/Time : 11/02/2023 01:27PM
 Accession Date/Time : 11/02/2023 01:36PM
 Report Date/Time : 11/02/2023 01:51PM
 Print Date/Time : 11/02/2023 1:57 pm

BIOLOGICAL REFERENCE RANGE

TEST(S)	RESULT(S)	UNITS	BIOLOGICAL REFERENCE RANGE
LFT SAMPLE TYPE: SERUM METHOD:			
Bilirubin- Total	: 0.91	mg/dL	0.15-1.1
Bilirubin- Direct	: 0.18	mg/dL	0-0.2
Bilirubin- Indirect	: 0.73		
SGOT	: 25.17	U/L	05-50
SGPT	: 24.75	U/L	07-40
Alkaline Phosphatase	: 61.8	U/L	5-128
RFT SAMPLE TYPE: SERUM METHOD:			
BLOOD UREA	: 26.03	mg/dL	20-45
SERUM CREATININE	: 0.76	mg/dL	0.67-1.20
SODIUM	: 135.1	mmol/L	135-149
POTASSIUM	: 3.5	mmol/L	3.5-5.5
TOTAL PROTEIN SAMPLE TYPE: SERUM METHOD: BIURET method			
Total Serum Proteins	: 8.1	gm/dL	6.4-8.3
Serum Albumin	: 4.1	GM/DL	3.2-4.5
Serum Globulin	: 4	gm/dL	1.9-3.5
A/G Ratio	: 1.025		1.2 - 1.5

***** End Of Report *****

Technician

Dr. NIPUN MADHAV
 MBBS, M.D. (Pathology)
 Reg. No. MP-18747

Subject of following conditions :- The science of pathological diagnosis is based on interpretation of immunobiochemical ELISA, RIA and other reactions which are influenced by several factors. Assays are performed in accordance with standard procedures The reported results are dependent on individual assay methods, equipment, specificity, sensitivity, drug interaction and the quality of the specimen (s) samples receiver. The most sophisticated computerized blood analyzer techniques are subject to uncountable variations. Results of test vary from laboratory to laboratory and also in some parameters from time to time for the same patients. So the final diagnosis, conclusion should not be draw from these test only hence kindly correlate clinically. Adviced follow up. The laboratory investigations should always be interpreted in the light of clinical features and other related investigations. Subject to corrections of typing / printing / humanly mistakes. Shuold the result indicate an unexpected abnormality, reconfirmation shall be sought. This report in not valled for

ld.: Plot No. 18, Minal Gate No. 01, Chanakypuri, J.K. Road, Bhopal, M.P. 462023
 0755-4944777, ✉ : alexishospitalbhopal@gmail.com



ALEXIS

HOSPITAL BHOPAL

DEPARTMENT OF PATHOLOGY



Patient Name : MRS. DHANWANTI DADLANI
Registration No. : AH-A-002495
Lab No : 3
Age & Sex : 43 Years / Female
Referring Doctor :
Report Status : Final
Registration Date/Time : 11/02/2023 01:27PM
Accession Date/Time : 11/02/2023 01:36PM
Report Date/Time : 11/02/2023 01:49PM
Print Date/Time : 11/02/2023 1:57 pm

TEST(S)	RESULT(S)	UNITS	BIOLOGICAL REFERENCE RANGE
BLOOD RBS			
SAMPLE TYPE: WHOLE BLOOD FLUORIDE METHOD: Hexokinase Enzym			
Result	: 105.11	mg/dl	80-140
HbA1C			
SAMPLE TYPE: WHOLE BLOOD EDTA M METHOD: Immunoturbidimet			
Glycosylated Haemoglobin % (Hb A1c)	: 5.2	%	4.8-5.9
Mean Plasma Glucose (MPG)	: 102.54		
LIPID PROFILE			
SAMPLE TYPE: SERUM METHOD:			
S.Cholesterol	: 131.17	mg/dL	No risk < 200 mg/dl Moderate risk 200 - 239 mg/dl High risk >240 mg/dl Upto 150
S.Triglycerides	: 84.7	mg/dl	
HDL Cholesterol	: 38.7	mg/dl	Major risk < 40 mg/dl Negative risk > 60 mg/dl
LDL Cholesterol	: 75.53	mg/dl	Optimum < 100 mg/dl Near/above optimum 100 - 129 mg/dl Boderline high 130 - 159 mg/dl High 160 - 189 mg/dl Very high > 190 mg/dl
VLDL Cholesterol	: 16.94	mg/dl	Upto 30
S.Cholesterol/HDL Ratio	: 3.3894		4.4-11
URIC ACID			
SAMPLE TYPE: SERUM METHOD: Uricase POD End			
Result	: 5.2	mg/dL	2.4-5.7



***** End Of Report *****

Technician

Dr.NIPUN MADHAV
 MBBS, M.D. (Pathology)
 Reg. No. MP-18747

Subject of following conditions :- The science of pathological diagnosis is based on interpretation of immunobiochemical ELISA, RIA and other reactions which are influenced by several factors. Assays are performed in accordance with standard procedures The reported results are dependent on individual assay methods, equipment, specificity, sensitivity, drug interaction and the quality of the specimen (s) samples receiver. The most sophisticated computerized blood analyzer techniques are subject to uncountable variations. Results of test vary from laboratory to laboratory and also in some parameters from time to time for the same patients. So the final diagnosis, conclusion should not be draw from these test only hence kindly correlate clinically. Advised follow up. The laboratory investigations should always be interpreted in the light of clinical features and other related investigations. Subject to corrections of typing / printing / humanly mistakes. Shuold the result indicate an unexpected abnormality, reconfirmation shall be sought. This report In not valled for

Plot No. 18, Minal Gate No. 01, Chanakyapuri, J.K. Road, Bhopal, M.P. 462023
 755-4944777, ✉ : alexishospitalbhopal@gmail.com



ALEXIS

HOSPITAL BHOPAL

DEPARTMENT OF PATHOLOGY



Patient Name : MRS. DHANWANTI DADLANI
 Registration No. : AH-A-002495
 Lab No : 3
 Age & Sex : 43 Years / Female
 Referring Doctor :
 Report Status : Final

Registration Date/Time : 11/02/2023 01:27PM
 Accession Date/Time : 11/02/2023 01:36PM
 Report Date/Time : 11/02/2023 01:53PM
 Print Date/Time : 11/02/2023 1:58 pm

TEST(S)

URINE R/M

SAMPLE TYPE : URINE
 METHOD : Multistix

Colour : Pale Yellow
 Quantity : 15
 Appearance : Clear
 Specific gravity : 1.020
 Reaction (PH) : 6.5
 Albumin : Negative
 Sugar : Negative
 Ketone Bodies : Negative
 Bile Salts : Negative
 Bile Pigments : Negative
 Bilirubin : Negative
 Blood : Negative
 Nitrate : Negative
 PUS Cells : 2-3
 RBC : Not Detected
 Epithelial Cells : 3-4
 Casts : Not Detected
 Crystals : Not Detected
 Bacteria : Not Detected

BIOLOGICAL REFERENCE RANGE

Clear
 Clear
 1.005 - 1.030
 5.0 - 9.0
 Negative
 Negative
 Negative
 Negative
 Negative
 Negative
 0 - 2 /hpf
 Not Detected
 0 - 2 /hpf
 Not Detected
 Not Detected
 Not Detected

***** End Of Report *****



Technician

Dr. NIPUN MADHAV
 MBBS, M.D. (Pathology)
 Reg. No. MP-18747

Subject of following conditions :- The science of pathological diagnosis is based on interpretation of immunobiochemical ELISA, RIA and other reactions which are influenced by several factors. Assays are performed in accordance with standard procedures The reported results are dependent on individual assay methods, equipment, specificity, sensitivity, drug interaction and the quality of the specimen (s) samples receiver. The most sophisticated computerized blood analyzer techniques are subject to uncountable variations. Results of test vary from laboratory to laboratory and also in some parameters from time to time for the same patients. So the final diagnosis, conclusion should not be draw from these test only hence kindly correlate clinically. Advised follow up. The laboratory investigations should always be interpreted in the light of clinical features and other related investigations. Subject to corrections of typing / printing / humanly mistakes. Shuold the result indicate an unexpected abnormality, reconfirmation shall be sought. This report is not valid for

Date: 11-Feb-2023 11:56:08 AM METS: 1.0/02 bpm 46% of THR BP: 120/80 mmHg Combined Medians/ BLC On/ Notch On/ HF 0.05 Hz/LF 20 Hz EXTime: 00:00 0.0 mph, 0.0%

25 mm/Sec. 1.0 Cm/mV

4X 80 mS Post J

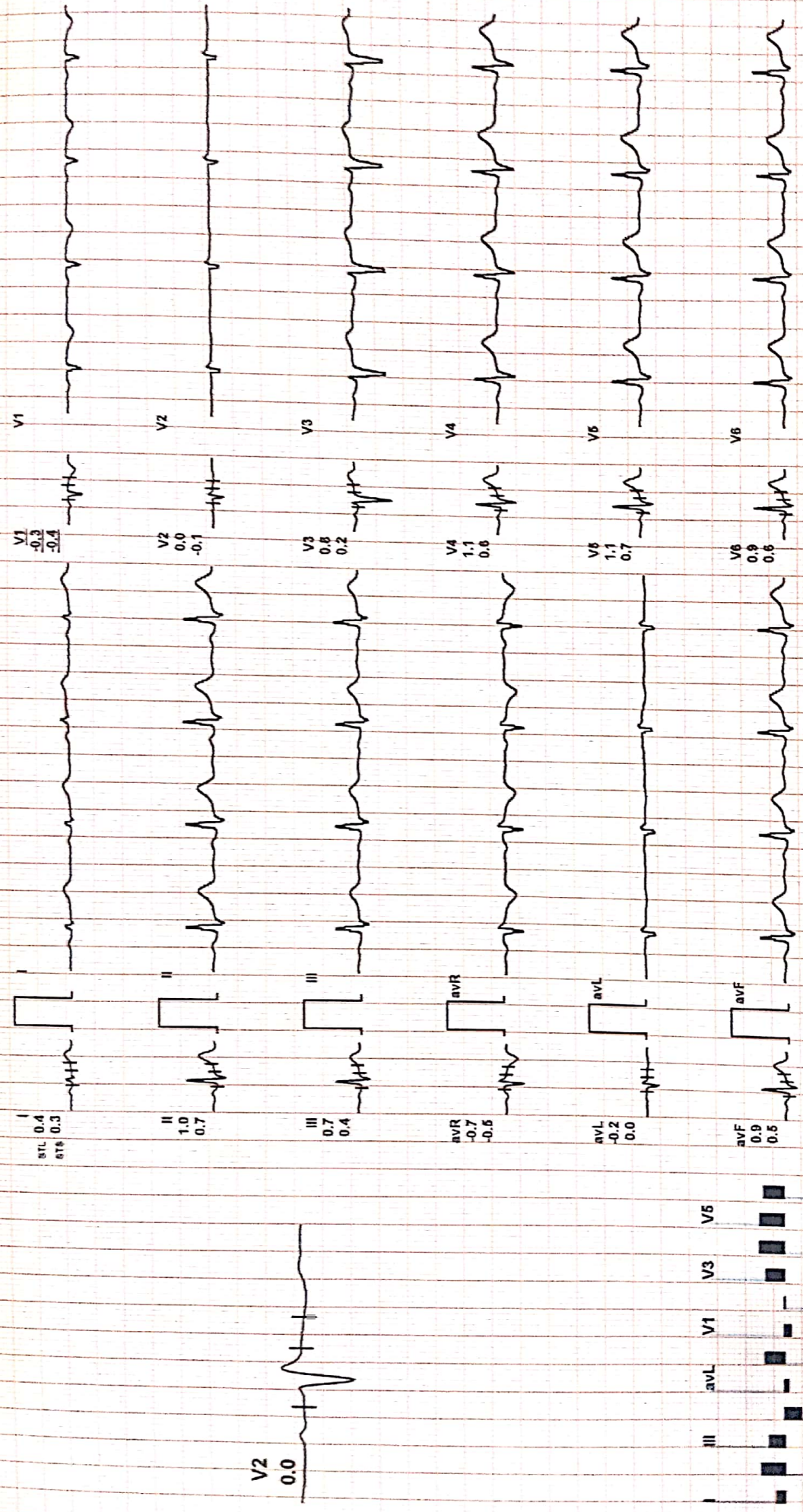

V1
0.3
-0.3
-0.4

I
0.4
0.3

V2
0.0
-0.1

II
1.0
0.7

V3
0.8
0.2

III
0.7
0.4

V4
1.1
0.6

aVR
-0.7
-0.5

V5
1.1
0.7

aVL
-0.2
0.0

V6
0.9
0.5

aVF
0.9
0.5

V2
0.0

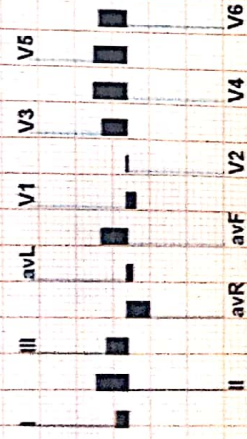

REMARKS:

EXTime: 00:00 0.0 mph, 0.0%

METS: 1.0/ 83 bpm 47% of THR BP: 120/80 mmHg Combined Medians/ BLC On/ Notch On/ HF 0.05 Hz/ LF 20 Hz

Date: 11-Feb-2023 11:56:08 AM

25 mm/Sec. 1.0 Cm/mV

4X 80 mS Post J

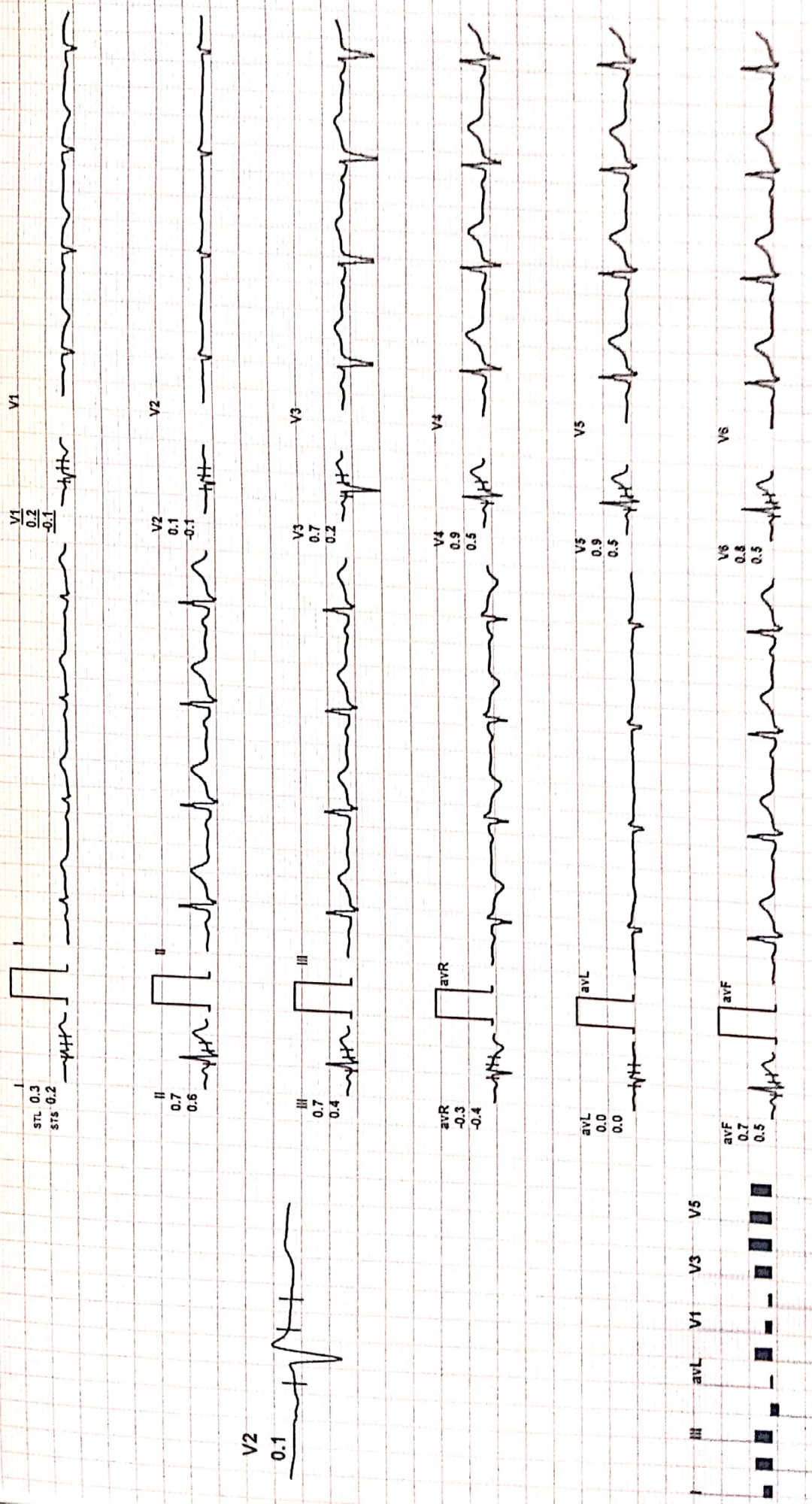

REMARKS:

ExTime: 00:00 0.0 mph, 0.0%

METS: 1.0/ 82 bpm 46% of THR BP: 120/80 mmHg Combined Medians/ BLC On/ Notch On/ HF 0.05 Hz/LF 20 Hz

4X 80 mS Post J

Date: 11-Feb-2023 11:56:08 AM

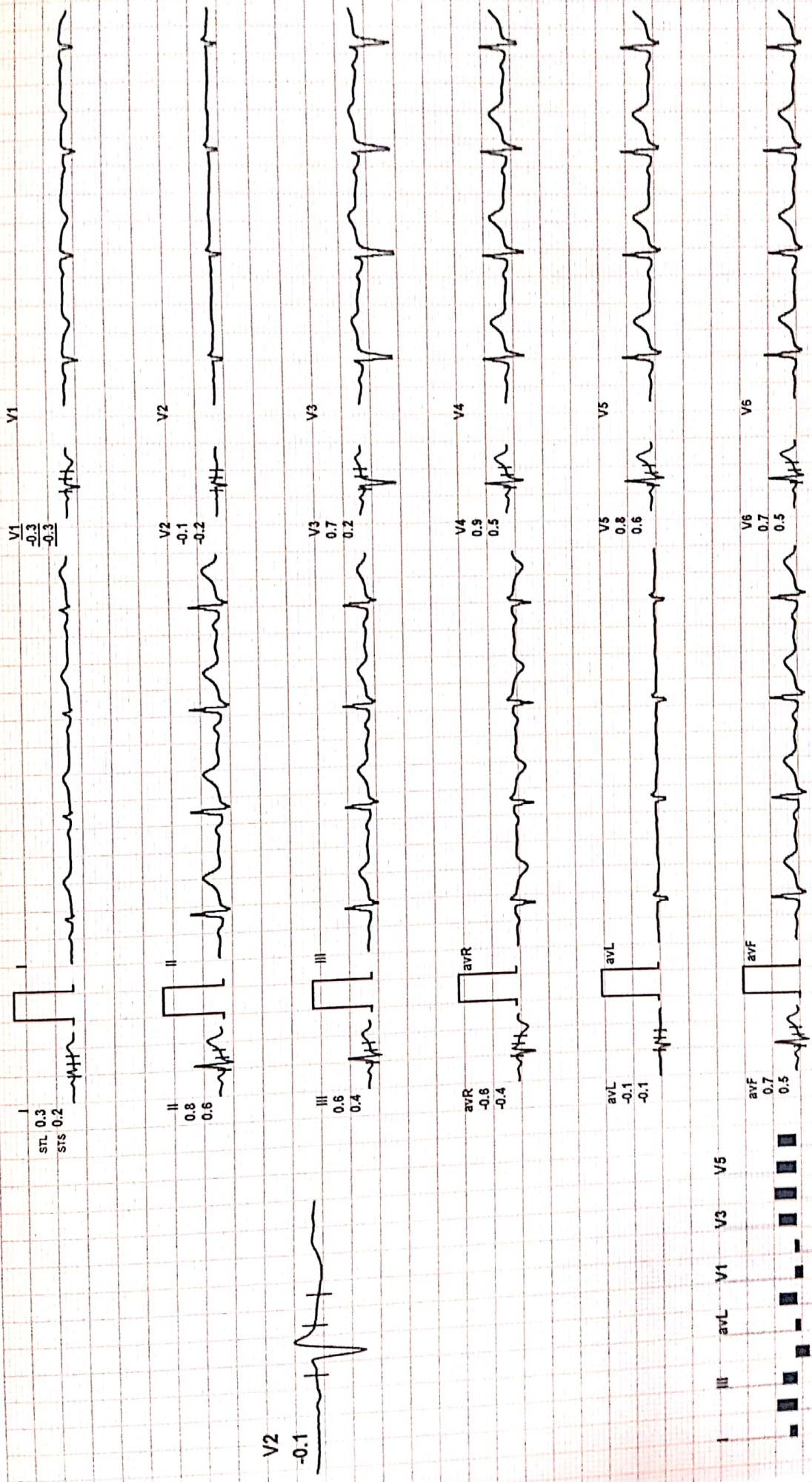

REMARKS:

Pacing
VFs are
the data
accuracy &
check the
if typing

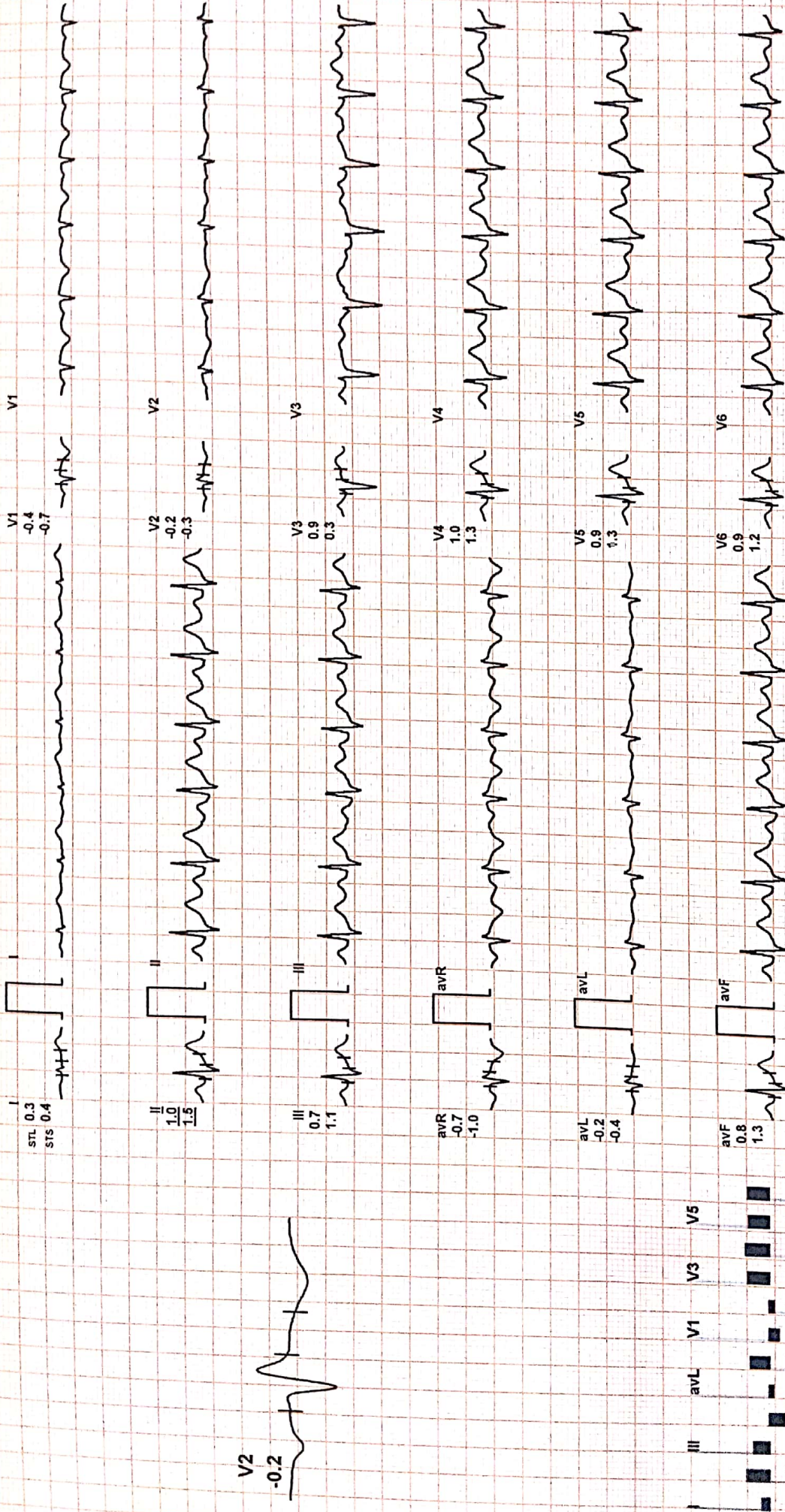

REMARKS:

4X

80 mS Post J

25 mm/Sec. 1.0 Cm/mV

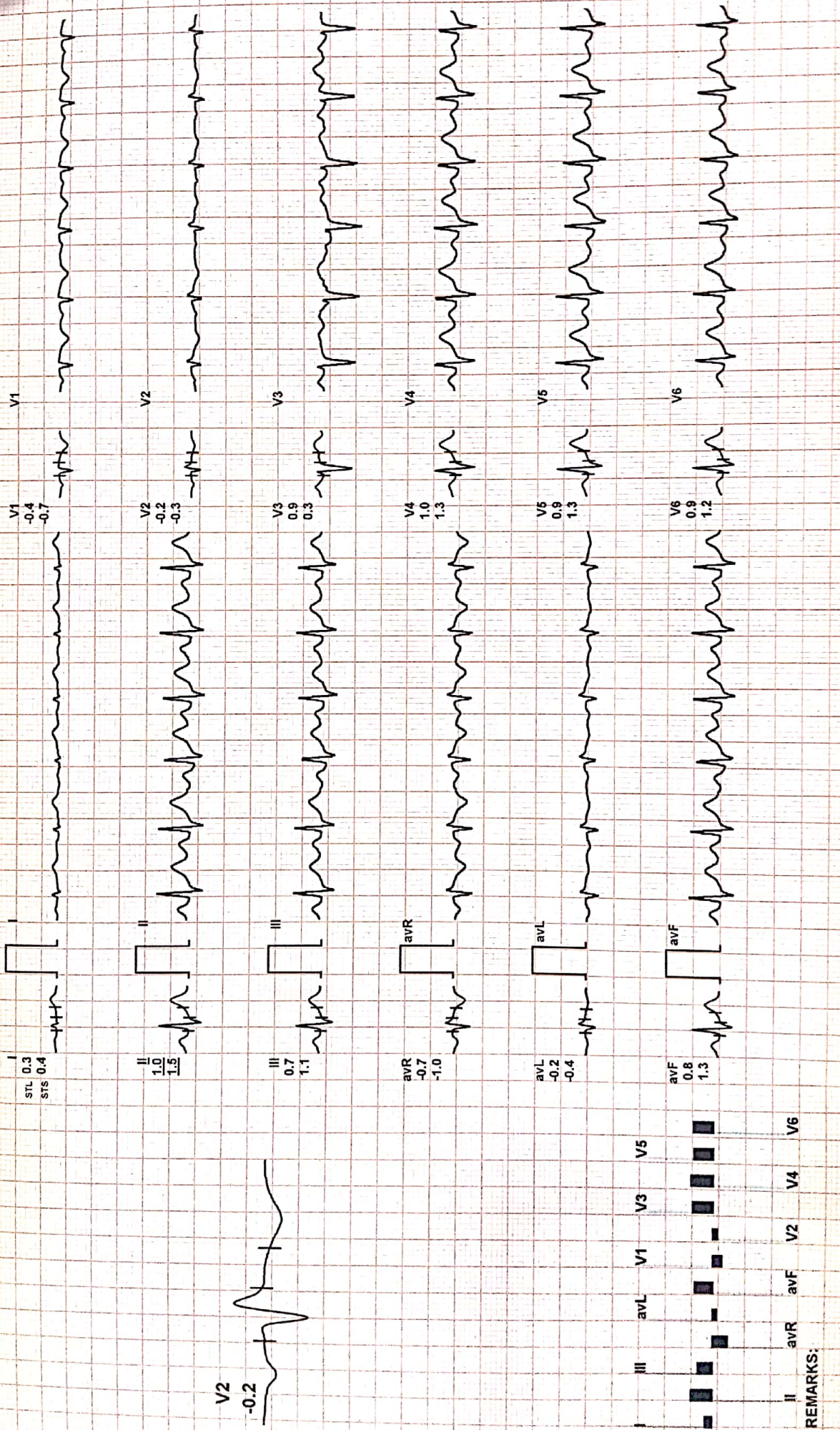

REMARKS:

Date: 11-Feb-2023 11:56:08 AM METS: 7.1/136 bpm 77% of THR BP: 150/90 mmHg Combined Medians/ BLC On/ HF 0.05 Hz/ LF 20 Hz ExtTime: 06:00 2.5 mph, 12.0%

4X 60 mS Post J

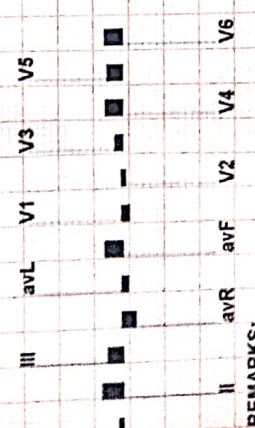
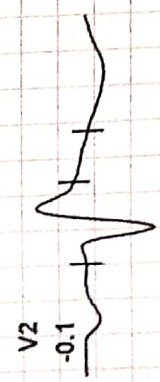
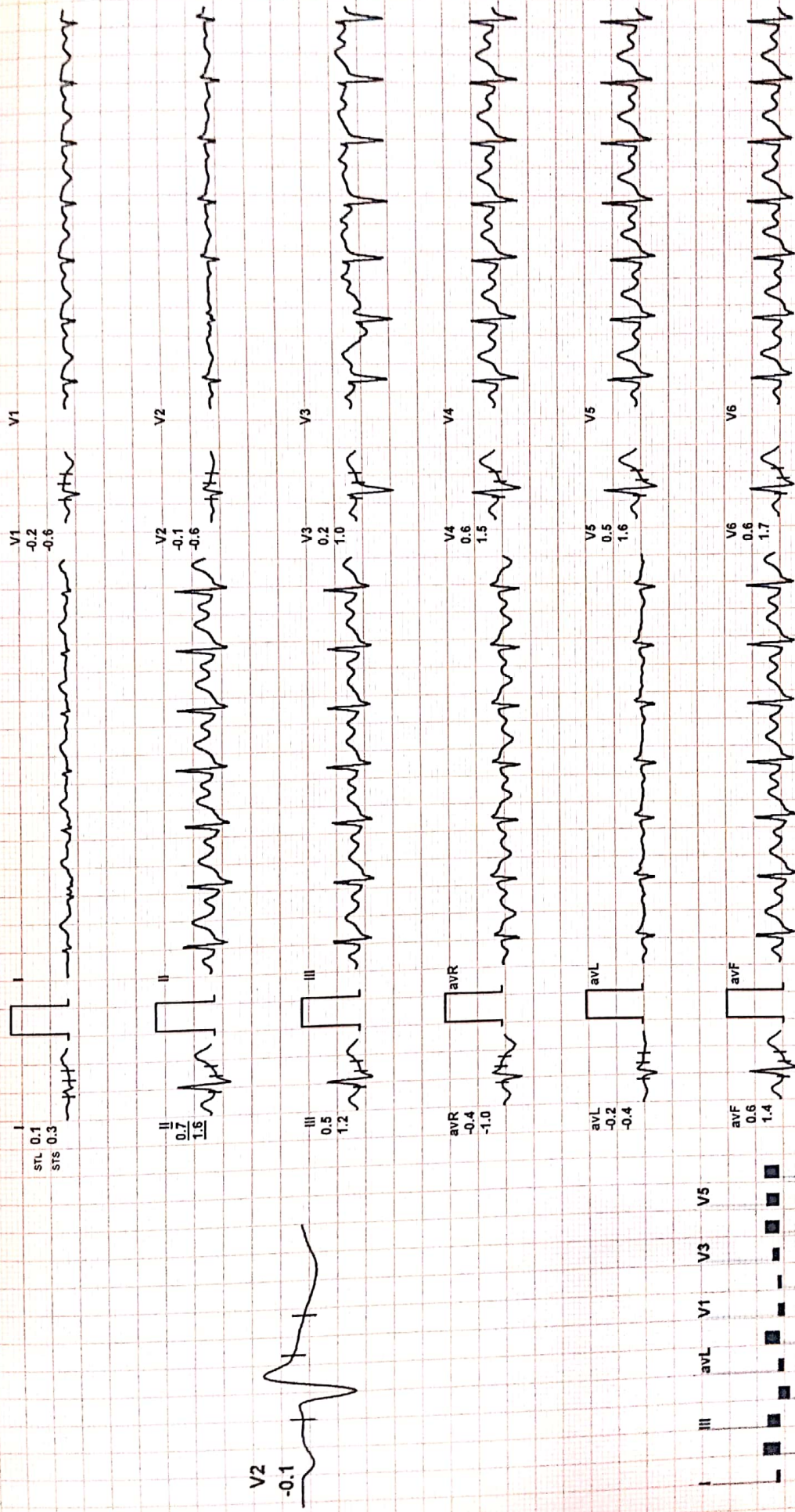

REMARKS:

Conditions: ...
 are performed
 quality of the
 try to elaborate
 be clinically at
 ping / printing

4X

60 mS Post J

25 mm/Sec. 1.0 Cm/mV

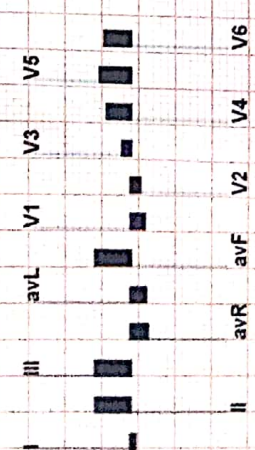
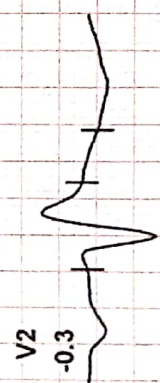
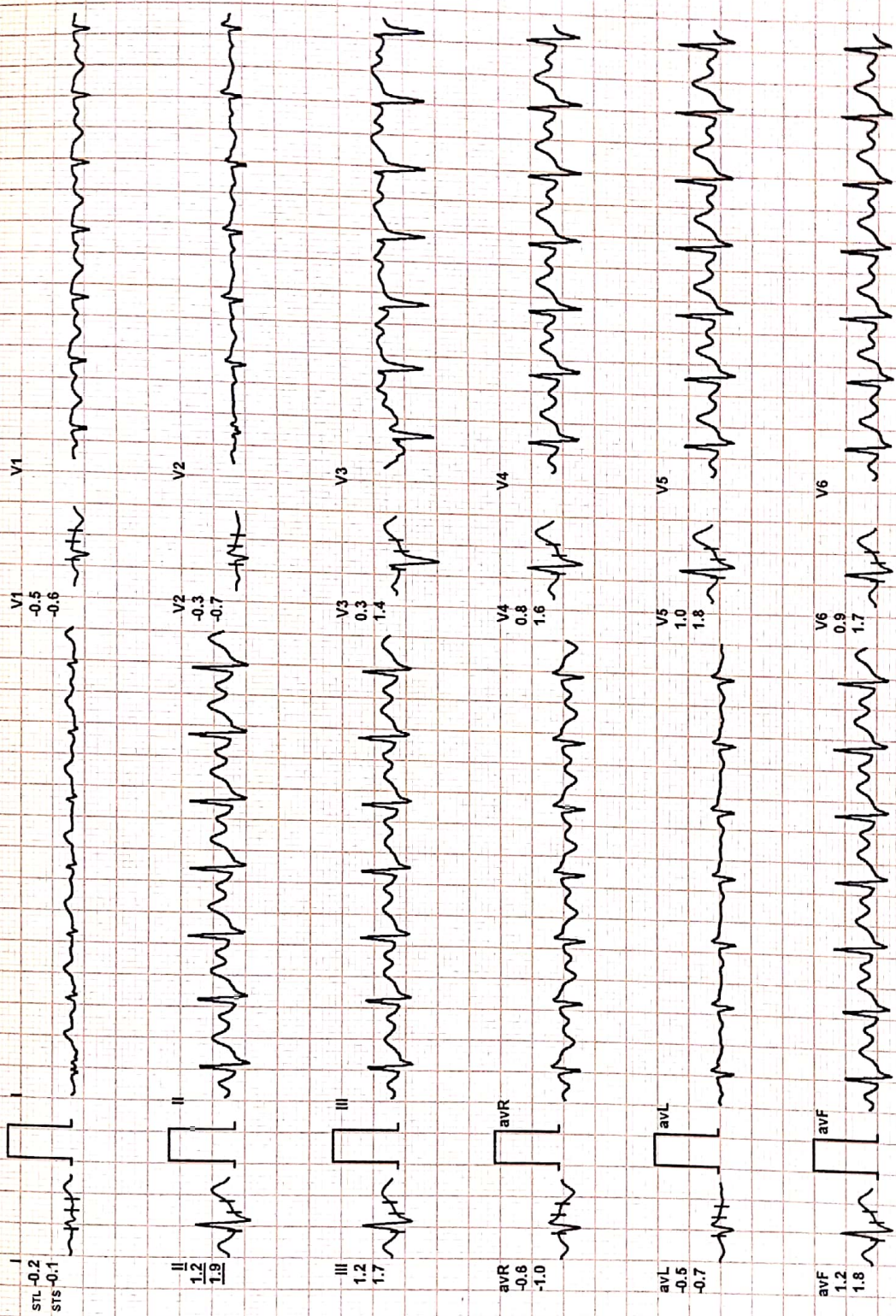

REMARKS:

4X 60 mS Post J

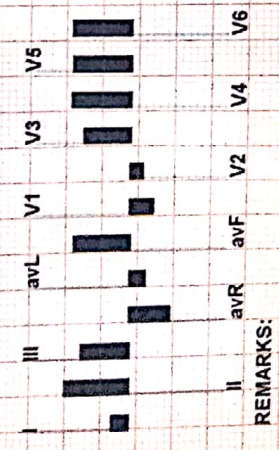
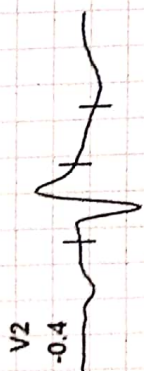
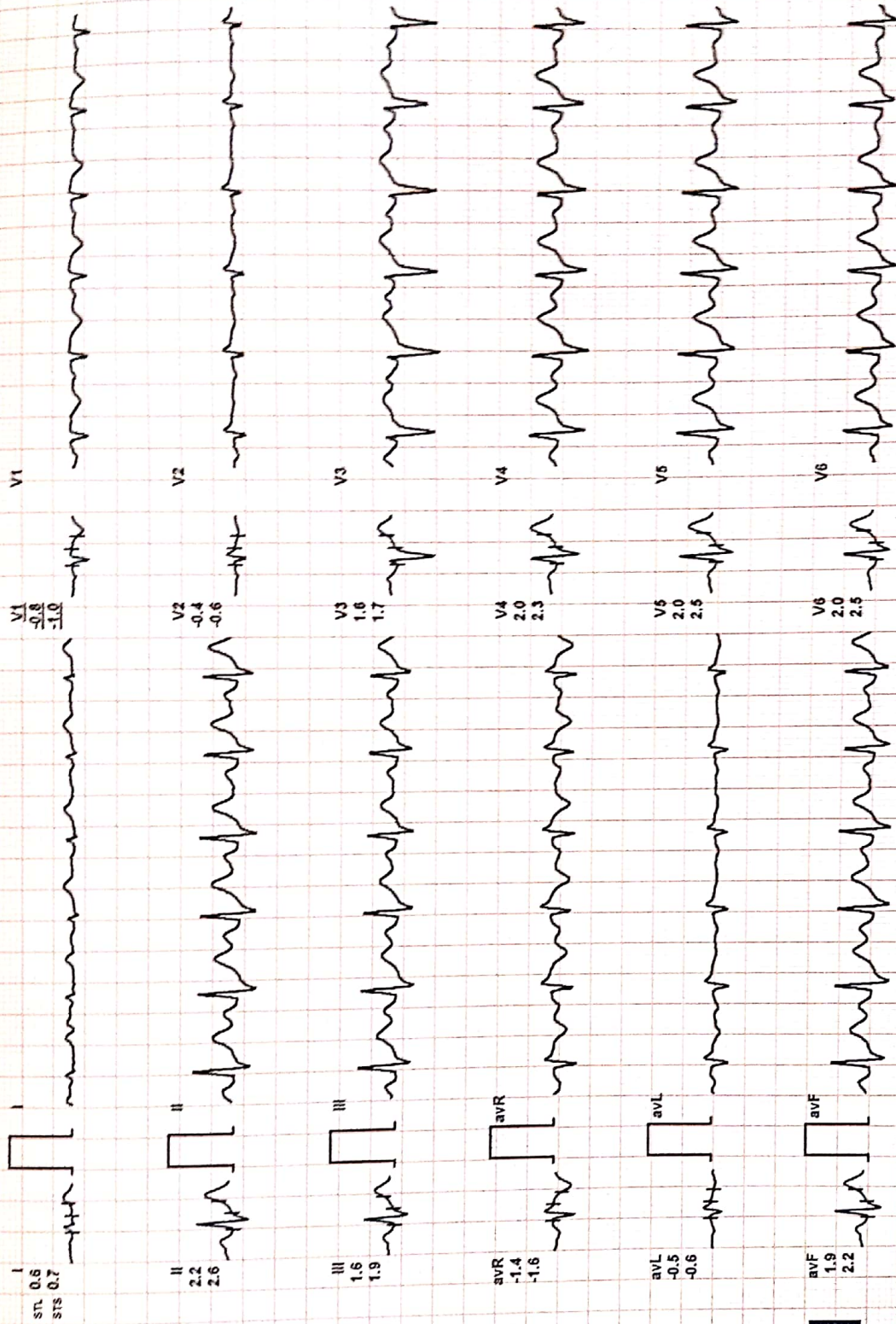

REMARKS:

Date: 11-Feb-2023 11:56:08 AM

METS: 1.0/79 bpm 45% of THR BP: 140/90 mmHg

Combined Medians/BLC On/ HF 0.05 Hz/LF 20 Hz

ExTime: 06:07 0.0 mph, 0.0%

4X 80 mS Post J

25 mm/Sec. 1.0 Cm/mV

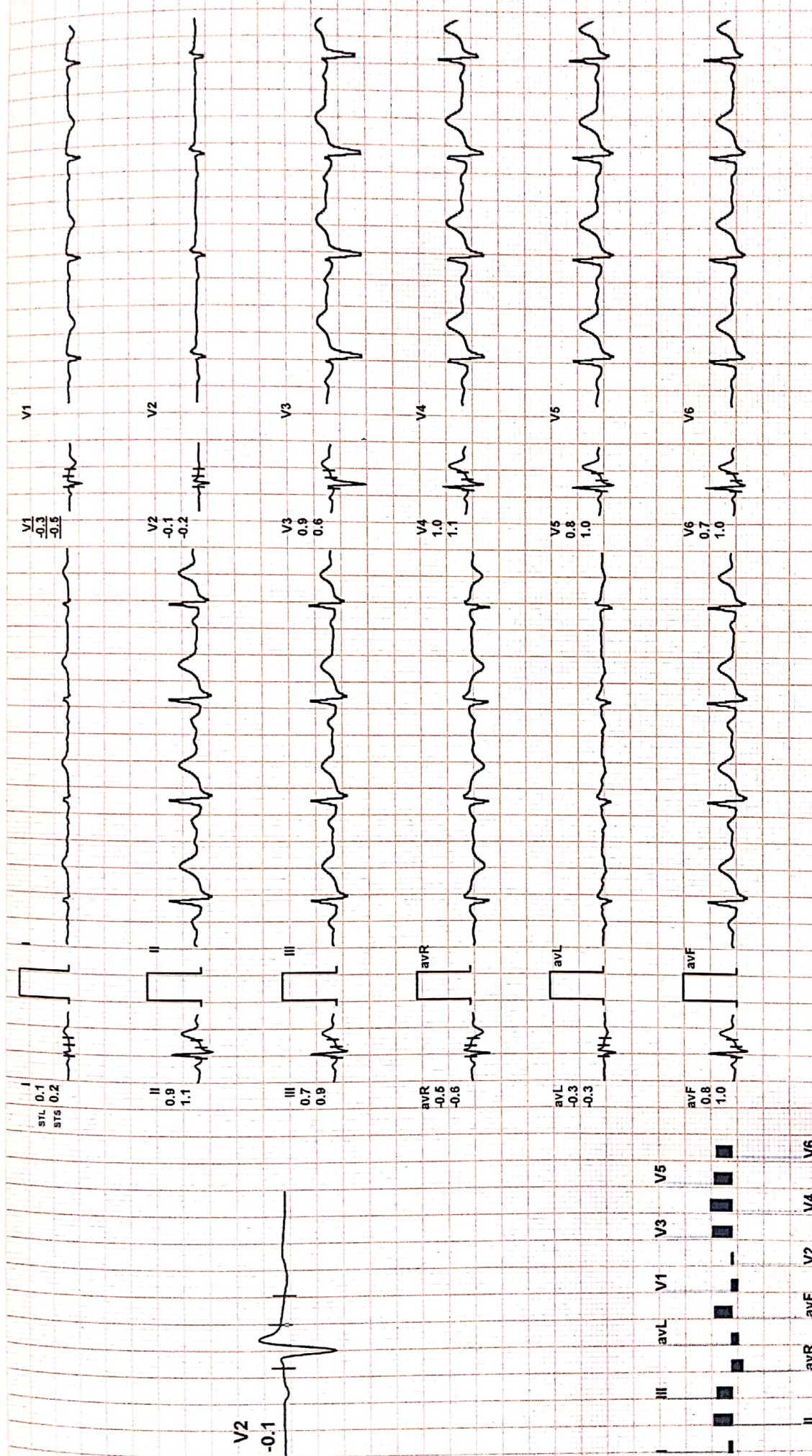

REMARKS:

Date: 11-Feb-2023 11:56:08 AM
4X 80 mS Post J

METS: 1.0/ 80 bpm 45% of THR BP: ---/--- mmHg
Combined Medians/ BLC On/ Notch On/ HF 0.05 Hz/LF 20 Hz

ExTime: 06:07 0.0 mph, 0.0%
25 mm/Sec. 1.0 Cm/mV



REMARKS:

Report :

TEST OBJECTIVE	SCREENING FOR CAD
RISK FACTOR	NONE
MEDICATION	NONE
BRIEF HISTORY	NONE
OTHER INVESTIGATION	X-RAY CHEST
REASON FOR TERMINATION	FATIGUE
EXERCISE TOLERANCE	FAIR
EXERCISE INDUCED ARRHYTHMIAS	NO
HAEMODYNAMIC RESPONSE	NORMAL
CHRONOTROPIC RESPONSE	NORMAL
FINAL IMPRESSION	STRESS TEST IS NEGATIVE FOR EXERCISE INDUCED ISCHAEMIC HEART DISEASE



Stage	Time	Duration	Speed(mph)	Elevation	METs	Rate	% THR	BP	RPP	PVC	Comments
Supine	00:14	0:14	00.0	00.0	01.0	082	46 %	120/80	098	00	
Standing	00:34	0:20	00.0	00.0	01.0	083	47 %	120/80	099	00	
ExStart	00:52	0:18	00.0	00.0	01.0	082	46 %	120/80	098	00	
BRUCE Stage 1	03:52	3:00	01.7	10.0	04.7	112	63 %	130/90	145	00	
BRUCE Stage 2	06:52	3:00	02.5	12.0	07.1	136	77 %	150/90	204	00	
PeakEx	06:59	0:07	03.4	14.0	07.2	139	79 %	150/90	208	00	
Recovery	07:59	1:00	01.1	00.0	01.2	114	64 %	160/90	182	00	
Recovery	08:59	2:00	00.0	00.0	01.0	079	45 %	140/90	110	00	
Recovery	09:59	3:00	00.0	00.0	01.0	080	45 %	---/---	000	00	
Recovery	10:26	3:27	00.0	00.0	01.0	079	45 %	130/90	102	00	

Findings :

- Exercise Time : 06:07
- Max HR Attained : 139 bpm 79% of Target 177
- Max BP Attained : (Sys) 160/90
- Max WorkLoad Attained : 7.2 Fair response to induced stress
- Test End Reasons : Fatigue

Doctor : DR ZEFFSHAN AHMAD

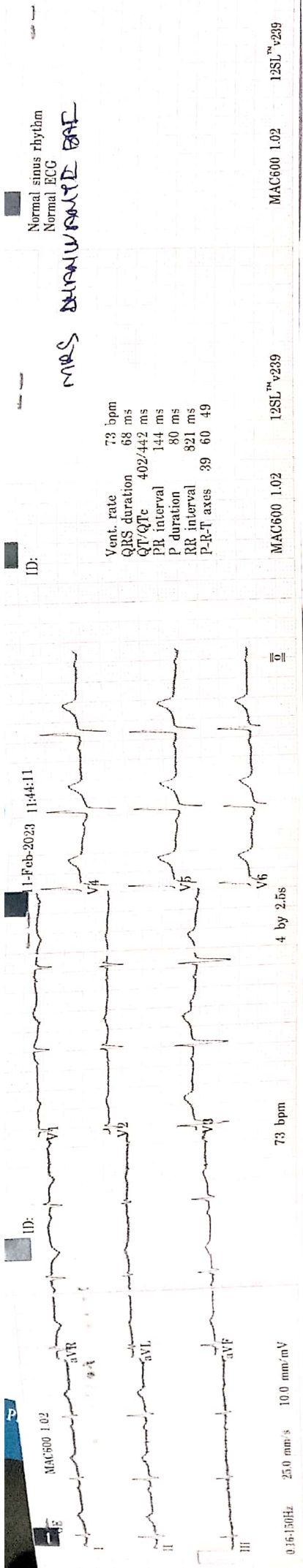

Normal sinus rhythm
Normal ECG

MRS SURANUWANT DAE

Vent. rate 73 bpm
QRS duration 68 ms
QT/QTc 402/442 ms
PR interval 144 ms
P duration 80 ms
RR interval 821 ms
P-R-T axes 39 60 49

MAC600 1.02 12SL™ v239



SAHYOG
Leading you to better health

SAHYOG DIAGNOSTICS

SONOGRAPHY, CT-SCAN

COLOR DOPPLER, PATHOLOGY

Dr. YUVRAJ

MD (Radiodiagnosis), DMRD (Gold Medal)
Ex. Sr. Resident Hamidia Hospital, Bhopal
Ex. Consultant Sanya Diagnostics, Bhopal
Ex. Consultant Siddhanta Red Cross, Bhopal
Reg. No. MP17584

Pt. Name:	MRS. DHANWANTI DADLANI	Age/Sex:	43 Years / Female
Ref. By:	ALEXIS HOSPITAL	Date:	11/02/2023

USG WHOLE ABDOMEN

- **Liver** normal in size, shape and echotexture. No evidence of any focal lesion is seen. No intrahepatic biliary dilatation is seen. **Portal Vein, CBD** are not dilated.
- **Gall bladder** well distended and is normal. No evidence calculi/wall thickening is seen.
- **Pancreas** Head, part of body visualized normal.
- **Spleen** measures 9.9 cm, normal in size, shape and echotexture.
- **Right kidney** measures approximate 10.2 x 3.4 cm. Normal in size, shape & echotexture. CM differentiation is maintained. PCS compact.
- **Left kidney** measures approximate 10.1 x 4.0 cm. Normal in size, shape & echotexture. CM differentiation is maintained. PCS compact.
- **Urinary Bladder** – Well distended. Normal wall thickness with normal contents.
- **Uterus** is anteverted and normal in size (7.4 X 5.1 X 3.0 cm). The myometrial echogenicity is normal. No focal myometrial lesion seen. The endometrial lining is central and normal in thickness (~6.6 mm).
- **Bilateral ovaries** are normal in size, shape and position. **Bilateral adnexa** are clear. (ROV:- 4.7 cc and LOV 4.3 cc.).
- No free fluid is seen in the abdominal cavity.

Impression: USG study reveals no significant abnormality.

DR. YUVRAJ
MBBS, MD, DMRD (Gold medalist).
Consultant Radiologist.

34, Santoshi Vihar Colony, Narela Jod, Bhopal (M.P.)
Ph.: 0755-3572722, 6266309310, Email : sahyogdiagnosticsbhopal@gmail.com