

प्रति,

समन्वयक,  
Mediwheel (Arcofemi Healthcare Limited)  
हेल्पलाइन नंबर: 011-41195959

महोदय/ महोदया,

विषय: बैंक ऑफ़ बड़ोदा के कर्मचारियों के लिए वार्षिक स्वास्थ्य जांच।

हम आपको सूचित करना चाहते हैं कि हमारे कर्मचारी की पत्नी/पति जिनके विवरण निम्नानुसार हैं हमारे करार के अनुसार आपके द्वारा उपलब्ध कराई गई कैशलेस वार्षिक स्वास्थ्य जांच सुविधा का लाभ लेना चाहते हैं।

स्वास्थ्य जांच लाभार्थी के विवरण	
नाम	PRAGATI SINGH
जन्म की तारीख	14-03-1992
कर्मचारी की पत्नी/पति के स्वास्थ्य जांच की प्रस्तावित तारीख	29-03-2024
बुकिंग संदर्भ सं.	23M171536100106032S
पत्नी/पति के विवरण	
कर्मचारी का नाम	MR. SINGH RAHUL
कर्मचारी की क.कू.संख्या	171536
कर्मचारी का पद	FINANCIAL INCLUSION
कर्मचारी के कार्य का स्थान	SULTANPUR, RO SULTANPUR
कर्मचारी के जन्म की तारीख	16-06-1987

यह अनुमोदन/ संस्तुति पत्र तभी वैध माना जाएगा जब इसे बैंक ऑफ़ बड़ोदा के कर्मचारी आईडी कार्ड की प्रति के साथ प्रस्तुत किया जाएगा। यह अनुमोदन पत्र दिनांक 26-03-2024 से 31-03-2024 तक मान्य है। इस पत्र के साथ किए जाने वाले चिकित्सा जांच की सूची अनुलग्नक के रूप में दी गई है। कृपया नोट करें कि उक्त स्वास्थ्य जांच हमारी टाई-अप व्यवस्था के अनुसार कैशलेस सुविधा है। हम अनुरोध करते हैं कि आप हमारे कर्मचारी के पत्नी/पति की स्वास्थ्य जांच संबंधी आवश्यकताओं पर उचित कार्रवाई करें तथा इस संबंध में अपनी सर्वोच्च प्राथमिकता तथा सर्वोत्तम संसाधन उपलब्ध कराएं। उपर्युक्त सारणी में दी गई कर्मचारी कूट संख्या एवं बुकिंग संदर्भ संख्या का उल्लेख अनिवार्य रूप से इनबॉर्डिस में किया जाना चाहिए।

हम इस संबंध में आपके सहयोग की अपेक्षा करते हैं।

भवदीय,

हस्ता/-  
(मुख्य महाप्रबंधक)  
मानव संसाधन प्रबंधन विभाग  
बैंक ऑफ़ बड़ोदा

  
Dr. J.P. SINGH  
M.D. (Medicine) F.M.C.P. (USA)  
Director & Consultant Physician  
JPK Clinic & Diagnostics  
(A Unit of JPK Hospitals & Trauma Center Pvt. Ltd.)

(नोट: यह कंप्यूटर द्वारा जनरेट किया गया पत्र है। हस्ताक्षर की आवश्यकता नहीं है। कृपया किसी भी स्पष्टीकरण के लिए Mediwheel (Arcofemi Healthcare Limited) से संपर्क करें।)



भारत सरकार  
GOVERNMENT OF INDIA



Pragati Singh  
Date of Birth/DOB: 14/03/1992  
Female/ FEMALE



7816 7789 9827

**MERA AADHAAR, MERI PEHCHAN**



भारतीय विशिष्ट पहचान प्राधिकरण  
UNIQUE IDENTIFICATION AUTHORITY OF INDIA

Address :  
W/O Rahul Singh, H.NO. 306, KHUSHAL  
NAGAR-A, BADA LALPUR, NEAR  
NATINIYA DAI MANDIR, Varanasi,  
Uttar Pradesh - 221007

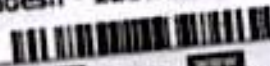

1800 300 1047

help@uidai.gov.in

www.uidai.gov.in

P.O. Box No. 1947,  
Bangalore-560 047

*Pragati Singh*  
*29/03/24*

**Dr. J.P. SINGH**  
M.D.(Medicine) FACP (USA)  
Director & Consultant Physician  
JPK Clinic & Diagnostics  
(A Unit of JPK Hospitals & Trauma Center Pvt.Ltd.)

MRS PRADHATI SINGH

Age 32 Yr

30.03.2024 10:04:18  
JPK CLINIC AND DIAGNOSTICS  
NORMAL COMPOUND SUPER MARKET  
SALTANPUR

Location: Room:  
Order Number:  
Indication:  
Medication 1:  
Medication 2:  
Medication 3:

71 bpm  
- / - mmHg

QRS : 74 ms  
QT / QTc Baz : 390 / 423 ms  
PR : 136 ms  
P : 88 ms  
RR / PP : 844 / 845 ms  
P / QRS / T : 57 / 45 / 33 degrees

Normal sinus rhythm  
Normal ECG

*Pradhati Singh*  
29/03/24

Technician: DR J.P. SINGH  
Ordering Ph: DR J.P. SINGH  
Referring Ph:  
Attending Ph:

**DR J.P. SINGH**  
MD (Medical) FRCR (UK)  
Director & Consultant Physician  
JPK Clinic & Diagnostics  
(A Unit of Sri Raheja's Trauma Centre, Peltar)

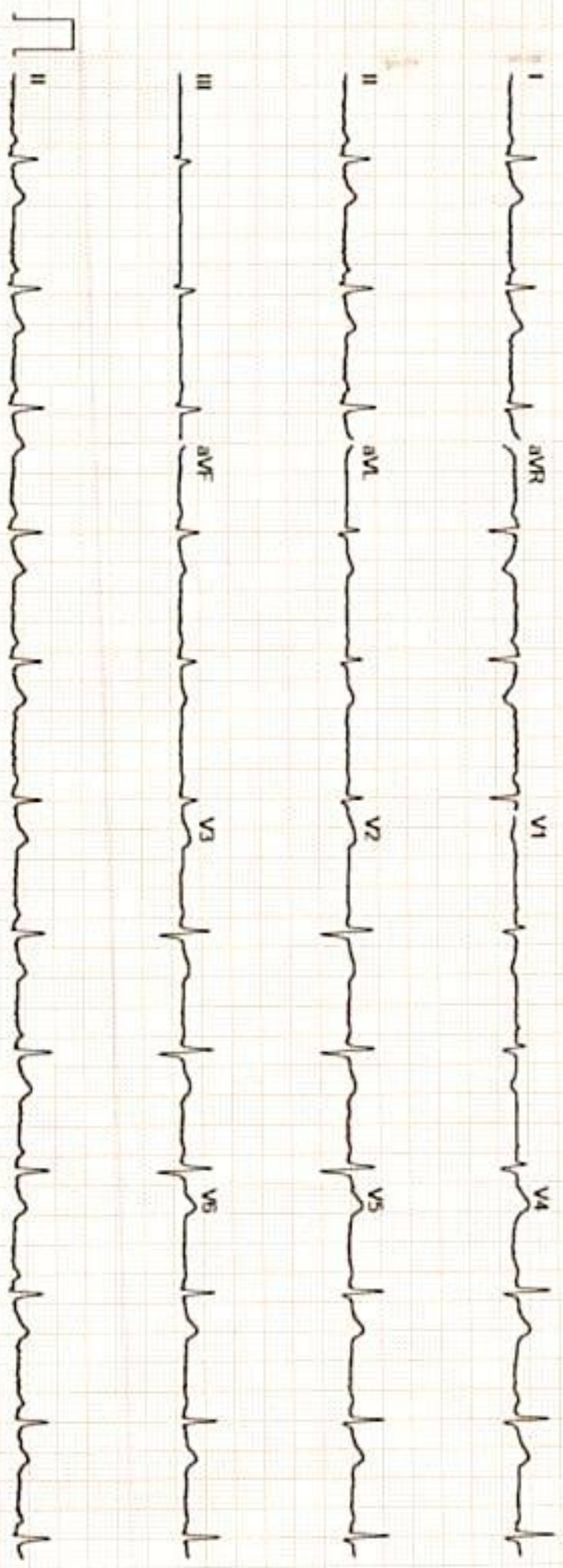

GE MAC2000 1 1 12SL™ V241 25 mm/s 10 mm/mV ADS 0.56-20 Hz 50 Hz 4x2.5x3\_25\_R1 1/1

Unconfirmed

**JPK****CLINIC & DIAGNOSTICS**

(A unit of JPK Hospitals &amp; Trauma Center Pvt. Ltd.)

Super Market, Sultanpur -228 001 (U.P.)

Ph. : 05362-241192, 9196008963

www.jpkhospitals.com



Patient ID : JPKH-MRN-48890  
 Name : Mrs. PRAGATI SINGH  
 Age/Gender : 32Y/F  
 Date/Time : 30-03-2024/18:34  
 Referred By : SELF

**INVESTIGATION****RESULT****REFERENCE RANGE**

INVESTIGATION	RESULT	REFERENCE RANGE
<b>BIO-CHEMISTRY</b>		
LRN-005319 <b>Blood Urea Nitrogen (BUN)</b>	<b>Blood Urea Nitrogen (BUN)</b> 10.2 mg/dL	5-18 mg/dL Infant/Child 6-20 mg/dL Adult 8-23 mg/dL Adult >60Yr
Sample Collection 30 Mar 2024 / 18:52 Result Approval 01 Apr 2024 / 10:39		
LRN-005318 <b>GGT</b>	<b>Gamma Glutamyl transferase (GGT)</b> 22.3 U/L	5-36 U/L (Female) 8-61 U/L (Male)
<b>Observation</b>		
Sample Collection 30 Mar 2024 / 18:52 Result Approval 01 Apr 2024 / 15:47		
LRN-005319 <b>Total Cholesterol</b>	<b>Lipid Profile</b> 154.2 mg/dl	Desirable < 200 mg/dL Borderline 200-239 mg/dL High > 240 mg/dL
<b>Triglycerides</b>	120.5 mg/dL	Normal < 150 mg/dL Borderline High 150-199 mg/dL High 200-499 mg/dL Very high > 500 mg/dL
<b>HDL</b>	55.8 mg/dL	Low < 40 mg/dL Normal 40 -60 mg/dL High > 60 mg/dL
<b>LDL</b>	97.1 mg/dL	Optimal <100 mg/dL Near Optimal 100-129 mg/dL Borderline high 130-159 mg/dL High 160-189 mg/dL Very high >190 mg/dL
<b>VLDL</b>	24.1 mg/dL	15-30 mg/dL Desirable < 20 mg/dL

Rakesh Sharma  
Lab Technician

**DR. SHIWANGI**  
MBBS, DCP (DNB)  
Consultant Pathologist  
(JPK Hospitals & Trauma Center Pvt. Ltd.)

This is an Electronically Generated Report. This report is based on the examinations received. This report may need to be correlated clinically as laboratory

**Facilities Available**

- ECG
- PFT
- Endoscopy
- Hematology
- Biochemistry
- Microbiology
- FNAC
- Histopathology
- Sample Collection from Home & Online Delivery of Reports
- ABP
- TMT
- Echocardiography
- Ultrasound

INVESTIGATION	RESULT	REFERENCE RANGE
TC/HDL Ratio	2.7	Borderline High 21-39 mg/dL High > 40 mg/dL ( Less than 5.0 )
LDL/HDL	1.7	UPTO 3.5
Sample Collection 30 Mar 2024 / 18:52 Result Approval 01 Apr 2024 / 10:39		
LRN-005320	<b>HbA1C</b>	
Glycosylated Haemoglobin	4.3 %	4-6% - NON-DIABETIC 6-7% - GOOD CONTROL 7-8% - FAIR CONTROL >8% - ACTION SUGGESTED
Sample Collection 30 Mar 2024 / 18:52 Result Approval 01 Apr 2024 / 15:47		
LRN-005318	<b>Serum Creatinine</b>	
Serum Creatinine	0.9 mg/dL	Male 0.9-1.3 mg/dL Female 0.6-1.1 mg/dL
Observation		
Sample Collection 30 Mar 2024 / 18:52 Result Approval 01 Apr 2024 / 15:47		
LRN-005319	<b>Liver Function Test (LFT)</b>	
Bilirubin Total	0.64 mg/dL	10.0 - 14.0 mg/dL 3-5 Days (Premature) 4.0 - 8.0 mg/dL 3-5 Days (Full Term) 0.0 - 1.0 mg/dL (Adult)
Bilirubin Direct	0.41 mg/dL	0.0 - 0.2 mg/dL
Bilirubin Indirect	0.23 mg/dL	0.0 - 0.8 mg/dL
SGOT	34.1 U/L	upto 40 U/L (Males) upto 32 U/L (Females)

*Rakesh*  
 Rakesh Sharma  
 Lab Technician

**Dr. SHIWANGI**  
 MBBS, DCP (FNB)  
 Consultant Pathologist  
 (JPK Hospitals & Trauma Center Pvt. Ltd.)

This is an Electronically Generated Report. This report is based on the specimens received. This report may need to be correlated clinically or laboratory.

**Facilities Available**

- ECG
- PFT
- Endoscopy
- Hematology
- Biochemistry
- Microbiology
- FNAC
- Histopathology
- Sample Collection from Home & Online Delivery of Reports
- ABP
- TMT
- Echocardiography
- Ultrasound

INVESTIGATION	RESULT	REFERENCE RANGE
SGPT	30.8 U/L	upto 41 U/L (Males) upto 33 U/L (Females)
Alkaline Phosphatase	82.5 U/L	UPTO 125 U/L
Total Protein	6.74 g/dL	6.0 - 8.0 g/dL
Albumin	4.41 g/dL	3.5 - 5.2 g/dL
Globulin	2.33 g/dL	1.5 - 3.0 g/dL
A/G	1.8	1 - 2

Sample Collection 30 Mar 2024 / 18.52  
Result Approval 02 Apr 2024 / 09.44

LRN-005318

<b>Fasting blood sugar</b>		
<b>Fasting Blood Sugar</b>	107.0 mg/dL	70-110 mg/dl

Observation

Sample Collection 30 Mar 2024 / 18.52  
Result Approval 02 Apr 2024 / 09.44

LRN-005318

<b>Uric Acid</b>		
<b>Uric Acid</b>	4.8 mg/dL	Male 4.0-8.5 mg/dL Female: 2.7-7.3 mg/dL

Observation

Sample Collection 30 Mar 2024 / 18.52  
Result Approval 01 Apr 2024 / 15.47

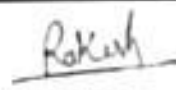
  
Rakesh Sharma  
Lab Technician

**Dr. SHIWANG**  
MBBS, DCP (D&B)  
Consultant Pathologist  
(JPK Hospitals & Trauma Center Pvt. Ltd.)

This is an Electronically Generated Report. This report is based on the specimens received. The report may need to be correlated clinically as laboratory.

**Facilities Available**

- ECG
- PFT
- Endoscopy
- Hematology
- Biochemistry
- Microbiology
- FNAC
- Histopathology
- Sample Collection from Home & Online Delivery of Reports
- ABP
- TMT
- Echocardiography
- Ultrasound

**JPK****CLINIC & DIAGNOSTICS**

(A unit of JPK Hospitals &amp; Trauma Center Pvt. Ltd.)

Super Market, Sultanpur -228 001 (U.P.)

Ph. : 05362-241192, 9196008963

www.jpkhospitals.com



Patient ID : JPKH-MRN-48890  
 Name : Mrs. PRAGATI SINGH  
 Age/Gender : 32Y/F  
 Date/Time : 30-03-2024/18:34  
 Referred By : SELF

**INVESTIGATION****RESULT****REFERENCE RANGE**

INVESTIGATION	RESULT	REFERENCE RANGE
<b>HAEMATOLOGY</b>		
LRN-005316	<b>Erythrocyte sedimentation Rate (ESR)</b>	
Erythrocyte sedimentation Rate (ESR)	18 mm/hr	Male : 0 - 10 mm/hr Female : 0 - 20 mm/hr
Observation		
Sample Collection 30 Mar 2024 / 18:52 Result Approval 01 Apr 2024 / 15:47		
LRN-005317	<b>Blood grouping and Rh typing</b>	
Blood Group	O	
RH Typing	POSITIVE (+)	
Observation		
Sample Collection 30 Mar 2024 / 18:52 Result Approval 01 Apr 2024 / 15:47		
LRN-005315	<b>Complete Blood Count</b>	
Haemoglobin	9.5 g/dL	13-18g/dL(>15yr Adult Male) 12-15g/dL(>15yrAdult Female)
WBC Count	5520	4000-11,000/cumm
Differential Count		
Neutrophils	56 %	40-75 %
Lymphocytes	36 %	20-45 %
Eosinophils	03 %	01-08 %
Monocytes	05 %	02-10 %
Basophils	00 %	00-01 %
RBC Count	4.04 million/cumm	4.5-6.0 million/cumm (Male) 4.0-5.5 million/cumm (Female)
PCV	31.7 %	40-54 % (>15yr Adult Male) 34-48 % (>15yr Adult Female)
MCV	78.5 fl	75-95 fl
MCH	23.4 pg	26-32 pg
MCHC	29.8 %	30-35%

Rakesh Sharma  
Lab Technician

**Dr. SHIWANGI**  
 MBBS, DCP (DNB)  
 Consultant Pathologist  
 (JPK Hospitals & Trauma Center Pvt. Ltd.)

This is an Electronically Generated Document. This report is based on the specimens received. The report may need to be correlated clinically or laboratory.

**Facilities Available**

- ECG
- PFT
- Endoscopy
- Hematology
- Biochemistry
- Microbiology
- FNAC
- Histopathology
- Sample Collection from Home & Online Delivery of Reports
- ABP
- TMT
- Echocardiography
- Ultrasound

**JPK****CLINIC & DIAGNOSTICS**

( A unit of JPK Hospitals &amp; Trauma Center Pvt. Ltd. )

Super Market, Sultanpur -228 001 (U.P.)

Ph. : 05362 241192, 9198008963

www.jpkhospitals.com



Patient ID : JPKH-MRN-48890  
 Name : Mrs. PRAGATI SINGH  
 Age/Gender : 32Y/F  
 Date/Time : 30-03-2024/18:34  
 Referred By : SELF

INVESTIGATION	RESULT	REFERENCE RANGE
Platelet Count	150000 cells/cumm	150000 - 400000 cells/cumm
Mean Platelet Volume(MPV)	13.4 fL	7.5-11.5 fL
RDW-CV	16.2 %	11-16 %
RDW-SD	48.0 %	35-56 %
Observation		

Sample Collection 30 Mar 2024 / 18:52  
 Result Approval 01 Apr 2024 / 10:39

Rakesh Sharma  
Lab Technician

**Dr. SHIWANGI**  
 MBBS, D.P (DNB)  
 Consultant Pathologist  
 (JPK Hospitals & Trauma Center Pvt. Ltd.)

This is an Electronically Generated Report. This report is based on the specimens received. The report may need to be completed manually as laboratory.

**Facilities Available**

- ECG
- PFT
- Endoscopy
- Hematology
- Biochemistry
- Microbiology
- FNAC
- Histopathology
- Sample Collection from Home & Online Delivery of Reports
- ABP
- TMT
- Echocardiography
- Ultrasound



# JPK CLINIC & DIAGNOSTICS

(A unit of JPK Hospitals & Trauma Center Pvt. Ltd.)  
Super Market, Sultanpur -228 001 (U.P.)  
Ph. : 05362-241192, 9196008963  
www.jpkhospitals.com



Patient ID : JPKH-MRN-48890  
Name : Mrs. PRAGATI SINGH  
Age/Gender : 32Y/F  
Date/Time : 30-03-2024/18:34  
Referred By : SELF

## INVESTIGATION

## RESULT

## REFERENCE RANGE

LRN-005321

### PHYSICAL EXAMINATION

Quantity in ml : 20 ML  
Urine Color : PALE YELLOW  
Reaction : ACIDIC

### CHEMICAL EXAMINATION

Leukocytes : NEGATIVE  
Nitrite : NEGATIVE  
Urobilinogen : NEGATIVE  
pH : 6.0  
Blood : NEGATIVE  
Sp.Gravity : 1.020  
Ketone : NEGATIVE  
Bilirubin : NEGATIVE  
Glucose : NEGATIVE  
Protein : NEGATIVE

### MICROSCOPIC EXAMINATION

Epithelial Cells : 1-2/HIGH POWER FIELD  
RBC : NIL  
Pus Cells : 2-3/HIGH POWER FIELD  
Casts : NOT SEEN  
Crystals : NOT SEEN  
Observation :

Sample Collection 30 Mar 2024 / 18:52  
Result Approval 01 Apr 2024 / 15:47

Rakesh Sharma  
Lab Technician

**Dr. SHIWANGI**  
MBBS, DCP (DNB)  
Consultant Pathologist  
(JPK Hospitals & Trauma Center Pvt. Ltd.)

### Facilities Available

- ECG • PFT • Endoscopy • Hematology • Biochemistry • Microbiology • FNAC • Histopathology
- Sample Collection from Home & Online Delivery of Reports • ABP • TMT • Echocardiography • Ultrasound

# JPK CLINIC & DIAGNOSTICS

( A unit of JPK Hospitals & Trauma Center Pvt. Ltd. )  
Super Market, Sultanpur -228 001 (U.P.)  
Ph. : 05362-241182, 9196008963  
www.jpkhospitals.com



Patient ID : JPKH-MRN-48890  
Name : Mrs. PRAGATI SINGH  
Age/Gender : 32Y/F  
Date/Time : 30-03-2024/18:34  
Referred By : SELF

## INVESTIGATION

## RESULT

## REFERENCE RANGE

LRN-005322

**T3** 1.35 ng/mL  
**T4** 75.8 ng/mL  
**TSH** 1.16  $\mu$ U/mL

### CHEMILUMINESCENCE IMMUNOASSAY

### Thyroid Function Test (T3, T4, TSH)

0.69-2.15  
52-127  
21 weeks- 20 years: 0.7-6.4  $\mu$ U/mL  
21-54 years: 0.4 - 4.2  $\mu$ U/mL  
55- 87 years: 0.5 - 8.9  $\mu$ U/mL  
Pregnancy:  
1st Trimester: 0.24 - 2.99  $\mu$ U/mL  
2nd Trimester: 0.46 - 2.95  $\mu$ U/mL  
3rd Trimester: 0.43 - 2.78  $\mu$ U/mL

### Observation

Sample Collection 30 Mar 2024 / 18:52  
Result Approval 02 Apr 2024 / 09:44

— End of Report —

*Rakesh*

Rakesh Sharma  
Lab Technician

*Dr. Shiwangi*  
DR. SHIWANGI  
MBBS, DCP (DNB)  
Consultant Pathologist  
(JPK Hospitals & Trauma Center Pvt. Ltd.)

This is an Electronically Generated Report. This report is based on the specimen/s received. The report may need to be correlated clinically as laboratory

### Facilities Available

- ECG • PFT • Endoscopy • Hematology • Biochemistry • Microbiology • FNAC • Histopathology
- Sample Collection from Home & Online Delivery of Reports • ABP • TMT • Echocardiography • Ultrasound