



# Rama Krishna Multispeciality Hospital

257-A, TALWANDI, KOTA (RAJ.) ☎ : 0744-2433111, M.9414227325  
www.ramakrishnahospital.com | E-mail : rxkota@gmail.com

Mohd Jishan Khan

11/9/21

DOB - 16/6/1992

Mob. 9929792013

P-86

AP-120/30

ht 172L

wt 69kg

AmZ 20

Chr- I 165  
Eq 100

And 99cm

Via 6/6 66640

Dr. Rajendra

Dr. Yash Bhargava  
एम.बी.बी.एस.  
रामाकृष्णा हास्पिटल  
रजि. नं 20382

 भारत सरकार  
GOVERNMENT OF INDIA



मोहम्मद ईशान खान  
Mohammad Ishan Khan  
जन्म तिथि/ DOB: 16/06/1992  
पुरुष / MALE

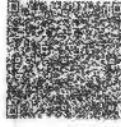

9213 6254 0748

आधार-आम आदमी का अधिकार

 भारतीय विशिष्ट पहचान प्राधिकरण  
UNIQUE IDENTIFICATION AUTHORITY OF INDIA

पता:  
मोहम्मद युनुस खान,  
लक्ष्मीनाथ मंदिर के पास,  
शारदा चौक, छावनी, कोटा,  
कोटा,  
राजस्थान - 324007

Address:  
C/O, Mohammad Yunus Khan, Near  
Laxminath Temple, Sharda Chowk,  
Chhawani, Kota, Kota,  
Rajasthan - 324007

9213 6254 0748

Aadhaar-Aam Admi ka Adhikar

  
डॉ. यश भागव  
एम.बी.बी.एस.  
रामाकृष्णा हास्पिटल  
रजि. नं 20382





# GOOD HEALTH LAB

## RAMAKRISHNA HOSPITAL

(UNIT OF DR. L.K. BHARGAVA & SONS HUF)



Print Time: 11-09-2021 19:22

ID: 210911049

Name: MOHD ISHAN | Gender: male

Age: year

Blood:

Department:

RecordNo.:

BedNo.:

Sample: Venous

Doctor: DR YASH BHAI Operator:

Checker:

Time: 11-09-2021 19:22

Item	Result	Unit	Limits	Alert
WBC	4.5	x 10 <sup>9</sup> /L	4.0-11.0	
LYM%	35.4	%	20.0-40.0	
MID%	10.3	%	1.0-15.0	
NEUT%	54.3	%	50.0-70.0	
LYM#	1.6	x 10 <sup>9</sup> /L	0.6-4.1	
MID#	0.5	x 10 <sup>9</sup> /L	0.1-1.3	
NEUT#	2.4	x 10 <sup>9</sup> /L	2.0-7.8	
RBC	4.35	x 10 <sup>12</sup> /L	3.50-5.50	
HGB	14.5	g/dL	12.0-18.0	
HCT	41.0	%	36.0-51.0	
MCV	94.3	fL	75.0-99.0	
MCH	33.3	pg	26.0-32.0	
MCHC	35.3	g/dL	32.0-36.0	
RDW-SD	48.3	fL	37.0-54.0	
RDW-CV	13.4	%	11.5-14.5	
PLT	223	x 10 <sup>9</sup> /L	100-450	
MPV	10.2	fL	7.4-10.4	
PDW	14.6	%	10.0-17.0	
PCT	0.22	%	0.10-0.28	
P-LCR	30.4	%	13.0-43.0	

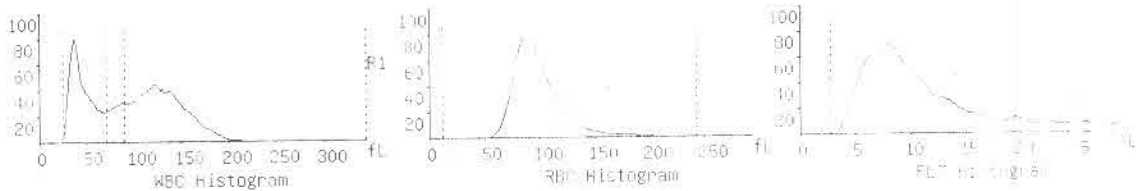

Notice:

Signature of Technician

**Dr. Preeti Pathak**  
 MD (Pathology)  
 Reg. No. - 24703/15880

Dr. Preeti Pathak, MD. (Path.)  
 Reg. 24703/15880

Signature of Pathologist

### Conditions of Reporting :

We use best of the kits from international Market & the quality control is done by putting up Fresh standard/Control with each running.  
 The reported result are for information and for interpretation of the Referring Doctor only  
 Results of tests may vary from laboratory to laboratory and also in some parameters time to time for the same patient.  
 This report is not valid for any medico-legal purposes.  
 Result of card test are limited by time of Reading the card.

257-A, Sheela Chaudhary Road, Talwandi, KOTA-5 (Raj.)

Tel 0744-2433111, 2985141 Mob.: 9414227325, 9610209797 | E-mail : rxkota@gmail.com



# GOOD HEALTH LAB

## RAMAKRISHNA HOSPITAL

(UNIT OF DR. L.K. BHARGAVA & SONS HUF)



PATIENT'S NAME: MOHD ISHAN

AGE/SEX : 0/Male

LAB NO. : 0392

DATE : 11/09/2021

REF. BY : Dr. YASH BHARGAVA

### Urine Sugar PP

TEST RESULT

URINE SUGAR (PP) = NIL

### HAEMATOLOGY

Test Name	Test Results	Normal Range
-----------	--------------	--------------

#### Blood Group Rh Factor

TEST RESULT

BLOOD GROUP = "O"

Rh FACTOR = POSITIVE

ESR	12 MM in 1st hr.	0-20 MM in 1st hr.
-----	------------------	--------------------

### BIO-CHEMISTRY

Test Name	Test Results	Normal Range
-----------	--------------	--------------

Blood Sugar Fasting	93.00 mg/dL	70.00-110.00 mg/dL
---------------------	-------------	--------------------

Blood Sugar PP 2 Hours	105.00 mg/dL	75.00-140.00 mg/dL
------------------------	--------------	--------------------

#### Serum Total Protein A/G Ratio

Total Proteins	7.70 g/dL	6.0-8.5
----------------	-----------	---------

Albumin	4.40 g/dL	3.4-5.0
---------	-----------	---------

Globulin	3.30 g/dL	2.3-3.5
----------	-----------	---------

A/G Ratio	1.33:1	1.0-2.3
-----------	--------	---------

Aspartate-Aminotransferase (AST/SGOT)	15.00 IU/L	0.00-38.00 IU/L
---------------------------------------	------------	-----------------

Alanine-Aminotransferase (ALT/SGPT)	24.00 IU/L	0.00-40.00 IU/L
-------------------------------------	------------	-----------------

Serum for Gamma Glutamyl Transferase	30.00 U/L	9.00-52.00 U/L
--------------------------------------	-----------	----------------

Signature of Technician

Dr. Preeti Pathak  
MD (Pathology)  
Reg. NO. - 24703/15880

Conditions of Reporting

We use reagents from international Market & the quality control is done by putting up Fresh standard/Control with each running

The reported result are for information and for interpretation of the Referring Doctor only

Results of tests may vary from laboratory to laboratory and also in some parameters time to time for the same patient.

This report is not valid for any medico-legal purposes.

Result of card test are limited by time of Reading the card.

Signature of Pathologist



# GOOD HEALTH LAB

## RAMAKRISHNA HOSPITAL

(UNIT OF DR. L.K. BHARGAVA & SONS HUF)



PATIENT'S NAME: **MOHD ISHAN**

AGE/SEX : **0/Male**

LAB NO. : **0392**

DATE : **11/09/2021**

REF. BY : **Dr. YASH BHARGAVA**

Serum Alkaline Phosphatase	151.00 IU/L	0.00-270.00 IU/L
----------------------------	-------------	------------------

URIC ACID	4.2 mg/dl	2.3 - 6.1 (Female) 3.6 - 8.2 (Male)
-----------	-----------	--

BUN	21.00 mg/dL	15.00-45.00 mg/dL
-----	-------------	-------------------

Creatinine	0.80 mg/dL	0.70-1.30 mg/dL
------------	------------	-----------------

### Serum Bilirubin

Test Interval	Test Value	Unit	Typical Reference
Total Bilirubin	0.50	mg/dL	0.0 - 1.0
Direct Bilirubin	0.10	mg/dL	0.0 - 0.25
Indirect Bilirubin	0.40	mg/dL	0.2 - 1.0

### Urine Sugar Fasting

TEST	RESULT
------	--------

URINE SUGAR (F)	= NIL
-----------------	-------

### OTHER

### Glycosylated Hb (HbA1C)

TEST	VALUE	REFERENCE VALUE
HBA1C	5.40 %	Excellent Control < 5.5% Good Control : 5.5 to 7.00% Fair Control : 7.00 to 8.00% Poor Control : > 8.0 %

NOTE :-

Signature of Technician

HbA1C is done on the spot with the latest Nycocard Reader 2, a test based on spectral reflectance. The assay used here is boronate affinity. Remember, the HbA1C is not the same as the glucose level. It is far superior to the blood glucose reading & it gives an average reading for the past 8-12 weeks.

### Conditions of Reporting :

We use best of the kits from international Market & the quality control is done by putting up Fresh standard/Control with each running.  
The reported result are for information and for interpretation of the Reference range.  
Results of tests may vary from laboratory to laboratory and also in some parameters time to time for the same patient.  
This report is not valid for any medico-legal purposes.  
Result of card test are limited by time of Reading the card.

Signature of Pathologist

257-A, Sheela Chaudhary Road, Talwandi, KOTA-5 (Raj.)

Tel 0744-2433111, 2985141 Mob.: 9414227325, 9610209797 | E-mail : rxkota@gmail.com



# GOOD HEALTH LAB

RAMAKRISHNA HOSPITAL

(UNIT OF DR. L.K. BHARGAVA & SONS HUF)



PATIENT'S NAME: MOHD ISHAN

AGE/SEX : 0/Male

LAB NO. : 0392

DATE : 11/09/2021

REF. BY : Dr. YASH BHARGAVA

## ORGAN PANEL

### Lipid Profile

TEST	TEST VALUE	UNIT	NORMAL VALUE
Serum Cholesterol	185.0	mg/dL	130-200 mg%
Triglyceride	105.0	mg/dL	Up to 150 mg%
HDL Cholesterol	41.0	mg/dL	30-70 mg%
LDL Cholesterol	123.0	mg/dL	Up to 150 mg%
VLDL Cholesterol	21.0	mg/dL	Up to 80 mg %
Total Cholesterol/HDL Ratio	4.51		0.0-4.97
LDL/HDL Cholesterol Ratio	3.00		0.0-3.55

Signature of Technician

Dr. Preeti Pathak  
MD (Pathology)  
Reg. No. - 24703/15880

Dr. Preeti Pathak, MD. (Path.)  
Reg. 24703/15880

Signature of Pathologist

### Conditions of Reporting :

We use best of the kits from international Market & the quality control is done by putting up Fresh standard/Control with each running.  
The reported result are for information and for interpretation of the Referring Doctor only  
Results of tests may vary from laboratory to laboratory and also in some parameters time to time for the same patient.  
This report is not valid for any medico-legal purposes.  
Result of card test are limited by time of Reading the card.

257-A, Sheela Chaudhary Road, Talwandi, KOTA-5 (Raj.)

Tel 0744-2433111, 2985141 Mob.: 9414227325, 9610209797 | E-mail : rxkota@gmail.com



# GOOD HEALTH LAB

RAMAKRISHNA HOSPITAL

(UNIT OF DR. L.K. BHARGAVA & SONS HUF)



PATIENT'S NAME: MOHD ISHAN

AGE/SEX : 0/Male

LAB NO. : 0392

DATE : 11/09/2021

REF. BY : Dr. YASH BHARGAVA

## RADIO-DIAGNOSIS

### X-RAY CHEST PA VIEW

1. Both the lung fields are clear. Bronchovascular markings are within normal limits.
2. Both the hilar shadows are of normal size and shape, density.
3. Heart shadows appears central, normal in size and shape.
4. Trachea is in midline.
5. Both the domes of diaphragm are clear and sharp.
6. Both the C.P. angles are clear.
7. Bony cage and soft tissue shadows are normal.

IMPRESSION : Normal chest radiograph.

=====

Signature of Technician

*Preeti Pathak*  
Dr. प्योति भार्गव  
M.B.B.S., D.N.B.

Dr. Preeti Pathak  
MD (Pathology)  
Reg. No. - 24703/15880

Dr. Preeti Pathak, MD. (Path.)  
Reg. 24703/15880

Signature of Pathologist

### Conditions of Reporting :

We use best of the kits from international Market & the quality control is done by putting up Fresh standard/Control with each running.  
The reported result are for information and for interpretation of the Referring Doctor only  
Results of tests may vary from laboratory to laboratory and also in some parameters time to time for the same patient.  
This report is not valid for any medico-legal purposes.  
Result of card test are limited by time of Reading the card.

257-A, Sheela Chaudhary Road, Taiwandi, KOTA-5 (Raj.)

Tel 0744-2433111. 2985141 Mob.: 9414227325. 9610209797 | E-mail : rxkota@gmail.com



# GOOD HEALTH LAB

RAMAKRISHNA HOSPITAL

(UNIT OF DR. L.K. BHARGAVA & SONS HUF)



PATIENT'S NAME: MOHD ISHAN

AGE/SEX : 0/Male

LAB NO. : 0392

DATE : 11/09/2021

REF. BY : Dr. YASH BHARGAVA

## CLINICAL PATHOLOGY

### Urine-Routine Examination

#### PHYSICAL & CHEMICAL

#### REFERENCE VALUE

Colour	: Pale Yellow	
Apperance	: Clear	Clear
Reaction (pH)	: 5.2	4.5 - 6.5
Sp. Gravity	: 1.008	1.000 - 1.035
Albumin	: Nil	Negative
Glucose	: Nil	Negative

#### MICROSCOPIC

RBC	: Absent	1-2 /HPF
WBC	: Absent	1-2 /HPF
Epit.Cells	: Absent	1-2 /HPF
Crystals	: Nil	
Cast	: Nil	
Other	: Nil	

Signature of Technician

Dr. Preeti Pathak  
MD (Pathology)  
Reg. No. - 24703/15880

Dr. Preeti Pathak, MD. (Path.)  
Reg. 24703/15880

Signature of Pathologist

### Conditions of Reporting :

We use best of the kits from international Market & the quality control is done by putting up Fresh standard/Control with each running.  
The reported result are for information and for interpretation of the Referring Doctor only  
Results of tests may vary from laboratory to laboratory and also in some parameters time to time for the same patient.  
This report is not valid for any medico-legal purposes.  
Result of card test are limited by time of Reading the card.

257-A, Sheela Chaudhary Road, Talwandi, KOTA-5 (Raj.)

Tel 0744-2433111, 2985141 Mob.: 9414227325, 9610209797 | E-mail : rxkota@gmail.com





# GOOD HEALTH LAB

RAMAKRISHNA HOSPITAL

(UNIT OF DR. L.K. BHARGAVA & SONS HUF)



Name : MOHD ISHAN

LAB.NO.049

Doctors Name : YASH BHARGAVA

Date; 11/09/2021

## BIO-CHEMISTRY

TEST	RESULT
BUN/CREATININE.. Ratio	26.2

Signature of Technician

  
Dr. Preeti Pathak  
(MD Pathology)  
Reg. No.- 24703/15880

Dr. Preeti Pathak, MD. (Path.)  
Reg. 24703/15880

Signature of Pathologist

### Conditions of Reporting :

We use best of the kits from international Market & the quality control is done by putting up Fresh standard/Control with each running.  
The reported result are for information and for interpretation of the Referring Doctor only  
Results of tests may vary from laboratory to laboratory and also in some parameters time to time for the same patient.  
This report is not valid for any medico-legal purposes.  
Result of card test are limited by time of Reading the card.

257-A, Sheela Chaudhary Road, Talwandi, KOTA-5 (Raj.)

Tel 0744-2433111, 2985141 Mob.: 9414227325, 9610209797 | E-mail : rxkota@gmail.com



# GOOD HEALTH LAB

RAMAKRISHNA HOSPITAL

(UNIT OF DR. L.K. BHARGAVA & SONS HUF)



PATIENT'S NAME: MOHD ISHAN

AGE/SEX : 0/Male

LAB NO. : 0392

DATE : 11/09/2021

REF. BY : Dr. YASH BHARGAVA

## ULTRA SONOGRAPHY

### SONOGRAPHY FOR WHOLE ABDOMEN

**LIVER:** Appear normal in size, Non-tender with smooth & regular contour. Parenchymal echopattern appears homogeneous. The IHBR & hepatic vein radicals are not dilated. No evidence of focal echopoor / echorich lesion. Portal vein diameter is normal 10 mm. CBD diameter normal 03 mm.

**GALL BLADDER:** Gall bladder is physiologically distended & normal in size, shape & contour. Walls are smooth & regular with normal thickness. There is no evidence of cholelithiasis. The Murphy's sign is negative.

**PANCREAS:** Normal in size, shape, contour. There is no evidence of focal lesion. Pancreatic duct is not dilated. Pancreatic substance show homogeneous parenchymal echopattern. Paraortic lymph nodes & SMA appear normal.

**SPLEEN:** Normal in size & echopattern. Vessels seen in splenic hilum are not dilated.

**KIDNEYS:** Appear normal in size, shape, position, contour, cortical echogenicity & pelvicalyceal system. The corticomedullary demarkation is fair & ratio appears normal. There is no evidence of hydronephrosis, Nephrolithiasis.

Signature of Technician

  
Dr. Preeti Pathak  
MD (Pathology)  
Reg. No. - 24703/15880

### Conditions of Reporting :

We use best of the kits from international Market & the quality control is done by putting up Fresh standard/Control with each running. The reported result are for information and for interpretation of the Referring Doctor only. Results of tests may vary from laboratory to laboratory and also in some parameters time to time for the same patient. This report is not valid for any medico-legal purposes. Result of card test are limited by time of Reading the card.

Dr. Preeti Pathak, MD. (Path.)  
Reg. 24703/15880

Signature of Pathologist

257-A, Sheila Chaudhary Road, Taiwandi, KOTA-5 (Raj.)

Tel 0744-2433111, 2985141 Mob.: 9414227325, 9610209797 | E-mail : rxkota@gmail.com



# GOOD HEALTH LAB

RAMAKRISHNA HOSPITAL

(UNIT OF DR. L.K. BHARGAVA & SONS HUF)



PATIENT'S NAME: MOHD ISHAN

AGE/SEX : 0/Male

LAB NO. : 0392

DATE : 11/09/2021

REF. BY : Dr. YASH BHARGAVA

Size right kidney 101 mm. X 78 mm.

Size left kidney 103 mm. X 79 mm.

URI.BLADDER:Bladder walls are smooth & normal in thickness. There is No evidence of mass / stone in the lumen. Bladder capacity appears normal & postvoid Residual volume not significant.

PROSTATE: Normal in shape, contour & parenchymal echogenicity. Its capsule is intact and there is no evidence of focal lesion. Size 23 X 26 X 23 mm. Volume 11 gms.

SPECIFIC: No evidence of retroperitoneal mass/free fluid in peritoneal cavity.

IMPRESSION: Ultrasonographic findings are s/o of normal study.

*Jyoti*  
डॉ. ज्योति भार्गव  
M.B.B.S., D.N.B.

Signature of Technician

#### Conditions of Reporting :

We use best of the kits from international Market & the quality control is done by putting up Fresh standard/Control with each running.  
The reported result are for information and for interpretation of the Referring Doctor only  
Results of tests may vary from laboratory to laboratory and also in some parameters time to time for the same patient.  
This report is not valid for any medico-legal purposes.  
Result of card test are limited by time of Reading the card.

Dr. Preeti Pathak, MD. (Path.)  
Reg. 24703/15880

Signature of Pathologist

257-A, Sheela Chaudhary Road, Talwandi, KOTA-5 (Raj.)

Tel 0744-2433111, 2985141 Mob.: 9414227325, 9610209797 | E-mail : rxkota@gmail.com



# GOOD HEALTH LAB

## RAMAKRISHNA HOSPITAL

(UNIT OF DR. L.K. BHARGAVA & SONS HUF)



PATIENT'S NAME: MOHD ISHAN

AGE/SEX : 0/Male

LAB NO. : 0392

DATE : 11/09/2021

REF. BY : Dr. YASH BHARGAVA

### CHEMILUMINECENCE BY CENTAUR CP

TEST	OBSERVED VALUE	NORMAL RANGE
Tri Iodothyronine (T3)	1.07 ng/ml	0.60-1.81 ng/ml
Total Thyronine (T4)	8.1 ug/dl	3.20-12.6 ug/dl
Thyroid Stimulating Hormone (TSH)	1.88 uIU/ml	Adults: 0.5 - 5.50 uIU/ml 1- 30 days : 0.52 - 16.00 1mo - 5yrs: 0.46 - 8.10 6 - 18 yrs : 0.36 - 6.00

#### SUMMARY:

T3 & T4 : Primary malfunction of the thyroid gland may result in excessive (hyper) or below normal (hypo) release of

T3 & T4. Disease in any portion of the thyroid - pituitary-hypothalamus system may influence the levels of

T3 & T4.

T4 levels are sensitive and superior indicator of hypothyroidism.

T3 levels better define hyperthyroidism, is an excellent indicator of the ability of thyroid to respond to both stimulatory and suppressive tests.

TSH : Circulating TSH levels are important in evaluating thyroid function. TSH is used in the differential diagnosis

of primary (thyroid) from secondary (pituitary) and tertiary (hypothalamus) hypothyroidism. In primary

hypothyroidism, TSH levels are elevated, while in secondary and tertiary hypothyroidism, TSH levels are low.

In primary hyperthyroidism, T3 & T4 levels are elevated and low or undetectable TSH.

Dr. Preeti Pathak  
MD (Pathology)  
Reg. No. - 24703/15880

Signature of Technician

Dr. Preeti Pathak, MD. (Path.)  
Reg. 24703/15880

Signature of Pathologist

#### Conditions of Reporting :

We use best of the kits from international Market & the quality control is done by putting up Fresh standard/Control with each running.

The reported result are for information and for interpretation of the Referring Doctor only

Results of tests may vary from laboratory to laboratory and also in some parameters time to time for the same patient.

This report is not valid for any medico-legal purposes.

Result of card test are limited by time of Reading the card.

257-A, Sheela Chaudhary Road, Talwandi, KOTA-5 (Raj.)

Tel 0744-2433111, 2985141 Mob.: 9414227325, 9610209797 | E-mail : rxkota@gmail.com

Stage	Time	Duration	Belt Speed (Kmph)	Elevation	METS	Rate	% THR Achieved	BP	RPP	PVC	Comments
Supine	00:03	0:01	01.8	00.0	01.0	121	63%	120/80	146	00	
Standing	00:30	0:01	01.8	00.0	01.0	113	59%	120/80	135	00	
HV	01:01	0:01	01.8	00.0	01.0	110	58%	120/80	132	00	
Warm Up	01:30	0:01	01.6	00.0	01.0	119	62%	120/80	142	00	
ExStart	01:55	0:07	02.7	10.0	01.1	124	65%	120/80	148	00	
BRUCE/ Stage 1	04:55	3:00	02.7	10.0	04.7	149	78%	126/86	187	00	
BRUCE/ Stage 2	07:55	3:00	04.0	12.0	07.1	169	88%	132/92	223	00	
PeakEx	08:56	1:01	05.5	14.0	08.2	179	94%	132/92	236	00	
Recovery	09:55	1:00	01.8	00.0	01.2	171	90%	134/94	229	00	
Recovery	10:55	2:00	01.8	00.0	01.0	152	80%	134/94	203	00	
Recovery	11:02	2:06	01.8	00.0	01.0	152	80%	134/94	203	00	

**Findings :**

Exercise Time : 07:02  
 Max HR Attained : 179 bpm 94% of Target 191  
 Max BP Attained (Sys) 134/94  
 Max Workload Attained : 8.2 Fair response to induced stress  
 Max ST Dep Lead & Value : II & -1.0 mm in Recovery mm  
 Test End Reasons : Test Complete, Heart Rate Achieved

*Rahul*

*DR MONIKA BHARGAVA*  
 safe & no problem  
 CPT 23 mmol/L  
 safe & no problem  
 DR MONIKA BHARGAVA  
 11/09/2021

Doctor : DR MONIKA BHARGAVA



67 / MOHD ISHAN / 29 Yrs / M / 158 Cms / 69 Kg / HR : 121

Date: 11-Sep-2021 01:17:47 PM METS: 1.0/121 bpm 63% of THR BP: 120/80 mmHg Raw ECG/ BLC On/ Netch On/ HF 0.05 Hz/LF 100 Hz

ExTime: 00:03 1.8 KmPh 0.0%

25 mm/Sec. 1.0 Cm/mV

4X 80 mm Post J

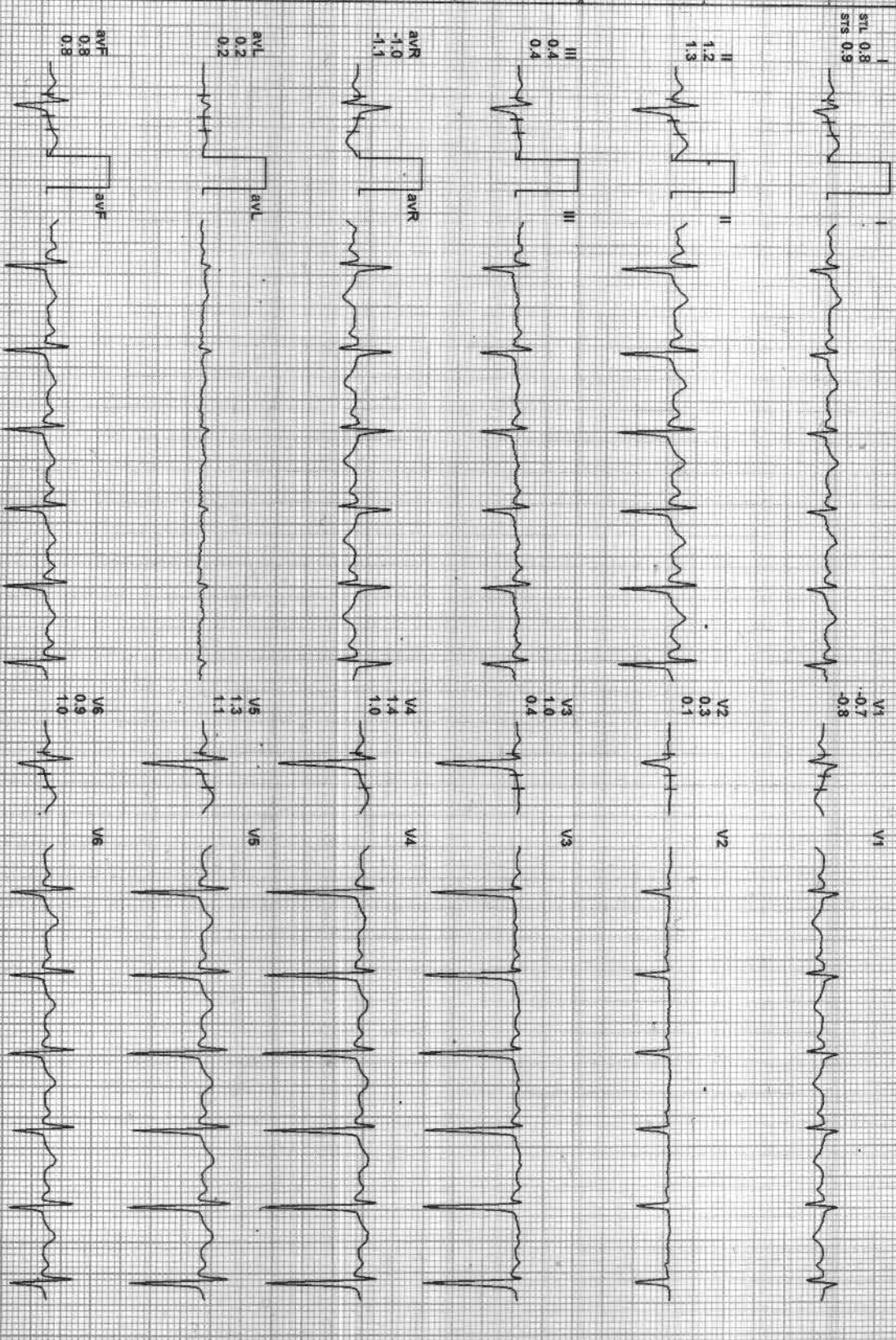
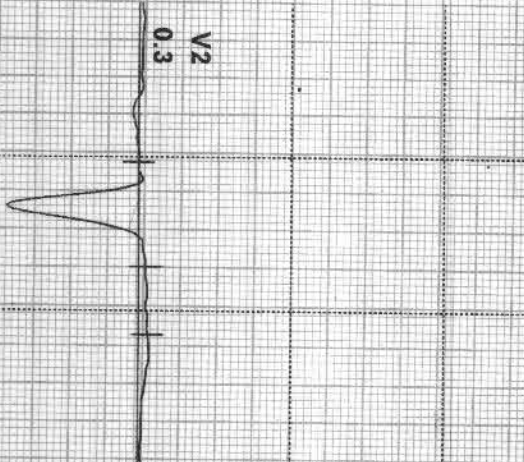

REMARKS:

II	aVR	aVF	V2	V4	V6
■	■	■	■	■	■

Date: 11-Sep-2021 01:17:47 PM

METS: 1.0/ 113 bpm 59% of THR BP: 120/80 mmHg Raw ECG/ BLC On/ Natch On/ HF 0.05 Hz/ LF 100-Hz

4X 80 MS Post J

EXTime: 00:30 1.8 Km/h, 0.0%  
25 mm/Sec. 1.0 Cm/mV

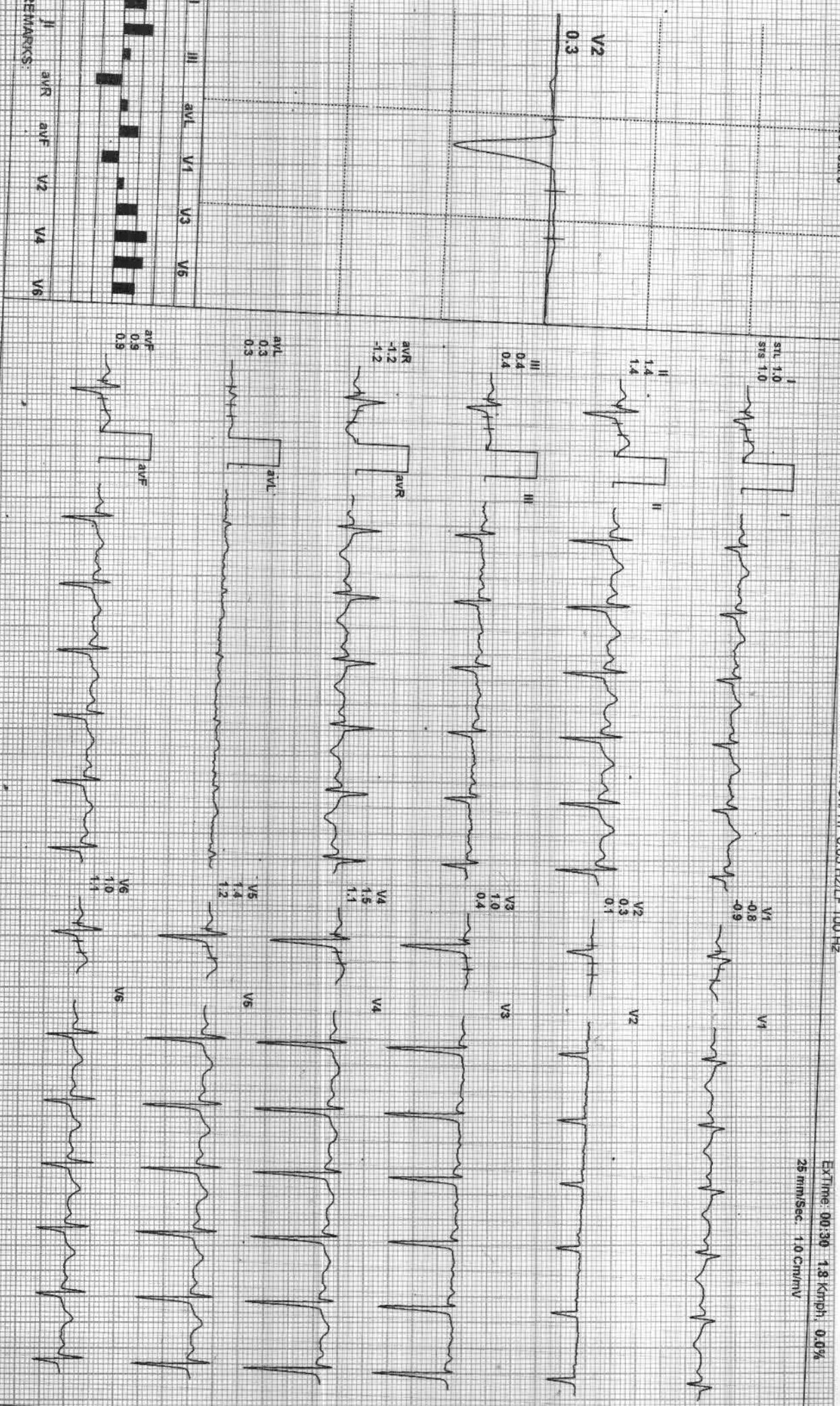

REMARKS: I, II, aVR, aVL, aVF, V1, V2, V3, V4, V5, V6



Date: 11-Sep-2021 01:17:47 PM

METS: 1.0/ 110 bpm 57% of THR

BP: 120/80 mmHg

Raw ECG/ BLC On/ Netch On/ HF 0.05 Hz/LF 100 Hz

EXTime: 01:01 18 Km/h 0.0%

25 mm/Sec 1.0 cm/mV

4X 80 mS Post J

I  
STL 0.9  
SIS 1.0



V1  
-0.7  
-0.9



II  
1.4  
1.4



V2  
0.3  
0.0



III  
0.4  
0.5



V3  
1.1  
0.6



aVR  
-1.1  
-1.2

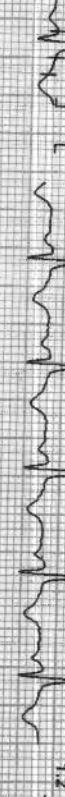

V4  
1.5  
1.2



aVL  
0.3  
0.2

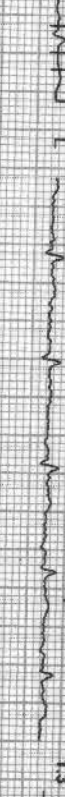

V5  
1.5  
1.3

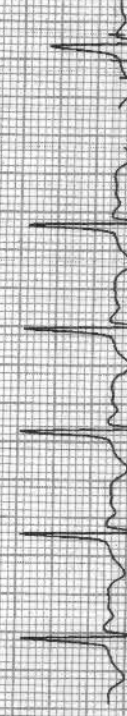

aVF  
0.9  
0.9



V6  
1.1  
1.1

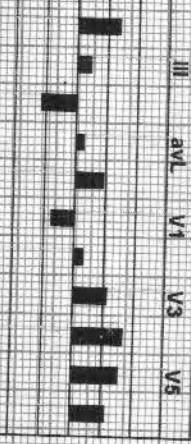
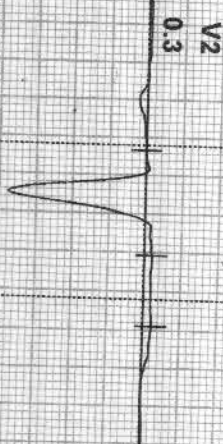
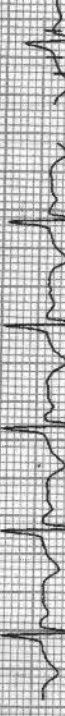

I	II	III	aVR	aVL	aVF	V1	V2	V3	V4	V5	V6

REMARKS:



Warm Up

ACHP

Date: 11-Sep-2021 01:17:47 PM METS: 1.0/ 119 bpm 62% of THR BP: 120/80 mmHg Raw ECG/ BLC On/ Notch On/ HF: 0.05 Hz/LF: 100 Hz

EXTime: 01:30 1.8 Km/ph 0.0% 25 mm/Sec. 1.0 Cm/mV

4X 80 ms Post J

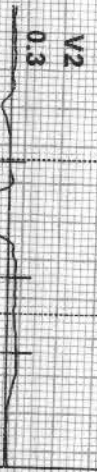

I	III	aVL	V1	V3	V5
II	aVR	aVF	V2	V4	V6



REMARKS:



Date: 11-Sep-2021 01:17:47 PM

4X 8d MS Post J

METS: 1.1/ 124 bpm 64% of THR

BP: 120/80 mmHg

Raw ECG, BLC Onv Notch On/ HF 0.05 Hz/LF 100 Hz

EXTime: 00:07 2.7 Km/h 10.0%  
25 mm/Sec. 1.0 cm/mV

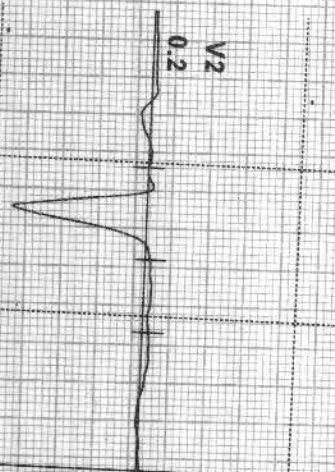

I	II	III	aVR	aVL	aVF	V1	V2	V3	V4	V5	V6

REMARKS:





67 / MOHD ISHAN / 29 Yrs / M / 158 Cms / 69 Kg / HR : 149

Date: 11-Sep-2021 01:17:47 PM METS: 4.7 / 149 bpm 78% of T-HR BP: 126/86 mmHg Raw ECG/ BLO ON/ Notch ON/ HF 0.05 HZ/LF 100 HZ

ExTime: 03:00 2.7 kmph, 10.0%  
25 mm/Sec, 1.0 Cm/mV

4X 60 mS Post J

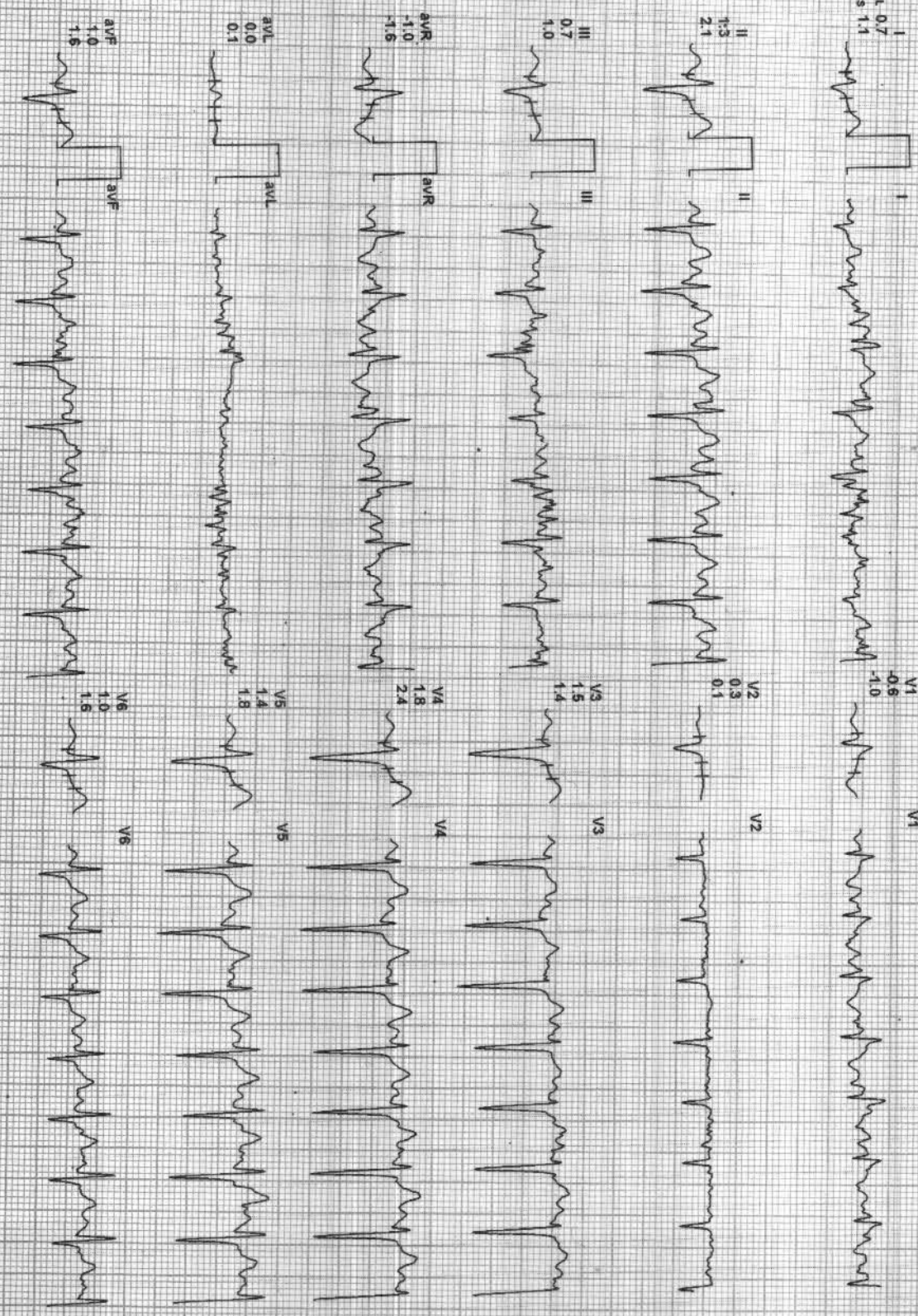
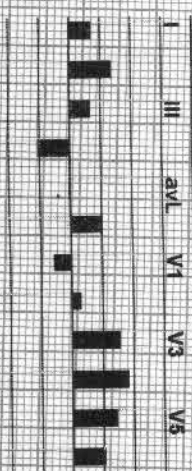

REMARKS:



Date: 11-Sep-2021 01:17:47 PM

METS: 7.1/169 bpm 88% of THR

BP: 132/92 mmHg

Raw ECG: Bl.G. On/Notch On/HF:0.05/Hz/LE:100 Hz

EXTime: 06:00 4.0 Kmph, 12.0%

25 mm/Sec. 1.0 cm/mV

4X 60 ms Post J

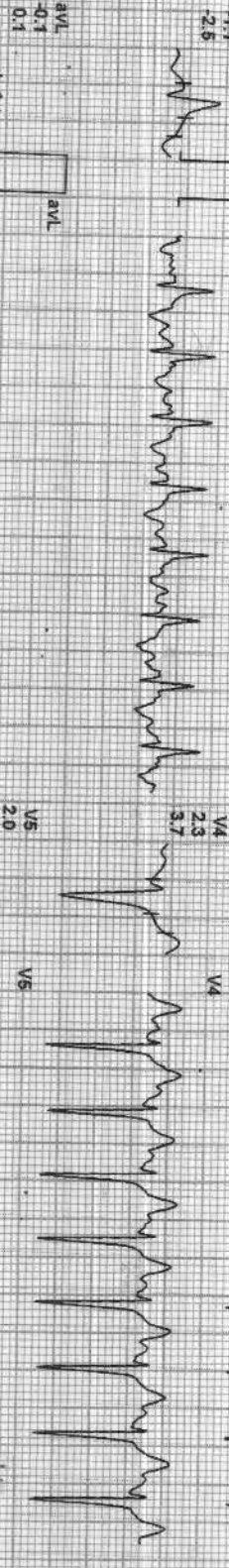
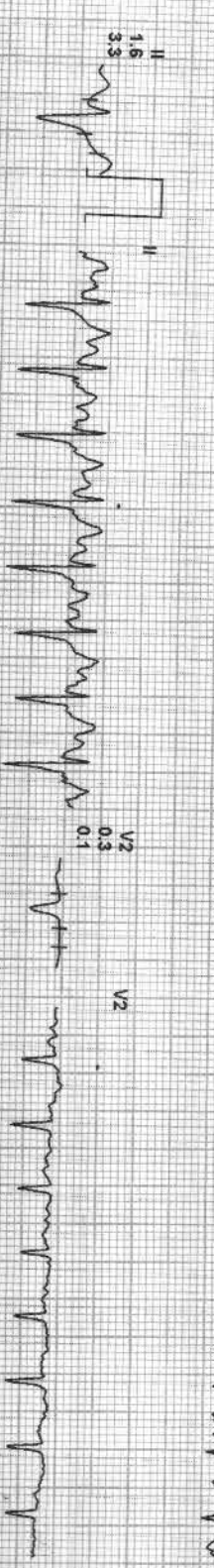
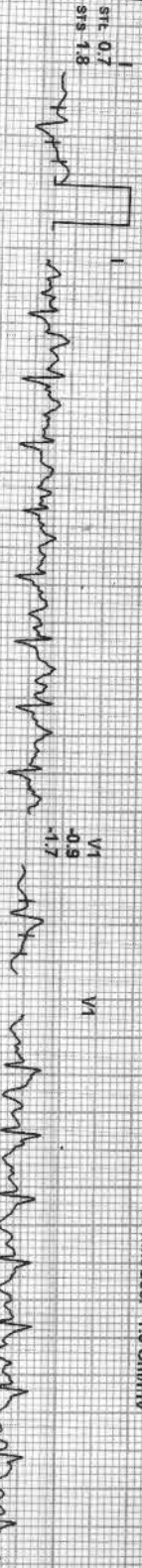
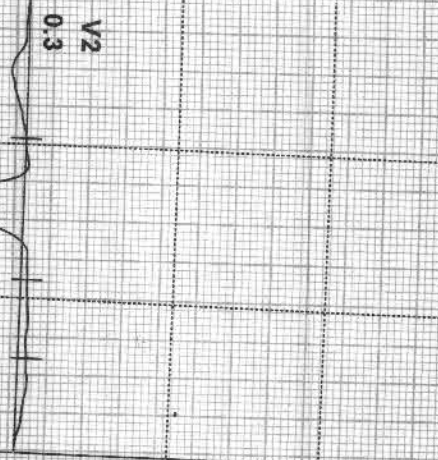

REMARKS:



Date: 11-Sep-2021 01:17:47 PM METS: 8.2/179 bpm 93% of THR BP: 132/92 mmHg Raw ECG/ BLC On/ Notch On/ HF 0.05 Hz/LF 100 Hz

EXTime: 07:01 5.5 KmPh. 14.0%  
25 mm/Sec. 1.0 Cm/mV

4X 60 mS Post J

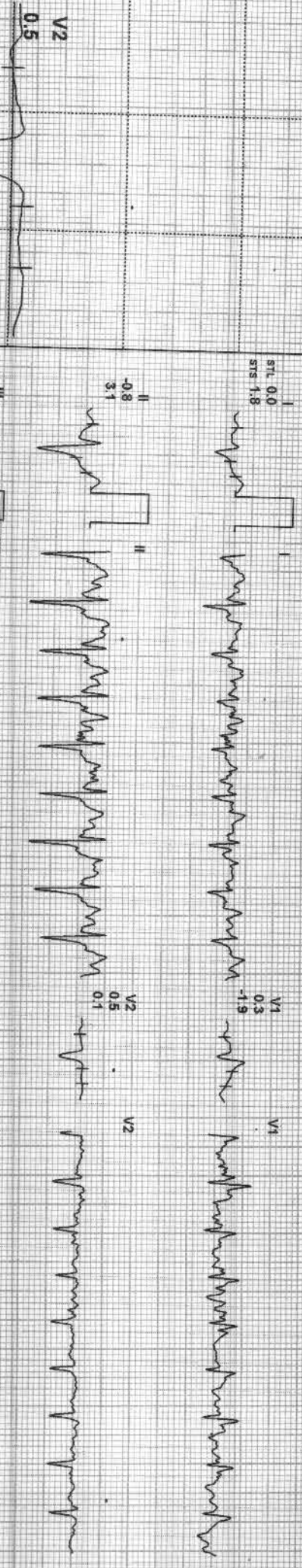

Lead	aVR	aVL	aVF	V1	V2	V3	V4	V5	V6
STL	0.0	0.0	0.0	0.0	0.0	0.0	0.0	0.0	0.0
ST-T	1.8	1.8	1.8	1.8	1.8	1.8	1.8	1.8	1.8

REMARKS:

Date: 11-Sep-2021 01:17:47 PM  
4X 60 m/s Post J

METS: 1.2 171 bpm 89% of THR BP: 134/94 mmHg Raw ECG/BLG-On/Notch On/HF 0.05 Hz/ILF 100-Hz

ExTime: 07:02 1.8 Km/pl 0.0%  
25 mm/Sec 1.0 Cm/mV

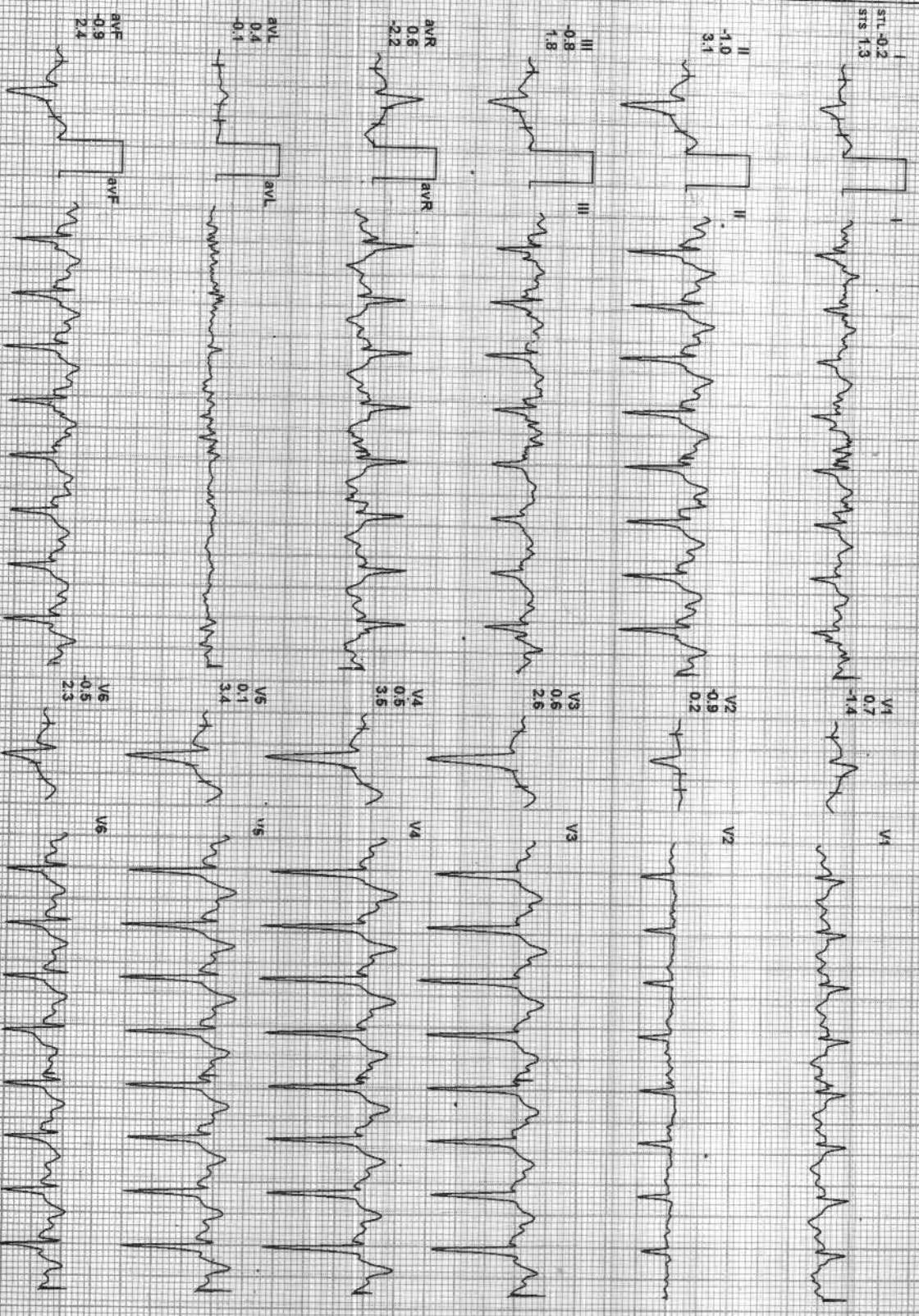

I	II	III	aVR	aVL	aVF	V1	V2	V3	V4	V5	V6

REMARKS:





Date: 11-Sep-2021 01:17:47 PM

METS: 1.0/ 162 bpm 79% of THR

BP: 134/94 mmHg

Raw ECG/ BLC On/ Natch On/ HF 0.05 Hz/LF 100 Hz

ExTime: 07:02 1.8 Km/h 0.0%

25 mm/Sec 1.0 Cm/mV

4X 60 m/s Post J

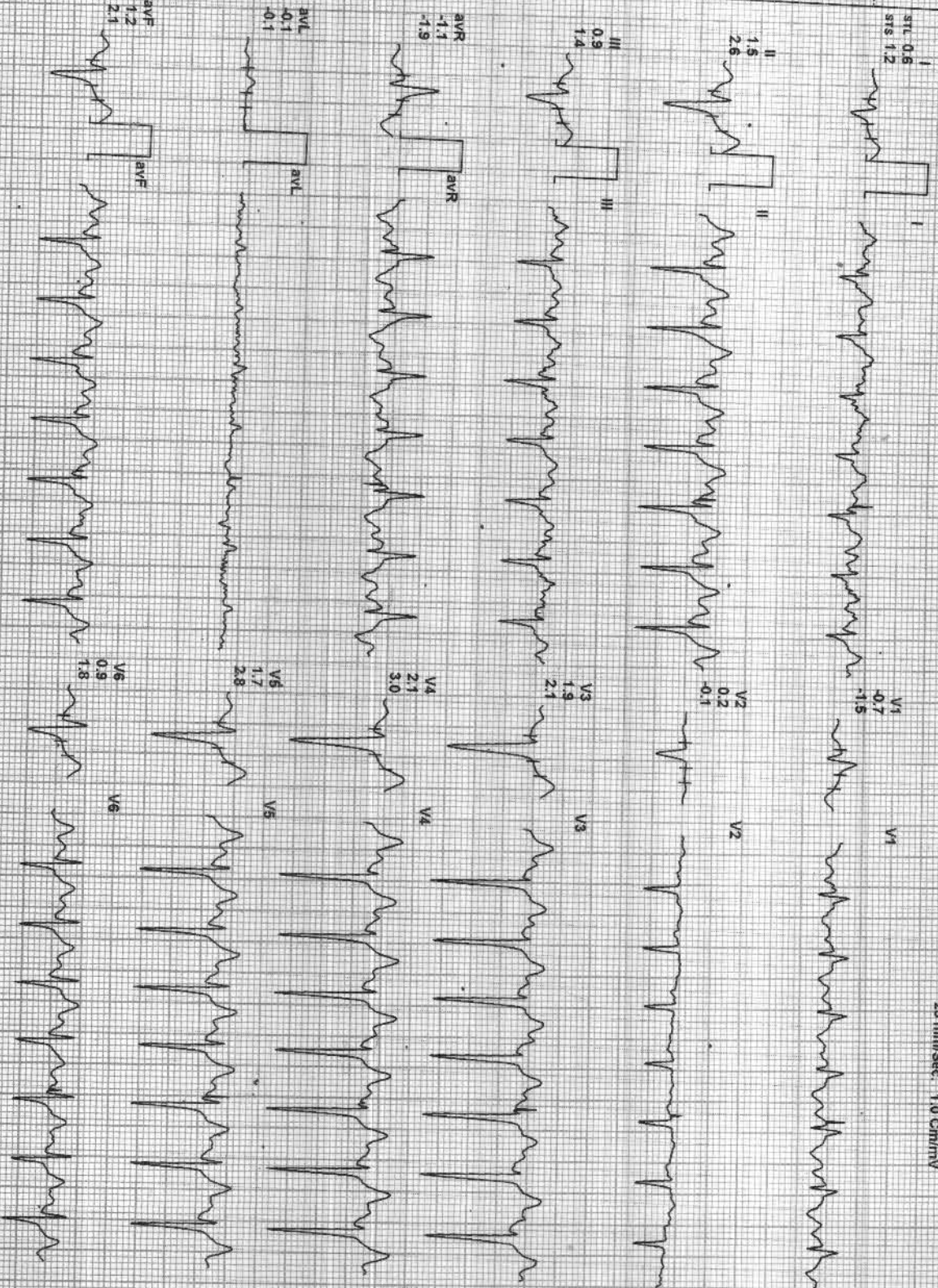
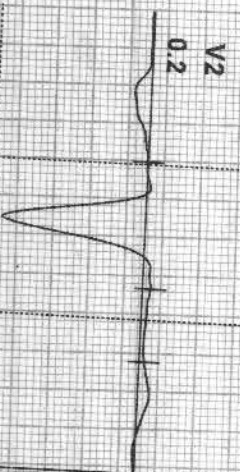

REMARKS: I aVR aVF V2 V4 V6 II aVL V1 V3 V5



Date: 11-Sep-2021 01:17:47 PM

ME-TS: 1.0/152 bpm 79% of THR

BP: 134/94 mmHg

Raw ECG/BLG On/ Natch On/ H/F 0.05 Hz/L/F 100 Hz

4X 60 ms Post V

EXTime 07:02 1.8 Km/h 0.0%

25 mm/Sec. 1.0 Cm/1mv

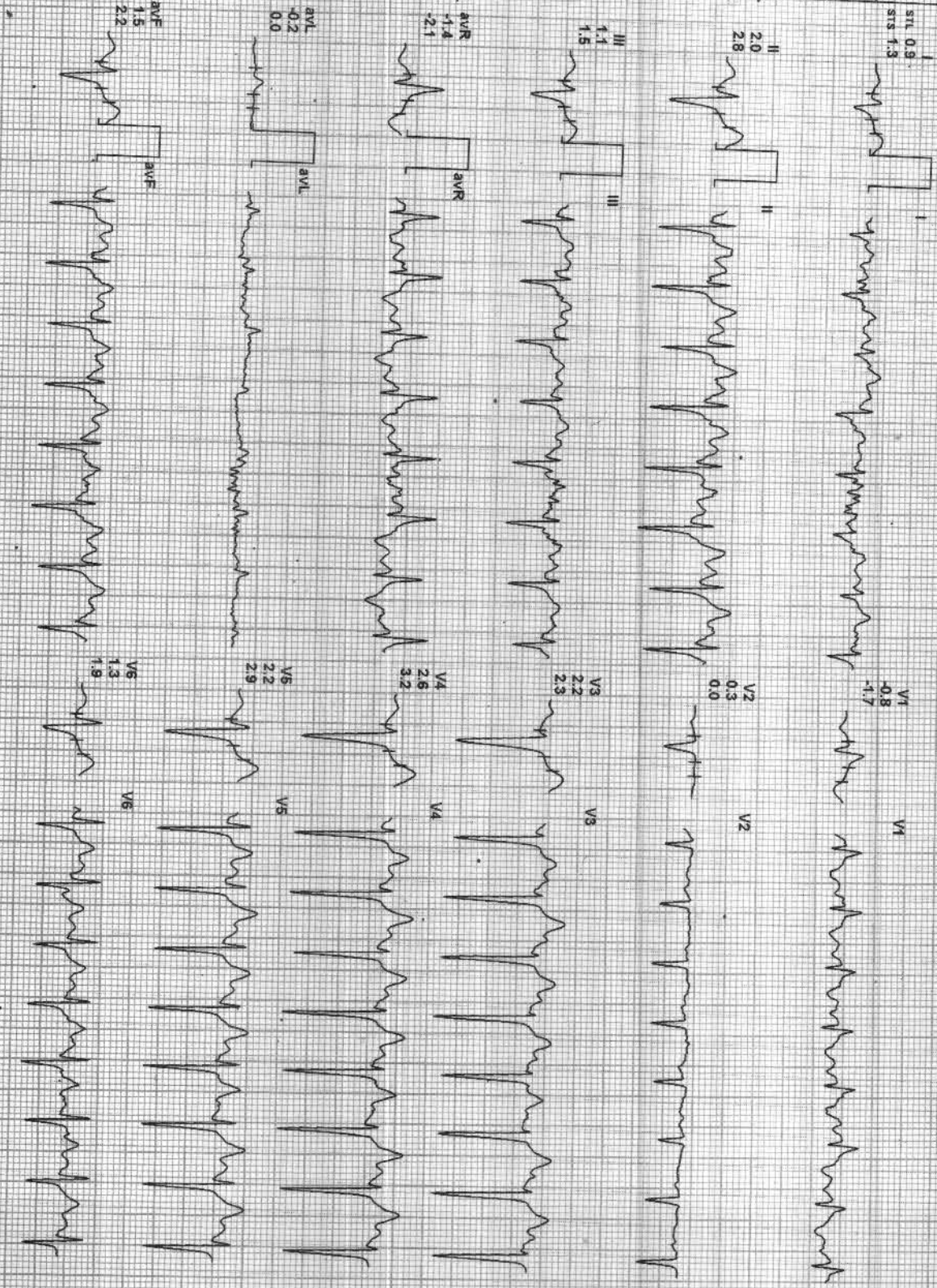
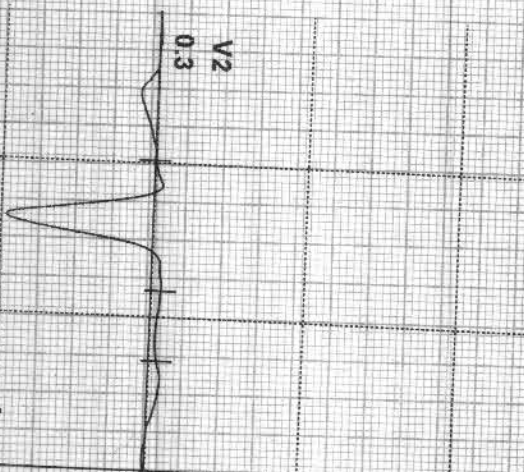

REMARKS:





Date: 11-Sep-2021 04:17:47 PM





Date: 11-Sep-2021 01:17:47 PM

**Stage 2**  
(1) 6:01 4.0 Km/hp  
(2) 3:01 12.0 %  
173 bpm 132/92

**PeakX**  
(1) 7:02 5.5 Km/hp  
(2) 1:02 14.0 %  
180 bpm 132/92

**Recovery**  
(1) 7:03 1.8 Km/hp  
(2) 1:00 0.0 %  
182 bpm 134/94

**Recovery**  
(1) 7:03 1.8 Km/hp  
(2) 2:00 0.0 %  
182 bpm 134/94

**Recovery**  
(1) 7:03 1.8 Km/hp  
(2) 2:07 0.0 %  
153 bpm 134/94

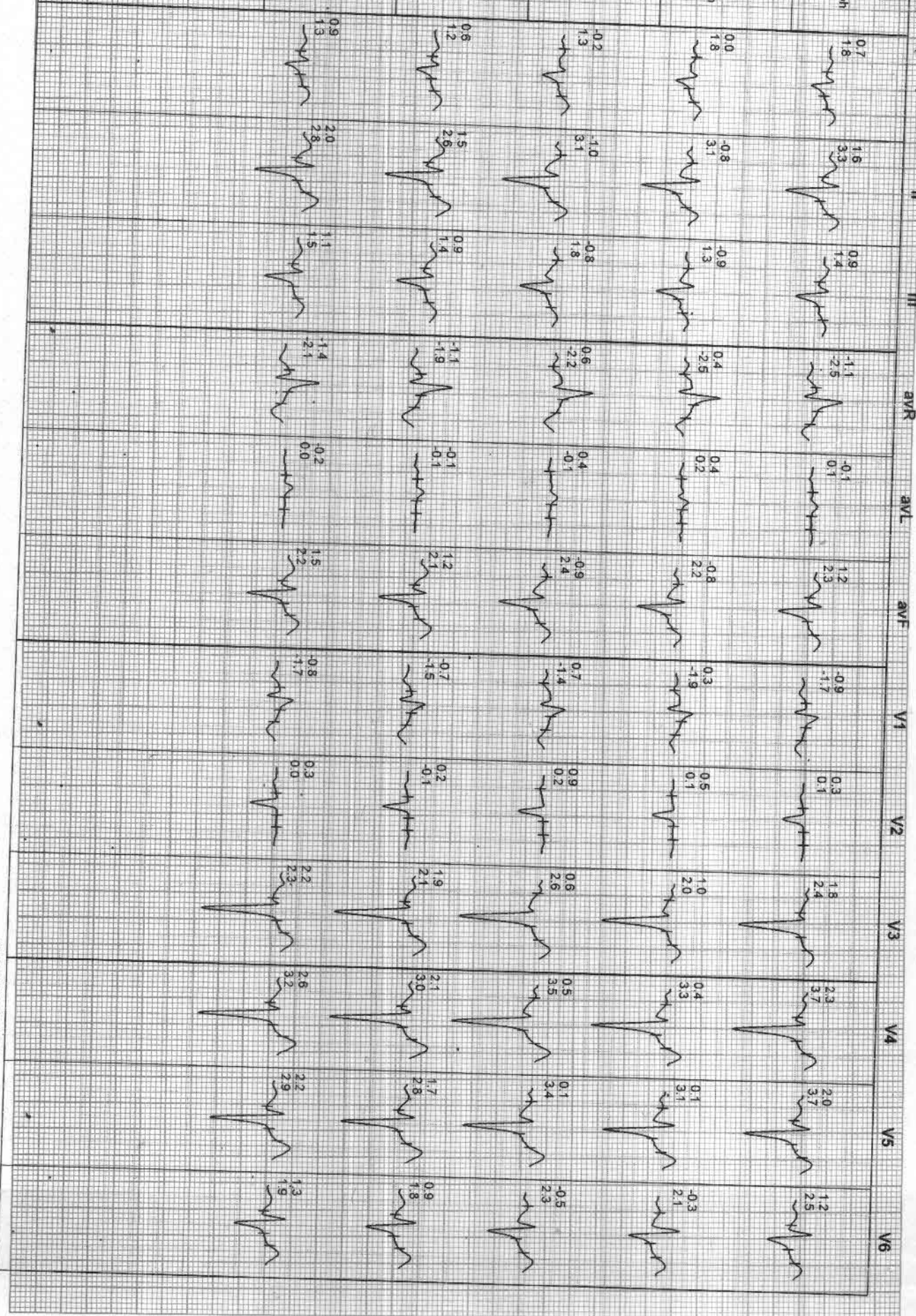



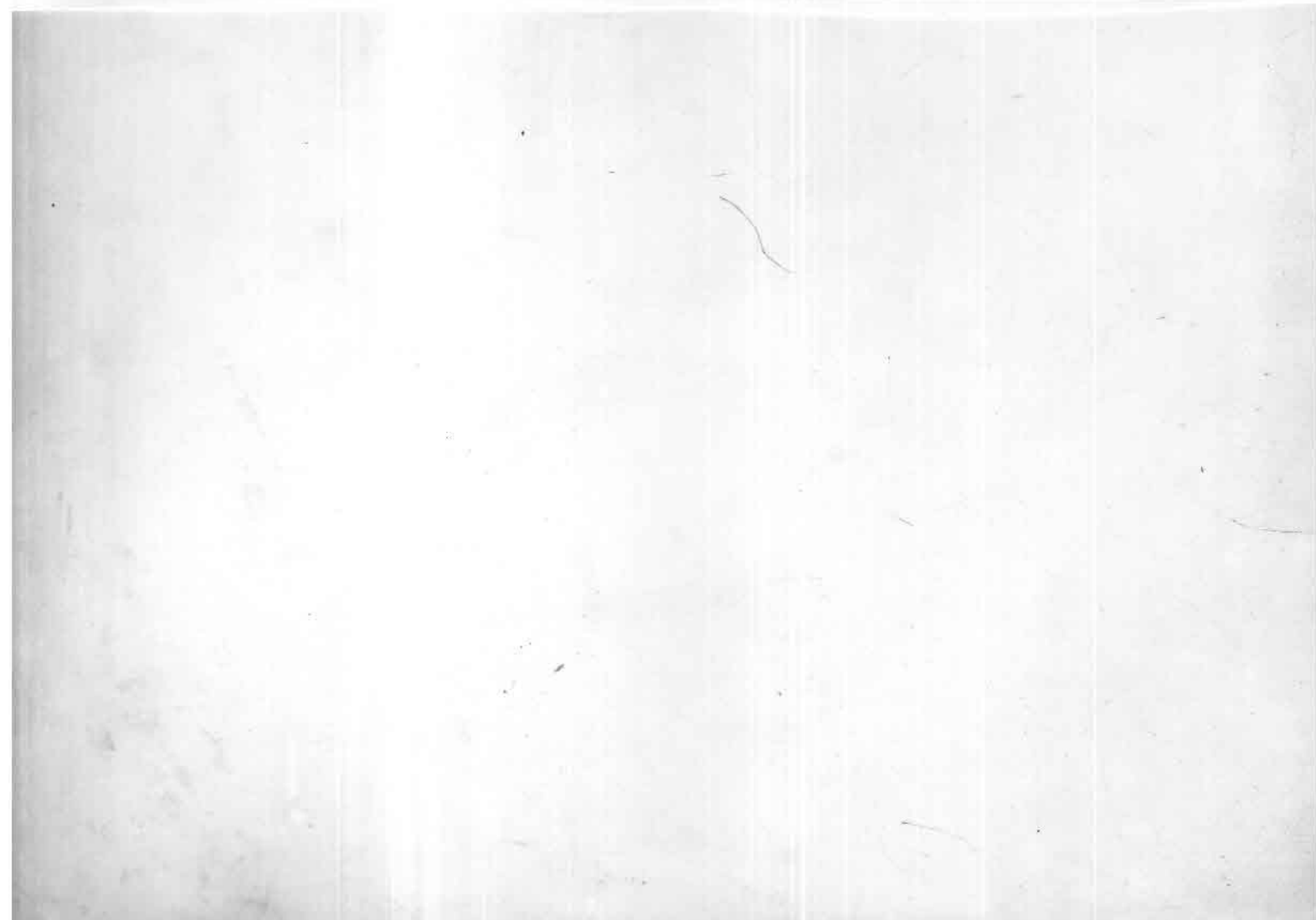

GOOD HEALTH LAB

NAME KRISHNA HOSPITAL KOTA  
Patient Information :-

000213

MR. NCHJISHAN

Sex: M Date: 19/05/11 Time: 11/09/21

ECG Settings

Standard Mode: 120/3  
Sensitivity: 25mm/mV  
Speed: 25mm/Sec  
Filter: 35-15Hz

ALLENGERS PISCES-A-103 Ver-1.3M

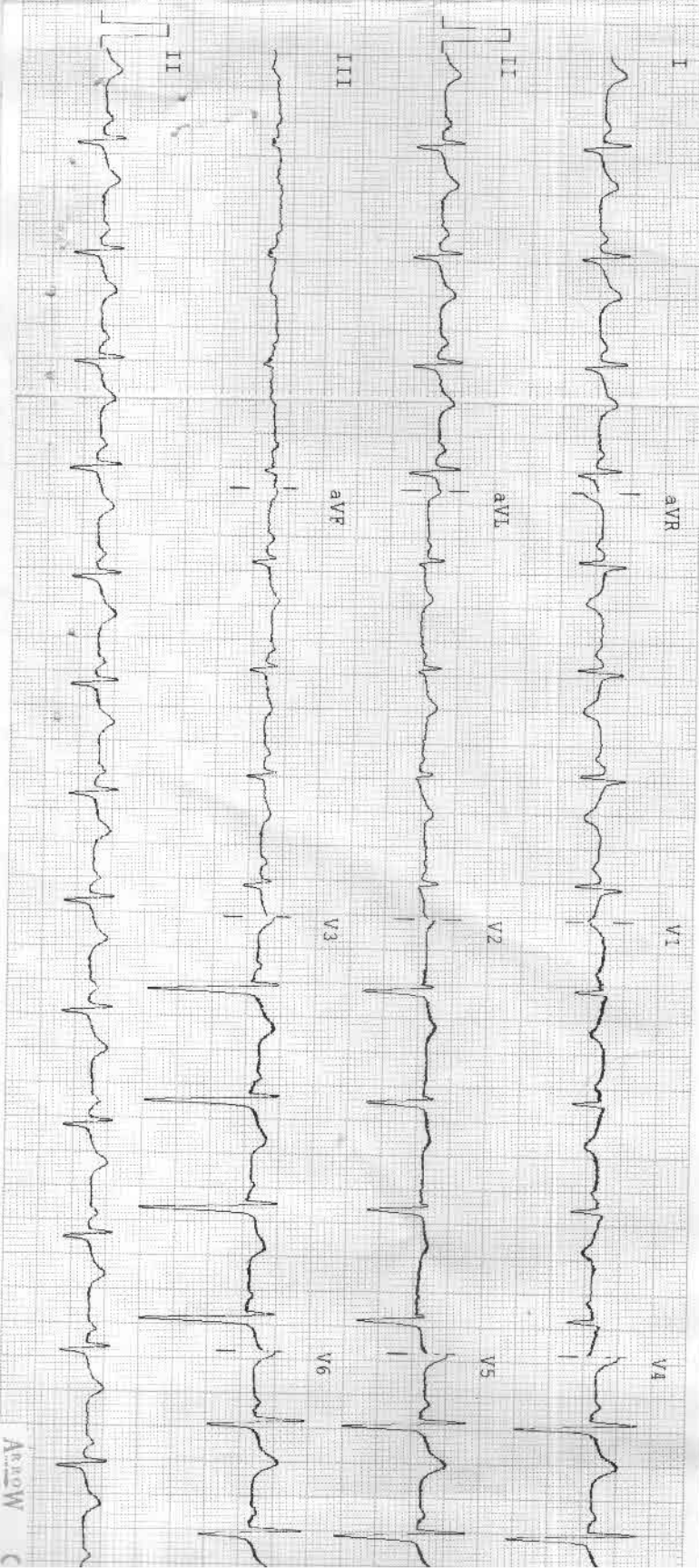

Arrow C

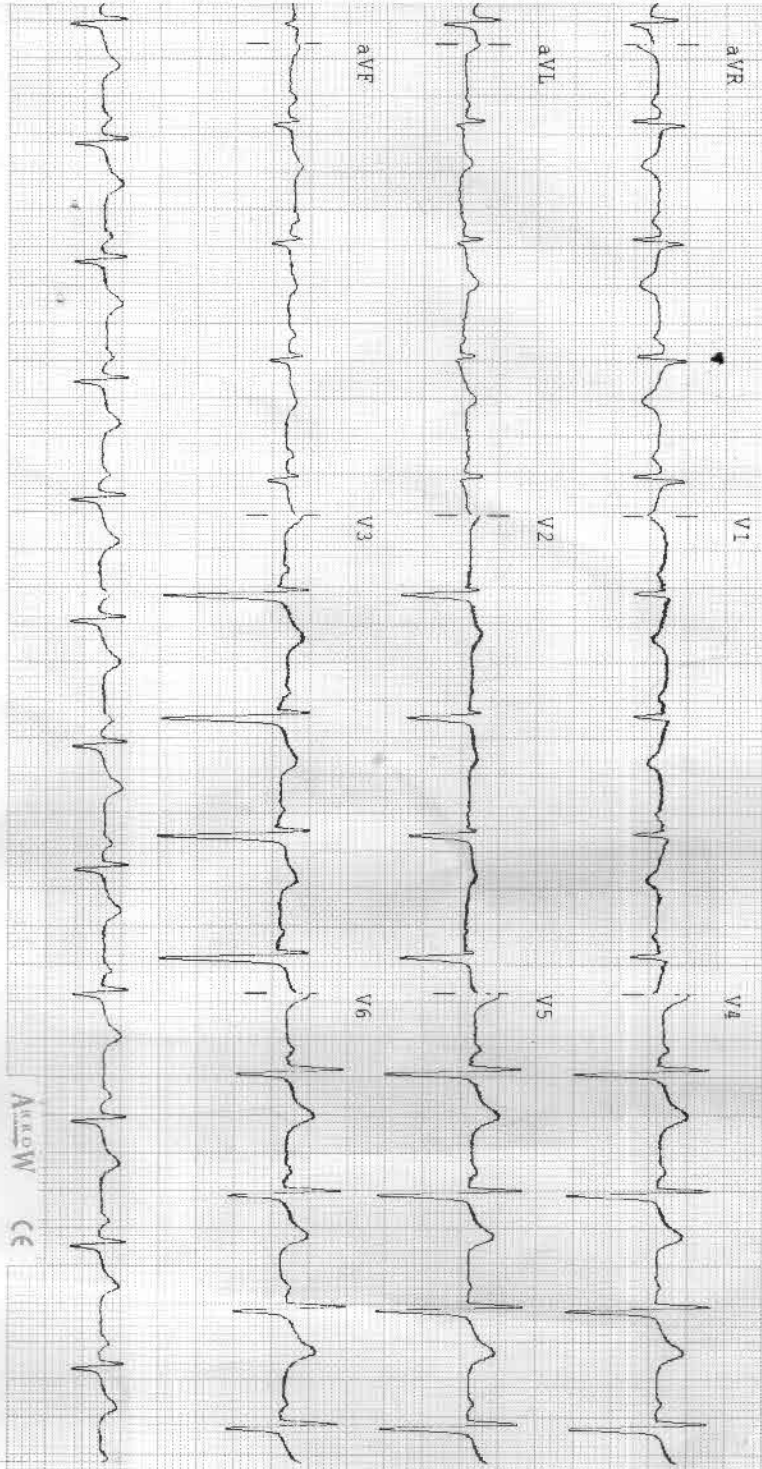

**Observations :-**

HR :- 94 bpm  
 P-R :- 638 ms  
 P-R :- 102 ms  
 QRS :- 96 ms  
 QT/QTc :- 340/426 ms  
 P Axis :- 42 °  
 R Axis :- 42 °  
 T Axis :- 34 °

**Indications :-**

HR Normal  
 Normal Sinus Rhythm  
 Normal Electric Heart Axis

**Remarks :-**

Acc W CE

Inconfirmed report

*Dr. Monika Bargarv*  
 डॉ. मोनिका भार्गव  
 एम.बी.बी.एस. *MBBS*  
 रामाकृष्णा हॉस्पिटल  
 रजि. नं. 006311 / 22544

R

1

1

mohd isham dr yash 11-09-21 M 18253 CHEST,FRN P->A  
RAMA KRISHNA HOSPITAL,257 A, SHEELA CHAUDRY ROAD, TALWANDI, KOTA (RAJ.)