

QRS : 78 ms
QT / QTcBaz : 354 / 387 ms
PR : 144 ms
P : 106 ms
RR / PP : 832 / 833 ms
P / QRS / T : 65 / 30 / 57 degrees

Normal sinus rhythm with sinus arrhythmia
Normal ECG

Technician:
Ordering Ph:
Referring Ph:
Attending Ph:



Dr. Krishna Murari Prasad
MBBS, DNB, Cardiology

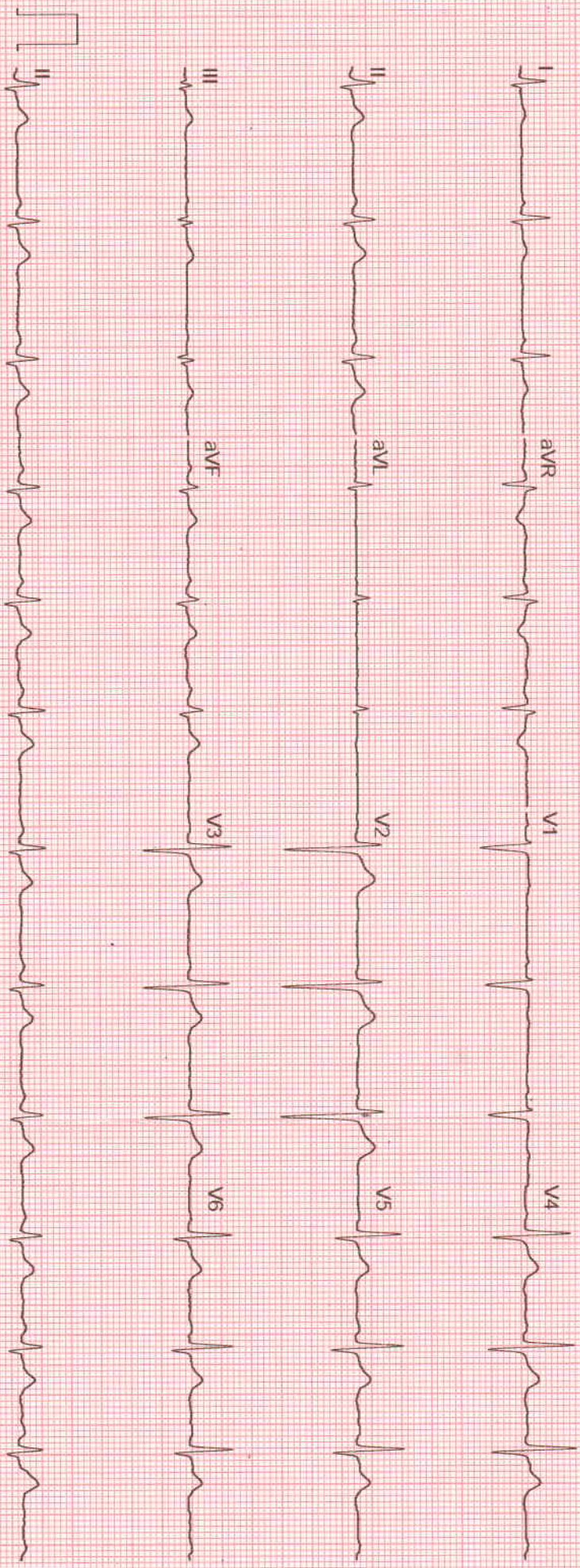

KUNJUR, MR. ABHISHEK
 Patient ID 202314585
 07.04.2023
 10:24:53am

99 bpm
 110/80 mmHg

12-Lead Report
 PRETEST
 SUPINE
 03:57

BRUCE
 0.0 km/h
 0.0 %

BERLIN DIAGNOSTICS AND DAY CARE
 Measured at 60ms Post J (10mm/mV)
 Auto Points

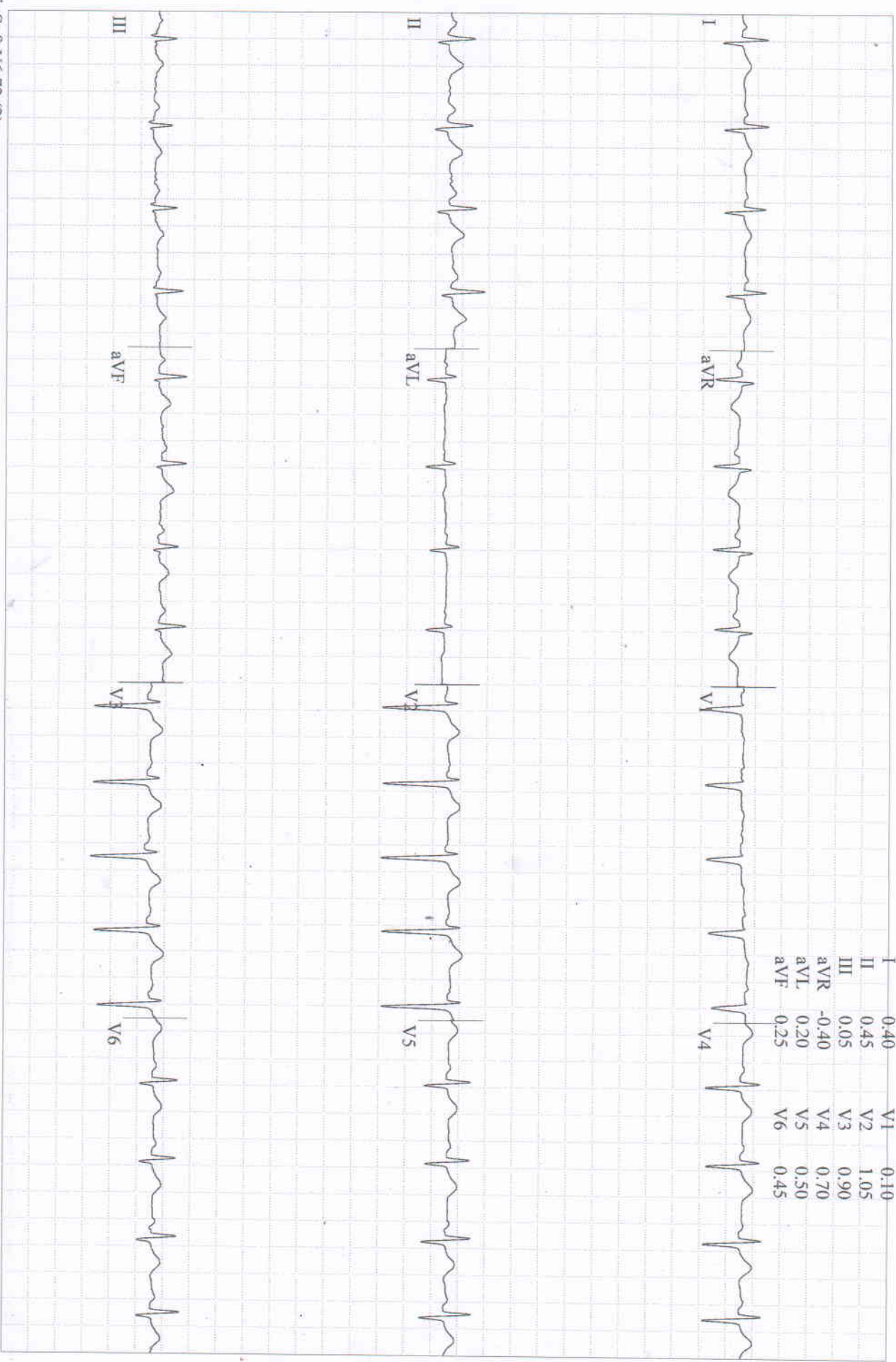

KUJUR, MR. ABHISHEK
Patient ID 202314585
07.04.2023
10:25:13am

12-Lead Report
PRETEST
STANDING
04:17

BRUCE
0.0 km/h
0.0 %

BERLIN DIAGNOSTICS AND DAY CARE
Measured at 60ms Post J (10mm/mV)
Auto Points

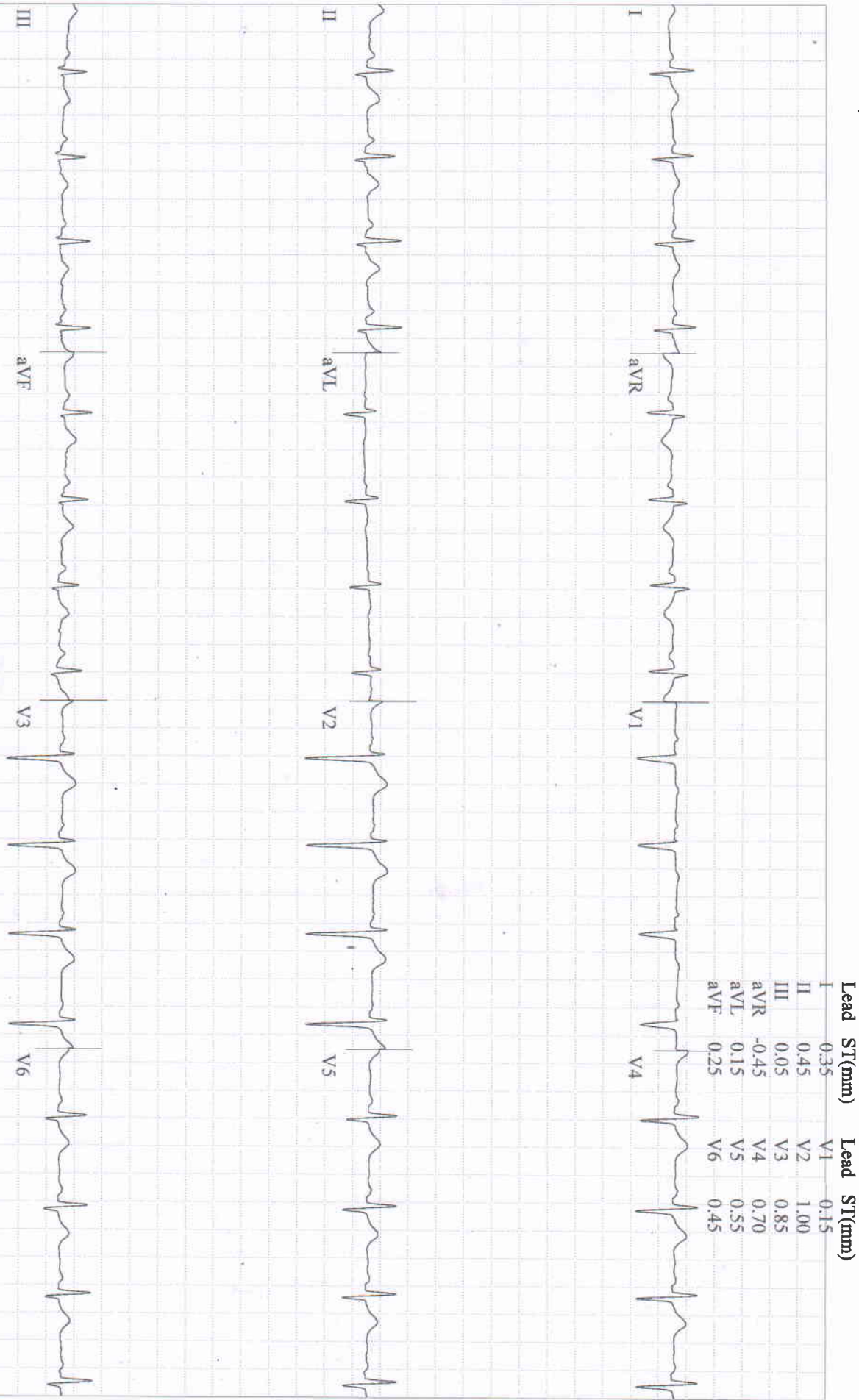

KUMJUR, MR. ABHISHEK
Patient ID 202314585
07.04.2023
10:25:38am

98 bpm
110/80 mmHg

12-Lead Report
PRETEST
HYPERV.
04:42

BRUCE
0.0 km/h
0.0 %

BERLIN DIAGNOSTICS AND DAY CARE
Measured at 60ms Post J (10mm/mV)
Auto Points

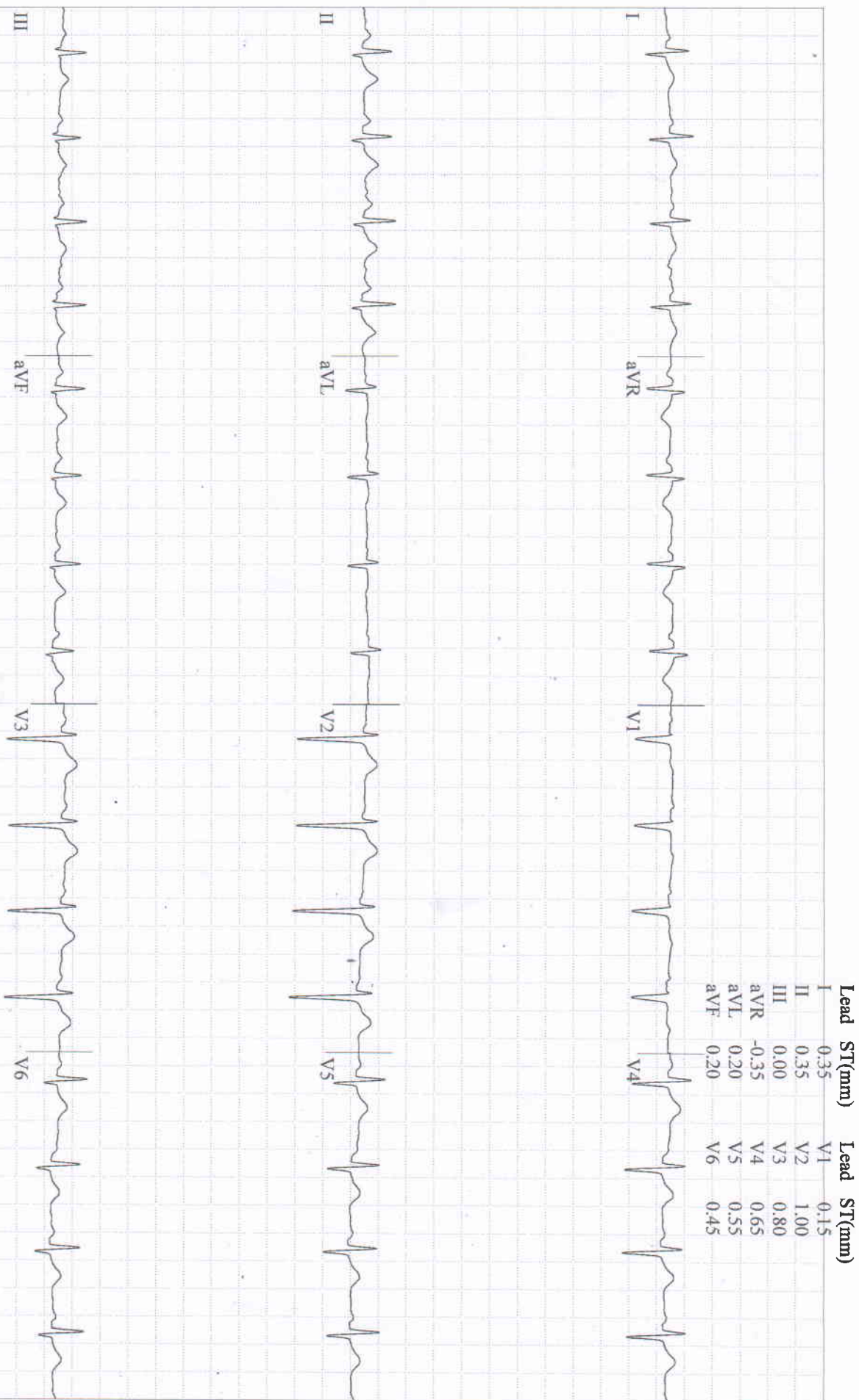

KUJUR, MR. ABHISHEK
 Patient ID 202314585
 07.04.2023
 10:25:55am

12-Lead Report
 PRETEST
 WARM-UP
 04:59
 102 bpm
 110/80 mmHg

BRUCE
 0.0 km/h
 0.0 %

BERLIN DIAGNOSTICS AND DAY CARE
 Measured at 60ms Post J (10mm/mV)
 Auto Points

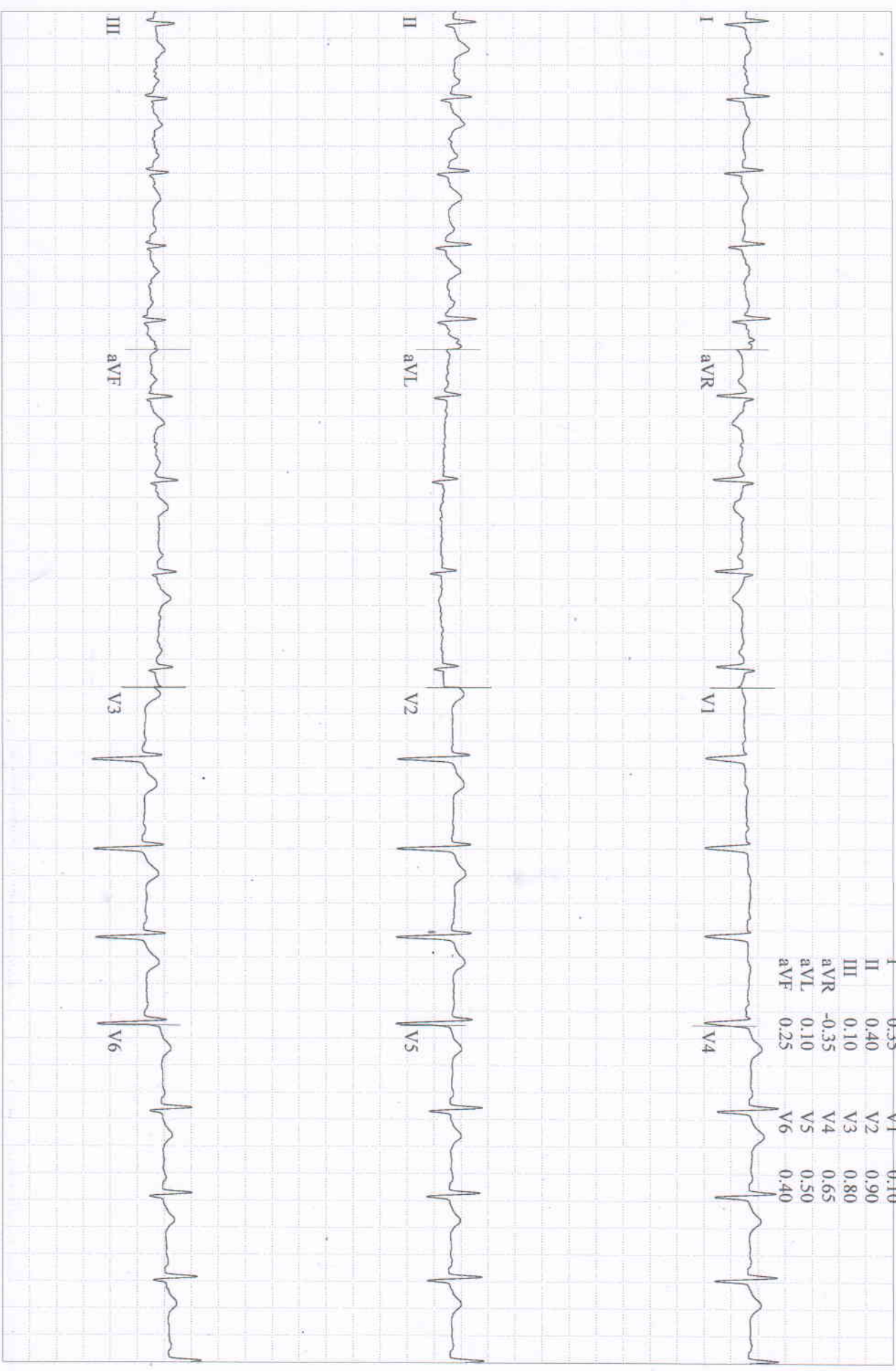

Lead	ST(mm)	Lead	ST(mm)
I	0.35	V1	0.10
II	0.40	V2	0.90
III	0.10	V3	0.80
aVR	-0.35	V4	0.65
aVL	0.10	V5	0.50
aVF	0.25	V6	0.40

129 bpm
 118/84 mmHg

Comparative Medians Report
EXERCISE
 STAGE 1
 02:50

BRUCE
 2.7 km/h
 10.0 %

BERLIN DIAGNOSTICS AND DAY CARE

Lead
 ST Level (mm)
 ST Slope (mV/s)

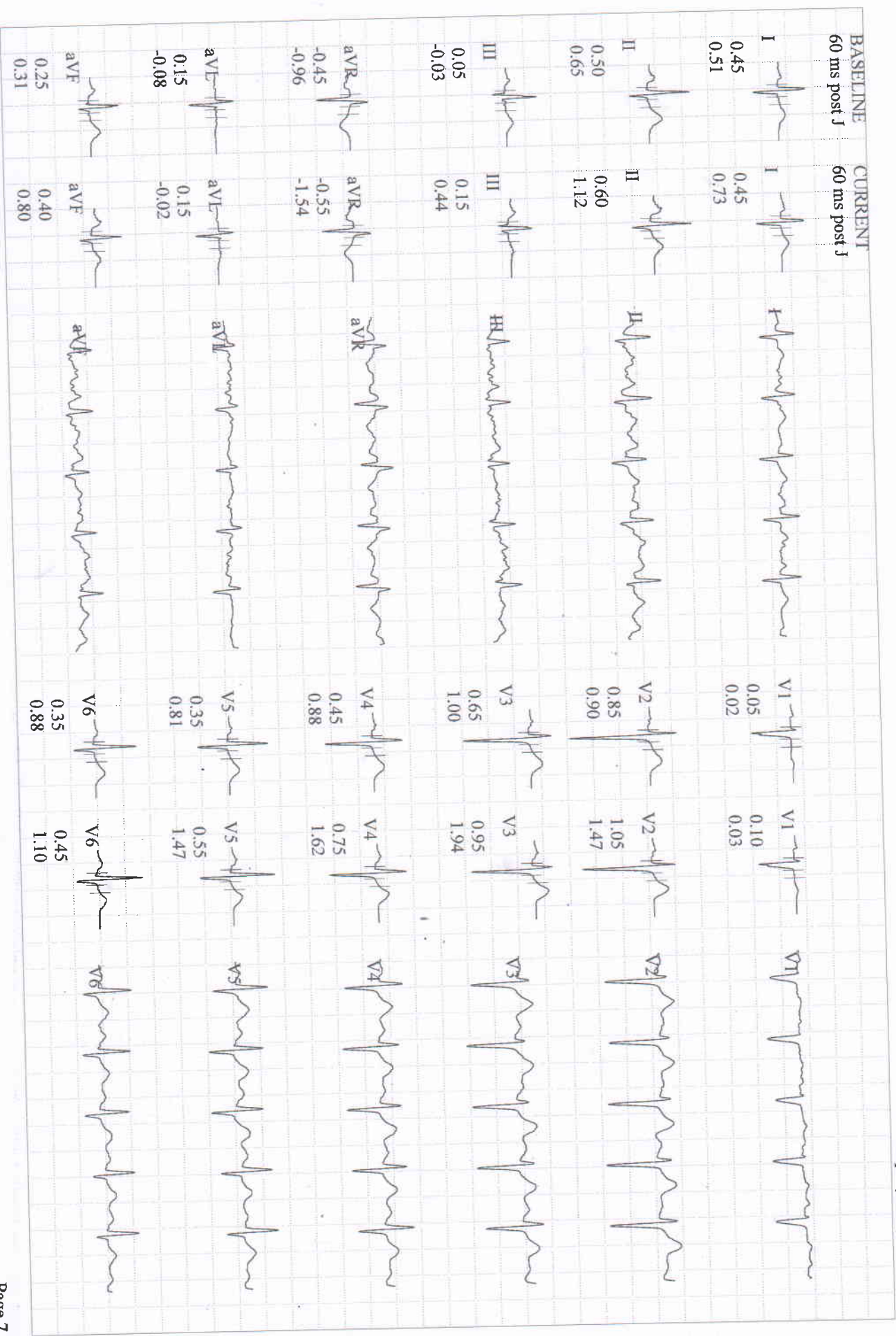

KUMJUR, MR. ABHISHEK
 Patient ID 202314585
 07.04.2023
 10:31:57am

160 bpm
 128/90 mmHg

Comparative Medians Report
EXERCISE
 STAGE 2
 05:50

BRUCE
 4.0 km/h
 12.0 %

BERLIN DIAGNOSTICS AND DAY CARE

Lead
 ST Level (mm)
 ST Slope (mV/s)

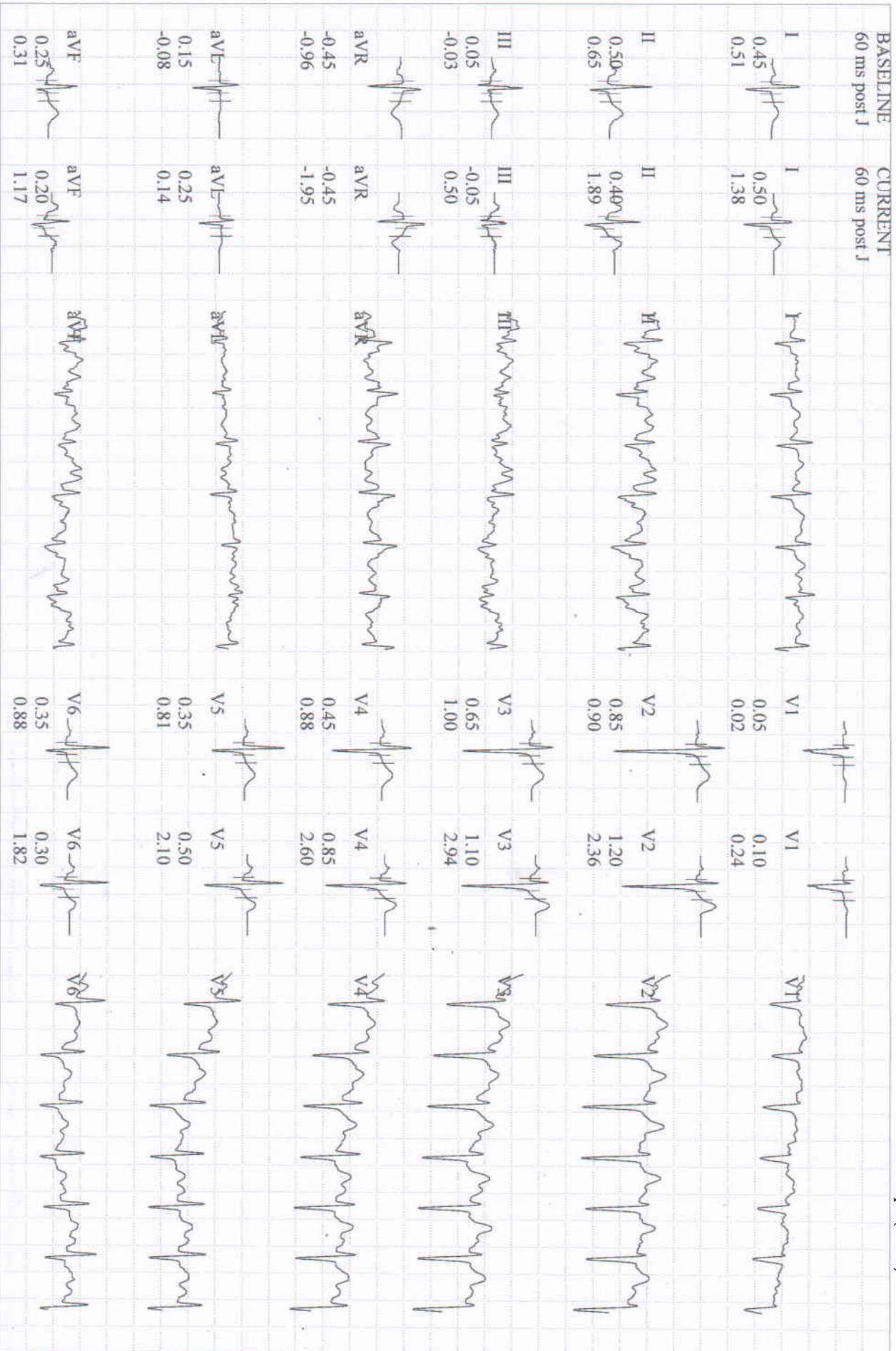

KUJUR, MR. ABHISHEK
 Patient ID 202314585
 07.04.2023
 10:32:43am

166 bpm
 134/94 mmHg

12-Lead Report (PEAK EXERCISE)
BRUCE
 EXERCISE
 STAGE 3
 06:31
 5.4 km/h
 14.0 %

BERLIN DIAGNOSTICS AND DAY CARE
 Measured at 60ms Post J (10mm/mV)
 Auto Points

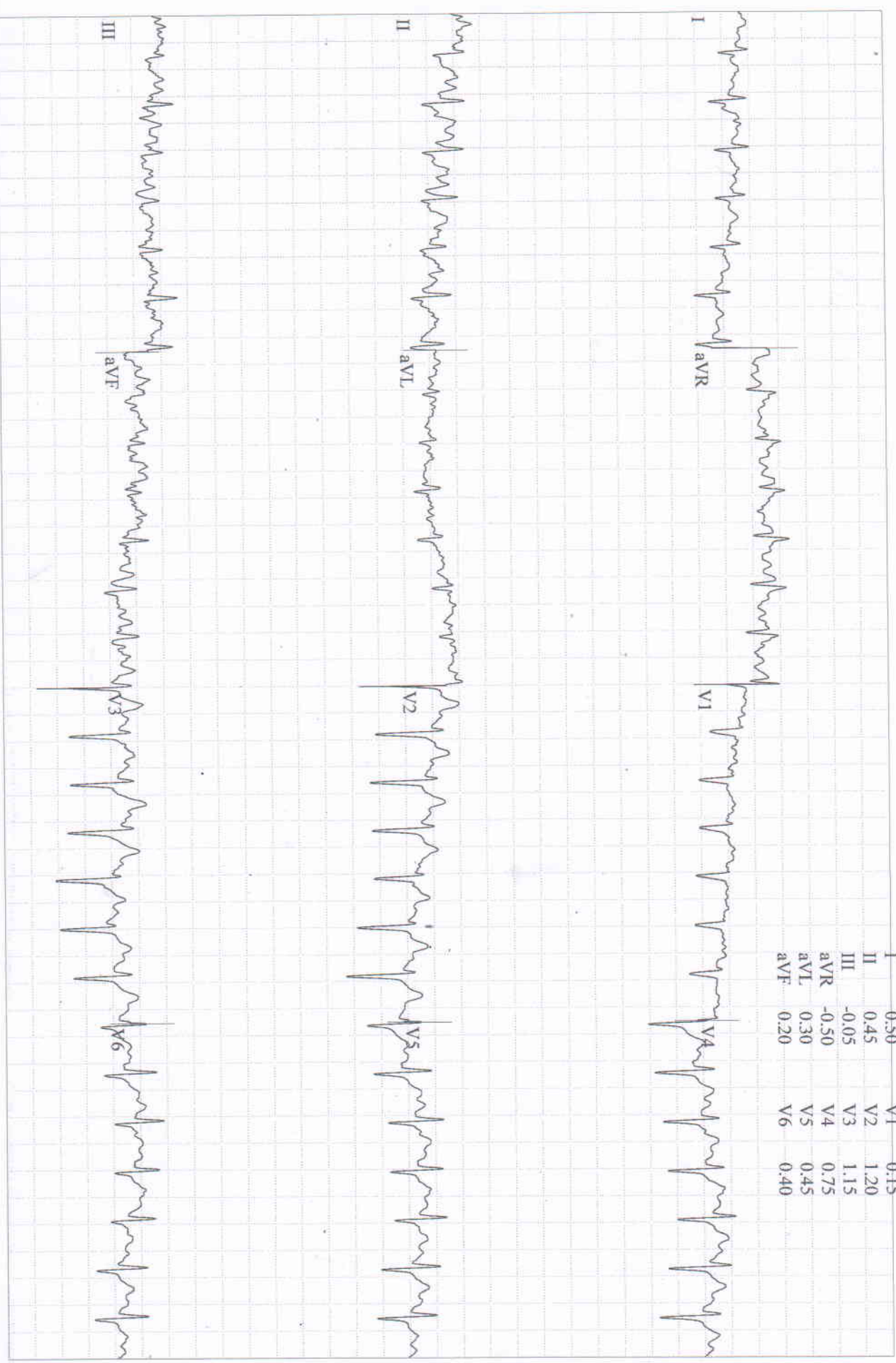

Lead	ST(mm)	Lead	ST(mm)
I	0.50	V1	0.15
II	0.45	V2	1.20
III	-0.05	V3	1.15
aVR	-0.50	V4	0.75
aVL	0.30	V5	0.45
aVF	0.20	V6	0.40

KUMJUR, MR. ABHISHEK
 Patient ID 202314585
 07.04.2023
 10:33:28am

162 bpm
 130/90 mmHg

Comparative Medians Report
 RECOVERY #1
 00:50

BRUCE
 0.0 km/h
 0.0 %

BERLIN DIAGNOSTICS AND DAY CARE

Lead
 ST Level (mm)
 ST Slope (mV/s)

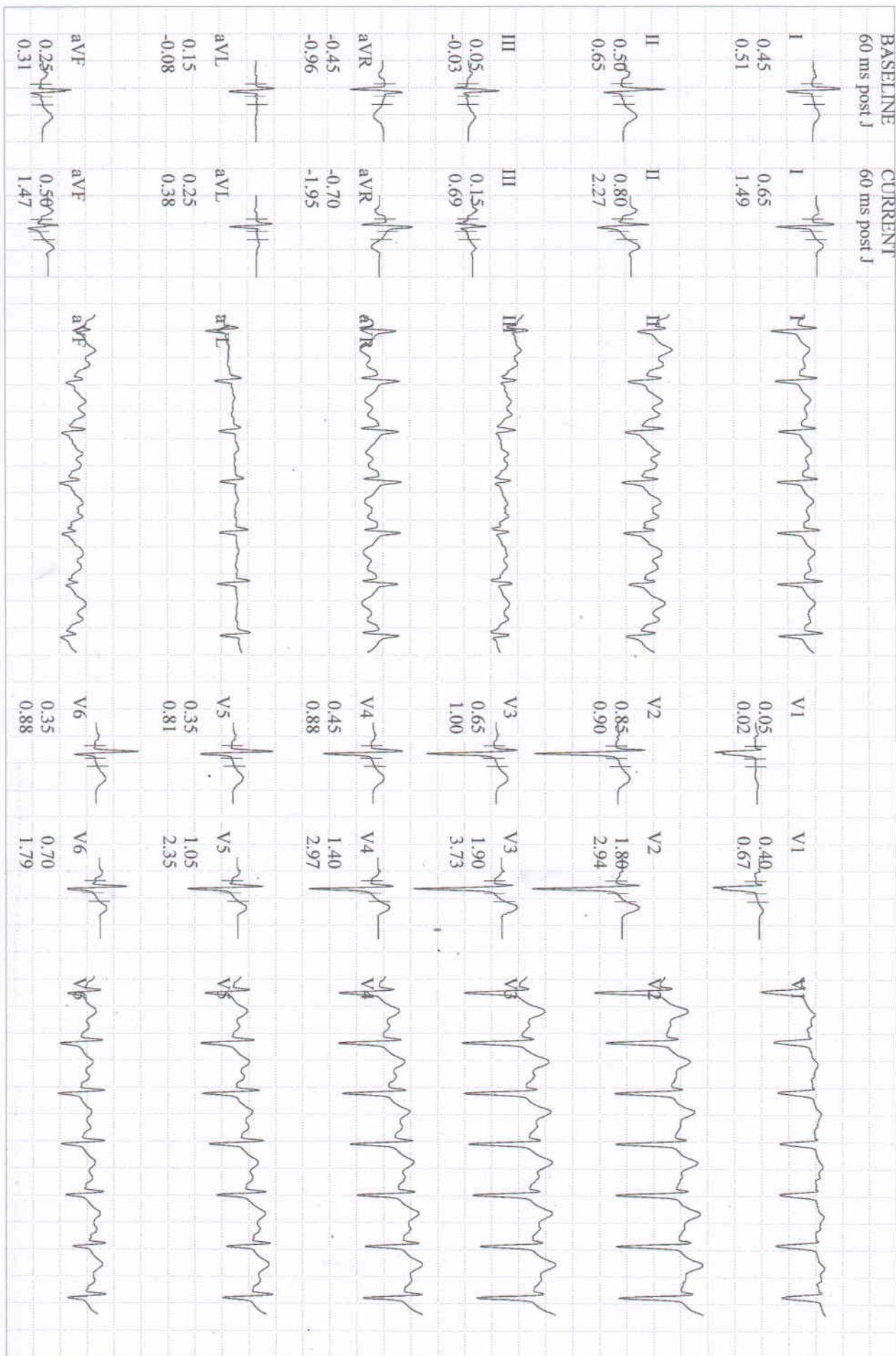

KUJOUR, MR. ABHISHEK
 Patient ID 202314585
 07.04.2023
 10:34:30am

133 bpm
 124/88 mmHg

Comparative Medians Report
 RECOVERY #1
 01:52

BRUCE
 0.0 km/h
 0.0 %

BERLIN DIAGNOSTICS AND DAY CARE

Lead
 ST Level (mm)
 ST Slope (mV/s)

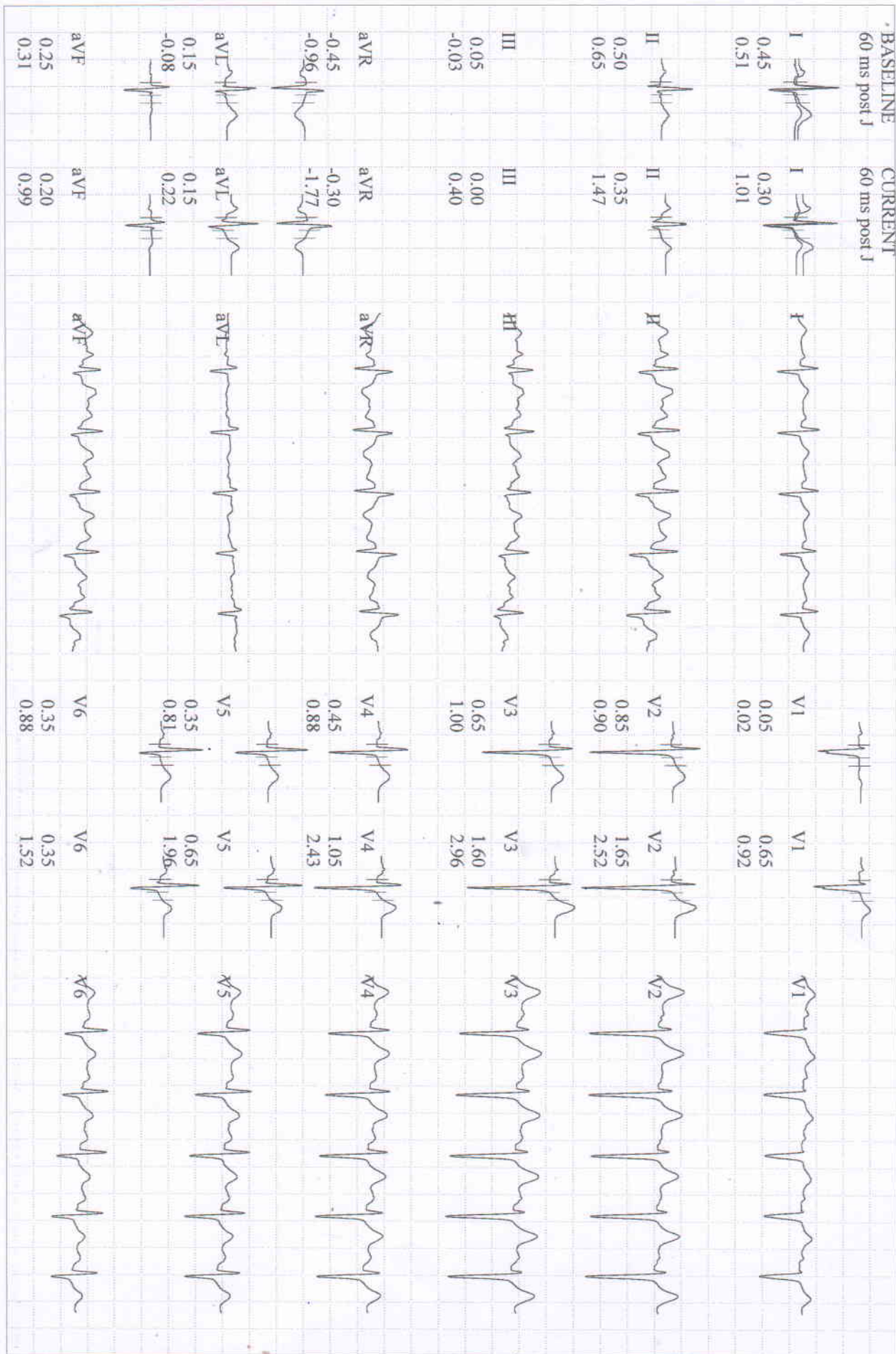

KUJUR, MR. ABHISHEK
 Patient ID 202314585
 07.04.2023
 10:35:18am

Comparative Medians Report
 RECOVERY #1
 123 bpm
 120/80 mmHg
 02:40

BRUCE
 0.0 km/h
 0.0 %

BERLIN DIAGNOSTICS AND DAY CARE

Lead
 ST Level (mm)
 ST Slope (mV/s)

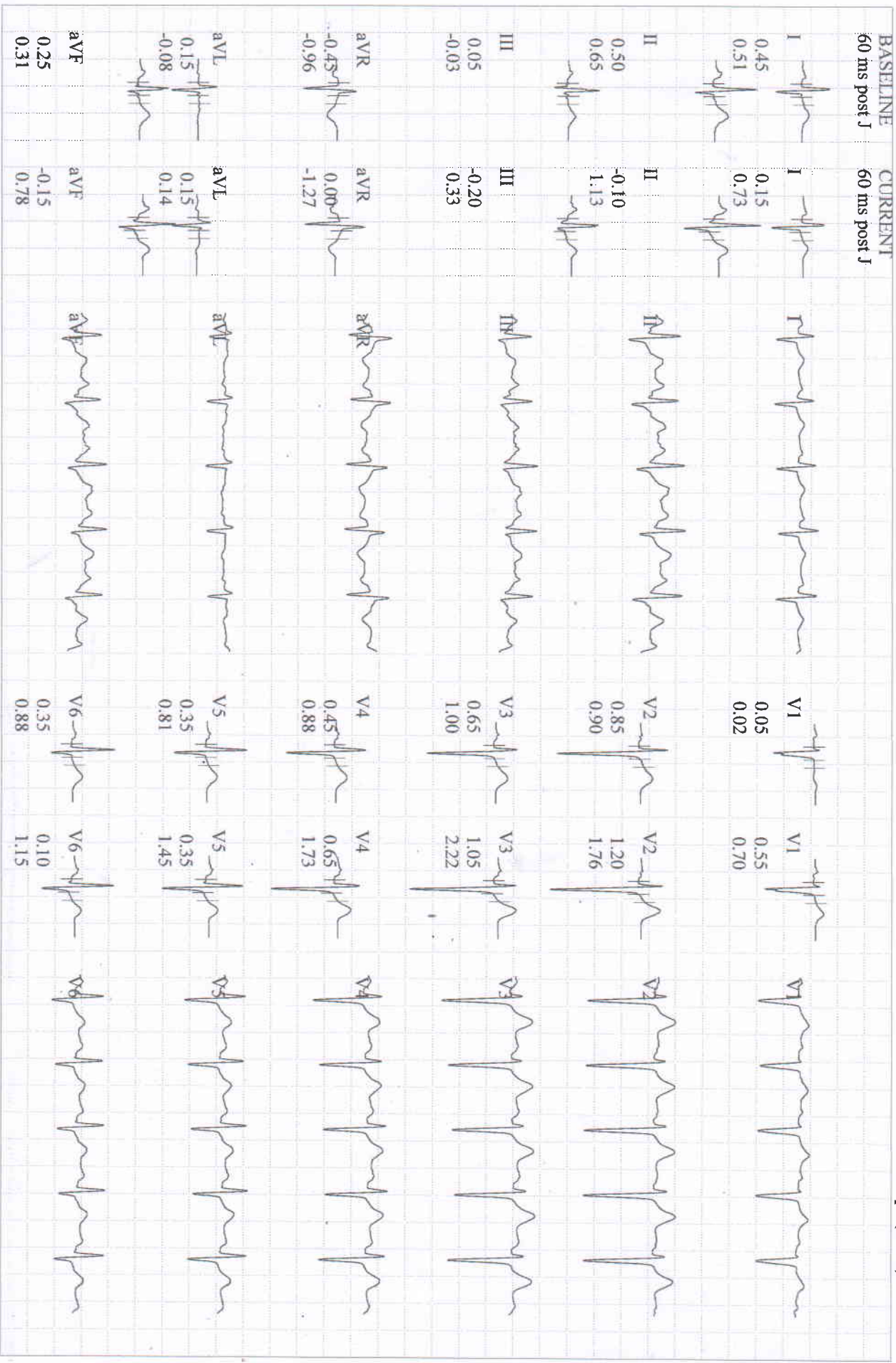

Selected Medians Report

BERLIN DIAGNOSTICS AND DAY CARE

BASELINE EXERCISE		MAX. ST EXERCISE		PEAK EXERCISE		TEST END RECOVERY		BASELINE EXERCISE		MAX. ST EXERCISE		PEAK EXERCISE		TEST END RECOVERY	
110/80 mmHg		128/90 mmHg		134/94 mmHg		120/80 mmHg		110/80 mmHg		128/90 mmHg		134/94 mmHg		120/80 mmHg	
I	0.45 mm 0.51 mV/s	I	0.50 0.96	I	0.50 1.26	I	0.20 0.82	V1	0.05 0.02	V1	0.30 -0.19	V1	0.15 0.15	V1	0.55 0.76
II	0.50 0.65	II	-0.15 1.66	II	0.35 1.64	II	0.05 1.30	V2	0.85 0.90	V2	1.35 1.36	V2	1.20 2.52	V2	1.35 1.93
III	0.05 -0.03	III	-0.70 0.65	III	-0.15 0.35	III	-0.15 0.44	V3	0.65 1.00	V3	1.20 1.84	V3	1.10 2.88	V3	1.20 2.33
aVR	-0.45 -0.96	aVR	-0.20 -1.68	aVR	-0.45 -1.65	aVR	-0.15 -1.25	V4	0.45 0.88	V4	1.05 1.44	V4	0.75 2.65	V4	0.75 1.82
aVL	0.15 -0.08	aVL	0.60 -0.24	aVL	0.30 0.47	aVL	0.20 0.16	V5	0.35 0.81	V5	0.75 0.98	V5	0.45 2.08	V5	0.40 1.39
aVF	0.25 0.31	aVF	-0.40 1.14	aVF	0.10 0.98	aVF	-0.05 0.85	V6	0.35 0.88	V6	0.70 0.79	V6	0.35 1.96	V6	0.15 1.13

Tabular Summary

BERLIN DIAGNOSTICS AND DAY CARE

KUJUR, MR. ABHISHEK
 Patient ID 202314585

07.04.2023 Male 174 cm 90.5 kg
 10:20:50am 32yrs Asian

Meds:

Test Reason:
 Medical History:

Ref. MD: Ordering MD:
 Technician: Test Type:
 Comment:

BRUCE: Total Exercise Time 06:31
 Max HR: 166 bpm 88% of max predicted 188 bpm HR at rest: 99
 Max BP: 134/94 mmHg BP at rest: 110/80 Max RPP: 21708 mmHg* bpm
 Maximum Workload: 8.50 METS
 Max. ST: -0.70 mm, 0.00 mV/s in III; EXERCISE STAGE 2 04:00
 Arrhythmia: A:6
 ST/HR index: 0.22 μ V/bpm
Reasons for Termination: Target heart rate achieved
Summary: Resting ECG: normal. Functional Capacity: normal. HR Response to Exercise: appropriate. BP Response to Exercise: normal resting BP - appropriate response. Chest Pain: none.
Conclusion: (-ve) TMT \bar{e} no significant changes noted.
 - Stunned Study

Phase Name	Stage Name	Time in Stage	Speed (km/h)	Grade (%)	Workload (METS)	HR (bpm)	BP (mmHg)	RPP (mmHg* bpm)	VE (/min)	ST Level (III mm)	Comment
------------	------------	---------------	--------------	-----------	-----------------	----------	-----------	-----------------	-----------	-------------------	---------

PRETEST	SUPINE	04:13	0.00	0.00	1.0	99	110/80	10890	0	0.10	
	STANDING	00:24	0.00	0.00	1.0	98	110/80	10780	0	0.05	
	HYPERV.	00:09	0.00	0.00	1.0	96	110/80	10560	0	0.05	
EXERCISE	WARM-UP	00:32	1.60	0.00	1.3	104	110/80	11440	0	0.10	
	STAGE 1	03:00	2.70	10.00	4.6	129	118/84	15222	0	0.00	
	STAGE 2	03:00	4.00	12.00	7.0	162	128/90	20736	0	0.05	
RECOVERY	STAGE 3	00:31	5.40	14.00	8.5	166	134/94	22244	0	-0.15	
		02:43	0.00	0.00	1.0	123	120/80	14760	0	-0.20	

DR. R. K. DAS
 M.B.B.S. MD (MCh) Medicine
 DIP, CARDIOLOGY
 Fellowships from Houston University, USA
 Reg. No.-62434 (Bihar)

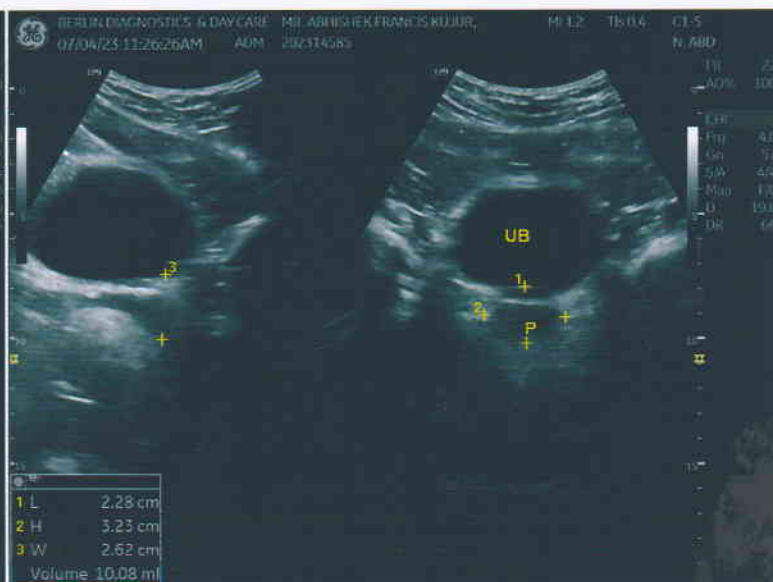

Patient Name	MR. ABHISHEK FRANCIS KUJUR	Requested By	MEDIWHEEL
MRN	BER/202314585/OPD	Procedure Date	07.04.2023
Age/Sex	33 Y/MALE	Hospital	BERLIN DIAGNOSTICS & DAY CARE

USG WHOLE ABDOMEN

Liver : The liver is normal in size (**13.0 cm**) and outline. It shows a uniform echopattern. No obvious focal or diffuse pathology is seen. The intra and extra hepatic biliary passage are not dilated. The portal vein is normal in calibre at the porta hepatis.

Gall bladder : The gall bladder is contracted. Postprandial status. Lumen echo free.

CBD : The CBD is of normal calibre.

Pancreas : The pancreas is normal in size and echogenicity with distinct outline. No obvious focal lesion is seen.

Kidneys : Both kidneys were normal in position:

Right kidney measures **9.7 cm**

Left Kidney measures **10.2 cm**

The renal cortical thickness and corticomedullary differentiation were adequate on both sides. No evidence of renal calculus or hydronephrosis seen on either sides.

Spleen : The spleen is normal in size (**11.8 cm**) and echogenicity.

Urinary Bladder : The urinary bladder is normal in size. Its walls show a smooth outline. There is no evidence of any intraluminal or perivesical abnormality.

Prostate : The prostate is normal in size, measures (**10.1 gm**) and shows normal parenchymal echogenicity.

No significant probe tenderness in RIF.

No evidence of ascites or lymphadenopathy seen.

IMPRESSION : NORMAL STUDY.

Please correlate clinically.



DR. RAVINDER KAUR
SONOLOGIST
PC & PNDT Reg. No - 24648 (BMC)

We regret typographical errors if any. Please contact us for correction.

Typed by : Reshma

R

PA VIEW

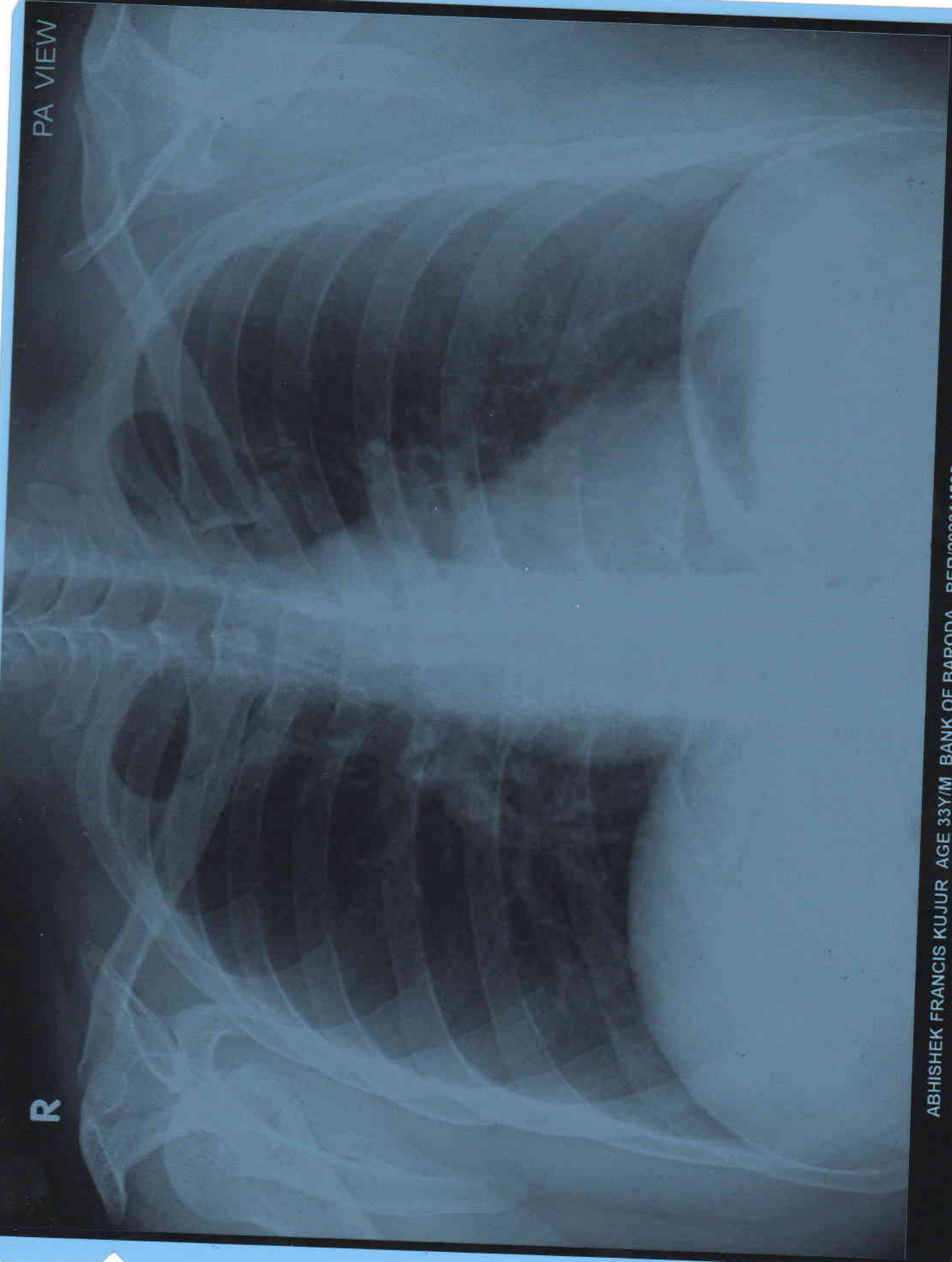

ABHISHEK FRANCIS KUJUR AGE 33Y/M BANK OF BARODA BER/202314585 CHEST PA VIEW 07/04/2023
BERLIN DIAGNOSTICS & DAY CARE, BARIATU ROAD, RANCHI.

PATIENT NAME	: MR. ABHISHEK FRANCIS KUJUR	PATIENT ID	: BER/202314585
AGE	: 33 Y	SEX	: MALE
REF. PHY.	: MEDIWHEEL	STUDY DATE	: 07-Apr-2023

RADIOLOGY REPORT

EXAM : X - RAY CHEST PA VIEW

FINDINGS

Both lung fields are clear.

Both costophrenic angles appear normal.

The tracheal lucency is centrally placed.

The mediastinal and diaphragmatic outlines appear normal.

The heart shadow is normal.

The bony thoracic cage and soft tissues are normal.

IMPRESSION : The study is within normal limits.

Dr. AMIT KHARAT
MBBS, DMRD, DNB, M/NAMS, FND, FICR
Consultant Radiologist
Reg No: 80850

Dr Amit Kharat
07th Apr 2023



BERLIN DIAGNOSTICS & DAY CARE

Patient Name : MR. ABHISHEK FRANCIS KUJUR BER/2023/14585

Age / Gender : 33 years / Male

Patient ID : 4931

Referral : Bank Of Baroda

Collection Time : Apr 07, 2023, 09:36 a.m.

Reporting Time : Apr 07, 2023, 02:37 p.m.

Sample ID :



2304000106

Test Description	Value(s)	Reference Range
------------------	----------	-----------------

BUN/CREATININE RATIO

BUN/ CREATININE	14.85	8:1 - 20:1	mg/dl
-----------------	-------	------------	-------

LIPID PROFILE

S.Cholesterol	117	Desirable : < 200 Borderline high : 200 - 239 Undesirable : > 240	mg/dl
S.Triglycerides	127	Desirable : < 150 Borderline high : 150 - 199 High : 200 - 499 Very High : > 500	mg/dl
S. HDL	44	Undesirable : < 40 Borderline : 40 - 59 Desirable : > 60	mg/dl
S. LDL	47.6	Desirable : < 130 Borderline : 130-159 Undesirable : > 160	mg/dl
S. VLDL	25.4	5 - 51	mg/dl
LDLC/HDLC Ratio	1.08	0 - 3.6	
S.Cholesterol/HDLC Ratio	2.66	0-5.0	
NOTE			

GLYCOSYLATED HAEMOGLOBIN (GHB / HBA1c)

Result	5.2	Normal : 4 - 6 Good Control : <7 Fair Control : 7 - 9 Poor Control : >9	%
Method	High Pressure Liquid Chromatography		

ESR (ERYTHROCYTE SEDIMENTATION RATE)

ESR 1st Hour	10	0 - 15	Mm/hr
Method	Wintrobe's		

BLOOD GLUCOSE LEVEL (FASTING)

Scan to Validate





BERLIN DIAGNOSTICS & DAY CARE

Patient Name : MR. ABHISHEK FRANCIS KUJUR BER/2023/14585

Age / Gender : 33 years / Male

Patient ID : 4931

Referral : Bank Of Baroda

Collection Time : Apr 07, 2023, 09:36 a.m.

Reporting Time : Apr 07, 2023, 02:37 p.m.

Sample ID :



Test Description	Value(s)	Reference Range	
Glucose Fasting	SNR	70 - 110	mg/dl
Method	GOD POD		
NOTE			

THYROID FUNCTION TEST (TFT)

Triiodothyronine (T3)	1.28	0 - 1 Month : 0.6 - 1.6 1 - 24 Months : 0.7 - 2.2 2 - 10 Yrs : 1.6 - 2.1 11 - 14 Yrs : 1.4 - 2.3 15 - 17 Yrs : 1.4 - 2.1 18 Yrs & above: 0.87 - 1.78	ng/ml
Thyroxine (T4)	8.25	4.87 - 11.7	µg/dl
TSH (Thyroid Stimulating Hormone)	1.37	1 - 3 Days : < 13.3 1 - 4 Weeks: 0.6 - 10.0 1 Month - 5 Yrs : 0.46 - 8.10 6 - 18 Yrs : 0.37 - 6.00 More than 18 Yrs : 0.34 - 5.60	µIU/ml
Method	CLIA, Beckman Coulter's Access 2, Immunoassay System		
NOTE			

BLOOD GROUP

ABO Grouping	B		
Rh Grouping	POSITIVE		

BLOOD GLUCOSE LEVEL - PP (AFTER BREAKFAST)

Glucose PP (After Breakfast)	107	70 - 140	mg/dl
------------------------------	-----	----------	-------

LIVER FUNCTION TEST with GGT(LFT)

Total Bilirubin	0.62	0.30 - 1.20	mg/dl
Direct Bilirubin	0.21	< 0.30	mg/dl

Scan to Validate





BERLIN DIAGNOSTICS & DAY CARE

Patient Name : MR. ABHISHEK FRANCIS KUJUR BER/2023/14585

Age / Gender : 33 years / Male

Patient ID : 4931

Referral : Bank Of Baroda

Collection Time : Apr 07, 2023, 09:36 a.m.

Reporting Time : Apr 07, 2023, 02:37 p.m.

Sample ID :



2304000106

Test Description	Value(s)	Reference Range	
Indirect Bilirubin	0.41	< 1.10	mg/dl
SGOT (Aspartate Amino Transferase - AST)	33	15 - 35	U/L
SGPT (Alanine Amino Transferase - ALT)	38	15 - 45	U/L
Alkaline Phosphatase	89	56 - 128	IU/L
Total Proteins	7.39	6.0 - 8.4	g/dl
Albumin	3.68	3.2 - 5.0	g/dl
Globulin	3.71	2.0 - 3.5	g/dl
Alb/Glo Ratio	0.99	-	
S. Gamma GT	19.87	0 - 36	U/L
NOTE			

URINE ROUTINE EXAMINATION REPORT

PHYSICAL EXAMINATION

Volume	20		ml
Colour	Straw		
Appearance	Clear		
Specific Gravity	1.020	1.010 - 1.030	
Reaction (PH)	5.5	4.8 - 7.6	

CHEMICAL EXAMINATION

Protein	Absent	Absent	
Glucose	Absent	Absent	
Ketones	Absent	Absent	
Nitrite	Negative	Negative	
Urobilinogen	Normal	Normal	

MICROSCOPIC EXAMINATION

Pus Cells	2 - 4	0 - 5 --	/hpf
RBC	Absent	0 - 1 --	/hpf
Epithelial Cells	1 - 2	0 - 5 --	/hpf
Casts	Absent	NIL --	/LPF
Crystals	Absent	NIL --	

Scan to Validate



Opp: DAV. Nandraj School Near PHED Water Tank, Booty Road Bariatu, Ranchi, Jharkhand - 834009
Contact :- +91- 9341529301/259, Email:- info@berlindiagnosics.com | Web :- www.berlindiagnosics.com
Toll Free No :- 18008913990



BERLIN DIAGNOSTICS & DAY CARE

Patient Name : MR. ABHISHEK FRANCIS KUJUR BER/2023/14585

Age / Gender : 33 years / Male

Patient ID : 4931

Referral : Bank Of Baroda

Collection Time : Apr 07, 2023, 09:36 a.m.

Reporting Time : Apr 07, 2023, 02:37 p.m.

Sample ID :



2304000106

Test Description	Value(s)	Reference Range
------------------	----------	-----------------

BLOOD UREA NITROGEN (BUN)

Result	13.87	6.0 - 20.0	mg/dl
Method	Spectrophotometry		

CREATININE

Method	Spectrophotometry		
Creatinine	1.05	Male : 0.6-1.40 Female : 0.6-1.2	mg/dl

NOTE

COMPLETE BLOOD COUNT (CBC)

Hb (Haemoglobin)	15.4	Male : 13.0-18.0 Female : 12-16.5 Infant : 13.5-19.5 Children : 12.0-14.5	gm/dl
RBC Count	6.62	4.5 - 6.5	millions/cumm
TLC (Total Leucocyte Count)	9300	4000 - 11000	/cumm

DIFFERENTIAL COUNT

Neutrophils	78	40 - 65	%
Lymphocytes	17	20 - 45	%
Monocytes	02	1 - 10	%
Eosinophils	03	1 - 6	%
Basophils	0	0 - 1	%
Platelet Count	1.57	1.50 - 4.5	Lakhs/cumm
HCT (HAEMATOCRIT)	46.1	35 - 54	%
MCV (Mean Corpuscular Volume)	69.64	76 - 96	fl
MCH (Mean Corpuscular Haemoglobin)	23.26	27 - 32	pg
MCHC (Mean Corpuscular Hb Concentration)	33.41	32 - 35	gm/dl

NOTE

Comment

URIC ACID Serum

Method	Spectrophotometry
--------	-------------------

in to Validate





BERLIN DIAGNOSTICS & DAY CARE

Patient Name : MR. ABHISHEK FRANCIS KUJUR BER/2023/14585

Age / Gender : 33 years / Male

Patient ID : 4931

Referral : Bank Of Baroda

Collection Time : Apr 07, 2023, 09:36 a.m.

Reporting Time : Apr 07, 2023, 02:37 p.m.

Sample ID :



2304000106

Test Description	Value(s)	Reference Range	
Result	6.21	Male : 3.4 - 7.0 Female : 2.5 - 6.0	mg/dl
NOTE			

****END OF REPORT****

Dr. Rajeev
MD Pathologist

Scan to Validate

