



भारत सरकार  
GOVERNMENT OF INDIA



कृति कुमारी

Kriti Kumari

जन्म तिथि / DOB : 30-09-1983

महिजा / FEMALE



3546 9405 6210

मेरा आधार, मेरी पहचान

ID: 979  
KRITI KUMARI  
Female 39Years

30-03-2023 11:13:52 AM

Diagnosis Information:  
Sinus Arrhythmia

HR : 71 bpm  
P : 93 ms  
PR : 147 ms  
QRS : 83 ms  
QT/QTc : 359/391 ms  
P/QRS/T : 63/76/63 °  
RV5/SV1 : 0.98/0.362 mV

Ref-Phys. :  
Report Confirmed by:

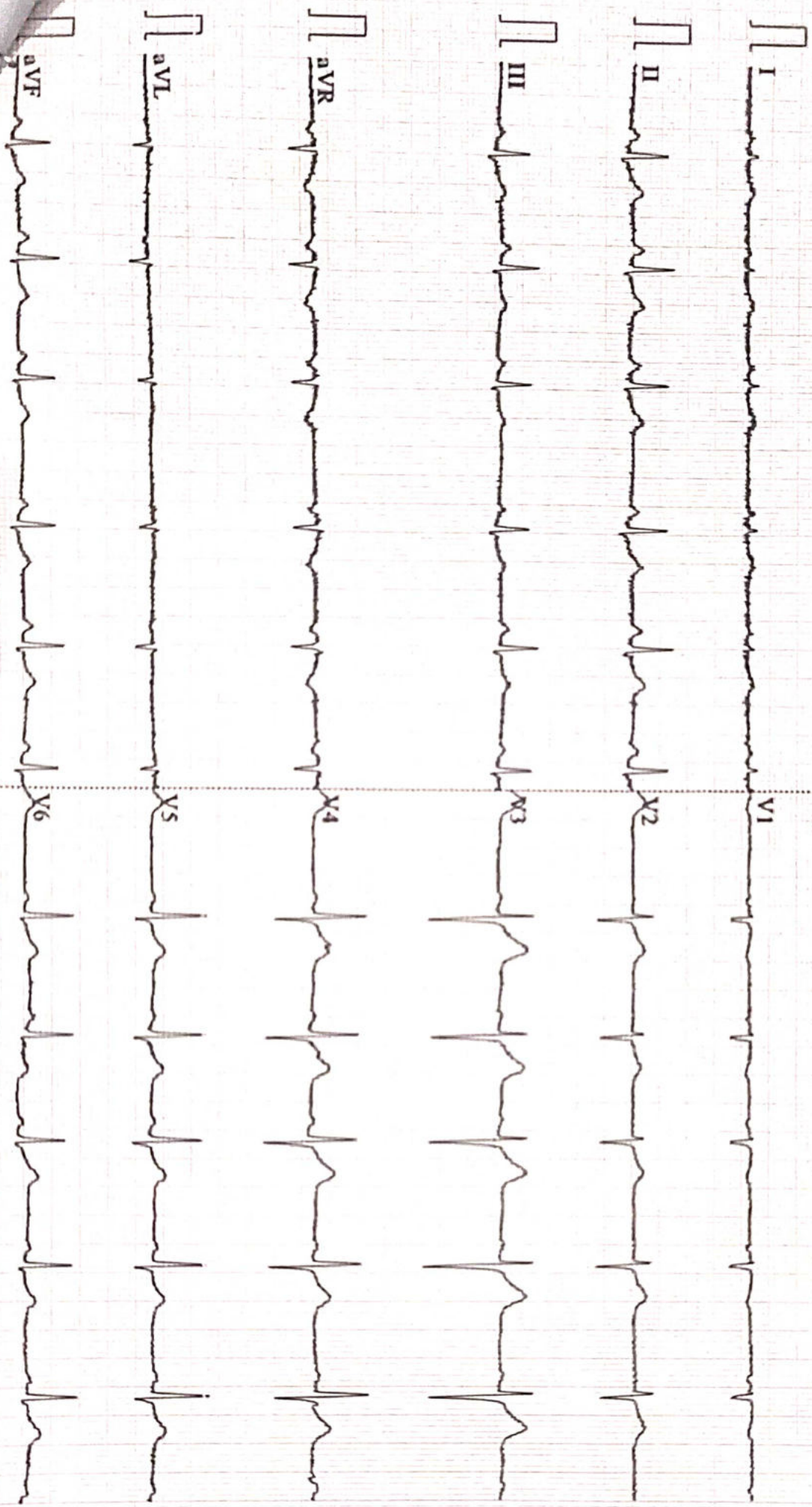

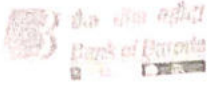

LETTER OF APPROVAL / RECOMMENDATION

To,

The Coordinator,  
Mediwheel (Arcofemi Healthcare Limited)  
Helpline number: 011- 41195959

Dear Sir / Madam,

**Sub: Annual Health Checkup for the employees of Bank of Baroda**

This is to inform you that the following employee wishes to avail the facility of Cashless Annual Health Checkup provided by you in terms of our agreement.

| PARTICULARS                     | EMPLOYEE DETAILS         |
|---------------------------------|--------------------------|
| NAME                            | MS. KUMARI KRITI         |
| EC NO.                          | 93840                    |
| DESIGNATION                     | SINGLE WINDOW OPERATOR A |
| PLACE OF WORK                   | PATNA, LOHIYANAGAR       |
| BIRTHDATE                       | 30-09-1983               |
| PROPOSED DATE OF HEALTH CHECKUP | 30-03-2023               |
| BOOKING REFERENCE NO.           | 22M93840100053802E       |

This letter of approval / recommendation is valid if submitted along with copy of the Bank of Baroda employee id card. This approval is valid from **27-03-2023** till **31-03-2023**. The list of medical tests to be conducted is provided in the annexure to this letter. Please note that the said health checkup is a **cashless facility** as per our tie up arrangement. We request you to attend to the health checkup requirement of our employee and accord your top priority and best resources in this regard. The EC Number and the booking reference number as given in the above table shall be mentioned in the invoice, invariably.

We solicit your co-operation in this regard.

Yours faithfully,

Sd/-

**Chief General Manager**  
**HRM Department**  
**Bank of Baroda**

(Note: This is a computer generated letter. No Signature required. For any clarification, please contact Mediwheel (Arcofemi Healthcare Limited))



Name :- Kriti Kumari  
Refd by :- BoB

Age/Sex:- 39Yrs/F  
Date :-30/03/23

Thanks for referral.

**REPORT OF USG OF WHOLE ABDOMEN**

- Liver** :- Normal in size(10.7cm) with normal echotexture. No focal or diffuse lesion is seen. IHBR are not dilated. PV is normal in course and calibre with echofree lumen.
- G. Bladder** :- Surgically Removed.
- CBD** :- It is normal in calibre & is echofree.
- Pancreas** :- Normal in shape, size & echotexture. No evidence of parenchymal / ductal calcification is seen. No definite peripancreatic collection is seen.
- Spleen** :- Normal in size (10.7cm)with normal echotexture. No focal lesion is seen. No evidence of varices is noticed.
- Kidneys** :- Both kidneys are normal in shape, size & position. Sinus as well as cortical echoes are normal. No evidence of calculus, space occupying lesion or hydronephrosis is seen.  
Right Kidney measures 8.9cm and Left Kidney measures 9.2cm.
- Ureters** :- Ureters are not dilated.
- U. Bladder**:- It is echofree. No evidence of calculus, mass or diverticulum is seen.
- Uterus** :- Normal in size (6.7cm x 2.8cm) and anteverted in position with normal myometrial echotexture and endometrial thickness.
- Ovaries** :- Both ovaries show normal echotexture and follicular pattern. Right ovary measures 22mm x 18mm and Left ovary measures 23mm x 17mm.  
No pelvic (POD) collection is seen.
- Others** :- No ascites or abdominal adenopathy is seen.  
No free subphrenic / basal pleural space collection is seen.

**IMPRESSION:-** *Normal Scan.*

*Dr. U. Kumar*  
**MBBS, MD (Radio-Diagnosis)**  
**Consultant Radiologist**



ISO 9001 : 2015

**AAROGYAM DIAGNOSTICS**

(A UNIT OF CULPAM HEALTH CARE PVT. LTD.)

F- 41, P.C. Colony, Opp. Madhuban Complex,  
Near Malahi Pakari Chowk, Kankarbagh, Patna – 20

9264278360, 9065875700, 8789391403

info@aarogyamdiagnostics.com

www.aarogyamdiagnostics.com

|                               |                    |                              |
|-------------------------------|--------------------|------------------------------|
| <b>Date</b> 30/03/2023        | <b>Srl No.</b> 10  | <b>Patient Id</b> 2303300010 |
| <b>Name</b> Mrs. KRITI KUMARI | <b>Age</b> 39 Yrs. | <b>Sex</b> F                 |
| <b>Ref. By</b> Dr.BOB         |                    |                              |

| Test Name | Value | Unit | Normal Value |
|-----------|-------|------|--------------|
| BOB       |       |      |              |
| HB A1C    | 5.2   | %    |              |

**EXPECTED VALUES :-**

|                                |   |                   |
|--------------------------------|---|-------------------|
| Metabolically healthy patients | = | 4.8 - 5.5 % HbA1C |
| Good Control                   | = | 5.5 - 6.8 % HbA1C |
| Fair Control                   | = | 6.8-8.2 % HbA1C   |
| Poor Control                   | = | >8.2 % HbA1C      |

**REMARKS:-**

In vitro quantitative determination of **HbA1C** in whole blood is utilized in long term monitoring of glycemia

The **HbA1C** level correlates with the mean glucose concentration prevailing in the course of the patient's recent history (approx - 6-8 weeks) and therefore provides much more reliable information for glycemia monitoring than do determinations of blood glucose or urinary glucose.

It is recommended that the determination of **HbA1C** be performed at intervals of 4-6 weeks during Diabetes Mellitus therapy.

Results of **HbA1C** should be assessed in conjunction with the patient's medical history, clinical examinations and other findings.

\*\*\*\* End Of Report \*\*\*\*

**Dr.R.B.RAMAN**  
**MBBS, MD**  
**CONSULTANT PATHOLOGIST**



ISO 9001 : 2015

**AAROGYAM DIAGNOSTICS**

(A UNIT OF CULPAM HEALTH CARE PVT. LTD.)

F- 41, P.C. Colony, Opp. Madhuban Complex,  
Near Malahi Pakari Chowk, Kankarbagh, Patna – 20

9264278360, 9065875700, 8789391403

info@aarogyamdiagnostics.com

www.aarogyamdiagnostics.com

|                       |                          |                    |                              |
|-----------------------|--------------------------|--------------------|------------------------------|
| <b>Date</b>           | <b>30/03/2023</b>        | <b>Srl No. 10</b>  | <b>Patient Id 2303300010</b> |
| <b>Name</b>           | <b>Mrs. KRITI KUMARI</b> | <b>Age 39 Yrs.</b> | <b>Sex F</b>                 |
| <b>Ref. By Dr.BOB</b> |                          |                    |                              |

| Test Name                               | Value    | Unit         | Normal Value |
|---|----------|--------------|--------------|
| COMPLETE BLOOD COUNT (CBC)              |          |              |              |
| HAEMOGLOBIN (Hb)                        | 12.9     | gm/dl        | 11.5 - 16.5  |
| TOTAL LEUCOCYTE COUNT (TLC)             | 5,900    | /cumm        | 4000 - 11000 |
| DIFFERENTIAL LEUCOCYTE COUNT (DLC)      |          |              |              |
| NEUTROPHIL                              | 66       | %            | 40 - 75      |
| LYMPHOCYTE                              | 29       | %            | 20 - 45      |
| EOSINOPHIL                              | 02       | %            | 01 - 06      |
| MONOCYTE                                | 03       | %            | 02 - 10      |
| BASOPHIL                                | 00       | %            | 0 - 0        |
| ESR (WESTEGREN' s METHOD)               | 13       | mm/1st hr.   | 0 - 20       |
| R B C COUNT                             | 4.35     | Millions/cmm | 3.8 - 4.8    |
| P.C.V / HAEMATOCRIT                     | 39.01    | %            | 35 - 45      |
| M C V                                   | 89.68    | fl.          | 80 - 100     |
| M C H                                   | 29.66    | Picogram     | 27.0 - 31.0  |
| M C H C                                 | 33.1     | gm/dl        | 33 - 37      |
| PLATELET COUNT                          | 2.28     | Lakh/cmm     | 1.50 - 4.00  |
| BLOOD GROUP ABO                         | "B"      |              |              |
| RH TYPING                               | POSITIVE |              |              |
| BLOOD SUGAR FASTING                     | 84.6     | mg/dl        | 70 - 110     |
| SERUM CREATININE                        | 1.07     | mg%          | 0.5 - 1.3    |
| BLOOD UREA                              | 25.9     | mg /dl       | 15.0 - 45.0  |
| SERUM URIC ACID                         | 5.8      | mg%          | 2.5 - 6.0    |
| <b><u>LIVER FUNCTION TEST (LFT)</u></b> |          |              |              |



ISO 9001 : 2015

**AAROGYAM DIAGNOSTICS**

(A UNIT OF CULPAM HEALTH CARE PVT. LTD.)

F- 41, P.C. Colony, Opp. Madhuban Complex,  
Near Malahi Pakari Chowk, Kankarbagh, Patna – 20

9264278360, 9065875700, 8789391403

info@aarogyamdiagnostics.com

www.aarogyamdiagnostics.com

|                       |                          |                    |                              |
|-----------------------|--------------------------|--------------------|------------------------------|
| <b>Date</b>           | <b>30/03/2023</b>        | <b>Srl No. 10</b>  | <b>Patient Id 2303300010</b> |
| <b>Name</b>           | <b>Mrs. KRITI KUMARI</b> | <b>Age 39 Yrs.</b> | <b>Sex F</b>                 |
| <b>Ref. By Dr.BOB</b> |                          |                    |                              |

| Test Name                           | Value        | Unit  | Normal Value |
|-------------------------------------|--------------|-------|--------------|
| BILIRUBIN TOTAL                     | 0.69         | mg/dl | 0 - 1.0      |
| CONJUGATED (D. Bilirubin)           | 0.27         | mg/dl | 0.00 - 0.40  |
| UNCONJUGATED (I.D.Bilirubin)        | 0.42         | mg/dl | 0.00 - 0.70  |
| TOTAL PROTEIN                       | <b>6.2</b>   | gm/dl | 6.6 - 8.3    |
| ALBUMIN                             | 3.5          | gm/dl | 3.4 - 5.2    |
| GLOBULIN                            | 2.7          | gm/dl | 2.3 - 3.5    |
| A/G RATIO                           | <b>1.296</b> |       |              |
| SGOT                                | 16.8         | IU/L  | 5 - 35       |
| SGPT                                | 18.9         | IU/L  | 5.0 - 45.0   |
| ALKALINE PHOSPHATASE<br>IFCC Method | 101.6        | U/L   | 35.0 - 104.0 |
| GAMMA GT                            | 32.5         | IU/L  | 6.0 - 42.0   |

**LFT INTERPRET****LIPID PROFILE**

|                             |       |       |              |
|-----------------------------|-------|-------|--------------|
| TRIGLYCERIDES               | 89.6  | mg/dL | 25.0 - 165.0 |
| TOTAL CHOLESTEROL           | 145.4 | mg/dL | 29.0 - 199.0 |
| H D L CHOLESTEROL DIRECT    | 50.5  | mg/dL | 35.1 - 88.0  |
| V L D L                     | 17.92 | mg/dL | 4.7 - 22.1   |
| L D L CHOLESTEROL DIRECT    | 76.98 | mg/dL | 63.0 - 129.0 |
| TOTAL CHOLESTEROL/HDL RATIO | 2.879 |       | 0.0 - 4.97   |
| LDL / HDL CHOLESTEROL RATIO | 1.524 |       | 0.00 - 3.55  |
| THYROID PROFILE             |       |       |              |
| T3                          | 0.97  | ng/ml | 0.60 - 1.81  |



ISO 9001 : 2015

# AAROGYAM DIAGNOSTICS

(A UNIT OF CULPAM HEALTH CARE PVT. LTD.)

F- 41, P.C. Colony, Opp. Madhuban Complex,  
Near Malahi Pakari Chowk, Kankarbagh, Patna - 20

9264278360, 9065875700, 8789391403

info@aarogyamdiagnostics.com

www.aarogyamdiagnostics.com

|                               |                    |                              |
|-------------------------------|--------------------|------------------------------|
| <b>Date</b> 30/03/2023        | <b>Srl No.</b> 10  | <b>Patient Id</b> 2303300010 |
| <b>Name</b> Mrs. KRITI KUMARI | <b>Age</b> 39 Yrs. | <b>Sex</b> F                 |
| <b>Ref. By</b> Dr.BOB         |                    |                              |

| Test Name                | Value | Unit   | Normal Value |
|--------------------------|-------|--------|--------------|
| T4<br>Chemiluminescence  | 8.32  | ug/dl  | 4.5 - 10.9   |
| TSH<br>Chemiluminescence | 2.975 | uIU/ml |              |

### REFERENCE RANGE

#### PAEDIATRIC AGE GROUP

|                    |           |         |
|--------------------|-----------|---------|
| 0-3 DAYS           | 1-20      | ulu/ ml |
| 3-30 DAYS          | 0.5 - 6.5 | ulu/ml  |
| 1 MONTH -5 MONTHS  | 0.5 - 6.0 | ulu/ml  |
| 6 MONTHS- 18 YEARS | 0.5 - 4.5 | ulu/ml  |

**ADULTS** 0.39 - 6.16 ulu/ml

**Note:** TSH levels are subject to circadian variation, rising several hours before the onset of sleep, reaching peak levels between 11 pm to 6 am. Nadir concentrations are observed during the afternoon. Diurnal variation in TSH level approximates  $\pm 50\%$ , hence time of the day has influence on the measured serum TSH concentration.

|                  |             |     |
|------------------|-------------|-----|
| QUANTITY         | 10          | ml. |
| COLOUR           | PALE YELLOW |     |
| TRANSPARENCY     | CLEAR       |     |
| SPECIFIC GRAVITY | 1.015       |     |
| PH               | 6.0         |     |
| ALBUMIN          | NIL         |     |
| SUGAR            | NIL         |     |





ISO 9001 : 2015  
**AAROGYAM DIAGNOSTICS**  
 (A UNIT OF CULPAM HEALTH CARE PVT. LTD.)

F- 41, P.C. Colony, Opp. Madhuban Complex,  
 Near Malahi Pakari Chowk, Kankarbagh, Patna – 20  
 9264278360, 9065875700, 8789391403  
 info@aarogyamdiagnostics.com  
 www.aarogyamdiagnostics.com

|                       |                          |                    |                              |
|-----------------------|--------------------------|--------------------|------------------------------|
| <b>Date</b>           | <b>30/03/2023</b>        | <b>Srl No. 10</b>  | <b>Patient Id 2303300010</b> |
| <b>Name</b>           | <b>Mrs. KRITI KUMARI</b> | <b>Age 39 Yrs.</b> | <b>Sex F</b>                 |
| <b>Ref. By Dr.BOB</b> |                          |                    |                              |

| Test Name | Value | Unit | Normal Value |
|-----------|-------|------|--------------|
|-----------|-------|------|--------------|

#### MICROSCOPIC EXAMINATION

|                  |     |      |  |
|------------------|-----|------|--|
| PUS CELLS        | 1-2 | /HPF |  |
| RBC'S            | NIL | /HPF |  |
| CASTS            | NIL |      |  |
| CRYSTALS         | NIL |      |  |
| EPITHELIAL CELLS | 1-3 | /HPF |  |
| BACTERIA         | NIL |      |  |
| OTHERS           | NIL |      |  |

Assay performed on enhanced chemi lumenescence system ( Centaur-Siemens)

Serum T3,T4 & TSH measurements form the three components of Thyroid screening panel, useful in diagnosing various disorders of Thyroid gland function.

1. Primary hypothyroidism is accompanied by depressed serum T3 and T4 values and elevated serum TSH level.
2. Primary hyperthyroidism is accompanied by elevated serum T3 and T4 levels along with depressed TSH values.
3. Normal T4 levels are accompanied by increased T3 in patients with T3 thyrotoxicosis.
4. Slightly elevated T3 levels may be found in pregnancy and estrogen therapy, while depressed levels may be encountered in severe illness, renal failure and during therapy with drugs like propranolol and propyl thiouracil.
5. Although elevated TSH levels are nearly always indicative of primary hypothyroidism, and may be seen in secondary thyrotoxicosis.

\*\*\*\* End Of Report \*\*\*\*

**Dr.R.B.RAMAN**  
**MBBS, MD**  
**CONSULTANT PATHOLOGIST**