

## 24x7 Helpline - 7835999444, 7835999555

### DECLARATION OF MEDICAL FITNESS

I have examined Mr. Pramit Bhargava today and hereby certify that He is medically fit. He does not suffer from any serious illness or Ailment and doesn't carry any other terminal or communicable disease.

Doctor's Name: - Dr Neelabh Pratap

Stamp of Doctor:-



## 24x7 Helpline - 7835999444, 7835999555

PATIENT NAME : MR. PRAMIT BHARGAVA	AGE / SEX : 37 Years / M
REG No : 2446	REG.DATE/TIME : 14/05/2022
UID No : 4924443	PRINT DATE : 18/05/2022
REF. BY Dr. : FELIX HOSPITAL	AREA : NOIDA ( U.P )



### BIOCHEMISTRY

<u>Investigation</u>	<u>Result</u>	<u>Unit</u>	<u>Biological Reference Interval</u>
HbA1c WHOLE BLOOD ( HPLC)	5.80	%	4.8 - 5.9
<i>CLINICAL EVALUATION:</i>			
<i>RECOMMENDED DCCT NGSP GUIDELINES FOR HbA1c LEVELS :</i>			
<i>Normal</i>	<i>4.8 % - 5.9%</i>		
<i>Target for diabetics</i>	<i>: &lt; 7 %</i>		
<i>Therapeutic action required</i>	<i>&gt; 8 %</i>		
G.G.T.P. -Kinetic IFCC, SERUM	67.00	U/L	0 - 55

.....END OF REPORT.....

*Shrey Khanna*



## 24x7 Helpline - 7835999444, 7835999555

PATIENT NAME : MR. PRAMIT BHARGAVA	AGE / SEX : 37 Years / M
REG No : 2446	REG.DATE/TIME : 14/05/2022
UID No : 4924443	PRINT DATE : 18/05/2022
REF. BY Dr. : FELIX HOSPITAL	AREA : NOIDA ( U.P )



### HORMONE

<u>Investigation</u>	<u>Result</u>	<u>Unit</u>	<u>Biological Reference Interval</u>
<b><u>THYROID PROFILE(T3,T4&amp;TSH)</u></b>			
T3 (CLIA)	1.52	nmol/L	0.92 - 2.79
T4 (CLIA)	66.38	nmol/L	59.0 - 135.0
TSH (CLIA)	2.98	uIU/ml	0.35 - 5.5

#### REFERANCE RANGE FOR Children

1-4 days : 1.00-39.00  
5 days-5 months : 1.7 - 9.1  
5 months - 20 years : 0.70 - 6.40

(1) 4.2 to 15  $\mu$ IU/mL - Correlate clinically as physiological and other factors may falsely elevate TSH level. (2) TSH Values may be transiently altered because of non thyroidal illness. (3) Some drugs may decrease TSH values, e.g., L-dopa, Glucocorticoids. (4) Some drugs may increase TSH values, e.g., Iodine, Lithium, Amiodarone. Abbreviations.

.....END OF REPORT.....



*Sherry Khanna*

Dr. Sherry Khanna  
DNB(Pathology)  
Head-Lab

## 24x7 Helpline - 7835999444, 7835999555

**Patient Name :** Mrs. AKSHITA BHARGAVA [UHIDNO:FHP22244314052022]  
**Age / Gender :** 32 Yr / Female  
**Address :** INDIRAPURAM GAZIABAD, Ghaziabad, UTTAR PRADESH  
**Requesting Doctor:** DR. CMO



UHIDNO:FHP222443140520

**Reg. ID :** OPD.22-23-20355

### HAEMATOLOGY

**Request Date :** 14-05-2022 10:03 AM  
**Collection Date :** 14-05-2022 10:16 AM [HA12439]  
**Acceptance Date :** 14-05-2022 10:16 AM | **TAT:** 02:48 [HH:MM]

**Reporting Date :** 14-05-2022 01:04 PM  
**Reporting Status :** Finalized

Investigations	Method	Result	Biological Reference
<b>HAEMOGRAM (CBC &amp; ESR)</b>			
HEMOGLOBIN(NON CYNAMETH/PHOTOMETRY)*		12.90 gm/dL	F 12.00 - 15.00 (Age 13 Y - 100 Y)
TOTAL LEUCOCYTE COUNT (TLC) (FLOWCYTOMETRY)*		6200 /cumm	F 4000.00 - 10000.00 (Age 13 Y - 100 Y)
DLC (FLOWCELL & CYTOCHEMISTRY/MANUAL)*			
NEUTROPHIL		61.90 %	40.00 - 80.00 (Age 13 Y - 100 Y)
LYMPHOCYTE		25.60 %	20.00 - 40.00 (Age 13 Y - 100 Y)
MONOCYTE		5.90 %	2.00 - 10.00 (Age 13 Y - 100 Y)
EOSINOPHIL		<b>6.60 % *</b>	1.00 - 6.00 (Age 13 Y - 100 Y)
BASOPHIL		0.00 %	0.00 - 1.00 (Age 13 Y - 100 Y)
RBC (IMPEDENCE)*		4.43 millions/cumm	F 3.80 - 5.80 (Age 13 Y - 100 Y)
HEMATOCRIT/P.C.V (RBC PULSE HEIGHT)*		<b>34.70 % *</b>	F 36.00 - 46.00 (Age 13 Y - 100 Y)
MCV(Calculated)*		<b>78.00 fL *</b>	80.00 - 100.00 (Age 13 Y - 100 Y)
MCH(Calculated)*		29.10 Picogram	27.00 - 32.00 (Age 13 Y - 100 Y)
MCHC(Calculated)*		<b>37.10 % *</b>	31.50 - 34.50 (Age 13 Y - 100 Y)
PLATELET COUNT (IMPEDANCE)*		2.41 Lakh/cumm	1.50 - 4.00 (Age 13 Y - 100 Y)
ESR(Westergren's Method)*		<b>28 mm/hr *</b>	M 0 - 10 F 5 - 20

Performed On: PENTRA ES60 (Horiba), 5-Part differential cell counter

END OF REPORT.

Prepared By  
VARSHABEN JAGDISHBHAI VIDJA

  
Dr. KRITIKA JAIN  
MBBS MD (PATHOLOGY)

## 24x7 Helpline - 7835999444, 7835999555

**Patient Name :** Mrs. AKSHITA BHARGAVA [UHIDNO:FHP22244314052022]  
**Age / Gender :** 32 Yr / Female  
**Address :** INDIRAPURAM GAZIABAD, Ghaziabad, UTTAR PRADESH  
**Requesting Doctor:** DR. CMO



UHIDNO:FHP222443140520

**Reg. ID :** OPD.22-23-20355

### BIOCHEMISTRY

**Request Date :** 14-05-2022 10:03 AM  
**Collection Date :** 14-05-2022 10:16 AM [BI16479]  
**Acceptance Date :** 14-05-2022 10:16 AM | **TAT:** 03:12 [HH:MM]

**Reporting Date :** 14-05-2022 01:28 PM  
**Reporting Status :** Finalized

Investigations	Method	Result	Biological Reference
<b>LIPID PROFILE *[ Plain tube (red top) ]</b>			
TOTAL CHOLESTEROL Enzymatic (CHE/CHO/POD)*		136.00 mg/dL	Normal <200, Borderline High 200 - 239, High > 240
TRIGLYCERIDES Enzymatic (Lipase/GK/GPO/POD)*		73.00 mg/dL	Normal : < 150 Borderline High: 150 - 199 High: 200 - 499 Very High :> 500
HDL -CHOLESTEROL PTA/ MgCl <sub>2</sub> -enzymatic*		55.00 mg/dL	40.00 - 60.00
LDL(Low density lipid) Calculated		<b>66.40 mg/dL *</b>	100.00 - 160.00
VLDL(Very low density lipid) Calculated		14.60 mg/dL	15.00 - 40.00
CHOL/HDL Ratio Calculated		<b>2.47 *</b>	3.00 - 5.00
<i>Performed On: VITROS 250</i>			
<i>Please correlate clinically</i>			

END OF REPORT.

Prepared By  
JITENDRA SINGH



Dr. KRITIKA JAIN  
MBBS MD (PATHOLOGY)

## 24x7 Helpline - 7835999444, 7835999555

**Patient Name :** Mrs. AKSHITA BHARGAVA [UHIDNO:FHP22244314052022]  
**Age / Gender :** 32 Yr / Female  
**Address :** INDIRAPURAM GAZIABAD, Ghaziabad, UTTAR PRADESH

  
UHIDNO:FHP222443140520

**Requesting Doctor:** DR. CMO

**Reg. ID :** OPD.22-23-20355

### HAEMATOLOGY

**Request Date :** 14-05-2022 10:03 AM  
**Collection Date :** 14-05-2022 10:16 AM[HA12439]  
**Acceptance Date :** 14-05-2022 10:16 AM | TAT: 24:47  
[HH:MM]

**Reporting Date :** 15-05-2022 11:03 AM  
**Reporting Status :** Finalized

Investigations	Method	Result	Biological Reference
<b>Blood Group (RH Type) *[ EDTA tube(purple top) ]</b>			
Blood Group	Forward Grouping Method	B	
Rh Type	Forward Grouping Method	POSITIVE	

END OF REPORT.

Prepared By  
AMIR KHAN



Dr. KRITIKA JAIN  
MBBS MD (PATHOLOGY)

Felix Healthcare  
Your Care, Our Passion

## 24x7 Helpline - 7835999444, 7835999555

**Patient Name :** Mrs. AKSHITA BHARGAVA [UHIDNO:FHP22244314052022]  
**Age / Gender :** 32 Yr / Female  
**Address :** INDIRAPURAM GAZIABAD, Ghaziabad, UTTAR PRADESH



UHIDNO:FHP222443140520

**Requesting Doctor:** DR. CMO

**Reg. ID :** OPD.22-23-20355

### BIOCHEMISTRY

**Request Date :** 14-05-2022 10:03 AM  
**Collection Date :** 14-05-2022 10:18 AM [BI16480]  
**Acceptance Date :** 14-05-2022 10:18 AM | TAT: 06:16  
[HH:MM]

**Reporting Date :** 14-05-2022 04:34 PM  
**Reporting Status :** Finalized

Investigations	Method	Result	Biological Reference
<b>BLOOD SUGAR FASTING (BSF) * Sodium fluoride(grey top) ]</b> <i>Performed On: VITROS 250</i>		87.00 mg/dL	74.00 - 110.00 (Age <= 100 )

Please correlate clinically

END OF REPORT.

Prepared By  
VINEET KUMAR



Dr. KRITIKA JAIN  
MBBS MD (PATHOLOGY)

Felix Healthcare  
Your care, Our passion

# 24x7 Helpline - 7835999444, 7835999555

**Patient Name :** Mrs. AKSHITA BHARGAVA [UHIDNO:FHP22244314052022]  
**Age / Gender :** 32 Yr / Female  
**Address :** INDIRAPURAM GAZIABAD, Ghaziabad, UTTAR PRADESH  
**Requesting Doctor:** DR. CMO



UHIDNO:FHP222443140520

**Reg. ID :** OPD.22-23-20355

## CLINICAL PATHOLOGY

**Request Date :** 14-05-2022 10:03 AM  
**Collection Date :** 14-05-2022 10:16 AM [CLP1837]  
**Acceptance Date :** 14-05-2022 10:16 AM | TAT: 05:53  
 [HH:MM]

**Reporting Date :** 14-05-2022 04:09 PM  
**Reporting Status :** Finalized

Investigations	Method	Result	Biological Reference
<b>URINE ROUTINE AUTOMATED *[ Random Urine ]</b>			
VOLUME		30 ML	>10
COLOUR		PALE YELLOW	PALE YELLOW
APPEARANCE		<b>S.TURBID *</b>	CLEAR
SPECIFIC GRAVITY (pKA CHANGE)		<b>1.015 *</b>	1.005 - 1.030
pH (DOUBLE INDICATOR)		<b>7.0 *</b>	5.00 - 8.50
URINE PROTEIN (PROTEIN ERROR/ 3% SULPHOSALICYLIC ACID)		NIL	NIL
GLUCOSE (GOD-POD/ BENEDICTS)		NIL	NIL
MICROSCOPIC EXAMINATION			
PUS CELLS		2-3 /HPF	0.0-3.0
RBC		NIL /HPF	NIL
CASTS		ABSENT	ABSENT
CRYSTALS		ABSENT	ABSENT
EPITHELIAL CELLS		<b>7-8 /HPF *</b>	M 0.00 - 3.00 /HPF
BACTERIA		<b>Present(Trace) *</b>	ABSENT
OTHER		ABSENT	

Please correlate clinically

END OF REPORT.

Prepared By  
JITENDRA SINGH



Dr. KRITIKA JAIN  
MBBS MD (PATHOLOGY)



## 24x7 Helpline - 7835999444, 7835999555

**Patient Name :** Mrs. AKSHITA BHARGAVA [UHIDNO:FHP22244314052022]  
**Age / Gender :** 32 Yr / Female  
**Address :** INDIRAPURAM GAZIABAD, Ghaziabad, UTTAR PRADESH



UHIDNO:FHP222443140520

**Requesting Doctor:** DR. CMO

**Reg. ID :** OPD.22-23-20355

### BIOCHEMISTRY

**Request Date :** 14-05-2022 10:03 AM  
**Collection Date :** 14-05-2022 10:16 AM [BI16479]  
**Acceptance Date :** 14-05-2022 10:16 AM | **TAT:** 03:12 [HH:MM]

**Reporting Date :** 14-05-2022 01:28 PM  
**Reporting Status :** Finalized

Investigations	Method	Result	Biological Reference
<b>KIDNEY FUNCTION TEST(KFT) *[ Plain tube (red top) ]</b>			
UREA (UREASE METHOD)*		11.10 mg/dL	F 10.00 - 40.00
S.CREATININE (ENZYMATIC)*		<b>0.50 mg/dL *</b>	F 0.52 - 1.04
S.URIC ACID (URICASE, COLORIMETRY)*		4.20 mg/dL	F 2.50 - 6.20
S.CALCIUM (ARSENazo DYE)*		8.90 mg/dL	8.40 - 10.20
S. SODIUM (DIRECT I.S.E.)*		140.00 mmol/L	137.00 - 145.00
S. POTASSIUM (DIRECT I.S.E.)*		4.30 mmol/L	3.50 - 5.10
S. PHOSPHORUS (PMA PHENOL)*		3.80 mg/dL	2.50 - 4.50 mg/dL
<i>Performed On: VITROS 250</i>			
<b>LIVER FUNCTION TEST *[ Plain tube (red top) ]</b>			
TOTAL BILIRUBIN (AZOBILIRUBIN/DIPHYLLINE)*		0.6 mg/dL	Adult 0.20 - 1.30
CONJUGATED(D.Bilirubin) (CALCULATED)		0.2 mg/dL	Adult 0.00 - 0.30 mg/dL
UNCONJUGATED(I.D.Bilirubin) (SPECTROPHOTOMETRY)		0.4 mg/dL	Adult 0.00 - 1.10 mg/dL
S.G.O.T (AST) (KINETIC LEUCO DYE)*		29.0 IU/L	F 14.00 - 36.00
S.G.P.T (ALT) (KINETIC LDH/NADH)*		25.0 IU/L	F 0.00 - 35.00
ALKALINE PHOSPHATASE (pNPP/AMP)*		79.0 IU/L	F 35.00 - 104.00 (Age 18 Y - 100 Y)
TOTAL PROTEIN (BIURET)*		6.30 gm/dL	6.30 - 8.20
ALBUMIN (BROMOCRESOL GREEN)*		3.70 gm/dL	3.50 - 5.00
GLOBULIN (CALCULATED)*		2.60 gm/dL	2.00 - 3.50
A/G RATIO (CALCULATED)		1.42	1.00 - 2.10
<i>Performed On: VITROS 250</i>			
<i>Please correlate clinically</i>			

END OF REPORT.



Prepared By  
IITENDRA SINGH

Dr. KRITIKA JAIN  
MBBS MD (PATHOLOGY)

**24X7 Emergency • Ambulance • Pharmacy • Lab • Blood Bank**

# 24x7 Helpline - 7835999444, 7835999555

## TREADMILL TEST REPORT

DATE	14/05/2022	UHID NO	
NAME	Pramit bhargava	REFERRED BY	
AGE	37 YEARS	PERFORMING PHYSICIAN	DR SIDDHARTH SAMRAT.
SEX	MALE	INDICATIONS	ROUTINE

**REASON FOR EXAMINATION:** Routine

**FINDINGS:** The patient was exercised according to standard Bruce protocol for 2.24 minutes achieving maximal heart rate of 164 resulting in 90% of age-predicted maximal heart rate (183). Peak blood pressure was 150/80. The patient did not experience any chest discomfort during stress or recovery. The test was terminated due to leg fatigue and achieving target heart rate.

Electrocardiogram during stress and recovery did not reveal an additional 1 mm of HORIZONTAL AND DOWNSLOPING ST depression compared to the baseline electrocardiogram.

**IMPRESSION:**

1. poor exercise tolerance.
2. Adequate heart rate and blood pressure response.
3. This maximal treadmill test did not evoke significant and diagnostic clinical or electrocardiographic evidence for significant occlusive coronary artery disease.

**CONCLUSION:** TMT IS NEGATIVE FOR Reversible Myocardial ischemia.

  
SIGNATURE

DR. SIDDHARTH SAMRAT  
MBBS, MD, DM (CARDIOLOGY)  
CONSULTANT, INTERVENTIONAL CARDIOLOGY



2122419279 / mr pramit bhargava / 37 Yrs / M / 180 Cms / 74 Kg Date: 14-May-2022 Technician : MOHIT KUMAR

(GEM210151123)Gemini A-DX by Allengers

Stage	Time	Duration	Belt Speed (mph)	Elevation	METS	Rate	BP	RPP	PVC	Comments
Warm Up	00:06	0:01	01.0	00.0	01.0	98	---/---	000	00	
ExStart	00:15	0:06	01.7	10.0	01.1	110	---/---	000	00	
BRUCE Stage 1	01:29	1:14	01.7	10.0	02.5	139	---/---	000	00	
BRUCE Stage 2	02:26	0:57	02.5	12.0	05.5	160	---/---	000	00	
PeakEx	02:38	0:12	03.4	14.0	07.3	164	---/---	000	00	
Recovery	03:37	1:00	00.0	00.0	01.2	142	150/80	213	00	
Recovery	04:37	2:00	00.0	00.0	01.0	118	130/80	153	00	
Recovery	05:37	3:00	00.0	00.0	01.0	114	130/80	148	00	
Recovery	06:37	4:00	00.0	00.0	01.0	108	130/80	140	00	
Recovery	06:49	4:11	00.0	00.0	01.0	107	130/80	139	00	

**Findings :**

Exercise Time : 02:24  
 Max HR Attained : 164 bpm 90% of Target 183  
 Max BP Attained : 150/80  
 Max Workload Attained : 7.3 Fair response to induced stress  
 Test Objective : For Testing  
 Test End Reasons : Test Complete

**Report :**

Doctor : DR RAHUL ARORA

PreExercise



EXTime: 00:06 1.0 mph, 0.0%  
25 mm/Sec. 1.0 Cm/mv

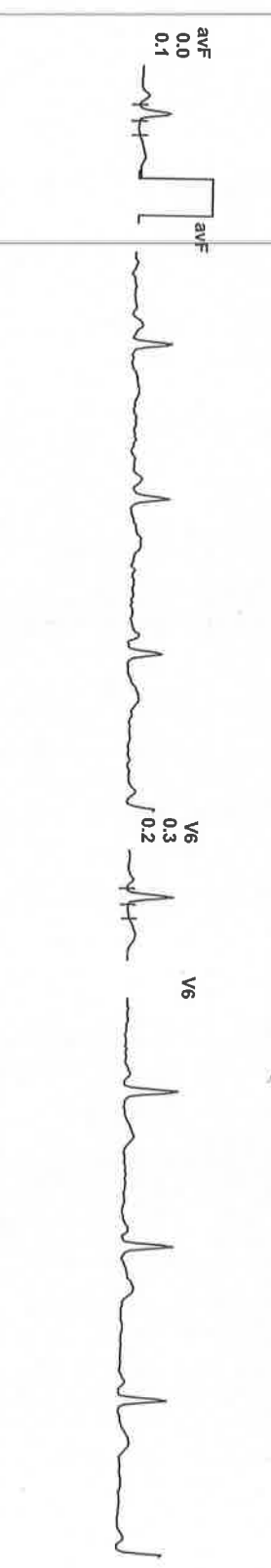
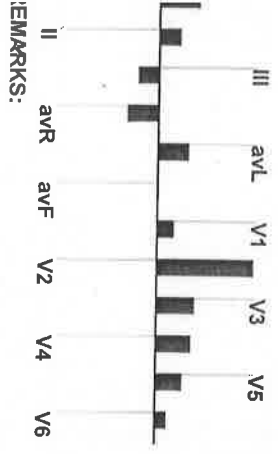
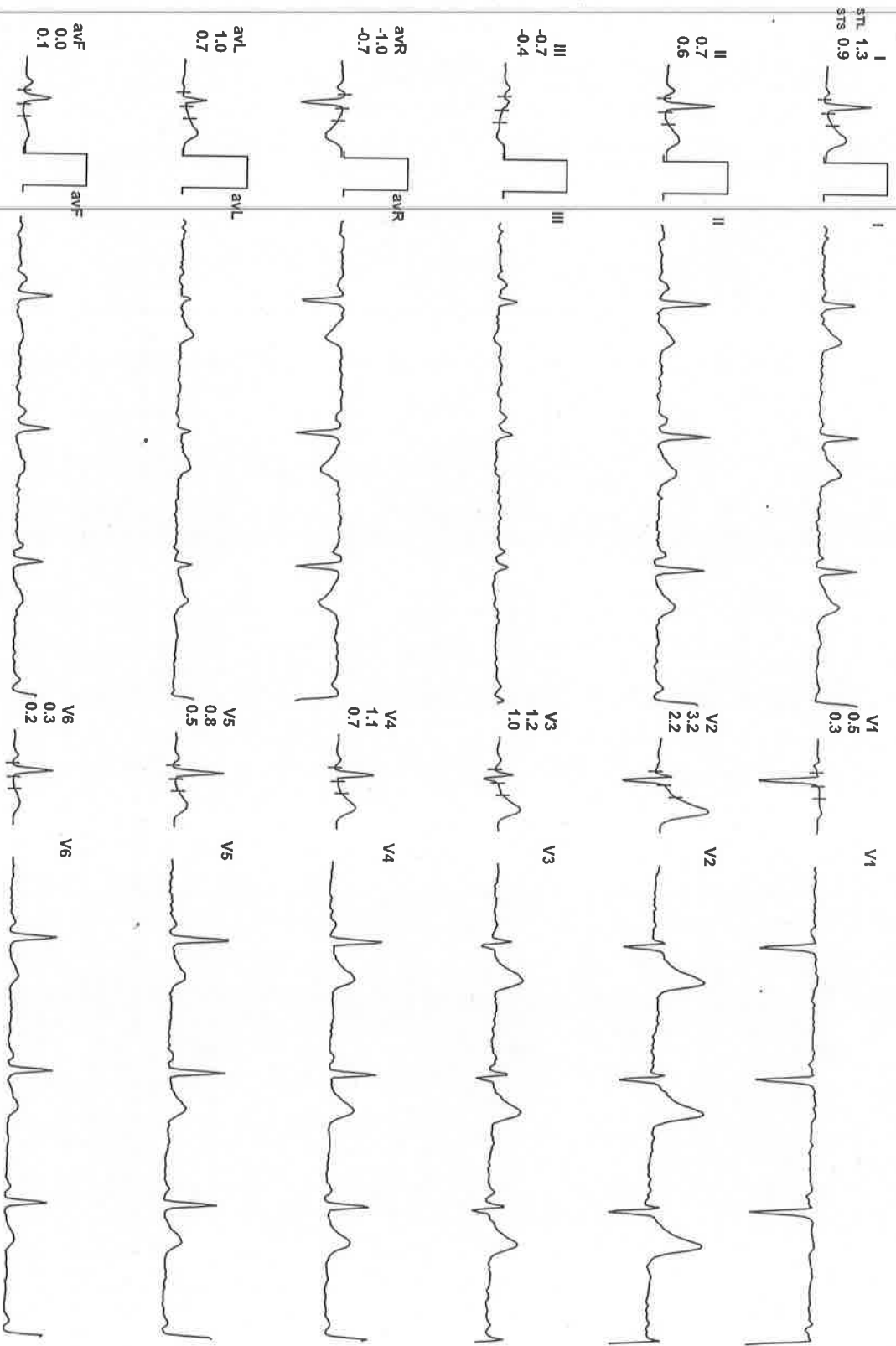
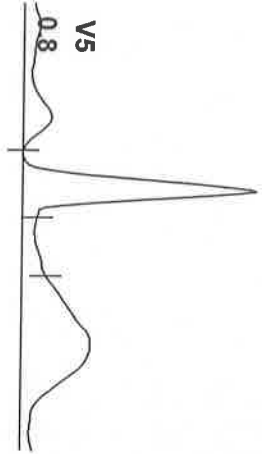

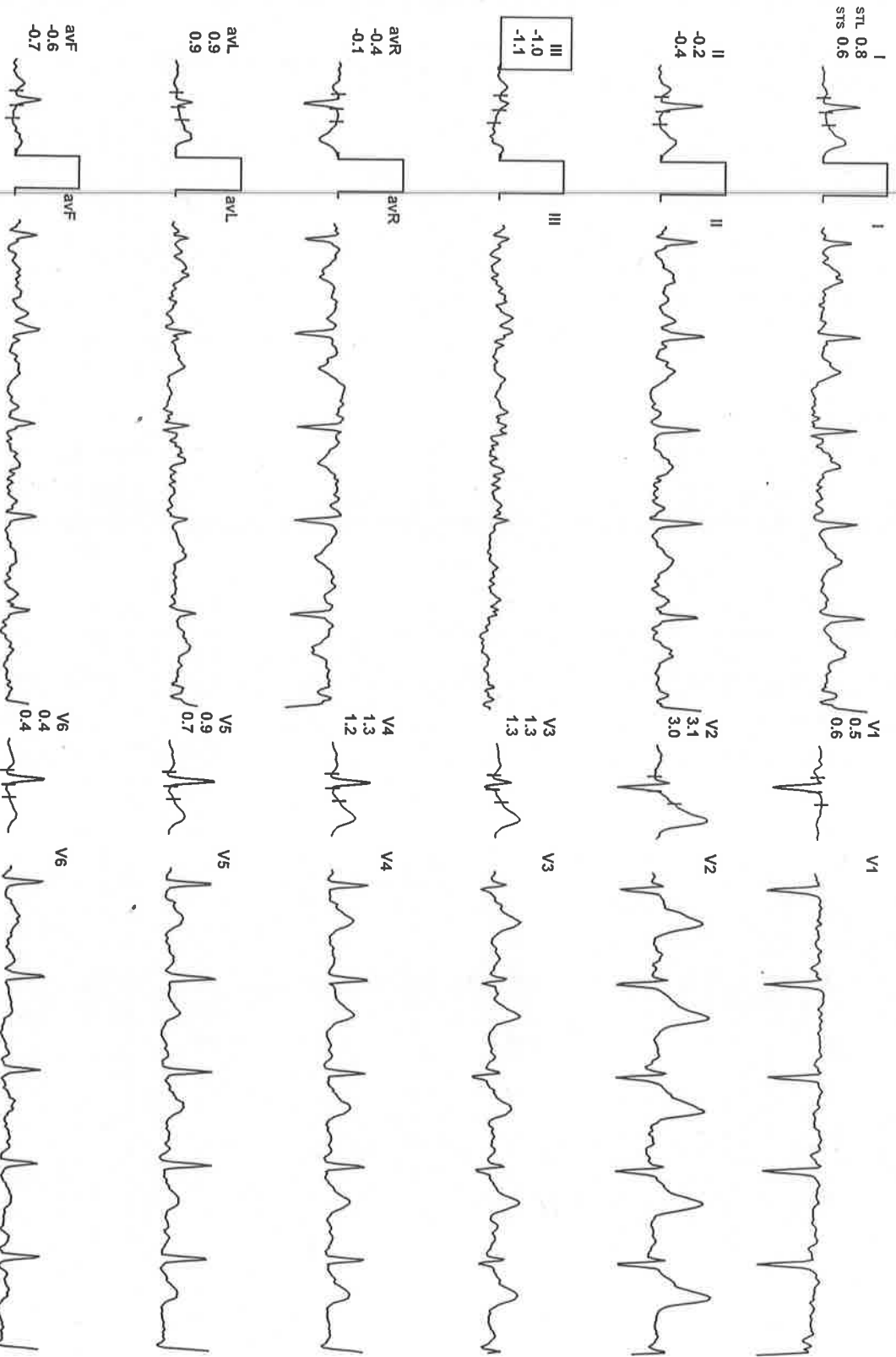
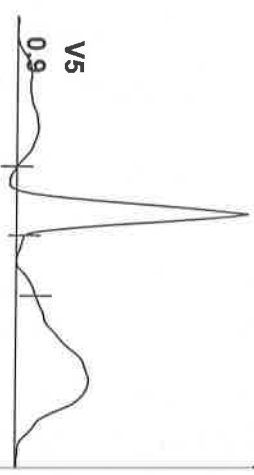

REMARKS:



2122419279 / mr pramit bhargava / 37 Yrs / M / 180 Cms / 74 Kg / HR : 139

Date: 14-May-2022 10:55:30 AM METS: 2.5/ 139 bpm 75% of THR BP: 150/80 mmHg Raw ECG/ BLC On/ Notch On/ HF 0.05 Hz/LF 35 Hz

4X 60 mS Post J

EXTime: 01:14 1.7 mph, 10.0%  
25 mm/Sec. 1.0 Cm/mV

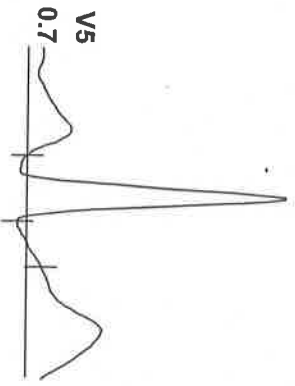

I  
STL 1.0  
STS 1.4



V1

V1

II  
0.9  
1.7



V2

V2

III  
0.0  
0.5



V3

V3

avR  
-1.0  
-1.5

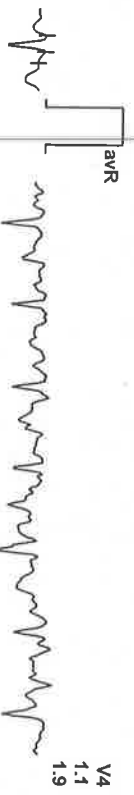

V4

V4

avL  
0.5  
0.6



V5

V5

avF  
0.4  
1.1



V6

V6

REMARKS:  
I  
II  
III  
avR  
avL  
avF  
V1  
V2  
V3  
V4  
V5  
V6

**FELIX HOSPITAL**

2122419279 / mr pramit bhargava / 37 Yrs / M / 180 Cms / 74 Kg / HR : 160

**BRUCE : Stage 2 ( 00:57 )**



Date: 14-May-2022 10:55:30 AM  
 METS: 5.5 / 160 bpm 87% of THR  
 4X 60 ms Post J

BP: 160/90 mmHg  
 Raw ECG/ BLC On/ Notch On/ HF 0.05 Hz/LF 35 Hz

ExTime: 02:11 2.5 mph, 12.0%  
 25 mm/Sec. 1.0 Cm/mV

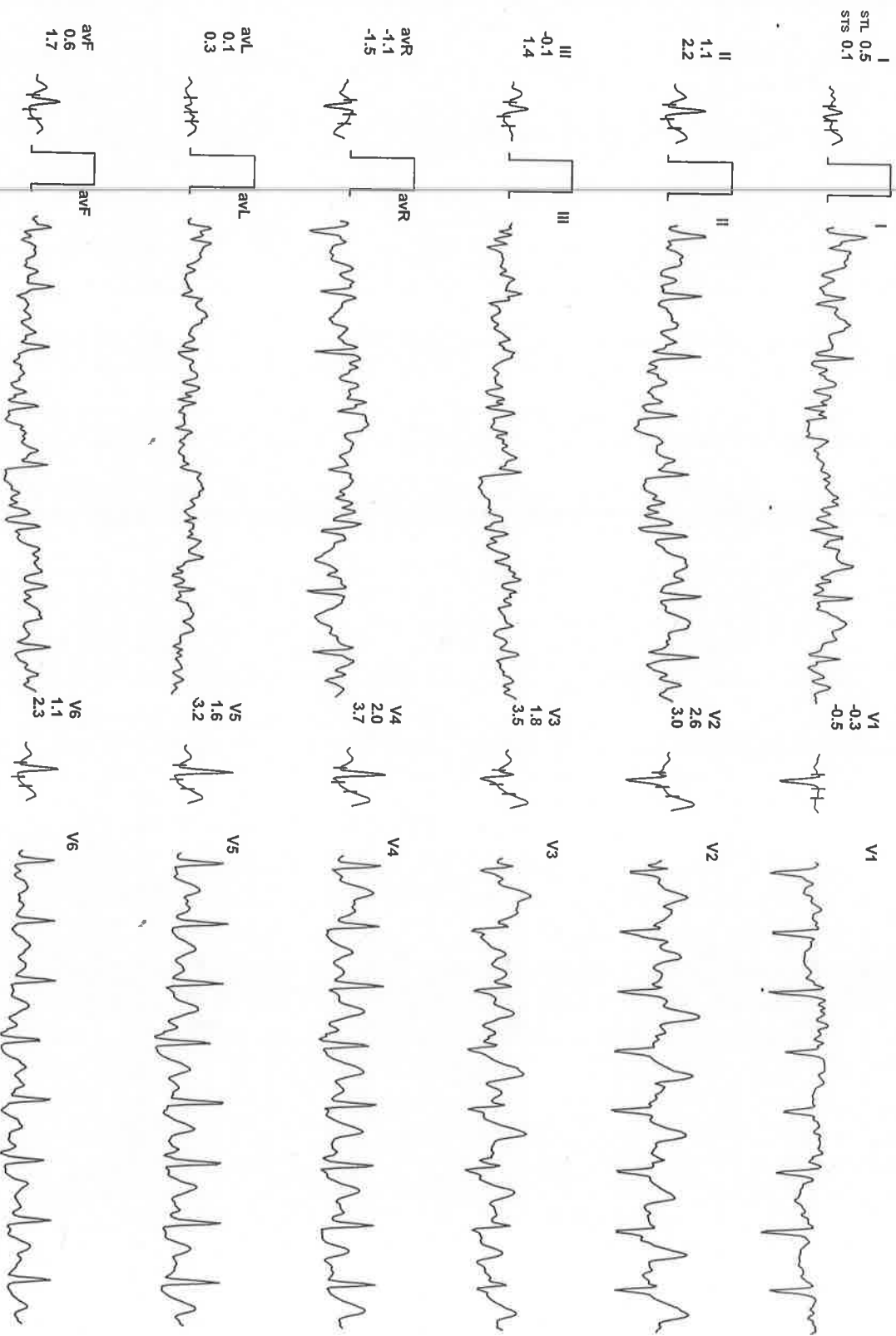
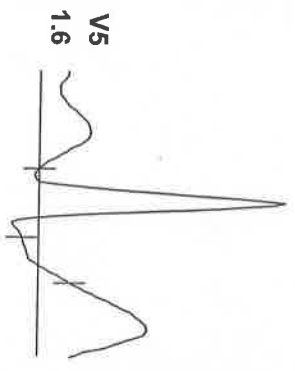

REMARKS:



Date: 14-May-2022 10:55:30 AM  
4X 60 mS Post J

METS: 7.3/ 164 bpm 89% of THR

BP: 160/90 mmHg

Raw ECG/ BLC On/ Notch On/ HF 0.05 HZ/LF 35 HZ

ExTime: 02:23 3.4 mph, 14.0%  
25 mm/Sec. 1.0 Cm/mV

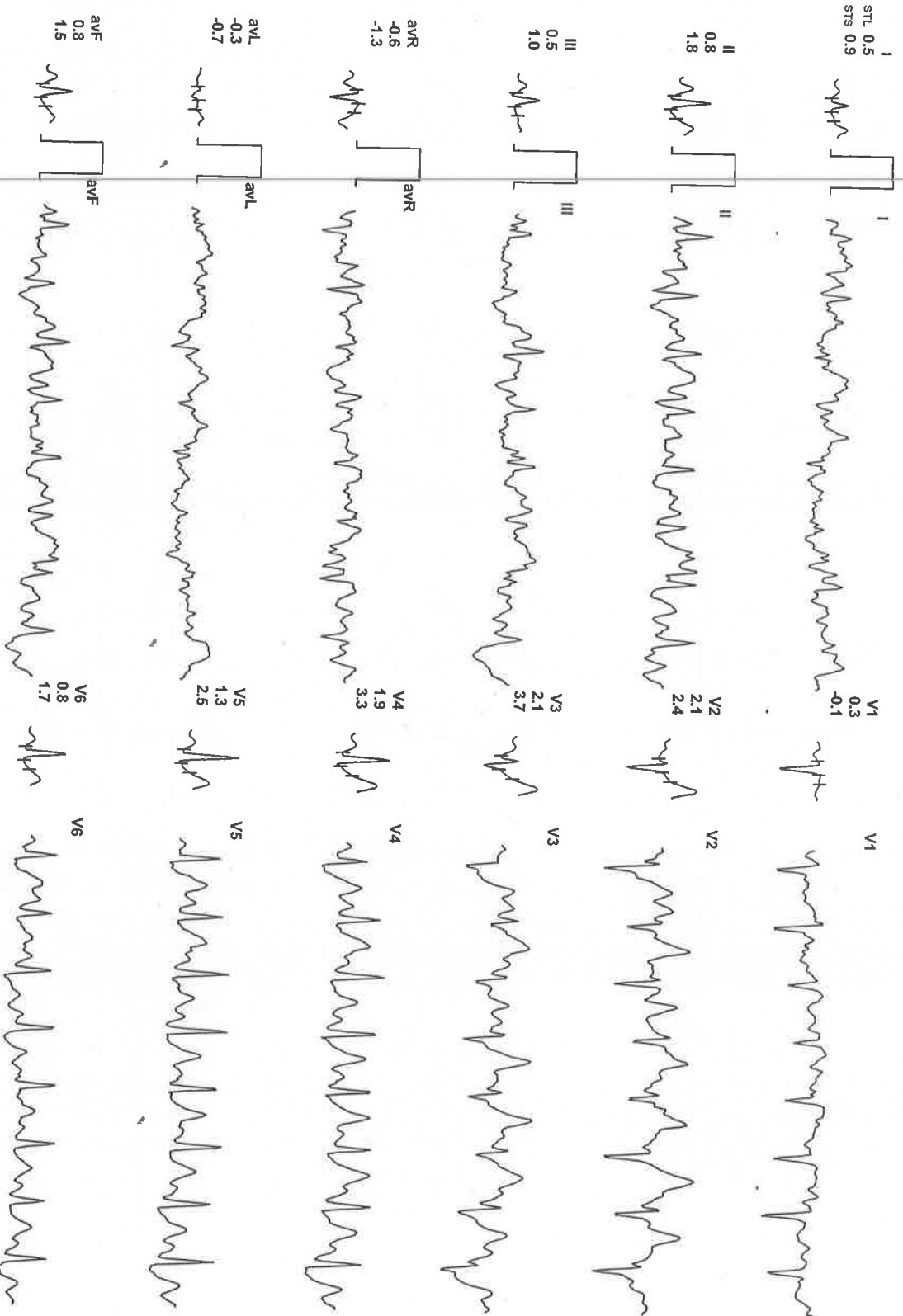
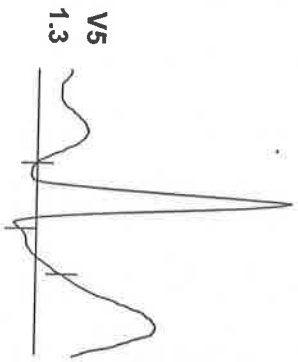

REMARKS:



# FELIX HOSPITAL

2122419279 / mr pramit bhargava / 37 Yrs / M / 180 Cms / 74 Kg / HR : 142

Date: 14-May-2022 10:55:30 AM METS: 1.1/142 bpm 77% of THR BP: 150/80 mmHg Raw ECG/ BLC On/ Notch On/ HF 0.05 Hz/LF 35 Hz

ExTime: 02:23 0.0 mph, 0.0%  
25 mm/Sec. 1.0 Cm/mv

Recovery : ( 01:00 )

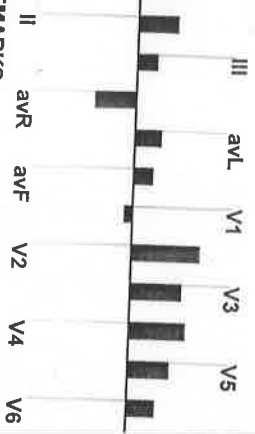
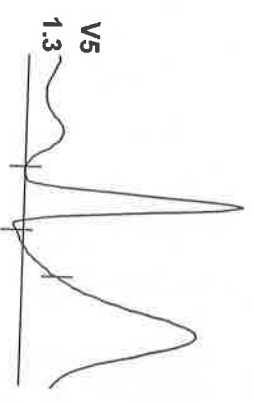

I  
STL 1.4  
STS 2.2



V1  
-0.3



II  
1.3  
2.4



V2  
2.2  
3.6



III  
0.7  
0.8



V3  
1.7  
3.3



aVR  
-1.4  
-2.3



V4  
1.8  
3.2



aVL  
0.9  
1.2



V5  
1.3  
2.5



aVF  
0.6  
1.3



V6  
0.9  
1.7



REMARKS:

**FELIX HOSPITAL**

2122419279 / mr pramit bhargava / 37 Yrs / M / 180 Cms / 74 Kg / HR : 118

**Recovery : ( 02:00 )**



Date: 14-May-2022 10:55:30 AM METS: 1.0/ 118 bpm 64% of THR BP: 130/80 mmHg Raw ECG/ BLC On/ Notch On/ HF 0.05 Hz/LF 35 Hz  
 4X 80 ms Post J

EXTime: 02:23 0.0 mph, 0.0%  
 25 mm/Sec. 1.0 Cm/mV

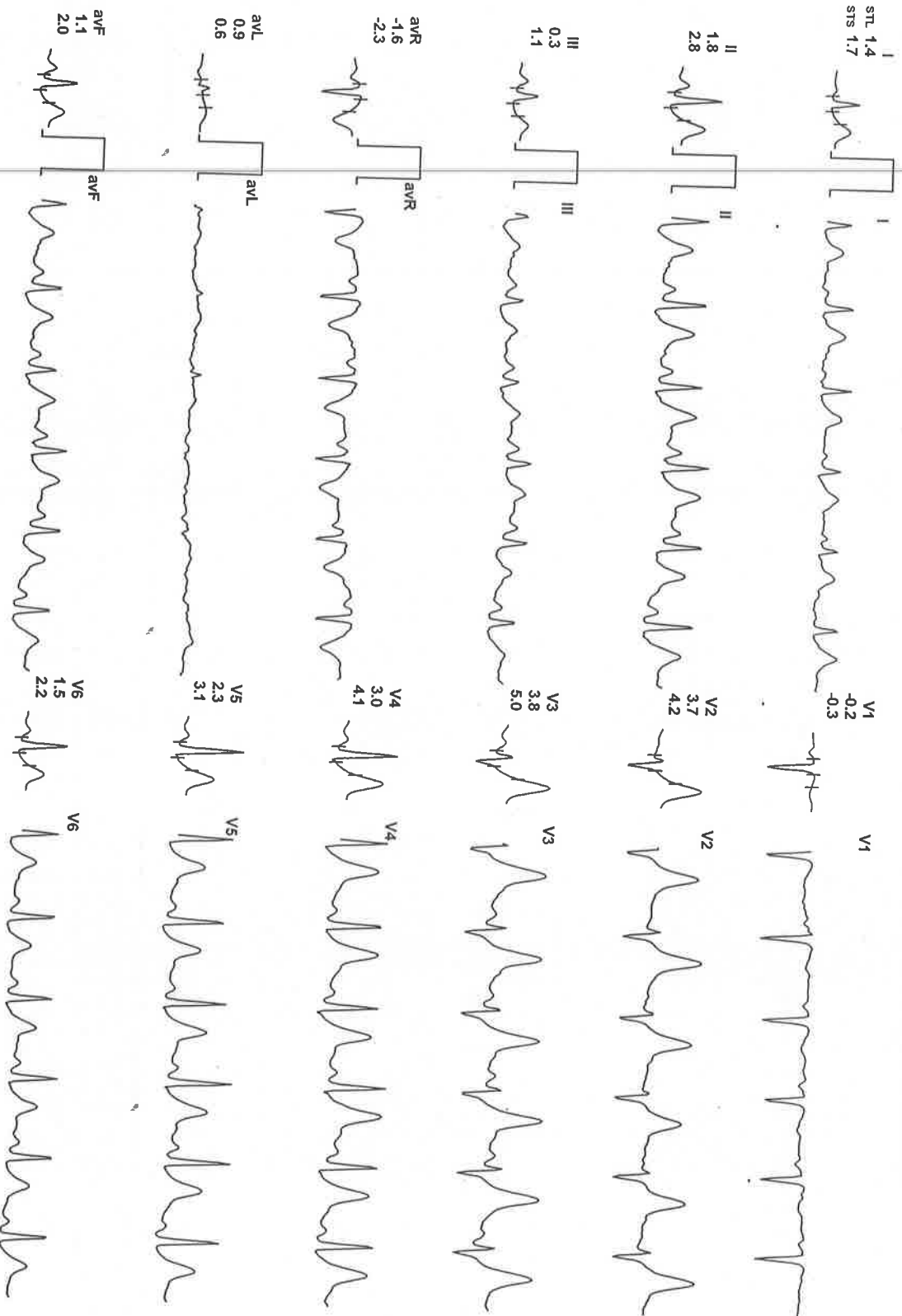
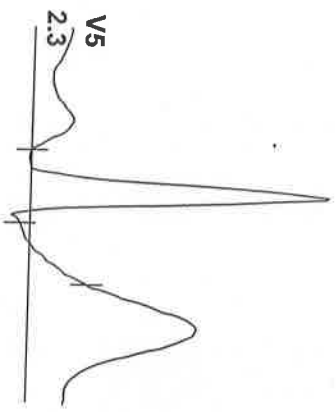

REMARKS:

2122419279 / mr pramit bhargava / 37 Yrs / M / 180 Cms / 74 Kg / HR : 114

Date: 14-May-2022 10:55:30 AM METS: 1.0/114 bpm 62% of THR BP: 130/80 mmHg Raw ECG/ BLC On/ Notch On/ HF 0.05 HZ/LF 35 Hz

ExTime: 02:23 0.0 mph, 0.0%  
25 mm/Sec. 1.0 Cm/mV

Recovery : ( 03:00 )

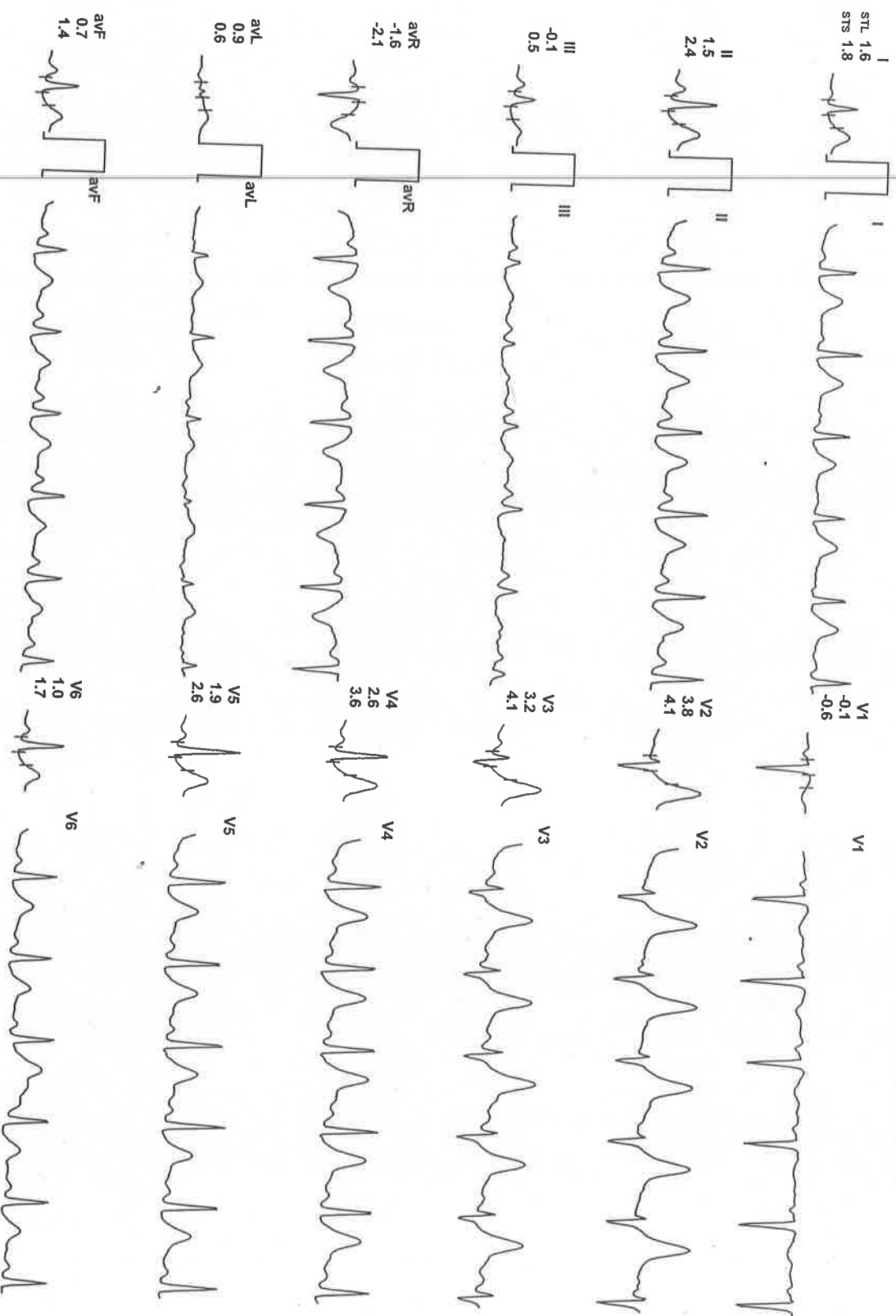
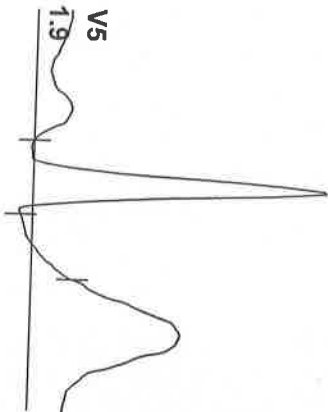

REMARKS:

**FELIX HOSPITAL**

2122419279 / mr pramit bhargava / 37 Yrs / M / 180 Cms / 74 Kg / HR : 108

Date: 14-May-2022 10:55:30 AM METS: 1.0/ 108 bpm 59% of THR  
 4X 80 ms Post J

BP: 130/80 mmHg Raw ECG/ BLC On/ Notch On/ HF 0.05 Hz/LF 35 Hz

Recovery : ( 04:00 )



ExTime: 02:23 0.0 mph, 0.0%  
 25 mm/Sec. 1.0 Cm/mv

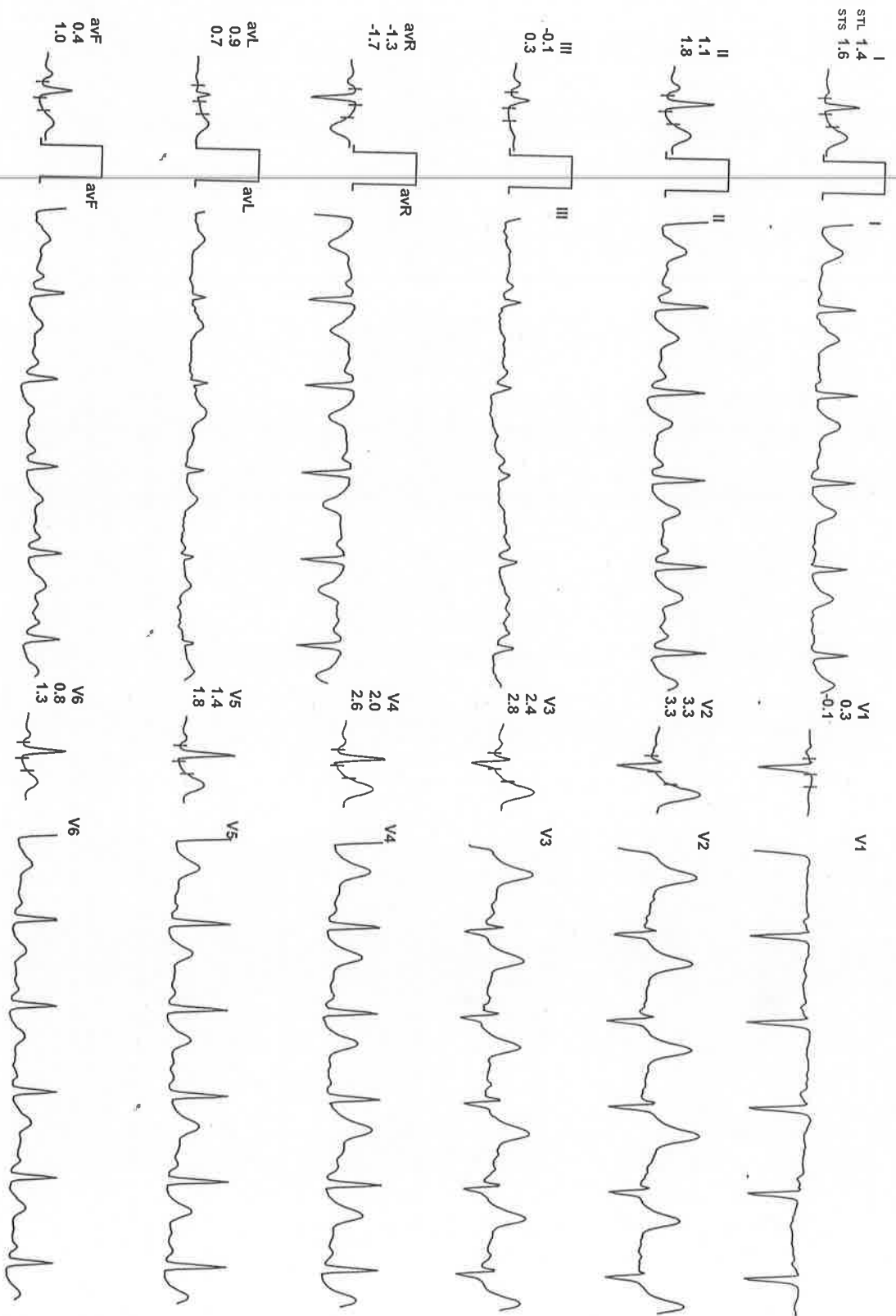
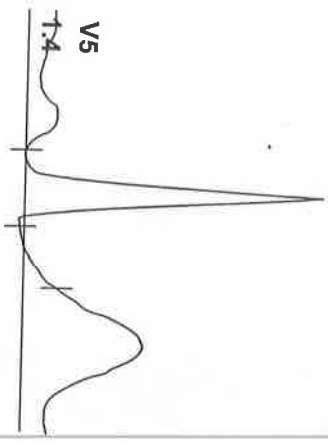

REMARKS: