

BPL

ID: 3515 26-08-2023 22:53:54

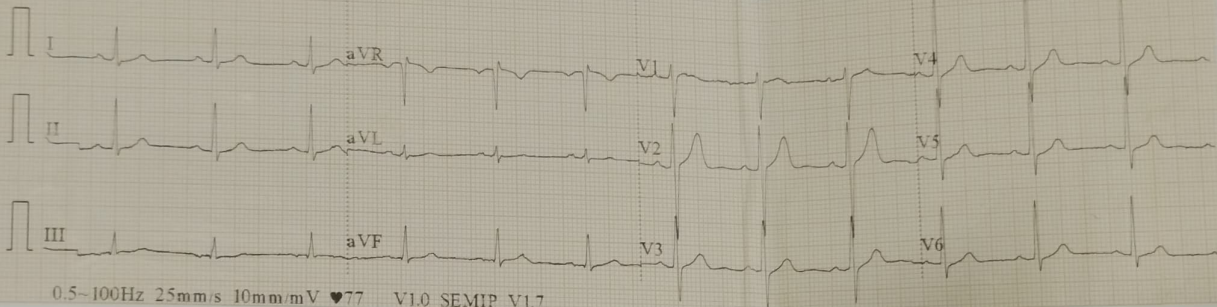

0.5-100Hz 25mm/s 10mm/mV ♥77 V1.0 SEMIP V1.7

ID: 3515

Male / mmHg

36 Years / kg  
m

*[Handwritten signature]*

HR : 75 bpm  
 P : 106 ms  
 PR : 162 ms  
 QRS : 76 ms  
 QT/QTc : 339/381 ms  
 P/QRS/T : 24/52/45 °  
 RV5/SV1 : 1.514/0.846 mV

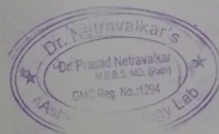

*Elle u Navel*  
*[Handwritten signature]*  
 26/8/23

DR. SIGN.

R

PA

4cm

NILKUMAR BARDE 36YRS,,  
Dr. Netravalkar's Imaging Centre

3cm

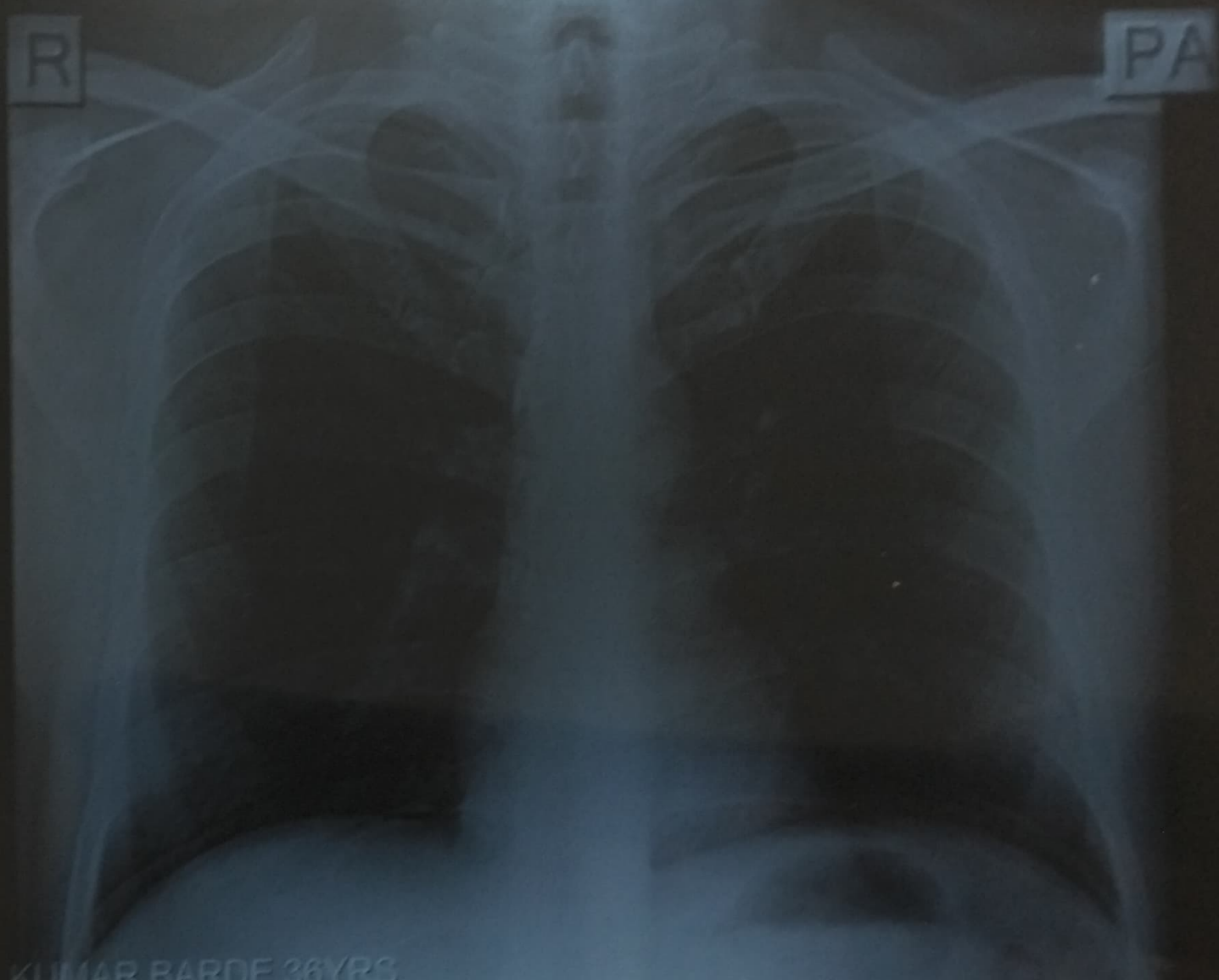

201,202,203, Rizvi Sadan, 2nd Floor, Near Municipal Market, Next to Vaidya Hospital, Panaji - Goa.  
Tel.: 0832 2238122 | Email : drashanetravalkar@gmail.com

NAME: MR.ANILKUMAR BARDE  
AGE: 36/YRS  
REF BY : DR. SELF

DATE: 26/08/2023  
SEX: M

**X-RAY CHEST--- PA VIEW**

*Lung fields are clear.*

*Both costophrenic angles are clear.*

*Cardiac size is normal.*

*Both domes of diaphragm are normal.*

*Rib cage is normal.*

**IMPRESSION :** *Normal study*

*With regards,*

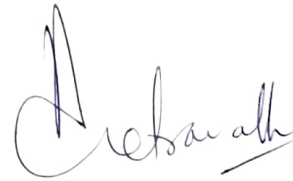

RADIOLOGIST  
DR.ASHADEVI NETRAVALKAR,MD

**DR.ASHADEVI NETRAVALKAR**  
MBBS, MD, AFIH  
Consultant Radiologist  
2nd Floor, Rizvi Sadan Panaji  
Tel: 0832-2238122 / 9822125224

201,202,203, Rizvi Sadan, 2nd Floor, Near Municipal Market, Next to Vaidya Hospital, Panaji - Goa.  
Tel.: 0832 2238122 | Email : drashanetravalkar@gmail.com

### Cardiology Report

Page 1/2

### ASHWINI LABORATORY

Patient / Exam Information

Date of Exam: **26.08.2023**

Patient ID **VS8802280-23-08-26-5** Height  
Name **ANILKUMAR BARDE 36** Weight  
DOB, Age **BSA**  
Sex **Other** HR

Perf. Phys. Ref. Phys. Sonographer  
Comment Indication

| M-Mode Measurements   | Value     | m1     | m2 | m3 | m4 | m5 | m6 | Meth. |
|-----------------------|-----------|--------|----|----|----|----|----|-------|
| <b>AV/LA</b>          |           |        |    |    |    |    |    |       |
| Ao Root Diam.         | 3.34 cm   | 3.34   |    |    |    |    |    | avg.  |
| LA Diam.              | 3.24 cm   | 3.24   |    |    |    |    |    | avg.  |
| <b>Left Ventricle</b> |           |        |    |    |    |    |    |       |
| IVSd                  | 0.90 cm   | 0.90   |    |    |    |    |    | avg.  |
| LVDd                  | 4.64 cm   | 4.64   |    |    |    |    |    | avg.  |
| LVPWd                 | 0.75 cm   | 0.75   |    |    |    |    |    | avg.  |
| IVSs                  | 1.30 cm   | 1.30   |    |    |    |    |    | avg.  |
| LVDs                  | 3.19 cm   | 3.19   |    |    |    |    |    | avg.  |
| LVPWs                 | 1.30 cm   | 1.30   |    |    |    |    |    | avg.  |
| EDV (Teich)           | 99.330 ml | 99.330 |    |    |    |    |    |       |
| EDV (Cubed)           | 99.897 ml | 99.897 |    |    |    |    |    |       |
| ESV (Teich)           | 40.650 ml | 40.650 |    |    |    |    |    |       |
| ESV (Cubed)           | 32.462 ml | 32.462 |    |    |    |    |    |       |
| SV (Teich)            | 58.680 ml | 58.680 |    |    |    |    |    |       |
| SV (Cube)             | 67.435 ml | 67.435 |    |    |    |    |    |       |
| EF (Teich)            | 59.08 %   | 59.08  |    |    |    |    |    |       |
| EF (Cube)             | 67.50 %   | 67.50  |    |    |    |    |    |       |
| Fract. Short.         | 31.25 %   | 31.25  |    |    |    |    |    |       |
| LV Mass               | 141.32 g  | 141.32 |    |    |    |    |    |       |

| 2D Generic   | Value   | m1   | m2 | m3 | m4 | m5 | m6 | Meth. |
|--------------|---------|------|----|----|----|----|----|-------|
| <b>Dist.</b> |         |      |    |    |    |    |    |       |
| D            | 0.99 cm | 0.99 |    |    |    |    |    | avg.  |

1 / 2  
26.08.2023 11:23:29 AM





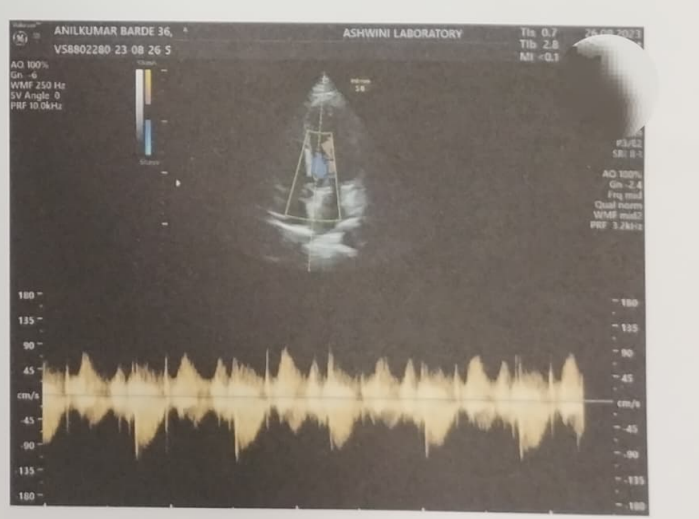
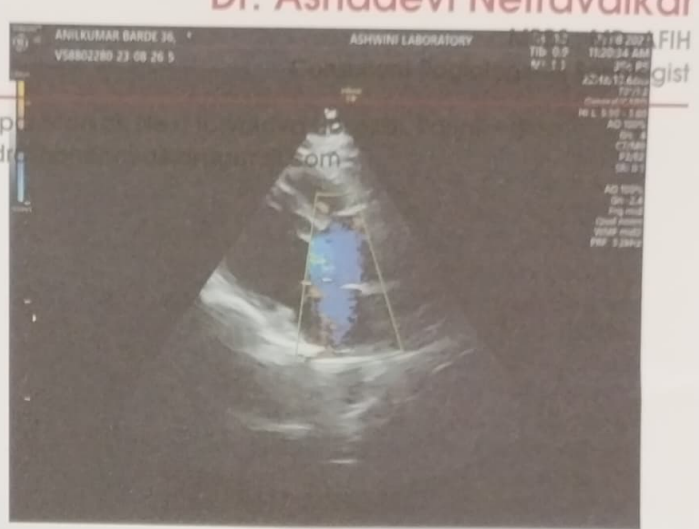
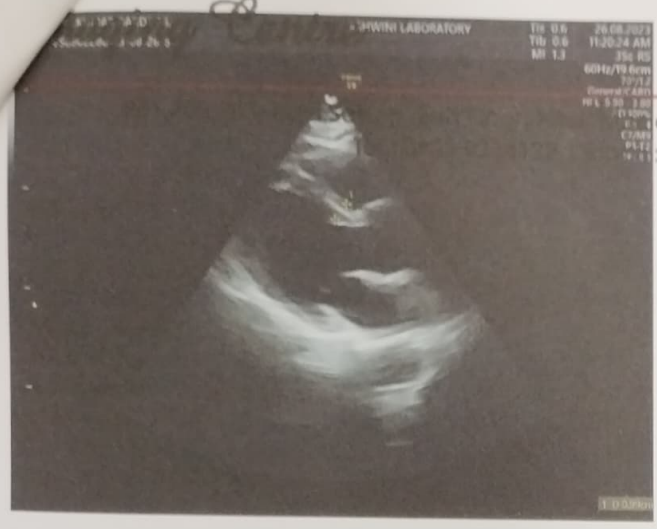

MER- MEDICAL EXAMINATION REPORT

|   |  |
|---|--|
| Date of Examination <u>26th Aug 2023</u>      |  |
| NAME <u>Barde Amittkumar Lakshmanrao</u>      | Gender <u>male</u>                         |
| AGE <u>33yrs</u>                              | WEIGHT (kg) <u>89 Kg</u>                   |
| HEIGHT (cm) <u>187 cm</u>                     |  |
| B.P. <u>130/86 mmHg</u>                       |  |
| ECG <u>Normal</u>                             |  |
| X Ray <u>Normal</u>                           |  |
| Vision Checkup                                | Color Vision : <u>Normal</u>               |
|   | Far Vision Ratio : <u>6/6 (both eyes)</u>  |
|   | Near Vision Ratio : <u>6/6 (both eyes)</u> |
| Present Ailments                              |  |
| Details of Past ailments (If Any)             |  |
| Comments / Advice : She /He is Physically Fit | <u>yes</u>                                 |

*Mey*

Signature with Stamp of Medical Examiner

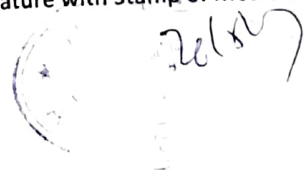

## CERTIFICATE OF MEDICAL FITNESS

This is to certify that I have conducted the clinical examination

of Barde Amit Kumar on 26<sup>th</sup> Aug 2023

After reviewing the medical history and on clinical examination it has been found that he/she is

Tick

- Medically Fit yes
- Fit with restrictions/recommendations

Though following restrictions have been revealed, in my opinion, these are not impediments to the job.

1.....

2.....

3.....

However the employee should follow the advice/medication that has been communicated to him/her.

Review after \_\_\_\_\_

- Currently Unfit.  
Review after \_\_\_\_\_ recommended
- Unfit

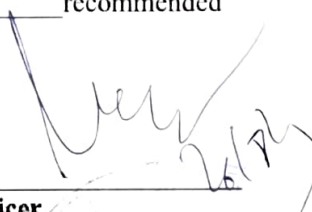
  
Dr. \_\_\_\_\_  
Medical Officer  
The Apollo Clinic, (Location)

*This certificate is not meant for medico-legal purposes*



# DR. NETRAVALKAR'S ASHWINI PATHOLOGY LABORATORY

(For all Investigation in Histopathology, Cytopathology, Haematology, Clinical Pathology, Microbiology & Hormonal Chemistry)

Consultant Pathologist : **Dr. Prasad Netravalkar** MBBS, MD (Path) BOM

(HOME COLLECTION FACILITY AVAILABLE)

**Panaji** : 1st, Floor, Rizvi Sadan, Above Saroj Emporium, Near Inox Theatre, Opp. Municipal Market, Panaji.

Ph.: 2229142, 8407912840, 8390242524

E-mail: ashwinilabpanaji@gmail.com, drprasadnetravalkar@gmail.com

**Mapusa** : F8, Ramchandra Chambers, 1st Floor, Mapusa Clinic Road, Mapusa - Bardez, Goa. Ph.: 2252320, 2250709

**Sanquelim** : 1st floor, Shanta Commercial Complex, Sanquelim - Goa. Ph.: 2364524, 9119574524

Pt.No. : 182 260823

Pt.Name : Mr. Barde Amitkumar Laxmanrao

Age : 33 Yrs. Sex : M

Ref. By : -

Date : 26-08-2023

Normal Range

## COMPLETE HEMOGRAM

|                    |        |                  |                            |
|--------------------|--------|------------------|----------------------------|
| Haemoglobin        | : 15.6 | g/dl             | 13.5 - 18 g/dl             |
| W.B.C Count        | : 5200 | cells/ cu-mm     | 4000 - 11000 cells/ cu-mm  |
| R.B.C Count        | : 5.04 | millions / cu-mm | 4.5 - 6.5 millions / cu-mm |
| MCV                | : 85.2 | fl               | 80 - 96 fl                 |
| MCH                | : 30.9 | Pg               | 27 - 33 Pg                 |
| MCHC               | : 36.2 | %                | 32 - 37 %                  |
| PCV                | : 43.0 | %                | 40 - 54 %                  |
| Platelet Count     | : 2.00 | lakhs /cu mm     | 1.5 - 4.5 lakhs /cu mm     |
| E.S.R (Westergren) | : 10   | mm/hr            | 0 - 20 mm/hr               |

## DIFFERENTIAL COUNT

|                |       |   |           |
|----------------|-------|---|-----------|
| Stab Cells     | : 03  | % | 1-5 %     |
| Neutrophils    | : 48  | % | 40 - 60 % |
| Lymphocytes    | : 32  | % | 20 - 45 % |
| Eosinophils    | : 10  | % | 1 - 6 %   |
| Monocytes      | : 07  | % | 0 - 10 %  |
| Basophils      | : 00  | % | 0 - 1 %   |
| Abnormal Cells | : Nil |   |           |

## SMEAR EXAMINATION

|                    |                             |
|--------------------|-----------------------------|
| RBC Morphology     | : Normocytic , Normochromic |
| W.B.C Morphology   | : Within Normal Limits      |
| Platelets on Smear | : Adequate                  |
| Parasites          | : Absent                    |



Pathologist



**Dr. Prasad Netravalkar**  
MBBS, MD (Bom)  
GMC Reg. No. 1294

*We Care*

*All Diagnostic facilities under one roof in Panaji centre - Lab. ultrasound, X ray, ECG, TMT, ECHO*

# DR. NETRAVALKAR'S ASHWINI PATHOLOGY LABORATORY

(For all Investigation in Histopathology, Cytopathology, Haematology, Clinical Pathology, Microbiology & Hormonal Chemistry)

Consultant Pathologist : **Dr. Prasad Netravalkar** MBBS, MD (Path) BOM

(HOME COLLECTION FACILITY AVAILABLE)

**Panaji** : 1st, Floor, Rizvi Sadan, Above Saroj Emporium, Near Inox Theatre, Opp. Municipal Market, Panaji.  
Ph.: 2229142, 8407912840, 8390242524

E-mail: ashwinilabpanaji@gmail.com, drprasadnetravalkar@gmail.com

**Mapusa** : F8, Ramchandra Chambers, 1st Floor, Mapusa Clinic Road, Mapusa - Bardez, Goa. Ph.: 2252320, 2250709

**Sanquelim** : 1st floor, Shanta Commercial Complex, Sanquelim - Goa. Ph.: 2364524, 9119574524

Pt.No. : 182 260823

Pt.Name : Mr. Barde Amitkumar Laxmanrao

Age : 33 Yrs. Sex : M

Ref. By : -

Date : 26-08-2023

|                     |               | <u>Normal Range</u> |
|---------------------|---------------|---------------------|
| Fasting Blood Sugar | : 109.0 mg/dl | 70 - 110 mg/dl      |
| 2 Hrs. Blood Sugar  | : 114.0 mg/dl | 110 -140 mg/dl      |

## GLYCOSYLATED HAEMOGLOBIN IN BLOOD ( HPLC METHOD )

HbA1C : 5.60 %

Mean Blood Glucose : 113 mg %

### INTERPRETATION:

|                        | HbA1c %        |
|------------------------|----------------|
| NORMAL                 | Below 6.5 %    |
| GOOD DIABETIC CONTROL  | 6.5 % - 7.5 %  |
| FAIR CONTROL           | 7.5 % - 8.0 %  |
| UNSATISFACTORY CONTROL | 8.0 % - 10.0 % |
| POOR CONTROL           | Above 10.0 %   |



Pathologist

**Dr. Prasad Netravalkar**  
MBBS, MD (Bom)  
GMC Reg. No. 1294

*We Care*

*All Diagnostic facilities under one roof in Panaji centre - Lab. ultrasound. X ray. ECG. TMT. ECHO*

# DR. NETRAVALKAR'S ASHWINI PATHOLOGY LABORATORY

(For all Investigation in Histopathology, Cytopathology, Haematology, Clinical Pathology, Microbiology & Hormonal Chemistry)

Consultant Pathologist : **Dr. Prasad Netravalkar** MBBS, MD. (Path) BOM  
(HOME COLLECTION FACILITY AVAILABLE)

**Panaji** : 1st, Floor, Rizvi Sadan, Above Saroj Emporium, Near Inox Theatre, Opp. Municipal Market, Panaji.  
Ph.: 2229142, 8407912840, 8390242524

E-mail: ashwinilabpanaji@gmail.com, drprasadnetravalkar@gmail.com

**Mapusa** : F8, Ramchandra Chambers, 1st Floor, Mapusa Clinic Road, Mapusa - Bardez, Goa. Ph.: 2252320, 2250709

**Sanquelim** : 1st floor, Shanta Commercial Complex, Sanquelim - Goa. Ph.: 2364524, 9119574524

Pt.No. : 182 260823

Pt.Name : Mr. Barde Amitkumar Laxmanrao

Age : 33 Yrs. Sex : M

Ref. By : -

Date : 26-08-2023

Normal Range

## LIPID PROFILE

|                   |               |                 |
|-------------------|---------------|-----------------|
| Total Cholesterol | : 136.0 mg/dl | 130 - 220 mg/dl |
| S. Triglycerides  | : 89.0 mg/dl  | 35 - 170 mg/dl  |
| HDL Cholesterol   | : 38.0 mg/dl  | > 35 mg/dl      |
| LDL Cholesterol   | : 80 mg/dl    | < 130 mg/dl     |
| VLDL Cholesterol  | : 18 mg/dl    | Upto 35 mg/dl   |
| TC/HDL Ratio      | : 3.6         | < 4.5           |
| LDLC/HDL Ratio    | : 2.1         | 2.5 - 3.5       |

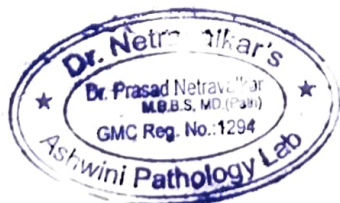

Pathologist

**Dr. Prasad Netravalkar**  
MBBS, MD (Bom)  
GMC Reg. No. 1294

*We Care*

*All Diagnostic facilities under one roof in Panaji centre - Lab. ultrasound. X ray. ECG. TMT. ECHO*

# DR. NETRAVALKAR'S ASHWINI PATHOLOGY LABORATORY

(For all Investigation in Histopathology, Cytopathology, Haematology, Clinical Pathology, Microbiology & Hormonal Chemistry)

Consultant Pathologist : **Dr. Prasad Netravalkar** MBBS, MD (Path) BOM

(HOME COLLECTION FACILITY AVAILABLE)

**Panaji** : 1st, Floor, Rizvi Sadan, Above Saroj Emporium, Near Inox Theatre, Opp. Municipal Market, Panaji.

Ph.: 2229142, 8407912840, 8390242524

E-mail: ashwinilabpanaji@gmail.com, drprasadnetravalkar@gmail.com

**Mapusa** : F8, Ramchandra Chambers, 1st Floor, Mapusa Clinic Road, Mapusa - Bardez, Goa. Ph.: 2252320, 2250709

**Sanquelim** : 1st floor, Shanta Commercial Complex, Sanquelim - Goa. Ph.: 2364524, 9119574524

Pt.No. : 182 260823

Pt.Name : Mr. Barde Amitkumar Laxmanrao

Age : 33 Yrs. Sex : M

Ref. By : -

Date : 26-08-2023

Normal Range

## LIVER FUNCTION TEST

|                         |           |       |                 |
|-------------------------|-----------|-------|-----------------|
| S. Bilirubin (Total)    | : 0.64    | mg/dl | 0 - 1 mg/dl     |
| S. Bilirubin (Direct)   | : 0.20    | mg/dl | 0 - 0.25 mg/dl  |
| S. Bilirubin (Indirect) | : 0.44    | mg/dl | 0 - 0.75 mg/dl  |
| S.G.O.T                 | : 27.0    | U/L   | 0 - 42 U/L      |
| S.G.P.T                 | : 22.0    | U/L   | 0 - 42 U/L      |
| S. Alkaline Phosphatase | : 80.0    | IU/L  | 15 - 112 IU/L   |
| GGTP                    | : 21.0    | U/L   | 11-43 U/L       |
| Total Proteins          | : 6.74    | g/dl  | 6.0 - 10.0 g/dl |
| S. Albumin              | : 4.20    | gm%   | 3.2 - 5.5 gm%   |
| S. Globulin             | : 2.5     | g/dl  | 2.3 - 3.5 g/dl  |
| A/G Ratio               | : 1.7 : 1 |       |                 |

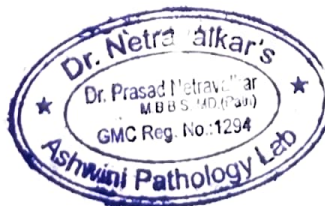

Pathologist

**Dr. Prasad Netravalkar**  
MBBS, MD (Bom)  
GMC Reg. No. 1294

*We Care*

*All Diagnostic facilities under one roof in Panaji centre - Lab. ultrasound, X ray, ECG, TMT, ECHO*



# DR. NETRAVALKAR'S ASHWINI PATHOLOGY LABORATORY

(For all Investigation in Histopathology, Cytopathology, Haematology, Clinical Pathology, Microbiology & Hormonal Chemistry)

Consultant Pathologist : **Dr. Prasad Netravalkar** MBBS, MD. (Path) BOM

(HOME COLLECTION FACILITY AVAILABLE)

**Panaji** : 1st, Floor, Rizvi Sadan, Above Saroj Emporium, Near Inox Theatre, Opp. Municipal Market, Panaji.

Ph.: 2229142, 8407912840, 8390242524

E-mail: ashwinilabpanaji@gmail.com, drprasadnetravalkar@gmail.com

**Mapusa** : F8, Ramchandra Chambers, 1st Floor, Mapusa Clinic Road, Mapusa - Bardez, Goa. Ph.: 2252320, 2250709

**Sanquelim** : 1st floor, Shanta Commercial Complex, Sanquelim - Goa. Ph.: 2364524, 9119574524

Pt.No. : 182 260823

Pt.Name : Mr. Barde Amitkumar Laxmanrao

Age : 33 Yrs. Sex : M

Ref. By : -

Date : 26-08-2023

Normal Range

## BIOCHEMISTRY REPORTS

Blood Urea : 22.0 mg/dl 15 - 40 mg/dl  
Blood Urea Nitrogen : 10.28 mg/dl 5 - 21 mg/dl

## KIDNEY FUNCTION TESTS

S. Creatinine : 0.97 mg/dl 0.7 - 1.4 mg/dl  
S. Uric Acid. : 6.90 mg/dl 2.5-7.5 mg/dl  
S. Sodium : 141.8 mEq/L 135 - 155 mEq/L  
S. Potassium : 3.90 mEq/L 3.5 - 5.5 mEq/L  
S. Chlorides : 100.3 mEq/L 99 - 108 mEq/L



Pathologist

**Dr. Prasad Netravalkar**  
MBBS, MD (Bom)  
GMC Reg No. 1294

*We Care*

*All Diagnostic facilities under one roof in Panaji centre - Lab. ultrasound, X ray, ECG, TMT, ECHO*



**DR. NETRAVALKAR'S  
ASHWINI PATHOLOGY LABORATORY**

(For all Investigation in Histopathology, Cytopathology, Haematology, Clinical Pathology, Microbiology & Hormonal Chemistry)

Consultant Pathologist : **Dr. Prasad Netravalkar** MBBS, MD (Path) BOM.

(HOME COLLECTION FACILITY AVAILABLE)

**Panaji** : 1st. Floor, Rizvi Sadan, Above Saroj Emporium, Near Inox Theatre, Opp. Municipal Market, Panaji.

**Ph.:** 2229142, 8407912840, 8390242524

**E-mail:** ashwinilabpanaji@gmail.com, drprasadnetravalkar@gmail.com

**Mapusa** : F8, Ramchandra Chambers, 1st Floor, Mapusa Clinic Road, Mapusa - Bardez, Goa. **Ph.:** 2252320, 2250709

**Sanquelim** : 1st floor, Shanta Commercial Complex, Sanquelim - Goa. **Ph.:** 2364524, 9119574524

Pt.No. : 182 260823

Pt.Name : Mr. Barde Amitkumar Laxmanrao

Age : 33 Yrs. Sex : M

Ref. By : -

Date : 26-08-2023

Blood Group

: 'O' Rh Positive



Pathologist

**Dr. Prasad Netravalkar**

MBBS, MD (Bom)

GMC Reg. No. 1294

*We Care*

*All Diagnostic facilities under one roof in Panaji centre - Lab. ultrasound, X ray, ECG, TMT, ECHO*

# DR. NETRAVALKAR'S ASHWINI PATHOLOGY LABORATORY

(For all Investigation in Histopathology, Cytopathology, Haematology, Clinical Pathology, Microbiology & Hormonal Chemistry)

Consultant Pathologist **Dr. Prasad Netravalkar** MBBS, MD (Path) BOM

(HOME COLLECTION FACILITY AVAILABLE)

**Panaji** : 1st, Floor, Rizvi Sadan, Above Saroj Emporium, Near Inox Theatre, Opp. Municipal Market, Panaji.

Ph.: 2229142, 8407912840, 8390242524

E-mail: ashwinilabpanaji@gmail.com, drprasadnetravalkar@gmail.com

**Mapusa** : F8, Ramchandra Chambers, 1st Floor, Mapusa Clinic Road, Mapusa - Bardez, Goa. Ph.: 2252320, 2250709

**Sanquelim** : 1st floor, Shanta Commercial Complex, Sanquelim - Goa. Ph.: 2364524, 9119574524

Pt.No. : 182 260823

Pt.Name : Mr. Barde Amitkumar Laxmanrao

Age : 33 Yrs. Sex : M

Ref. By : -

Date : 26-08-2023

## EXAMINATION OF URINE

### PHYSICAL EXAMINATION

Quantity : 20 ml  
Colour : Pale Yellow  
Appearance : Slightly Hazy  
pH : 6.5  
Specific Gravity : 1.010

### CHEMICAL EXAMINATION

Proteins : Absent  
Glucose : Absent  
Ketone Bodies : Absent  
Bile Salts : Absent  
Bile Pigments : Absent  
Occult Blood : Negative  
Urobilinogen : Normal

### MICROSCOPIC EXAMINATION [As per hpf]

Epithelial Cells : 1 - 2 /hpf  
Pus Cells : 1 - 2 /hpf  
Red Blood Cells : Absent  
Casts : Absent  
Crystals : Absent



Pathologist

**Dr. Prasad Netravalkar**  
MBBS, MD (Bom)  
GMC Reg. No. 1294

*We Care*

*All Diagnostic facilities under one roof in Panaji centre - Lab, ultrasound, X ray, ECG, TMT, ECHO*

# DR. NETRAVALKAR'S ASHWINI PATHOLOGY LABORATORY

(For all Investigation in Histopathology, Cytopathology, Haematology, Clinical Pathology, Microbiology & Hormonal Chemistry)

Consultant Pathologist : **Dr. Prasad Netravalkar** MBBS, MD. (Path) BOM

(HOME COLLECTION FACILITY AVAILABLE)

**Panaji** : 1st, Floor, Rizvi Sadan, Above Saroj Emporium, Near Inox Theatre, Opp. Municipal Market, Panaji.

**Ph.:** 2229142, 8407912840, 8390242524

**E-mail:** ashwinilabpanaji@gmail.com, drprasadnetravalkar@gmail.com

**Mapusa** : F8, Ramchandra Chambers, 1st Floor, Mapusa Clinic Road, Mapusa - Bardez, Goa. **Ph.:** 2252320, 2250709

**Sanquelim** : 1st floor, Shanta Commercial Complex, Sanquelim - Goa. **Ph.:** 2364524, 9119574524

**Patient Name** : MR. BARDE AMITKUMAR LAXMAN RAO

**Age / Gender** : 33 / Male

**Patient ID** : 27368

**Source** : DIRECT

**Referral** : SELF

**Reporting Time** : Aug 26, 2023, 02:47 p.m.

**Sample ID** :



232380011

| Test Description                           | Value(s) | Reference Range | Unit   |
|--|----------|-----------------|--------|
| <b>Thyroid Profile</b>                     |          |                 |        |
| T3 (Total)<br>Method : Serum ECL           | 2.58     | 1.30 - 3.10     | nmol/l |
| T4 (Total)*<br>Method : Serum ECL          | 157.6    | 66.0 - 181.0    | nmol/l |
| TSH(Ultrasensitive)*<br>Method : Serum ECL | 2.93     | 0.270 - 4.20    | uIU/ml |

\*\*END OF REPORT\*\*



Pathologist

**Dr. Prasad Netravalkar**  
MBBS, MD (Bom)  
GMC Reg. No. 1294

*We Care*

*All Diagnostic facilities under one roof in Panaji centre - Lab, ultrasound, X ray, ECG, TMT, ECHO*



भारत सरकार

Government of India



अमीतकुमार लक्ष्मनराव बरडे  
Amitkumar Laxmanrao Barde  
जन्म वर्ष / Year of Birth : 1988  
पुरुष / Male



8819 2137 3183

आधार - सामान्य माणसाचा अधिकार

*Handwritten signature*  
26/3/24



*Handwritten signature*