

Dept. of Radiology

(For Report Purpose Only)



REQ. DATE : 25-FEB-2023
NAME : MRS. TANK DARSHA MANOHAR
PATIENT CODE : 115329
REFERRAL BY : Dr. HOSPITAL PATIENT
REP. DATE : 25-FEB-2023
AGE/SEX : 35 YR(S) / FEMALE

CHEST X-RAY PA VIEW

OBSERVATION :

Both lungs appear clear.
Heart and mediastinum are normal.
Diaphragm and both CP angles are normal.
Visualised bones & extra-thoracic soft tissues appear normal.

IMPRESSION :

No significant abnormality noted in the present study.
-Kindly correlate clinically.

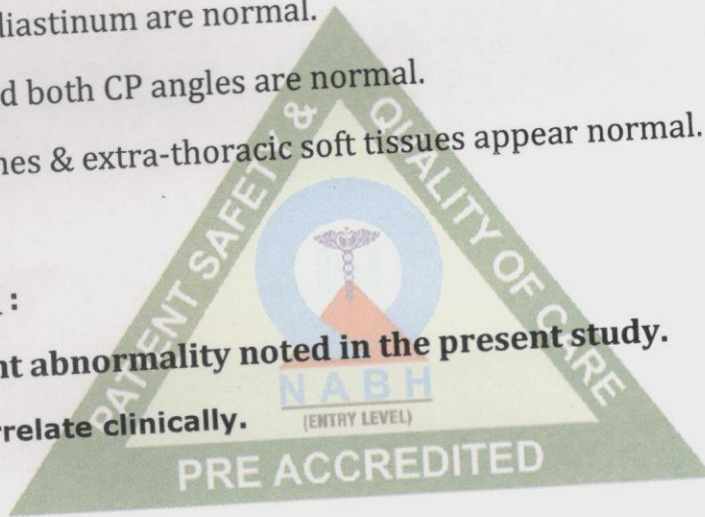

Patil
Dr. SAURABH PATIL
(MBBS, MD(RADIOLOGY))

mrs. Tank Darsha - 354/female - 25/2/23

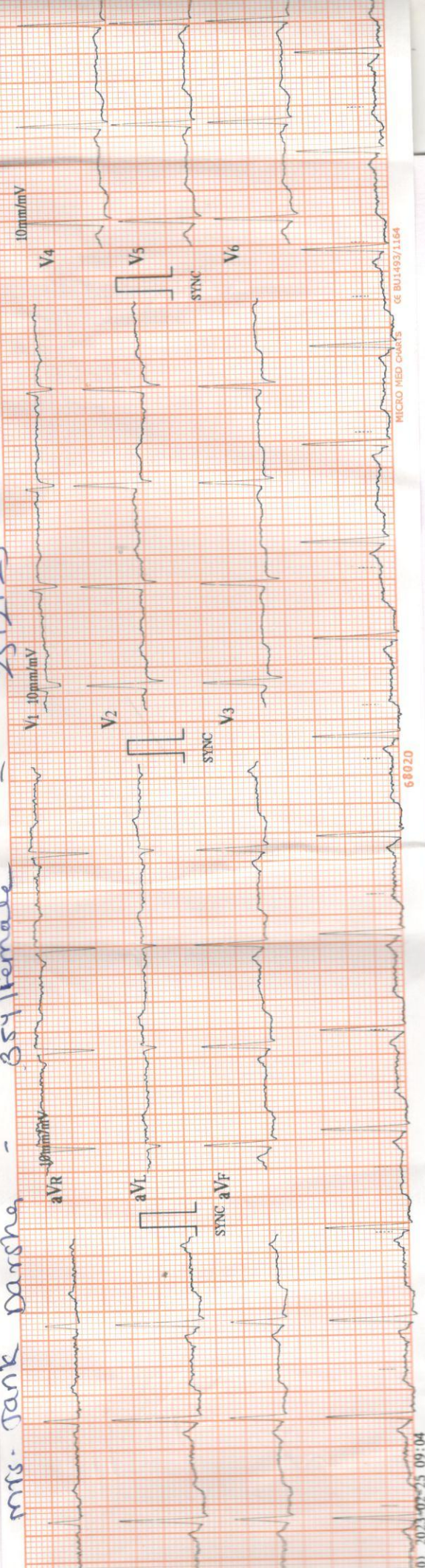

GE BU1493/1164

MICRO MED CHARTS

68020

01_2023-02-25 09:04



2D ECHO / COLOUR DOPPLER

NAME : MRS. DARSHA TANK
REF BY : DR. HOSPITAL PATIENT

35Yrs/F

OPD
25-Feb-23

M - Mode values

Doppler Values

AORTIC ROOT (mm)	23	TAPSE	
LEFT ATRIUM (mm)	31		
RV (mm)		AORTIC VEL (m/sec)	1.1
LVID - D (mm)	43	PG (mmHg)	5
LVID - S (mm)	21	MITRAL E VEL (m/sec)	0.7
IVS - D (mm)	10	A VEL (m/ sec)	0.4
LVPW -D (mm)	9	TDI. e' (cm/sec)	
EJECTION FRACTION (%)	60%	E/e'	

REPORT

Normal LV size & wall thickness.
No regional wall motion abnormality
Normal LV systolic function , LVEF 60%
Normal sized cardiac chambers.

Pliable mitral valve., no Mitral regurgitation.
Normal mitral diastolic flows.

Trileaflet aortic valve. No aortic stenosis / regurgitation.

Normal Tricuspid & pulmonary valve
Trivial tricuspid regurgitation ,
PA pressure = 20 mmHg - normal

Intact IAS & IVS

No PDA, coarctation of aorta.

No clots , vegetations , pericardial effusion noted.

IMPRESSION :

Normal echo study.

No regional wall motion abnormality.

Normal Biventricular systolic & diastolic function , LVEF 60%

Normal PA pressure.

DR. RAJDATT DEORE.
MD, DM-CARDIOLOGIST
MMC 2005/03/1520

(NORMAL 2D-ECHO & COLOR DOPPLER DOESN'T RULE OUT ISCHAEMIC HEART DISEASE)

TANK, DARSHA
Patient ID 06441

25.02.2023 Female
9:52:33 35yrs
Meds:

Tabular Summary

BRUCE: Total Exercise Time 06:37
Max HR: 155 bpm 83% of max predicted 185 bpm HR at rest: 99
Max BP: 150/95 mmHg BP at rest: 130/80 Max RPP: 22200 mmHg*bpm

Maximum Workload: 8.90 METS
Max. ST: -0.22 mV, 0.00 mV/s in V5; EXERCISE STAGE 3 06:30
Arrhythmia: A:273, PVC:1
ST/HR index: 2.21 μ V/bpm
Reasons for Termination: Fatigue
Summary: Resting ECG: normal. Functional Capacity: normal. HR Response to Exercise: appropriate. BP Response to Exercise: normal resting BP - appropriate response. Chest Pain: none. Arrhythmias: none. ST Changes: none. Overall impression: Normal stress test.
Conclusion: GOOD EFFORT TOLERANCE ACHIEVED 83 % THR ON RX. NORMAL BP RESPONSE
NO SIGNIFICANT ST-T CHANGES NOTED FOR THE GIVEN WORKLOAD
STRESS TEST IS NEGATIVE FOR INDUCIBLE ISCHEMIA

DR. RAVI RATT DEORE
MD, DM-CARDIOLOGIST
MMC 2005/03/1520

Phase Name	Stage Name	Time in Stage	Speed (mph)	Grade (%)	Workload (METs)	HR (bpm)	BP (mmHg)	RPP (mmHg*bpm)	VE (/min)	ST Level (V5 mV)	Comment
PRETEST	SUPINE	01:21	0.00	0.00	1.0	94	130/80	12220	0	-0.09	
	STANDING	00:19	0.00	0.00	1.0	90			0	-0.09	
	HYPERV.	00:50	0.50	0.00	1.2	94	130/80	12220	0	-0.07	
EXERCISE	STAGE 1	03:00	1.70	10.00	4.6	133	130/80	17290	0	-0.17	
	STAGE 2	03:00	2.50	12.00	7.0	150	130/85	19500	0	-0.19	
	STAGE 3	00:38	3.40	14.00	8.9	155	140/85	21700	0	-0.19	
RECOVERY		02:54	0.00	0.00	1.0	104	150/95	15600	0	-0.14	

BRUCE
0.0 mph
0.0 %

Linked Medians
RECOVERY
#1
02:50

104 bpm
150/95 mmHg

TANK, DARSHA
Patient ID 06441
25.02.2023
10:04:27

Lead
ST Level (mV)
ST Slope (mV/s)

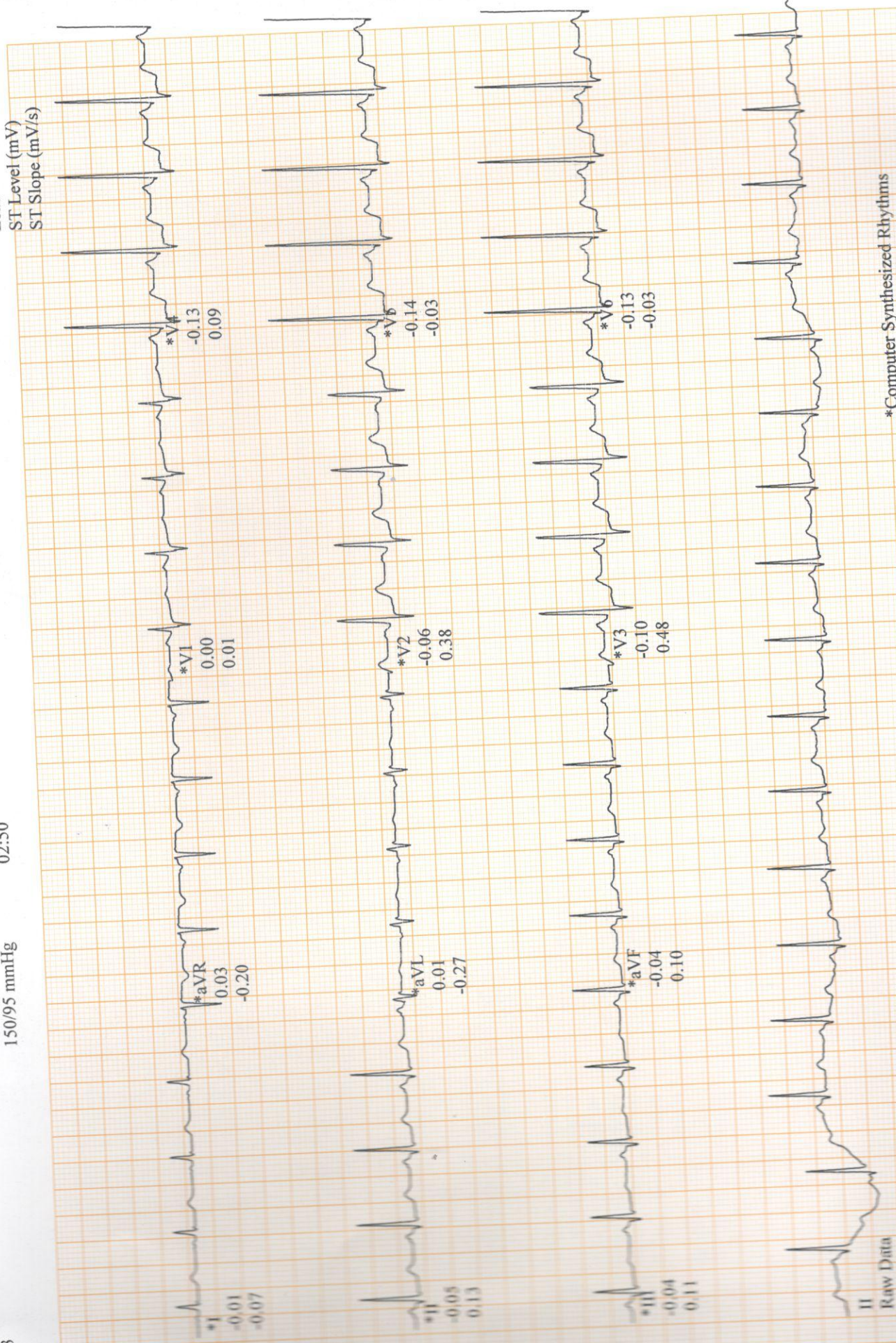

*Computer Synthesized Rhythms

Start of Test: 9:52:33

To re-order Pl. Call 98227 71423 / 020 2448 2060 / 98223 54423

GE CardioSoft V6.61 (2)
25 mm/s 10 mm/mV 50Hz 0.01Hz FRF+ HR(V5,V6)



LETTER OF APPROVAL / RECOMMENDATION

To,

The Coordinator,
Mediwheel (Arcofemi Healthcare Limited)
Helpline number: 011- 41195959

Dear Sir / Madam,

Sub: Annual Health Checkup for the employees of Bank of Baroda

This is to inform you that the following employee wishes to avail the facility of Cashless Annual Health Checkup provided by you in terms of our agreement.

PARTICULARS	EMPLOYEE DETAILS
NAME	MS. TANK DARSHA MANOHAR
EC NO.	175813
DESIGNATION	BRANCH OPERATIONS
PLACE OF WORK	PUNE, RASTAPETH
BIRTHDATE	30-11-1987
PROPOSED DATE OF HEALTH CHECKUP	25-02-2023
BOOKING REFERENCE NO.	22M175813100044516E

This letter of approval / recommendation is valid if submitted along with copy of the Bank of Baroda employee id card. This approval is valid from **23-02-2023** till **31-03-2023** The list of medical tests to be conducted is provided in the annexure to this letter. Please note that the said health checkup is a **cashless facility** as per our tie up arrangement. We request you to attend to the health checkup requirement of our employee and accord your top priority and best resources in this regard. The EC Number and the booking reference number as given in the above table shall be mentioned in the invoice, invariably.

We solicit your co-operation in this regard.

Yours faithfully,

Sd/-

Chief General Manager
HRM Department
Bank of Baroda

(Note: This is a computer generated letter. No Signature required. For any clarification, please contact Mediwheel (Arcofemi Healthcare Limited))

ए.ए.सी. नं. | E.C.No. 175813



दादाजी नारायणजी
Bank of Baroda
० २२ ११३३

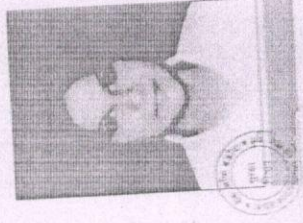

नाम | Name **Darsha Manohar Tank**

पदनाम | Designation **Officer**

हस्ताक्षर | Signature of Holder

अधिकारी

(Handwritten Signature)

अधिकारिता प्रमाणित

Issuing Authority

05/07/2022

प्रमाणित की तिथि

Date of Issue

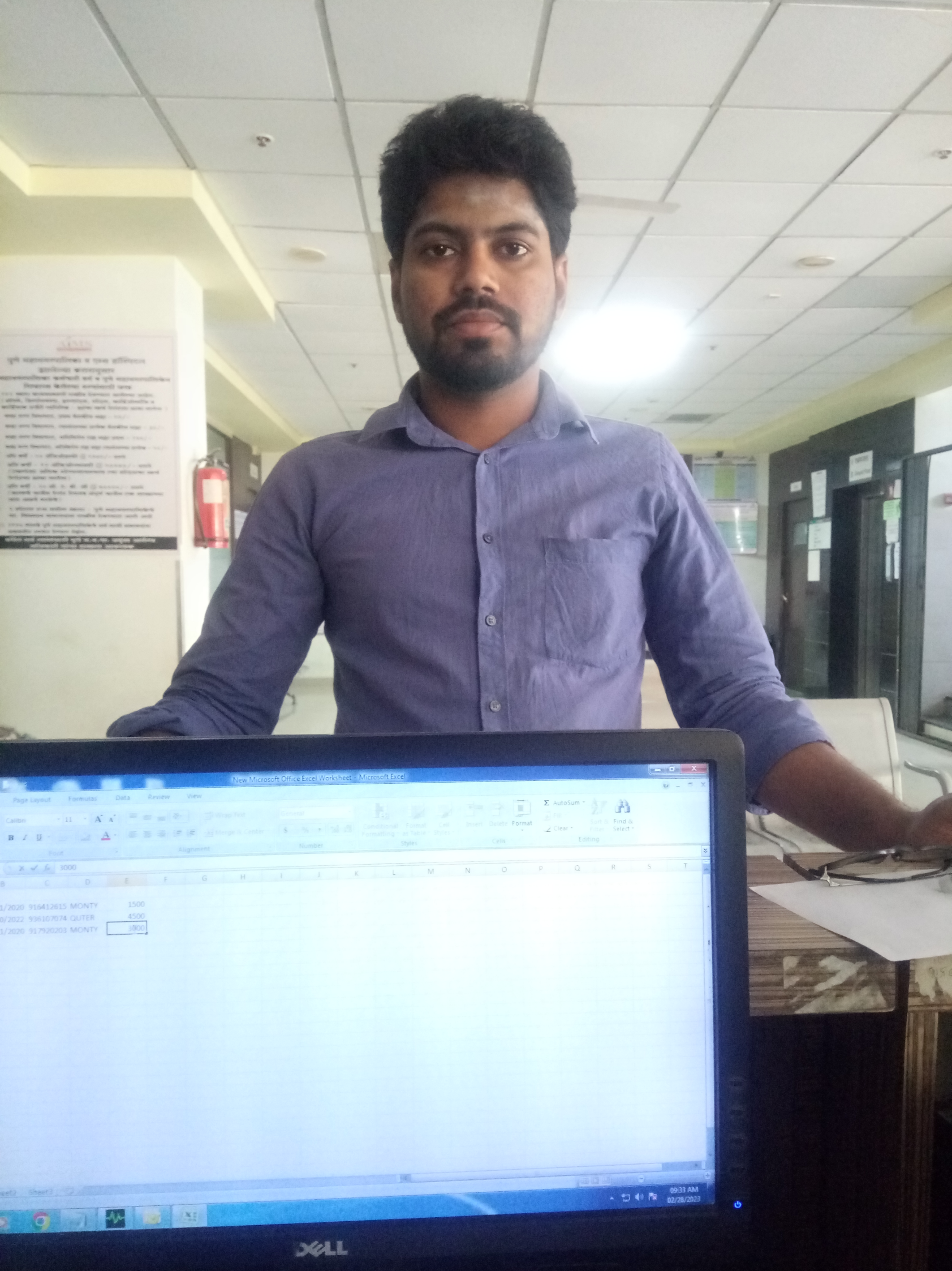

New Microsoft Office Excel Worksheet - Microsoft Excel

Page Layout Formulas Data Review View

Font: Arial, Size 11, Bold, Italic, Underline, Paragraph, Styles, Cells, Editing

	X	Y	Z	AA	AB	AC	AD	AE	AF	AG	AH	AI	AJ	AK	AL	AM	AN	AO	AP	AQ	AR	AS	AT
1/2020	915412615	MONTY					1500																
0/2022	936107074	GUTER					4500																
1/2020	917920203	MONTY					3000																

09:33 AM 02/28/2023

DELL



Dept. of Pathology

(For Report Purpose Only)



PRN : 115329
 Patient Name : Mrs. TANK DARSHA MANOHAR
 Age/Sex : 35Yr(s)/Female
 Company Name : BANK OF BARODA
 Referred By : Dr.HOSPITAL PATIENT

Lab No : 16010
 Req.No : 16010
 Collection Date & Time : 25/02/2023 08:53 AM
 Reporting Date & Time : 25/02/2023 01:12 PM
 Print Date & Time : 25/02/2023 02:59 PM

PARAMETER NAME	RESULT VALUE	UNIT	NORMAL VALUES
----------------	--------------	------	---------------

HAEMATOLOGY

HAEMOGRAM

HAEMOGLOBIN (Hb)	: 9.7	GM/DL	Male : 13.5 - 18.0 Female : 11.5 - 16.5
PCV	: 31.5	%	Male : 40 - 54 Female : 37 - 47
RBC COUNT	: 4.49	Million/cu mm	Male : 4.5 - 6.5 Female : 3.9 - 5.6
M.C.V	: 70.2	cu micron	76 - 96
M.C.H.	: 21.6	pg	27 - 32
M.C.H.C	: 30.8	picograms	32 - 36
RDW-CV	: 17.4	%	11 - 16
WBC TOTAL COUNT	: 6290	/cumm	ADULT : 4000 - 11000 CHILD 1-7 DAYS : 8000 - 18000 CHILD 8-14 DAYS : 7800 - 16000 CHILD 1MONTH-<1YR : 4000 - 10000 150000 - 450000
PLATELET COUNT	: 512000	(ENTRY LEVEL) cumm	
WBC DIFFERENTIAL COUNT			
NEUTROPHILS	: 66	%	ADULT : 40 - 70 CHILD : 20 - 40 2000 - 7000
ABSOLUTE NEUTROPHILS	: 4151.40	µL	
LYMPHOCYTES	: 25	%	ADULT : 20 - 40 CHILD : 40 - 70 1000 - 3000
ABSOLUTE LYMPHOCYTES	: 1572.50	µL	
EOSINOPHILS	: 03	%	01 - 04
ABSOLUTE EOSINOPHILS	: 188.70	µL	20 - 500
MONOCYTES	: 06	%	02 - 08
ABSOLUTE MONOCYTES	: 377.40	µL	200 - 1000
BASOPHILS	: 00	%	00 - 01
ABSOLUTE BASOPHILS	: 0	µL	0 - 100

Technician

Report Type By :- GANESH JADHAV

For Free Home Collection Call : 9545200011

AiMS Hospital And Research Center

Dr. POONAM KADAM
 MD (Microbiology), Dip.Pathology &
 Bacteriology (MMC-2012/03/0668)
 Pathologist

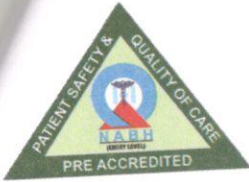

Dept. of Pathology

(For Report Purpose Only)



PRN : 115329
 Patient Name : Mrs. TANK DARSHA MANOHAR
 Age/Sex : 35Yr(s)/Female
 Company Name : BANK OF BARODA
 Referred By : Dr.HOSPITAL PATIENT

Lab No : 16010
 Req.No : 16010
 Collection Date & Time : 25/02/2023 08:53 AM
 Reporting Date & Time : 25/02/2023 01:12 PM
 Print Date & Time : 25/02/2023 02:59 PM

PARAMETER NAME	RESULT VALUE	UNIT	NORMAL VALUES
RBC MORPHOLOGY	: Predominantly Microcytic Hypochromic, Pencil cells+		
WBC MORPHOLOGY	: Within Normal Limits		
PLATELETS	: Adequate		
PARASITES	: Not Detected		
Method : Processed on 5 Part Fully Automated Blood Cell Counter - sysmex XS-800i.			

ESR

ESR MM (AT The End of 1 Hr.) By : 15
 Westergren Method

mm/hr

Male : 0 - 15
 Female : 0 - 20

END OF REPORT

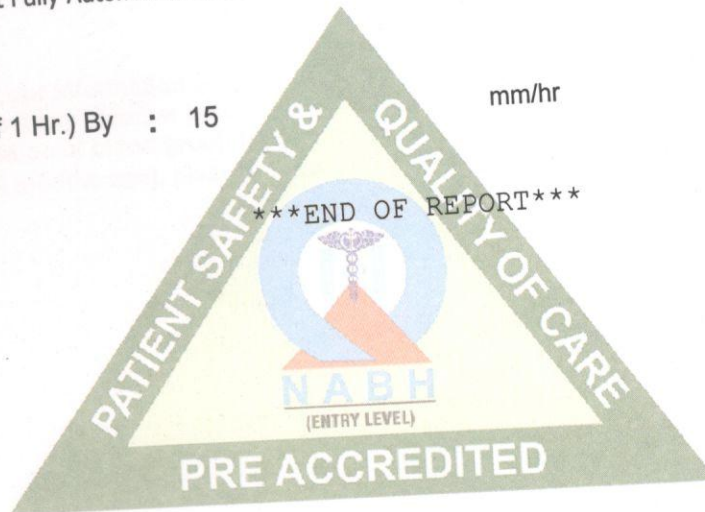

Technician
 Ganesh Jadhav

For Free Home Collection Call : 9545200011

Dr. POONAM KADAM
 MD (Microbiology), Dip.Pathology
 Bacteriology (MMC-2012/03/064)
 Pathologist



Dept. of Pathology

(For Report Purpose Only)



PRN : 115329
Patient Name : Mrs. TANK DARSHA MANOHAR
Age/Sex : 35Yr(s)/Female

Lab No : 16010
Req.No : 16010

Company Name : BANK OF BARODA
Referred By : Dr.HOSPITAL PATIENT

Collection Date & Time : 25/02/2023 08:53 AM
Reporting Date & Time : 25/02/2023 01:12 PM
Print Date & Time : 25/02/2023 01:13 PM

PARAMETER NAME	RESULT VALUE	UNIT	NORMAL VALUES
----------------	--------------	------	---------------

HAEMATOLOGY

BLOOD GROUP

BLOOD GROUP : "A"
RH FACTOR : POSITIVE

NOTE : This is for your information only.
Kindly note that any blood or blood product transfusion or therapeutic intervention has to be done after confirmation of blood group by concerned authorities.
In infants (< 6 months age), please repeat Blood Group after 6 months of age for confirmation.

END OF REPORT

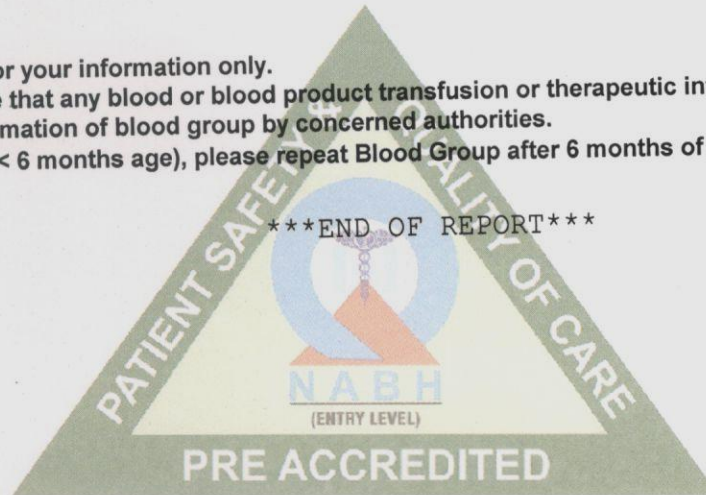

Technician

Report Type By :- GANESH JADHAV

Dr. POONAM KADAM

MD (Microbiology), Dip.Pathology & Bacteriology (MMC-2012/03/0668)
Pathologist

For Free Home Collection Call : 9545200011



Dept. of Pathology
(For Report Purpose Only)



PRN : 115329
Patient Name : Mrs. TANK DARSHA MANOHAR
Age/Sex : 35Yr(s)/Female
Company Name : BANK OF BARODA
Referred By : Dr.HOSPITAL PATIENT

Lab No : 16010
Req.No : 16010

Collection Date & Time : 25/02/2023 08:53 AM
Reporting Date & Time : 25/02/2023 01:12 PM
Print Date & Time : 25/02/2023 03:01 PM

PARAMETER NAME	RESULT VALUE	UNIT	NORMAL VALUES
----------------	--------------	------	---------------

BIOCHEMISTRY

BSL-F & PP

Blood Sugar Level Fasting	: 91	MG/DL	60 - 110
Blood Sugar Level PP	: 94	MG/DL	70 - 140

END OF REPORT

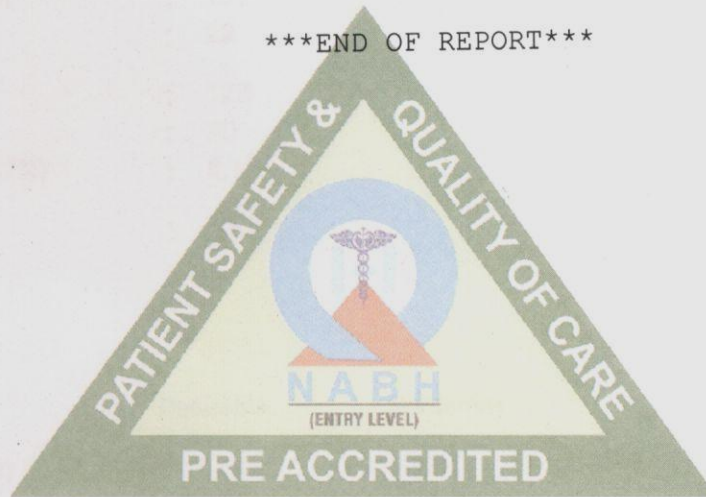

Technician

Report Type By :- GANESH JADHAV

For Free Home Collection Call : 9545200011

Dr. POONAM KADAM

MD (Microbiology), Dip.Pathology &
Bacteriology (MMC-2012/03/0668)
Pathologist



Dept. of Pathology

(For Report Purpose Only)



PRN : 115329	Lab No : 16010
Patient Name : Mrs. TANK DARSHA MANOHAR	Req.No : 16010
Age/Sex : 35Yr(s)/Female	
Company Name : BANK OF BARODA	Collection Date & Time : 25/02/2023 08:53 AM
Referred By : Dr.HOSPITAL PATIENT	Reporting Date & Time : 25/02/2023 02:31 PM
	Print Date & Time : 25/02/2023 02:58 PM

PARAMETER NAME	RESULT VALUE	UNIT	NORMAL VALUES
----------------	--------------	------	---------------

BIOCHEMISTRY

LIPID PROFILE

CHOLESTEROL (serum)	: 180	MG/DL	Male : 120 - 240 Female : 110 - 230
TRIGLYCERIDE (serum)	: 150	MG/DL	0 - 150
HDL (serum)	: 22	MG/DL	Male : : 42 - 79.5 Female : : 42 - 79.5
LDL (serum)	: 128	MG/DL	0 - 130
VLDL (serum)	: 30	MG/DL	5 - 51
CHOLESTROL/HDL RATIO	: 8.18		Male : 1.0 - 5.0 Female : : 1.0 - 4.5
LDL/HDL RATIO	: 5.82		Male : <= 3.6 Female : <=3.2

NCEP Guidelines

	Desirable	Borderline	Undesirable
	<small>(ENTRY LEVEL)</small>		
Total Cholesterol (mg/dl)	Below 200	200-240	Above 240
HDL Cholesterol (mg/dl)	Above 60	40-59	Below 40
Triglycerides (mg/dl)	Below 150	150-499	Above 500
LDL Cholesterol (mg/dl)	Below 130	130-160	Above 160

Suggested to repeat lipid profile with low fat diet for 2-3 days prior to day of test and abstinence from alcoholic beverages if applicable.
Cholesterol & Triglycerides reprocessed , & confirmed.

END OF REPORT

Technician

For Free Home Collection Call : 9545200011

Dr. POONAM KADAM
 MD (Microbiology), Dip.Pathology &
 Bacteriology (MMC-2012/03/0668)
 Pathologist



Dept. of Pathology

(For Report Purpose Only)



PRN : 115329
 Patient Name : Mrs. TANK DARSHA MANOHAR
 Age/Sex : 35Yr(s)/Female
 Company Name : BANK OF BARODA
 Referred By : Dr.HOSPITAL PATIENT

Lab No : 16010
 Req.No : 16010

Collection Date & Time : 25/02/2023 08:53 AM
 Reporting Date & Time : 25/02/2023 02:31 PM
 Print Date & Time : 25/02/2023 02:58 PM

PARAMETER NAME	RESULT VALUE	UNIT	NORMAL VALUES
----------------	--------------	------	---------------

BIOCHEMISTRY

RFT (RENAL FUNCTION TEST)

BIOCHEMICAL EXAMINATION

UREA (serum)	: 24	MG/DL	0 - 45
UREA NITROGEN (serum)	: 11.21	MG/DL	7 - 21
CREATININE (serum)	: 0.8	MG/DL	0.5 - 1.5
URIC ACID (serum)	: 5.4	MG/DL	Male : 3.4 - 7.0 Female : 2.4 - 5.7

SERUM ELECTROLYTES

SERUM SODIUM	: 138	mEq/L	136 - 149
SERUM POTASSIUM	: 4.7	mEq/L	3.8 - 5.2
SERUM CHLORIDE	: 103	mEq/L	98 - 107

END OF REPORT

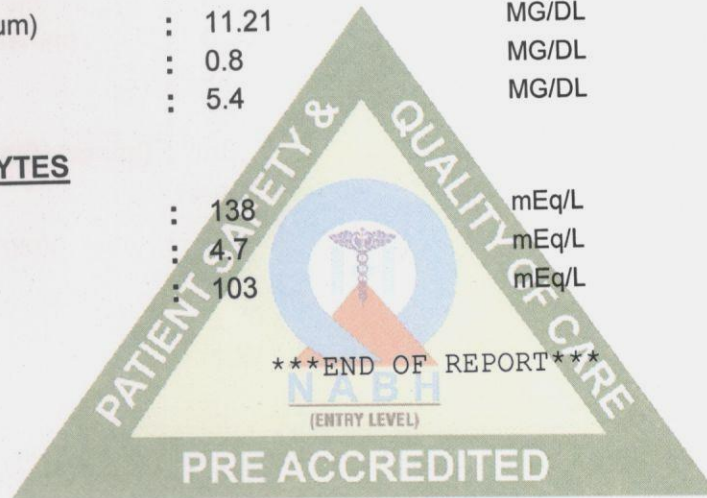

Technician

For Free Home Collection Call : 9545200011

Dr. POONAM KADAM
 MD (Microbiology), Dip.Pathology &
 Bacteriology (MMC-2012/03/0668)
 Pathologist

Report Type By : GANESH JADHAV



Dept. of Pathology

(For Report Purpose Only)



PRN : 115329
 Patient Name : Mrs. TANK DARSHA MANOHAR
 Age/Sex : 35Yr(s)/Female
 Company Name : BANK OF BARODA
 Referred By : Dr.HOSPITAL PATIENT

Lab No : 16010
 Req.No : 16010

Collection Date & Time : 25/02/2023 08:53 AM
 Reporting Date & Time : 25/02/2023 02:31 PM
 Print Date & Time : 25/02/2023 02:57 PM

PARAMETER NAME	RESULT VALUE	UNIT	NORMAL VALUES
----------------	--------------	------	---------------

BIOCHEMISTRY

LFT (Liver function Test)

BILIRUBIN TOTAL (serum)	: 0.3	MG/DL	INFANTS : 1.2 - 12.0 ADULT : : 0.1 - 1.2
BILIRUBIN DIRECT (serum)	: 0.1	MG/DL	ADULT & INFANTS : 0.0 - 0.4
BILIRUBIN INDIRECT (serum)	: 0.20	MG/DL	0.0 - 1.0
S.G.O.T (serum)	: 22	IU/L	5 - 40
S.G.P.T (serum)	: 25	IU/L	5 - 40
ALKALINE PHOSPHATASE (serum)	: 66	IU/L	CHILD BELOW 6 YRS : 60 - 321 CHILD : : 67 - 382 ADULT : : 36 - 113
PROTEINS TOTAL (serum)	: 6.4	GM/DL	6.4 - 8.3
ALBUMIN (serum)	: 3.7	GM/DL	3.5 - 5.7
GLOBULIN (serum)	: 2.70	GM/DL	1.8 - 3.6
A/G RATIO	: 1.37		1:2 - 2:1

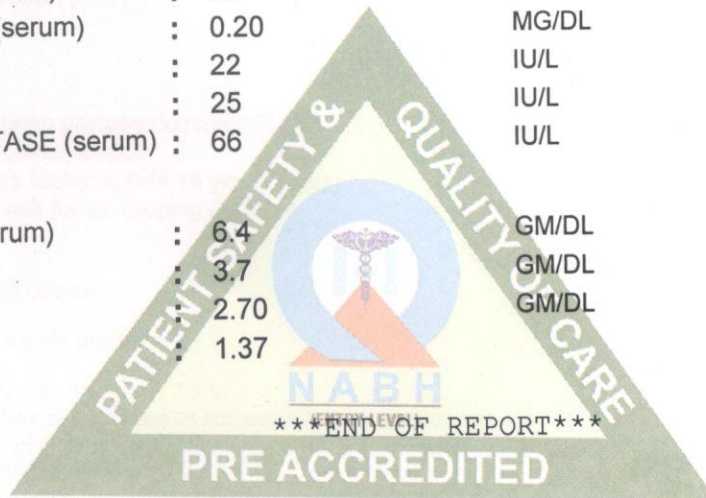

Technician

Report Type By :- GANESH JADHAV

For Free Home Collection Call : 9545200011

Dr. POONAM KADAM

MD (Microbiology), Dip.Pathology & Bacteriology (MMC-2012/03/0668)
Pathologist



Dept. of Pathology

(For Report Purpose Only)



PRN : 115329
 Patient Name : Mrs. TANK DARSHA MANOHAR
 Age/Sex : 35Yr(s)/Female
 Company Name : BANK OF BARODA
 Referred By : Dr.HOSPITAL PATIENT

Lab No : 16010
 Req.No : 16010

Collection Date & Time : 25/02/2023 09:21 AM
 Reporting Date & Time : 25/02/2023 02:31 PM
 Print Date & Time : 25/02/2023 02:58 PM

PARAMETER NAME	RESULT VALUE	UNIT	NORMAL VALUES
----------------	--------------	------	---------------

BIOCHEMISTRY

HbA1C (HPLC Method)

Glycated Haemoglobin (HbA1C), by HPLC	: 6.1	%	4.5 - 6.5
Estimated Average Glucose (eAG)	: 129	mg/dL	

Interpretation :

HbA1C level reflects the mean glucose concentration over previous 8-12 weeks and provides better indication of long term glycemic control.

For diagnosis of Diabetes Mellitus (>= 18 yrs of age) :

5.7 % - 6.4 % : Increased risk for developing diabetes.
 >= 6.5 % : Diabetes

Therapeutic goals for glycemic control :

- Adults : < 7%
- Toddlers and Preschoolers : < 8.5% (but > 7.5 %)
- School age (6-12 yrs) : < 8%
- Adolescents and young adults (13 - 19 yrs) : < 7.5 %

The A1c target should be individualized based on numerous factors, such as age, life expectancy, comorbid conditions, duration of diabetes, risk of hypoglycemia or adverse consequences from hypoglycemia, patient motivation and adherence.

Levels of HbA1C may be low as result of shortened RBC life span in case of hemolytic anemia.

Increased HbA1C values may be found in patients with polycythemia or post splenectomy patients.

In patients with Homozygous forms of rare variant Hb(CC,SS,EE,SC), HbA1c cannot be quantitated as there is no HbA. In such circumstances glycemic control needs to be monitored using alternative methods like plasma glucose levels or serum Fructosamine.

Estimated Average Glucose (eAG) :

1. eAG is an estimated average of blood glucose level over previous 8-12 weeks.
2. HbA1C and eAG have a linear relationship.
3. The eAG is not a substitute for fasting and post prandial blood sugar measurements as prescribed by your physician or home blood glucose monitoring.

Ref : American Diabetes Association (Standards of Medical Care in Diabetes - 2022)

END OF REPORT

Technician

Dr. POONAM KADAM

MD (Microbiology), Dip.Pathology & Bacteriology (MMC-2012/03/0668)
 Pathologist

For Free Home Collection Call : 9545200011



DARSHA TANK

Ref.:Dr.--

Sample Collected At:
Lorea Healthcare Private Limited
Survey No 154, AIMS Road
Near AIMS Square or Parihar Chowk,
Aundh, Pune 411007 Zone SHIVA

SID: 122203402

Collection Date:
25-02-2023 11:53 AM
Registration Date:
25-02-2023 11:53 am
Report Date:
25-02-2023 04:47 PM

REPORT

Age:35.00 Years Sex:FEMALE

Test Description

Observed Value

Biological Reference Interval

Hormones:

T3 (Total), serum by CMIA
T4 (Total), serum by CMIA
TSH(Ultrasensitive), serum by CMIA

1.01
13.54
1.32

0.64 to 1.52 ng/ml
4.87 to 11.72 µg/dL
For non pregnant female :
0.40 - 4.00 µIU/mL
For pregnant female :
1st trimester : 0.1 - 2.5 µIU/mL
2nd trimester : 0.2 - 3.0 µIU/mL
3rd trimester : 0.3 - 3.0 µIU/mL
Ref : American Thyroid Association
guidelines 2017

? Euthyroid. ? on Eltroxin. ? Sample collected soon , after ingestion of Eltroxin. ? Increased TBG / on Estrogen therapy. Suggested Free T3, Free T4 estimation.

End of Report

A.G Diagnostics Pvt Ltd



Shantanu Roy
Dr. Shantanu Roy
D.C.P., D.N.B. (Path)
Reg.No.-2013/02/0274
A.G Diagnostics Pvt. Ltd.



Dept. of Pathology

(For Report Purpose Only)



PRN : 115329
 Patient Name : Mrs. TANK DARSHA MANOHAR
 Age/Sex : 35Yr(s)/Female
 Company Name : BANK OF BARODA
 Referred By : Dr.HOSPITAL PATIENT

Lab No : 16010
 Req.No : 16010

Collection Date & Time : 25/02/2023 08:53 AM
 Reporting Date & Time : 25/02/2023 02:31 PM
 Print Date & Time : 25/02/2023 03:02 PM

PARAMETER NAME	RESULT VALUE	UNIT	NORMAL VALUES
----------------	--------------	------	---------------

CLINICAL PATHOLOGY

URINE ROUTINE

PHYSICAL EXAMINATION

QUANTITY : 30 ML
 COLOUR : PALE YELLOW
 APPEARANCE : SLIGHTLY HAZY
 REACTION : ACIDIC
 SPECIFIC GRAVITY : 1.010

CHEMICAL EXAMINATION

PROTEIN : ABSENT
 SUGAR : ABSENT
 KETONES : ABSENT
 BILE SALTS : ABSENT
 BILE PIGMENTS : ABSENT
 UROBILINOGEN : NORMAL

MICROSCOPIC EXAMINATION

PUS CELLS : 0-1 /hpf
 RBC CELLS : ABSENT / hpf
 EPITHELIAL CELLS : 1-2 /hpf
 CASTS : ABSENT /hpf
 CRYSTALS : ABSENT
 OTHER FINDINGS : ABSENT
 BACTERIA : PRESENT

END OF REPORT

Technician

Report Type By :- GANESH JADHAV

Dr. POONAM KADAM

MD (Microbiology), Dip.Pathology &

Bacteriology (MMC-2012/03/0668)

For Free Home Collection Call : 9545200011



Dept. of Radiology

(For Report Purpose Only)



REQ. DATE : 25-FEB-2023 REP. DATE : 25-FEB-2023
NAME : MRS. TANK DARSHA MANOHAR
PATIENT CODE : 115329 AGE/SEX : 35 YR(S) / FEMALE
REFERRAL BY : Dr. HOSPITAL PATIENT

USG ABDOMEN AND PELVIS

OBSERVATION :

Liver : Is normal in size, shape & echotexture. No focal lesion / IHBR dilatation.

CBD / PV : Normal.

G.B. : Moderately distended, normal.

Spleen : Is normal in size , shape & echotexture. No focal lesion.

Pancreas : Normal in size, shape & echotexture.

Both kidneys are normal in size, shape & echotexture, CMD maintained.
No calculus/ hydronephrosis / hydroureter on either side.

Right kidney measures : 10 x 4.2 cm.

Left kidney measures : 9.8 x 4.5 cm.

Urinary bladder : Moderately distended, normal.

Uterus : Anteverted, normal in size (7.3 x 3.9 x 3 cms), shape, echotexture. Cu-T seen in situ

Endometrium show normal appearance. ET = 6 mm.

Both ovaries : show normal features. Adnexa clear.

No obvious demonstrable small bowel / RIF pathology.

Normal Aorta, IVC, adrenals and other retroperitoneal structures.

No ascites / lymphadenopathy / pleural effusion.

IMPRESSION :

No significant abnormality noted in the present study.

- Kindly co-relate clinically.

Dr. SAURABH PATIL
(MBBS, MD(RADIOLOGY))



Dept. of Radiology

(For Report Purpose Only)



REQ. DATE : 25-FEB-2023 REP. DATE : 25-FEB-2023
NAME : MRS. TANK DARSHA MANOHAR
PATIENT CODE : 115329 AGE/SEX : 35 YR(S) / FEMALE
REFERRAL BY : Dr. HOSPITAL PATIENT

BILATERAL SONOMAMMOGRAPHY

OBSERVATION:

RT. BREAST.

Fibro-glandular tissues appear normal.
Skin and subcutaneous tissue appear normal.
Nipple shows normal features.
No significant axillary adenopathy.

LT. BREAST.

Fibro-glandular tissue appear normal.
Skin and subcutaneous tissue appear normal.
Nipple appear normal.
No e/o axillary lymphadenopathy.

IMPRESSION :

No sonologically demonstrable focal breast lesion.

- Kindly correlate clinically.

Dr. SAURABH PATIL
(MBBS, MD(RADIOLOGY))

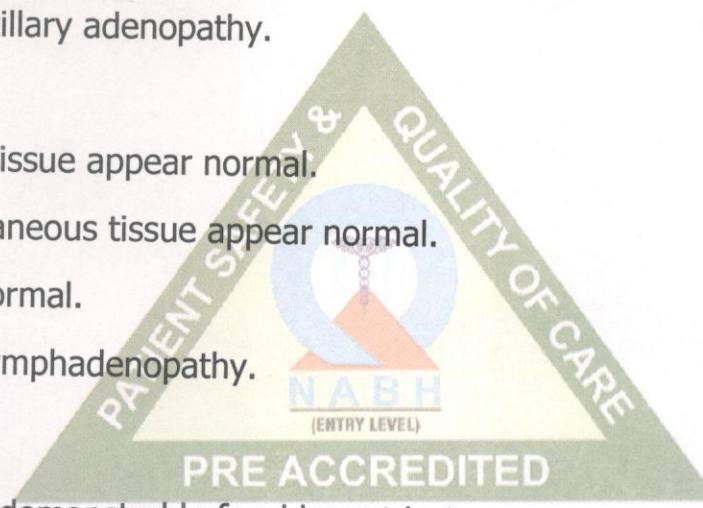

LETTER OF APPROVAL / RECOMMENDATION

To,

The Coordinator,
Mediwheel (Arcofemi Healthcare Limited)
Helpline number: 011- 41195959

Dear Sir / Madam,

Sub: Annual Health Checkup for the employees of Bank of Baroda

This is to inform you that the following employee wishes to avail the facility of Cashless Annual Health Checkup provided by you in terms of our agreement.

PARTICULARS	EMPLOYEE DETAILS
NAME	MS. TANK DARSHA MANOHAR
EC NO.	175813
DESIGNATION	BRANCH OPERATIONS
PLACE OF WORK	PUNE, RASTAPETH
BIRTHDATE	30-11-1987
PROPOSED DATE OF HEALTH CHECKUP	25-02-2023
BOOKING REFERENCE NO.	22M175813100044516E

This letter of approval / recommendation is valid if submitted along with copy of the Bank of Baroda employee id card. This approval is valid from **23-02-2023** till **31-03-2023**. The list of medical tests to be conducted is provided in the annexure to this letter. Please note that the said health checkup is a **cashless facility** as per our tie up arrangement. We request you to attend to the health checkup requirement of our employee and accord your top priority and best resources in this regard. The EC Number and the booking reference number as given in the above table shall be mentioned in the invoice, invariably.

We solicit your co-operation in this regard.

Yours faithfully,

Sd/-

Chief General Manager
HRM Department
Bank of Baroda

(Note: This is a computer generated letter. No Signature required. For any clarification, please contact Mediwheel (Arcofemi Healthcare Limited))



Bank of Baroda

EC No 175813

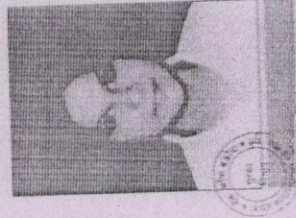

Name: Darsha Manohar Tank

Designation: Officer

Signature of Holder

Signature

05/07/2022

Date of Issue

Issuing Authority