

833 / MAAM SINGH GOUR / 32 Yrs / M

Date: 17-Oct-2022 08:59:40 AM

METS: 4.7 / 104 bpm 55% of THR BP: 126/84 mmHg Raw ECG/ BLC On/ Notch On/ HF 0.05 Hz/LF 20 Hz

EXTime: 03:00 1.7 mph, 10.0%

25 mm/Sec. 1.0 Cm/mV

4X 80 mS Post J

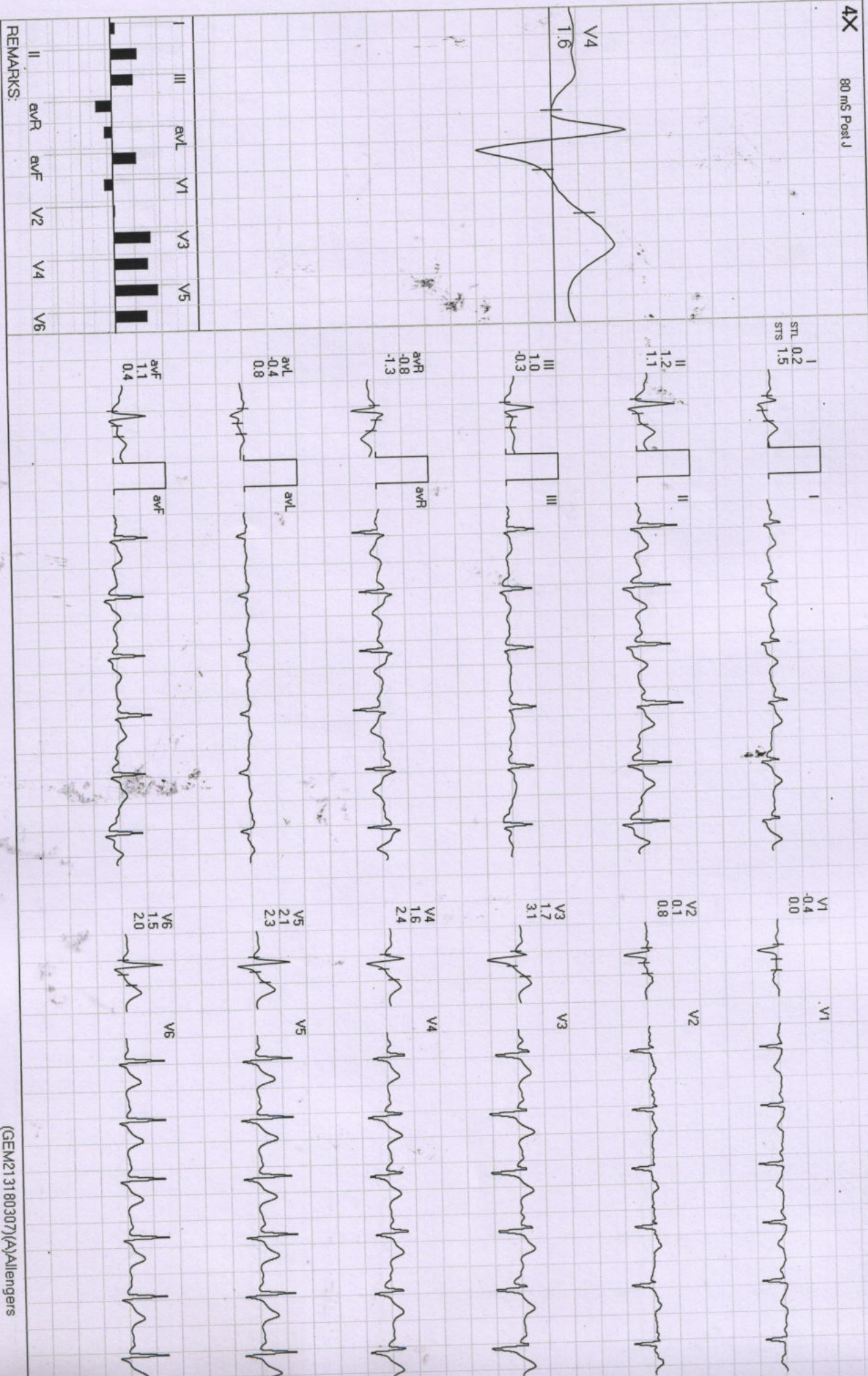

REMARKS:



Date: 17-Oct-2022 08:59:40 AM

METS: 7.1 / 106 bpm 56% of THR

BP: 136/90 mmHg

Raw ECG/ BLC On/ Notch On/ HF 0.05 Hz/LF 20 Hz

EXTime: 06:00 2.5 mph, 12.0%

4X 80 mS Post J

25 mm/Sec. 1.0 Cm/mV

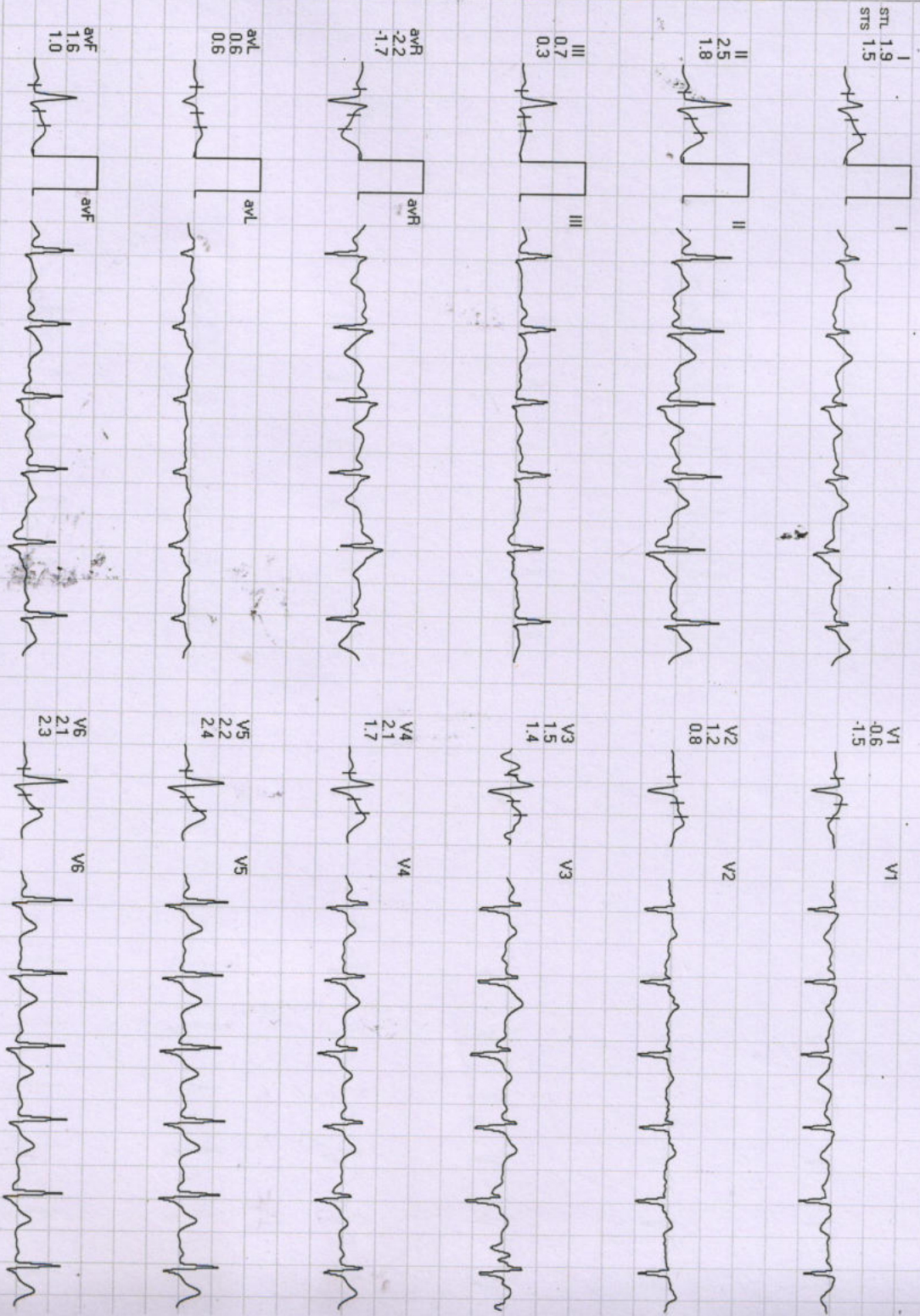
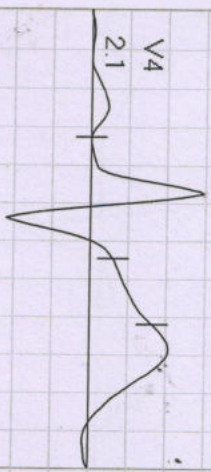

REMARKS:



Date: 17-Oct-2022 08:59:40 AM METS: 10.2/127 bpm 67% of THR BP: 146/94 mmHg Raw ECG/ BLC On/ Notch On/ HF 0.05 Hz/LF 20 Hz

ExTime: 09:00 3.4 mph, 14.0%

25 mm/Sec. 1.0 Cm/mV

4X 80 ms Post J

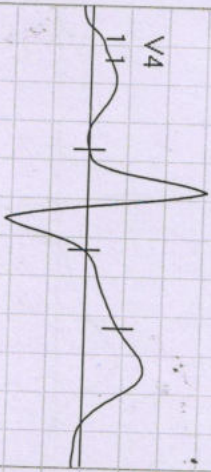

I  
STL 0.7  
STS 1.0

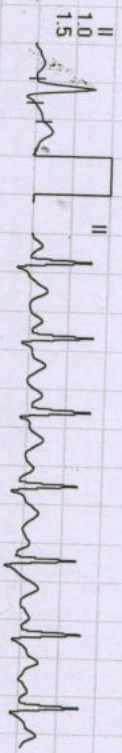

II  
1.0  
1.5

V2  
0.6  
0.3

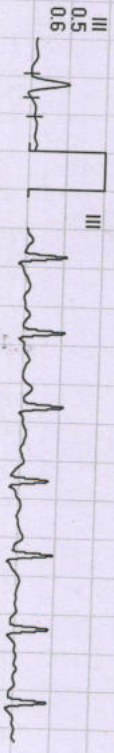

III  
0.5  
0.6

V3  
0.4  
0.5

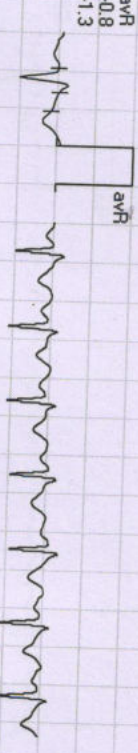

aVR  
-0.8  
-1.3

V4  
1.1  
1.4

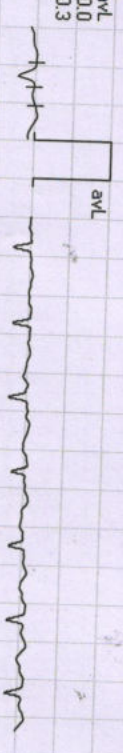

aVL  
0.0  
0.3

V5  
1.7  
2.0



aVF  
0.7  
1.0

V6  
1.4  
1.8

I	III	aVL	V1	V3	V5
II	aVR	aVF	V2	V4	V6

REMARKS:

Date: 17-Oct-2022 08:59:40 AM

METS: 10.5 / 127 bpm 67% of THR

BP: 146/94 mmHg Raw ECG/ BLC On/ Notch On/ HF 0.05 Hz/LF 20 Hz

EXTime: 09:14 4.2 mph, 16.0%

4X 80 ms Post J

25 mm/Sec. 1.0 Cm/mV

I  
STL 0.7  
STS 1.0



V1  
-0.8  
-1.7



II  
1.0  
1.5



V2  
0.6  
0.3



III  
0.5  
0.6



V3  
0.4  
0.5



aVR  
-0.8  
-1.3



V4  
1.1  
1.4



aVL  
0.0  
0.3



V5  
1.7  
2.0



aVF  
0.7  
1.0



V6  
1.4  
1.8

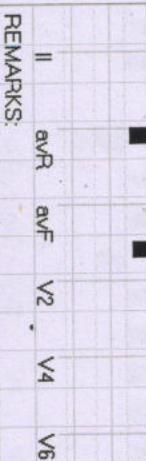
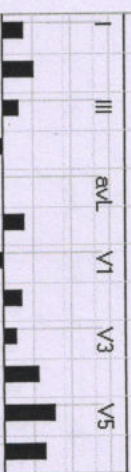
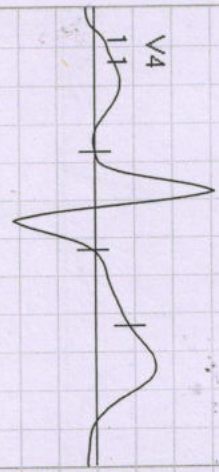

REMARKS:

# Diwakar Diagnostic Centre

833 / MAAN SINGH GOUR / 32 Yrs / M

Date: 17-Oct-2022 08:59:40 AM

METS: 4.2 / 99 bpm 52% of THR BP: ~~126~~ 90 mmHg Raw ECG/ BLC On/ Natch On/ HF 0.05 Hz/LF 20 Hz

EXTime: 09:14 0.0 mph, 0.0%  
25 mm/Sec. 1.0 Cm/mV

Recovery : ( 01:00 )



4X 90 ms Post V

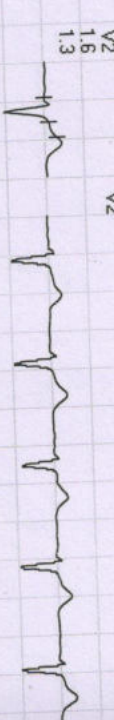
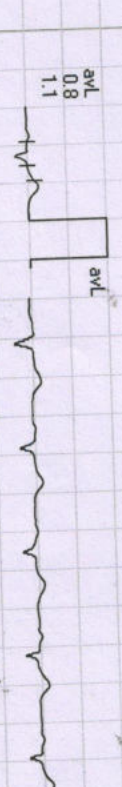
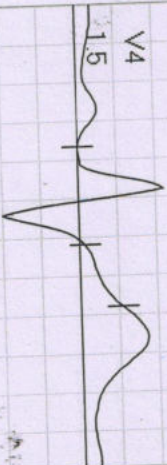

Lead	PR (ms)	QRS (ms)	QT (ms)	QTc (ms)
I	160	80	380	380
II	160	80	380	380
III	0.0	80	380	380
aVR	-1.6	80	380	380
aVL	0.8	80	380	380
aVF	0.8	80	380	380
V1	1.0	80	380	380
V2	1.3	80	380	380
V3	1.4	80	380	380
V4	1.5	80	380	380
V5	2.0	80	380	380
V6	1.9	80	380	380

REMARKS:



Date: 17-Oct-2022 08:59:40 AM METS: 1.0/ 81 bpm 43% of THR BP: 126/84 mmHg Raw ECG/BLC On/Notch On/HF 0.05 Hz/LF 20 Hz

EXTime: 09:14 0.0 mph, 0.0%

4X 80 mS Post J

25 mm/Sec. 1.0 Cm/mV

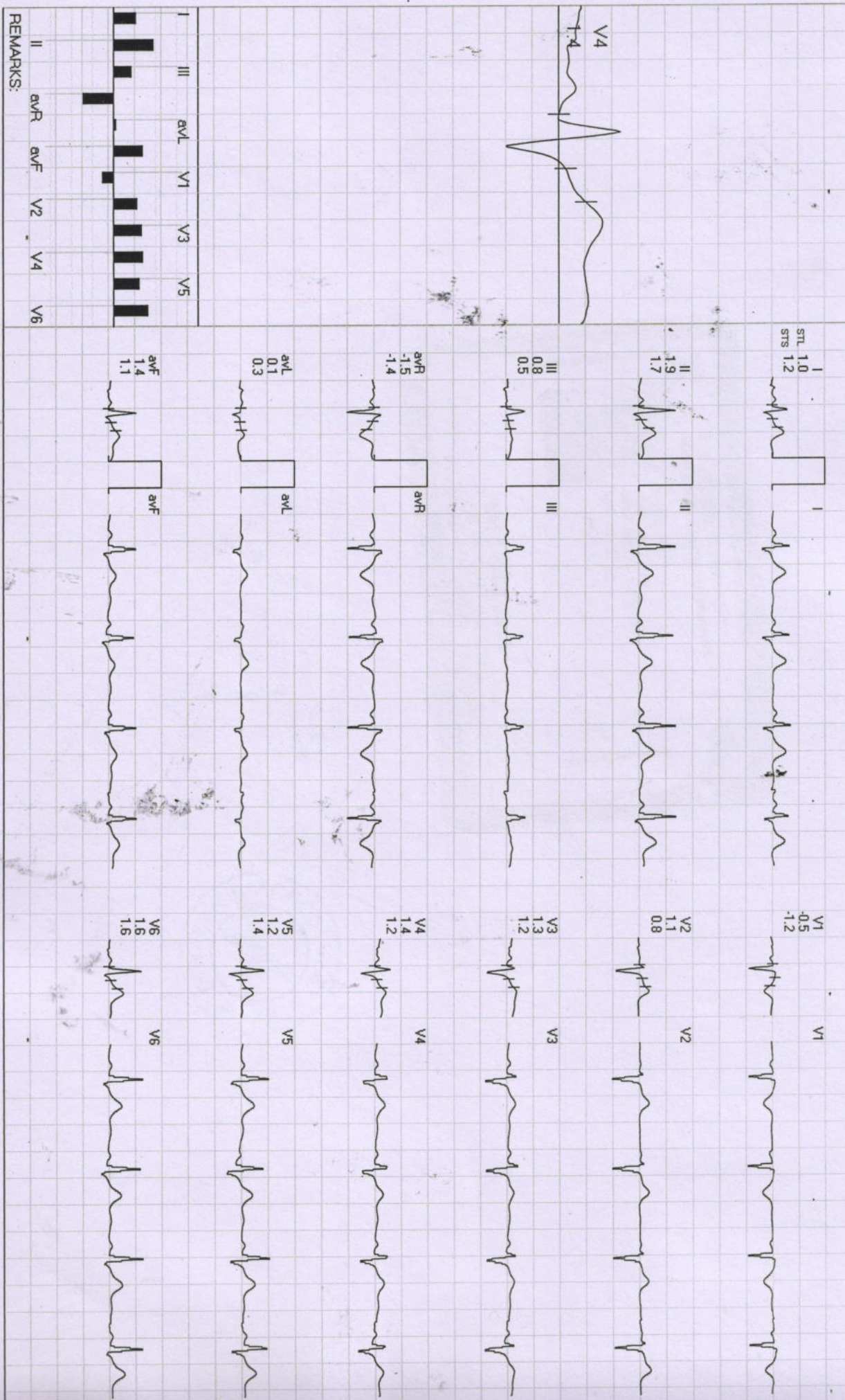

REMARKS:



# Dr. P. Savita | पिलानक

34, भूतल, मोहिनी अदिति आर्केड, शाहपुरा मस्जिद के पास  
भरत नगर रोड, ई-7/194, अरेरा कॉलोनी, भोपाल - 462038

Mob. : 8989649694, 9516333619

Clinic Registration : CL/5392/Jun/2017

PNDT Registration : MPPCPNDT/BPL/2017/206



Name : Mrs. Man Singh 32/male Age.....YRS./F

R/B Health check-up No. .... Date 17/10/22

## WHOLE ABDOMES ULTRASOUND REPORT

### Indication:

Liver appears normal in size and shape with normal outline. Normal/  
increased parenchymal echogenicity is noted. No E/O focal lesion/ IHBR  
dilatation is seen. Hepatic veins and portal veins appear normal.

No E/O subdiaphragmatic Collection.

Gall Bladder is physiologically well distended. No. E/O echogenic foci in GB  
lumen. GB wall is normal / thickened. No E/O pericholecystic collection.  
Common duct reveals normal course and caliber.

Pancreas appear normal in size, shape and echo texture with smooth  
contour. No peripancreatic pathology seen. (Not seen due to gases)

Spleen is normal in size and echo texture.

IVC and aorta appear to be normal.

No evidence of lymphadenopathy is noted.

No evidence of free fluid is noted.

Right Kidney is normal in size. size, shape and position. Corticomedullary  
differentiation (CMD) is well maintained. Normal cortical thickness is  
noted. No E/O hydronephrosis or calculus is noted.

PTO

Dr. P. Savita, MD

MBBS, MD (O&G) Reg. No. 9971

स्त्री रोग विशेषज्ञ

Dr. Jayant Yadav, MD

MBBS, MD (Radiologist) Reg. No. 4166

रेडियोलॉजिस्ट

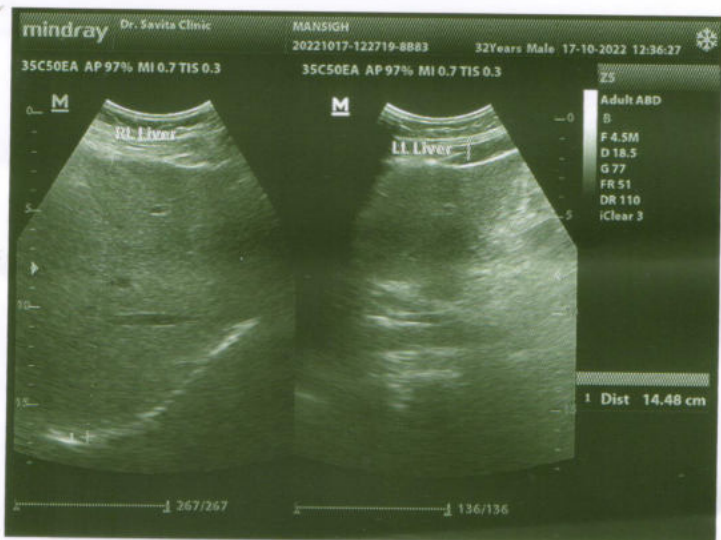
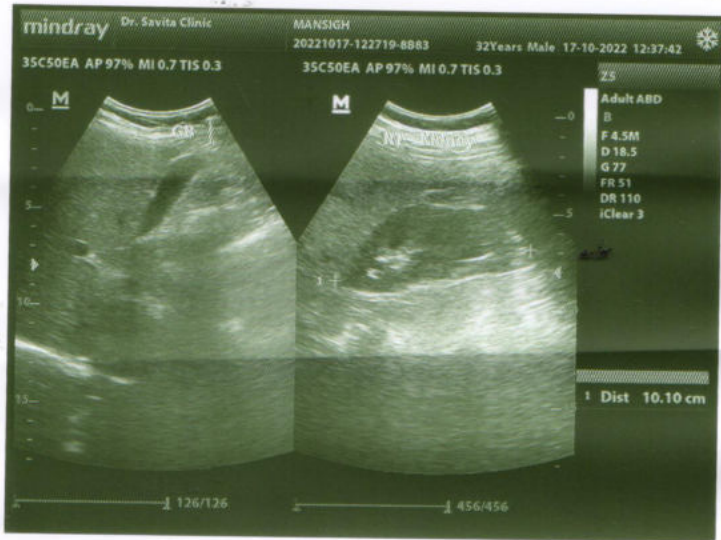
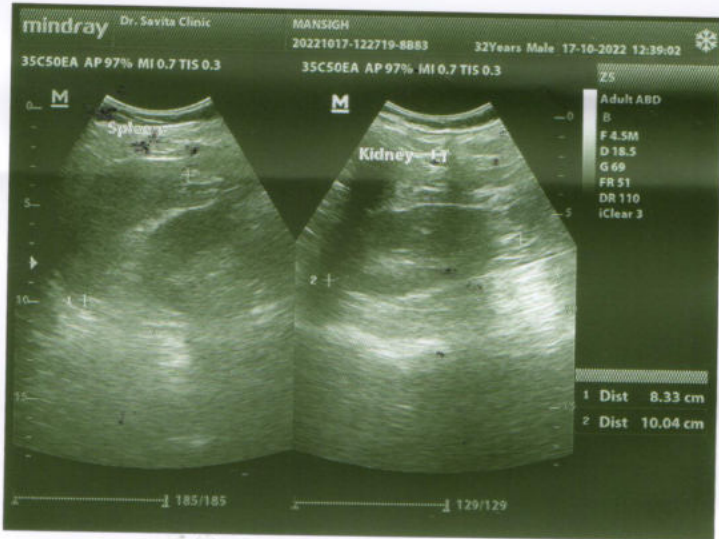
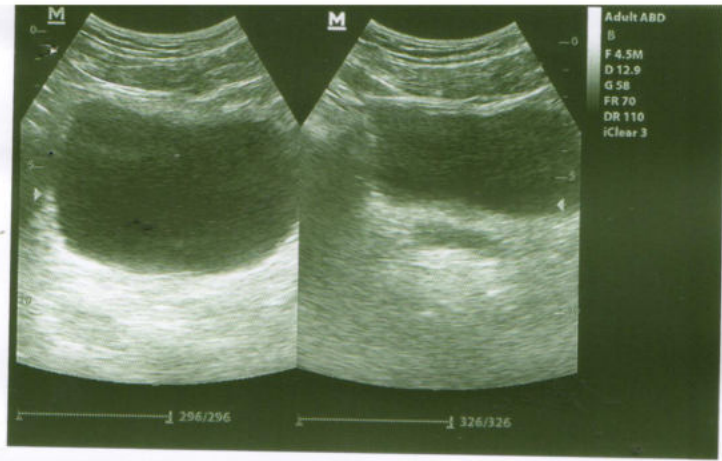





**Left Kidney** is normal in size, shape and position. CMD is well maintained. Normal cortical thickness is noted. No E/O hydronephrosis or calculus is noted.

**Urinary Bladder** is well distended (physiological). Its contents are echo free. No E/O bladder wall thickening is noted. Post-void residue is insignificant.

**Prostate** is normal in size. Shape and echo texture with smooth outline. No E/O focal lesion is noted.

**Uterus** is ante/ retro verted and normal in size, shape and echotexture with smooth outline. No E/O focal lesion is noted. Endometrial echo appears normal. Cervical and vaginal shadows appear normal.

**Right Ovary** appears enlarged / Normal in size, shape and echo texture.

**Left Ovary** appears enlarged / Normal in size, shape and echo texture.

**Impression : Normal study.**

**Advised clinical Correlation.**



# दिवाकर डायग्नोस्टिक सेंटर

E-7/636, पंजाब नेशनल बैंक के पास, मैन रोड, अरेरा कॉलोनी भोपाल ( म.प्र. )

फोन: 0755-2465288, 0755-3520545 मो: 9826340190

Pt Name :	Mr.Maam Singh Gour
Age :	32/M
Ref.By :	BOB
Lab. No. :	03
Date :	17/10/2022
Skigram	X Ray Chest PA View
Radiologist	Dr. B.M.Agarwal MD (Radiology)

## REPORT

Tricia Central

Thoracic cage normal

Both Lungs Field Clear.

Both hilers normal

Cardiac border normal

Both cp angles clear

Both domes and diaphragm normal

## IMPRESSION

\*\*\*\*\*

-NO CARDIO PULMONARY PATHOLOGY

-COORELATE WITH CLINICAL FINDINGS.

Radiologist

Dr. B. M. Agarwal  
MD, Radiology  
Consultant Radiologist





# द्विवाकर डायग्नोस्टिक सेंटर

E-7/636, पंजाब नेशनल बैंक के पास, मॉन रोड, अरेरा कॉलोनी भोपाल ( म.प्र. )

फोन: 0755-2465288, 0755-3520545 मो: 9826340190

Pt Name :- Mr. Maan Singh Gour  
Age :- 32/M  
Lab. No: :- 03  
Date :- 17/10/2022

## EXAMINATION OF BLOOD

TEST	RESULT	NORMAL VALUE
Haemoglobin	14.2gms%	Female 12-16gms%, Male 14-18gms%
Red Cell count	5.01	4.5-5.6 million /cumm
Platelet Count	1.96	1.5-5.6 Lac/cumm
Leucocytes per.cu.mm	6800/cumm	5000-11000/cumm
Neutrophils	60%	50-70%
Lymphocytes	34%	20-40%
Eosinophils	03%	0-7%
Monocytes	03%	2-8%
PCV	42.6	37-47
MCV	89.9	76-96
MCH	29.7	27-32
MCHC	30.4	31-35
ESR	08	Male 0-9, Female 0-20mm/FHR
Blood Group	"AB" Positive	By slide method
Total Serum Cholesterol	178.0	100-250 mg%
Serum Triglyceride	155.0	Up to 150 mg%
Serum Cholesterol HDL	49.0	Up to 65 mg%
Serum Cholesterol LDL	98.0	Up to 125 mg%
VLDL	31.0	Up to 30 mg%
S.Bilirubin(Total)	0.9	0.2-1.0mg/dl
Direct	0.5	0.0-0.25mg/dl
Indirect	0.4	
SGOT	26.0	5-35U/L
SGPT	30.0	8-40U/L
Alk Phosphatase	8.9	3-13 KA units
S. Protein(Total)	7.0	6.0-8.0mg%
Albumin	4.9	3.7-5.3mg%
Globulin	2.4	1.5 to 3.5 mg%
Blood Urea	22.0	Up to 40 mg%
S.Creatine	0.98	0.5-1.4mg/dl
S. Uric Acid	6.5	3.5-7.5mg%
GGTP	21.0	5-35 UL/dl
Fasting Blood Sugar	89.2	Up to 110 mg%
PP Blood Sugar	115.0	Up to 125 mg%
Glycosylated Hemoglobin HBA1c	5.4	Below - 6.0 % -Non Diabetic control 6-7 % -Excellent control Above- 8 % -Poor control
Thyrod Stimulating Hormone(TSH)	3.0	0.27-4.2

All test have technical limitation. Collaborative clinic pathological interpretation is mandatory. In case of disparity test may be repeated immediately. Typographical mistakes should be get correct instantly. This report is not valid for medico legal purpose

Pathologist

Dr. B. M. Agarwal  
MBBS DCP  
Consultant Pathologist





# द्विवाकर डायग्नोस्टिक सेंटर

E-7/636, पंजाब नेशनल बैंक के पास, मैन रोड, अरेरा कॉलोनी भोपाल ( म.प्र. )

फोन: 0755-2465288, 0755-3520545 मो: 9826340190

Pt Name :- Mr. Maan Singh Gour  
Age :- 32/M  
Lab. No. :- 03  
Date :- 17/10/2022

## URINE ANALYSIS

<u>A. PHYSICALEXAMINATION</u>	
1. Colour	Pale Yellow
2. Appearance	Clear
3. Specific Gravity	Q.N.S.
<u>B. CHEMICAL EXAMINATION</u>	
1. Reaction	Acidic
2. Albumin	Nil
3. Sugar	Nil
4. Bile Salts	Absent
<u>C. MICROSCOPIEXAMINATION</u>	
Pus Cells	2-3/HPF
R.B.C.	Nil
Epithelial Cell	1-2/HPF
Cast	Nil
Crystals(Cal.Oxa)	Nil
Bacteria	Nil
Amorphous	Nil
T. Vaginatis	Nil

  
Pathologist  
Dr. B. M. Ag  
MBBS, DCP  
Consultant Pathologist

