



PRAMUKH
MULTI SPECIALITY
HOSPITAL

Above Punjab National Bank,
Nr. Railway Crossing, Maninagar (E)
Ahmedabad - 380 008.

MEDICAL EXAMINATION

DATE :- 27/12/2021

NAME :- SWEETY KAMBLE

AGE /SEX :- 34 YRS / Female

O/E :

T: (N)

BP: 122/86 mm Hg.

P: 62/min

RS: BAET

SPO2: 98% on R.A.

CNS: Con/oxl.

CVS: S1+S2+

P/A: Soft

ADV:

Height: 151

Weight: 71

BMI: 31

Eye Exam.: Vision Normal

Ear Exam.: Hearing Normal

B.A. Panchal



Dr. Brijesh Panchal
MBBS
Regd. No. 33005
PRAMUKH MULTISPECIALITY HOSPITAL
Maninagar, Ahmedabad-3.

S.P. Kamble



SWEETY KAMBLE
(27/12/2021)

PRAMUKH MULTI SPECIALITY HOSPITAL

Above Punjab National Bank,
Nr. Railway Crossing, Maninagar (E)
Ahmedabad - 380 008.

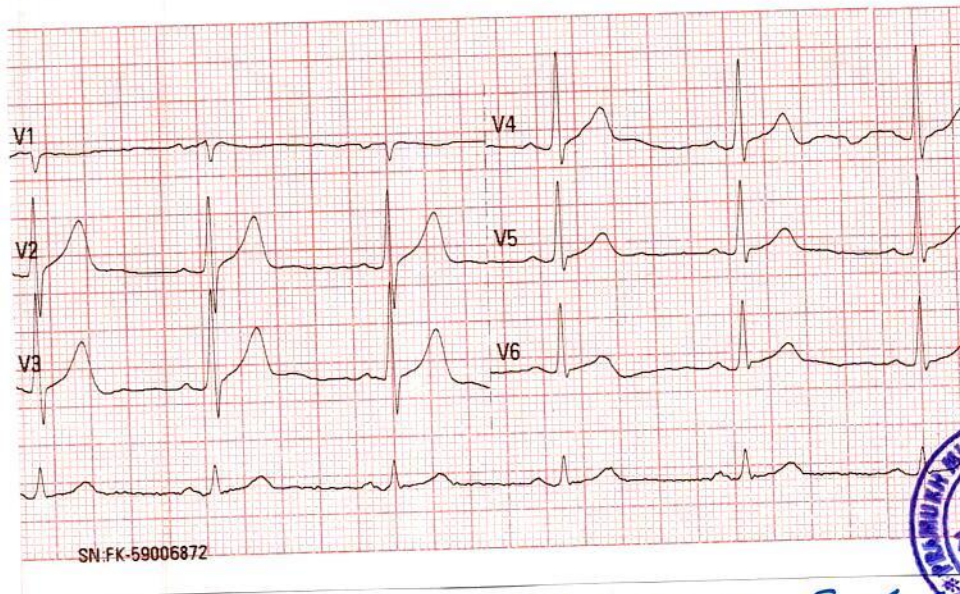
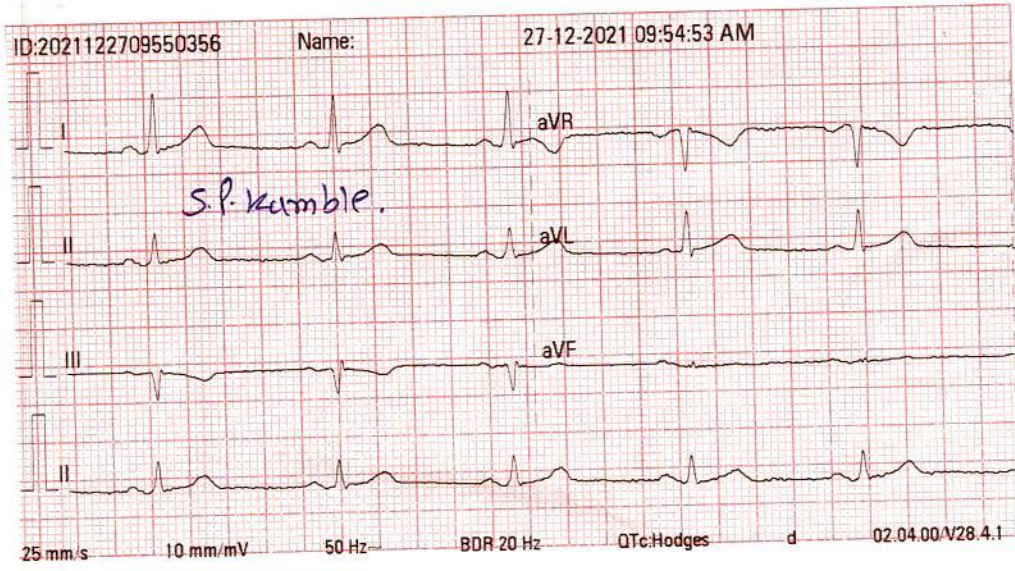

XI or XII ECG
Dh/21 62/164
nguluv

Kamlesh N. Shah
DR. KAMLESH N. SHAH
M.D. (FICA-USA)
Reg. No. G-1345

HELP LINE No. 7227971927

PRAMUKH MULTISPECIALITY HOSPITAL
MANINAGAR, AHMEDABAD.



NAME: SWEETY KAMBLE
REF BY: PRAMUKH HOSPITAL

F/34YRS
DATE: 27/12/2021

U.S.G. OF ABDOMEN PELVIS

Liver: appears normal in size & shows bright echopattern. No focal lesion is seen. No dilated IHBR is seen. Portal vein and CBD appear normal in course and caliber.

Gall bladder: is moderately distended & appears normal. No calculus, sludge or mass is seen. Gall bladder wall thickness appears normal.

Pancreas: appears normal in size & echopattern. No focal lesion is seen.

Spleen: appears normal in size and shows normal echotexture. No focal lesion is seen. Splenic vein appears normal.

Both Kidneys appear normal in size, position and echopattern.
C-M differentiation is well preserved on either side.
No calculus or hydronephrosis on either side.
Cortical thickness appears normal on both sides.
No focal lesion is seen on either side.

Urinary bladder is moderately distended & appears normal. No calculus, internal echoes or mass is seen. Urinary bladder wall thickness appears normal.

Uterus appears normal in size & echopattern. No focal lesion is seen. IUCD noted in situ.
Both ovaries appear normal.
No adnexal mass is seen on either side.

Para-aortic region appears normal.
No abdominal lymphadenopathy is seen.
Bowel loops appear normal in caliber & show normal peristalsis.
No abnormal dilatation of bowel loops or wall thickening is seen.
No fluid collection or lump formation is seen in RIF.
No ascites is seen.

IMPRESSION:

- Grade I fatty changes in liver.



DR. SANDIP MEVADA
M.D.

DR. ANIRUDDHSINH RAHEVAR
DMRD DNB

DR. RUCHIT SHAH
M.D.

DR. AMISHA PATEL
M.D.

DR. PRANAY PATEL
M.D.

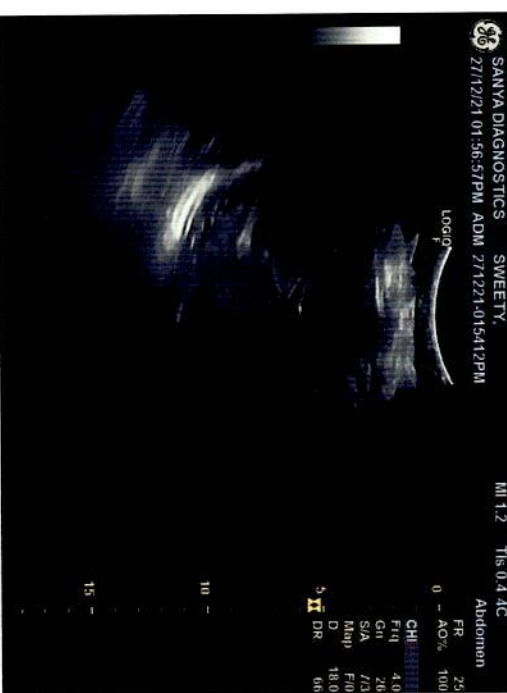
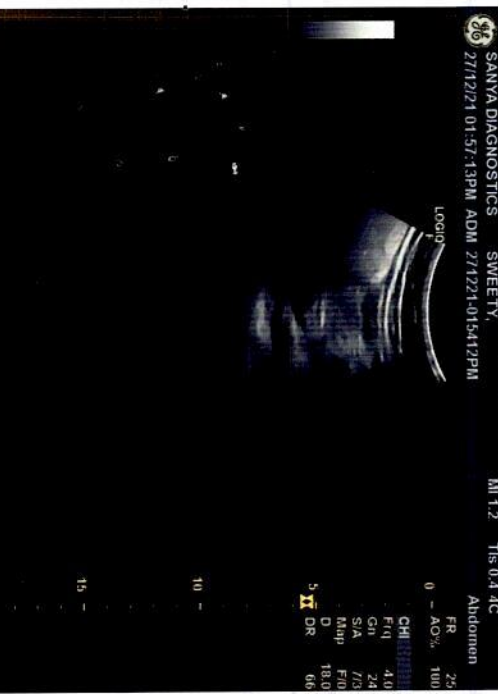



Sanya
DIAGNOSTICS

■ MRI ■ CT Scan ■ Sonography ■ Colour Doppler ■ Digital X-Ray ■ 2D - Echo ■ Mammography

NAME: SWEETY KAMBLE

F/34YRS

DATE: 27/12/2021

REF BY: PRAMUKH HOSPITAL

X RAY CHEST PA VIEW

Both lung fields under vision appears normal.

No evidence of koch's lesion or consolidation is seen.

Both CP angles are clear.

Cardiac size is within normal limits.

Bony thoracic cage and both domes of diaphragm appears normal.

DR. SANDIP MEVADA
M.D.

DR. ANIRUDDHSINH RAHEVAR
DMRD DNB

DR. RUCHIT SHAH
M.D.

DR. AMISHA PATEL
M.D.

DR. PRANAY PATEL
M.D.





Summary

PRAMUKH MULTI SPECIALITY HOSPITAL
 NR. RAILWAY CROSSING, MANINAGAR (E) Ahm. 08.

Ref. By : BOB
 Medication : NO
 Objective : NO

778/SWEETY KAMBLE34 Yrs/Female 71 Kg/151 Cms
 Date: 27-Dec-2021 10:32:39 AM
 Protocol : BRUCE
 History : NO

Stage	StageTime (Min:Sec)	PhaseTime (Min:Sec)	Speed (mph)	Grade (%)	METS	H.R. (bpm)	B.P. (mmHg)	R.P.P. x100	PVC	Comments
Supine					1.0	107	122/86	130	-	
Supine					1.0	93	122/86	113	-	
Supine					1.0	97	122/86	118	-	
Standing					1.0	93	122/86	113	-	
HV					1.0	96	122/86	117	-	
EXStart					1.0	103	122/86	125	-	
Stage 1	3:01	3:02	1.7	10.0	4.7	138	130/86	179	-	
Stage 2	3:01	6:02	2.5	12.0	7.1	164	140/92	229	-	
PeakEX	0:24	6:25	3.4	14.0	7.5	168	140/92	235	-	
Recovery	1:00		0.0	0.0	1.2	138	140/92	193	-	
Recovery	4:00		0.0	0.0	1.0	102	134/86	136	-	
Recovery	7:00		0.0	0.0	1.0	98	128/82	125	-	

Findings :

Exercise Time : 6:24 minutes
 Max HR attained : 167 bpm 90% of Max Predictable HR 186
 Max BP : 140/92(mmHg)
 Workload attained : 7.5 (Fair Effort Tolerance)
 No significant ST segment changes noted during exercise or recovery.
 No Angina/Arrhythmia/S3/murmur
 Final Impression : Test is negative for inducible ischemia.
 Maximum Depression: 6:24
 TARGET HR ACHIEVED.

Advice/Remarks:

S.P. Kamble.

TMT is ok

CTMT is negative

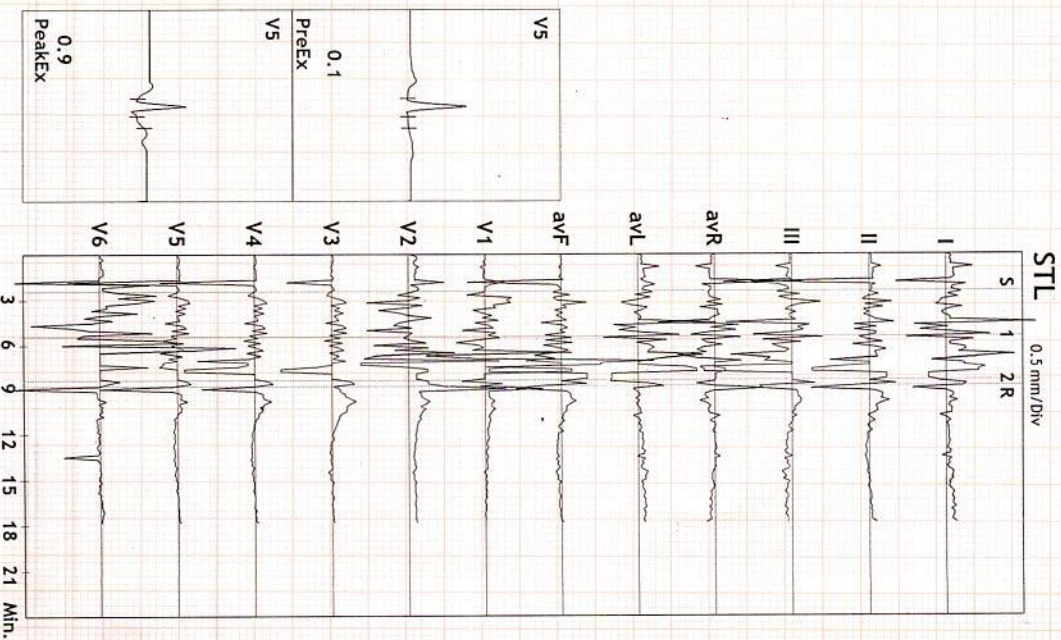

DR. KAMLESH N. SHAH
 M.D. (FICA-USA)
 Reg. No. G-1345
 PRAMUKH MULTISPECIALITY HOSPITAL
 MANINAGAR, AHMEDABAD



ST Summary

PRAMUKH MULTI SPECIALITY HOSPITAL
 NR. RAILWAY CROSSING, MANINAGAR (E) Ahm. 08.

778/SWEETY KAMBLE34 Yrs/Female 71 Kg/151 Cms
 Date: 27-Dec-2021 10:32:39 AM

Protocol : BRUCE

	I	II	III	avR	avL	avF	V1	V2	V3	V4	V5	V6
STL (mm)												
60 mSecs Post J												
Supine	0.3	0.1	-0.2	-0.2	0.3	0.0	-0.1	0.3	0.1	0.1	0.1	0.0
Supine	1.3	0.4	-0.9	-0.8	1.1	-0.3	0.3	0.1	0.0	-0.1	0.0	3.2
Supine	0.4	0.1	-0.3	-0.2	0.4	-0.1	0.0	0.6	0.1	0.1	0.1	0.2
Standing	0.4	0.1	-0.3	-0.2	0.4	-0.1	0.0	0.6	0.1	0.1	0.1	0.2
HV	0.4	0.1	-0.3	-0.2	0.4	-0.1	0.0	0.6	0.1	0.1	0.1	0.2
ExStart	0.3	0.2	-0.2	-0.3	0.3	0.0	0.0	0.7	0.2	0.2	0.1	0.2
Stage 1	2.8	0.3	-2.5	-1.6	2.7	-1.1	0.2	0.0	-0.2	-0.3	-0.4	-1.1
Stage 2	-1.2	1.1	0.0	0.0	-1.7	1.7	-0.1	0.5	0.0	0.0	0.0	0.0
PeakX	1.3	1.7	1.4	-1.2	0.8	1.6	1.1	1.3	1.4	1.2	0.9	0.5
Recovery	0.2	0.7	0.5	-0.4	-0.2	0.6	0.4	1.0	1.2	0.6	0.2	-0.1
Recovery	0.2	-0.2	-0.4	0.0	0.3	-0.3	0.1	0.4	-0.1	-0.2	-0.2	-0.1
Recovery	0.3	0.0	-0.4	-0.1	0.3	-0.2	0.0	0.4	0.0	-0.1	-0.1	-0.1
STS mV/Sec.												
Supine	0.3	0.2	-0.2	-0.2	0.2	0.0	-0.1	0.8	0.3	0.3	0.2	0.2
Supine	1.0	-0.7	-1.7	-0.1	1.4	-1.2	-0.6	-0.3	-0.5	-0.6	-0.6	0.3
Supine	0.3	0.2	-0.1	-0.2	0.2	0.0	-0.2	0.8	0.4	0.2	0.2	0.2
Standing	0.3	0.2	-0.1	-0.2	0.2	0.0	-0.2	0.8	0.4	0.2	0.2	0.2
HV	0.3	0.2	-0.1	-0.2	0.2	0.0	-0.2	0.8	0.4	0.2	0.2	0.2
ExStart	0.2	0.2	0.0	-0.2	0.1	0.1	-0.1	0.7	0.4	0.3	0.2	0.2
Stage 1	1.5	0.5	-1.1	-1.0	1.3	-0.3	1.3	0.2	0.9	0.8	0.7	1.0
Stage 2	2.5	3.0	0.0	-2.7	1.2	1.7	2.8	3.5	0.0	0.0	0.0	0.0
PeakX	-0.6	-0.8	0.7	0.8	-0.1	-0.1	0.9	1.8	2.0	2.1	1.6	1.2
Recovery	0.7	1.9	1.2	-1.3	-0.3	1.6	0.0	1.3	2.1	1.7	1.3	0.8
Recovery	0.3	0.4	0.1	-0.3	0.1	0.2	0.0	0.7	0.6	0.4	0.3	0.2
Recovery	0.2	0.1	0.0	-0.2	0.1	0.1	-0.1	0.6	0.4	0.2	0.1	0.0

STI on Next Page

S.P. Kamble



STI	hVs	I	II	III	avR	avL	avF	V1	V2	V3	V4	V5	V6
	Supine	1.1	0.3	-0.8	-0.7	1.3	-0.2	0.0	0.8	-0.2	0.2	0.3	-0.6
	Supine	6.0	3.6	-2.4	-4.9	4.3	0.6	2.8	1.6	0.9	0.6	1.0	18.0
	Supine	2.1	0.2	-2.0	-1.1	2.0	-0.7	0.5	2.4	-0.1	0.1	0.1	0.4
	Standing	2.1	0.2	-2.0	-1.1	2.0	-0.7	0.5	2.4	-0.1	0.1	0.1	0.4
	HV	2.1	0.2	-2.0	-1.1	2.0	-0.7	0.5	2.4	-0.1	0.1	0.1	0.4
	EXStart	1.7	0.7	-1.2	-1.2	1.5	-0.1	0.6	2.7	0.4	0.4	0.4	0.7
	Stage 1	13.6	-0.3	-14.0	-6.6	13.8	-7.0	-3.2	-1.4	-3.1	-3.9	-4.1	-11.6
	Stage 2	-7.0	3.1	0.0	2.0	-8.8	6.5	-5.8	-0.4	0.0	0.0	0.0	0.0
	PeakEx	7.6	10.3	7.4	-7.3	4.3	9.3	5.4	3.8	4.8	2.4	1.2	1.1
	Recovery	-0.5	0.2	0.7	0.1	-0.6	0.5	2.5	3.5	2.9	-0.2	-1.8	-2.5
	Recovery	0.6	-1.9	-2.6	0.7	1.7	-2.1	0.7	1.2	-1.4	-2.0	-2.0	-1.4
	Recovery	1.5	-0.5	-2.1	-0.5	1.9	-1.3	0.7	1.6	-0.6	-1.1	-1.0	-0.5

S. J. Kumbale



Linked Medians Report

PRAMUKH MULTI SPECIALITY HOSPITAL
NR. RAILWAY CROSSING, MANINAGAR (E) Ahm. 08.

778/SWEETY KAMBLE HR: 97 bpm
34 Yrs/Female METS: 1.0
71 Kg/151 Cms BP: 122/86
Date: 27-Dec-2021 10:32:39 AM

MPPHR: 52% of 186
Speed: 0.0 mph
Grade: 0.0%

BRUCE
(1.0-100)Hz

Ex Time 02:08
BLC : On
Notch : On

SUPINE
10.0 mm/mV
25 mm/Sec.

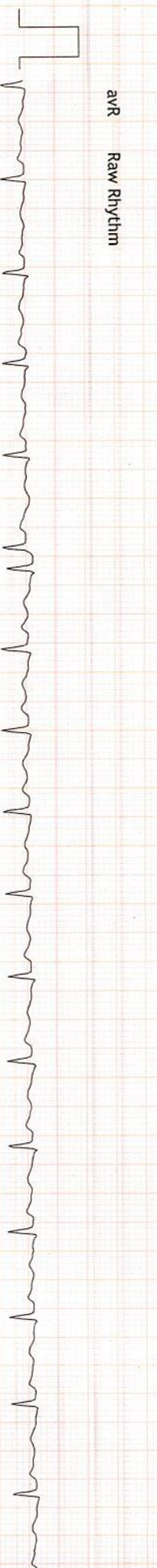
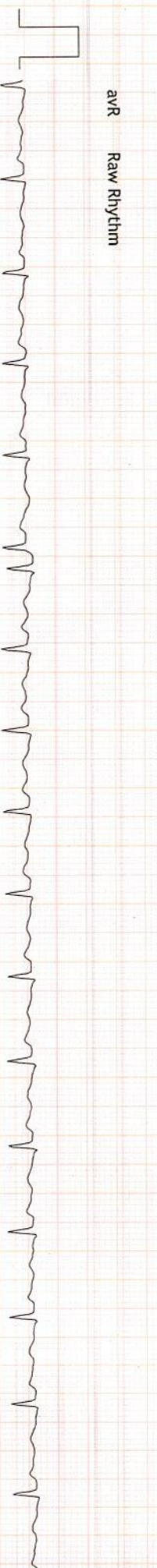
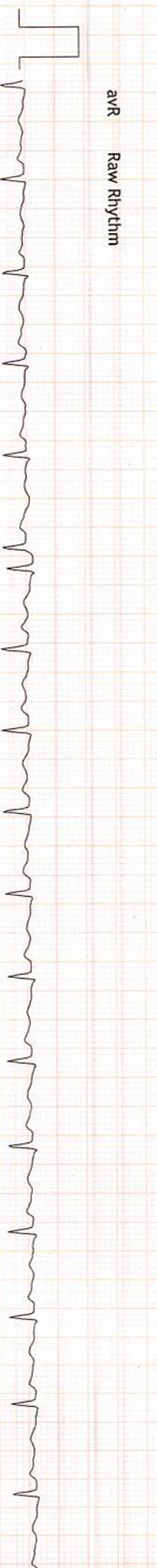
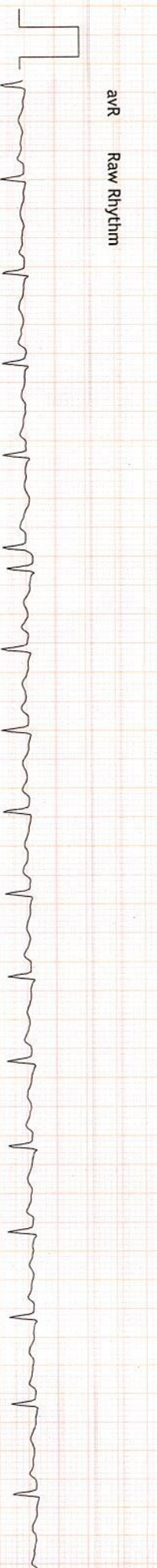
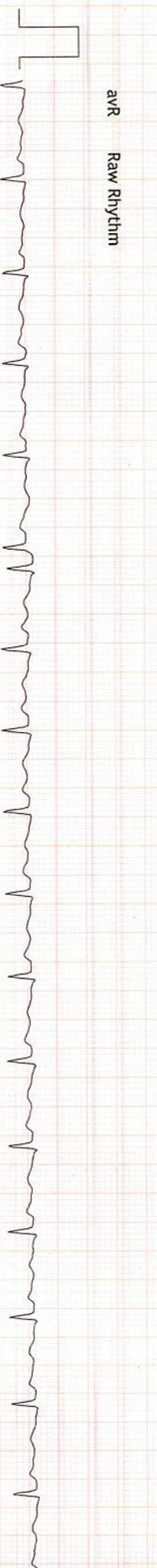
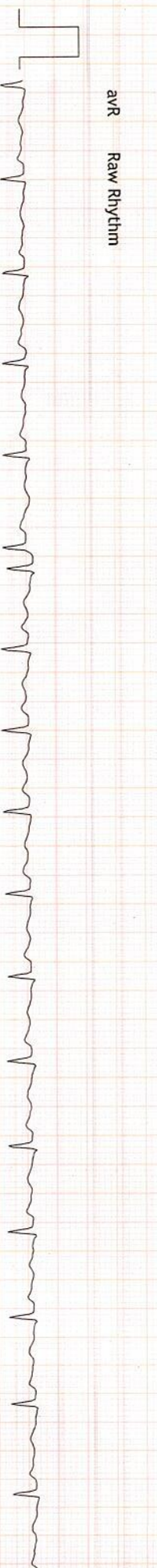
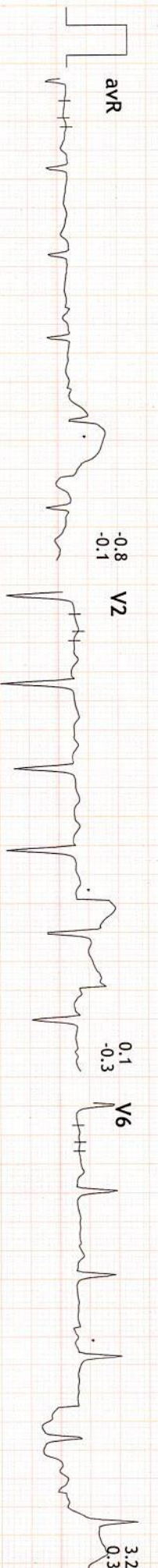
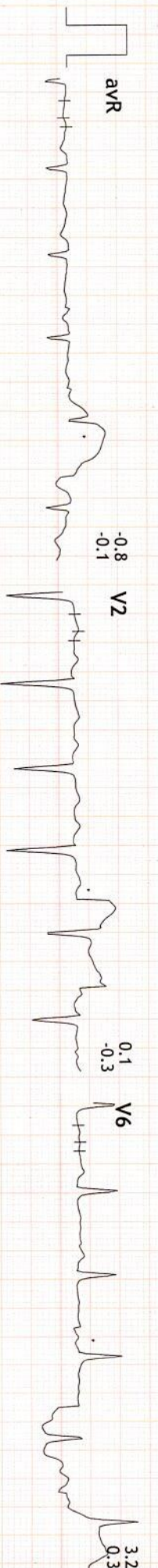
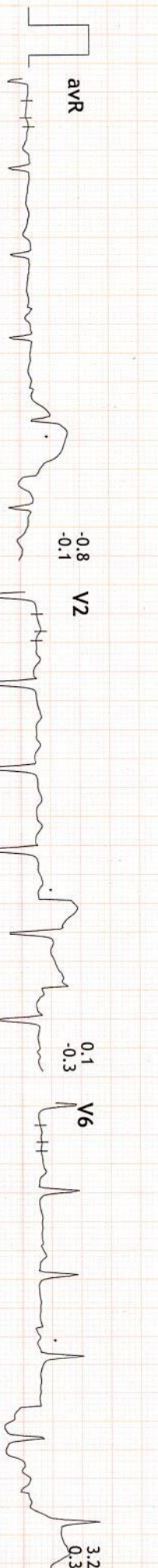
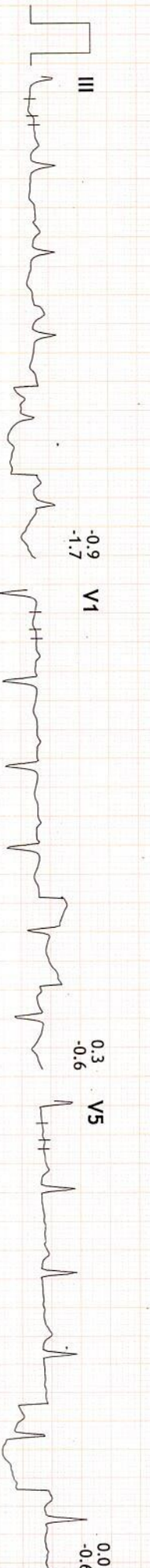
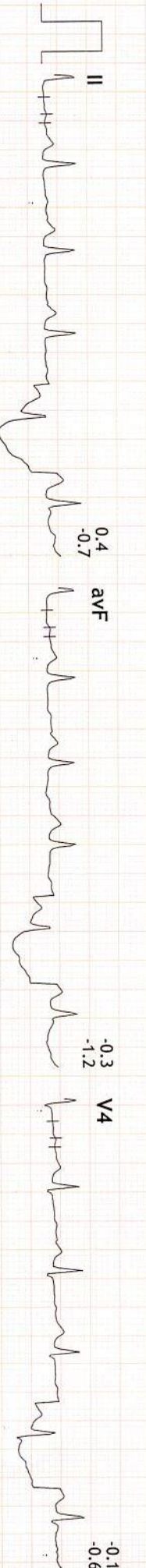

S. P. Kamble



Linked Medians Report

PRAMUKH MULTI SPECIALITY HOSPITAL
NR. RAILWAY CROSSING, MANINAGAR (E) Ahm. 08.

778/SWEETY KAMBLE HR: 97 bpm
34 Yrs/Female METS: 1.0
71 Kg/151 Cms BP: 122/86
Date: 27-Dec-2021 10:32:39 AM

MPPH: 52% of 186
Speed: 0.0 mph
Grade: 0.0%

BRUCE
(1.0-100)Hz

Ex Time 02:11
BLC : On
Notch : On

SUPINE
10.0 mm/mV
25 mm/Sec.

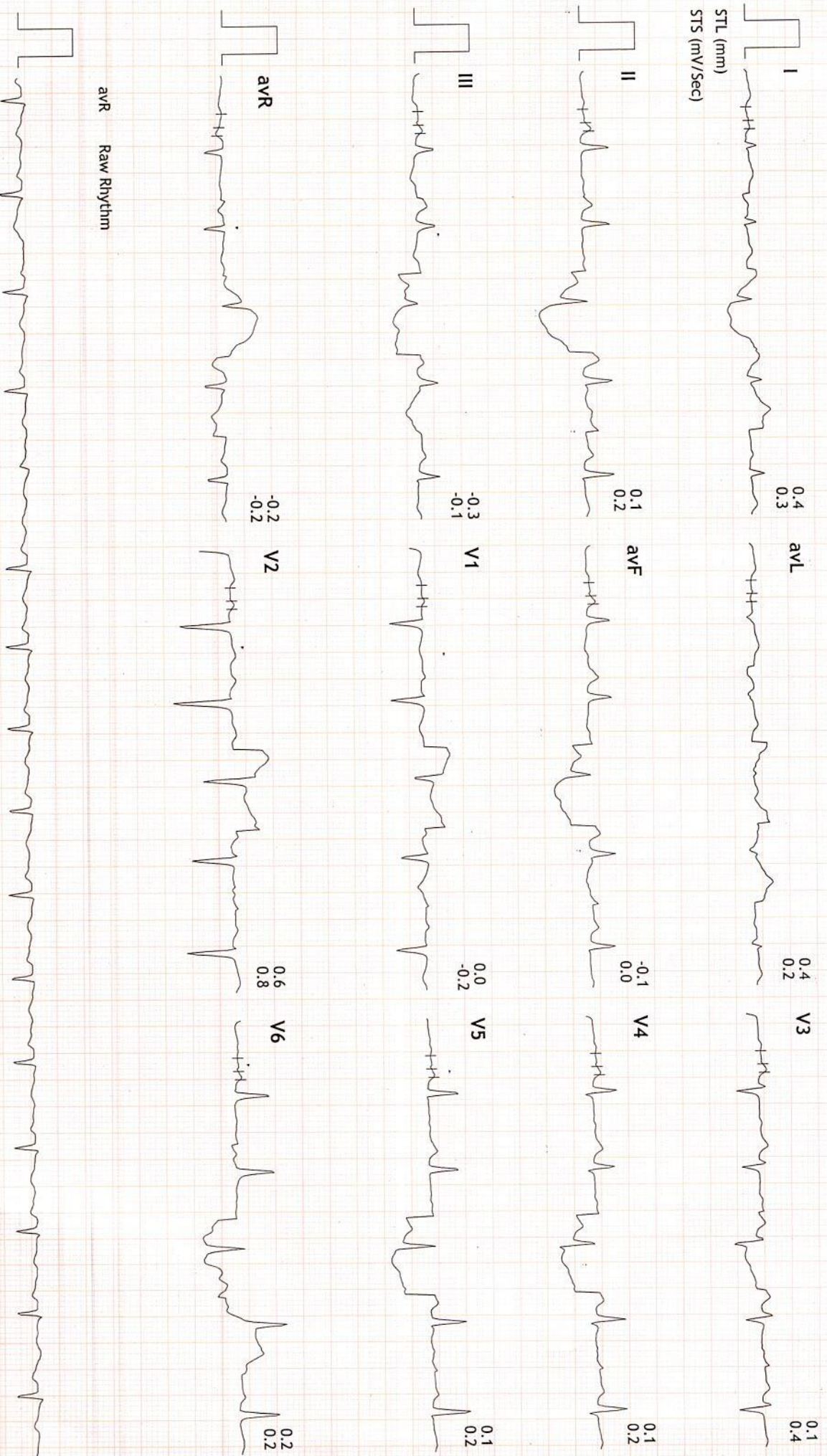

avR Raw Rhythm

DR. KAMLESH N. SHAH



Linked Medians Report

PRAMUKH MULTI SPECIALITY HOSPITAL
NR. RAILWAY CROSSING, MANINAGAR (E) Ahm. 08.

778/SWEETY KAMBLE HR: 93 bpm
34 Yrs/Female METS: 1.0
71 Kg/151 Cms BP: 122/86
Date: 27-Dec-2021 10:32:39 AM

MPHR:50% of 186
Speed: 0.0 mph
Grade: 0.0%

BRUCE
(1.0-100)HZ

Ex Time 02:15
BLC :On
Notch :On

STANDING
10.0 mm/mV
25 mm/Sec.

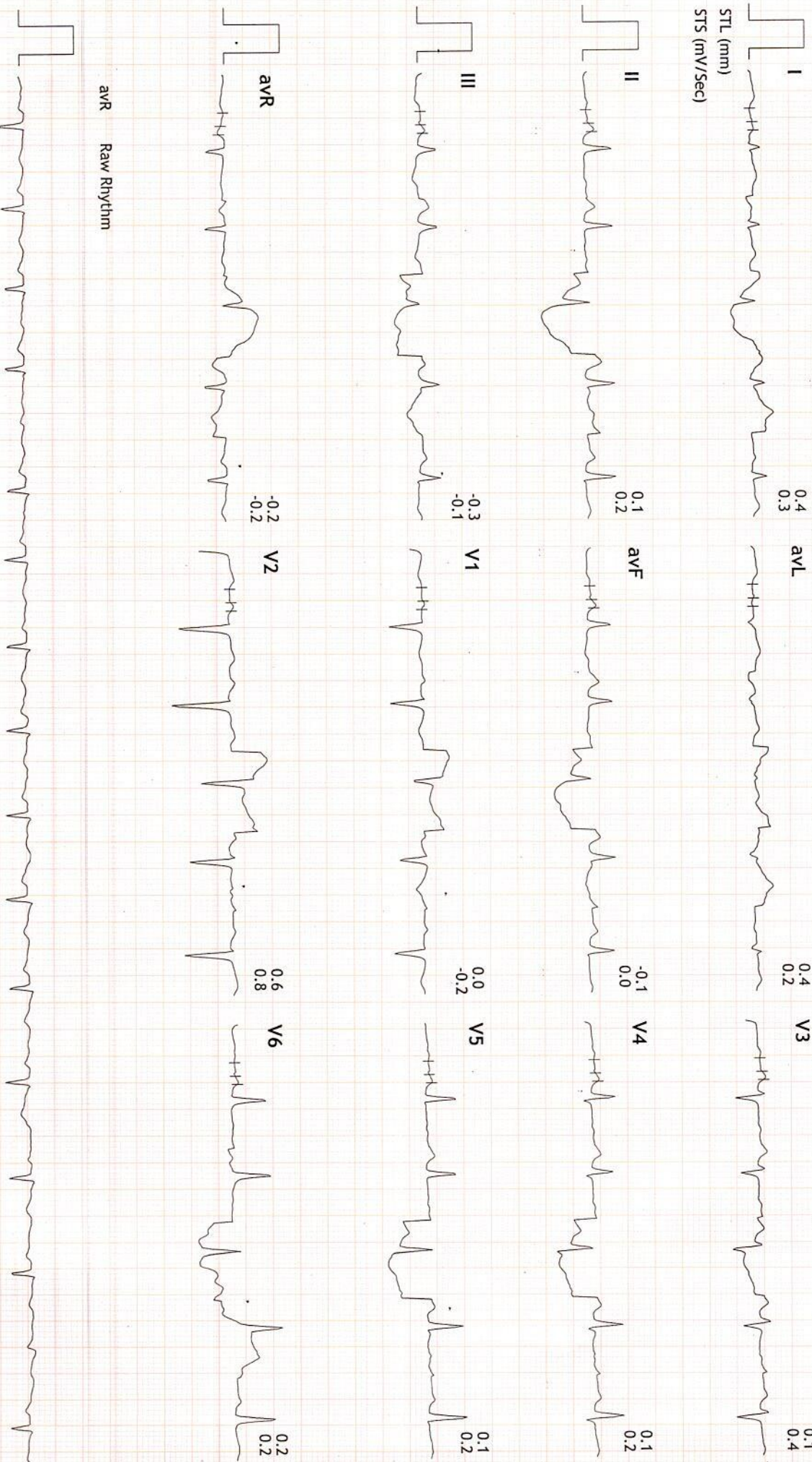

avR Raw Rhythm



Linked Medians Report

PRAMUKH MULTI SPECIALITY HOSPITAL
NR. RAILWAY CROSSING, MANINAGAR (E) Ahm. 08.

778/SWEETY KAMBLE HR: 95 bpm
34 Yrs/Female METS: 1.0
71 Kg/151 Cms BP: 122/86
Date: 27-Dec-2021 10:32:39 AM

MPHR: 51% of 186 BRUCE
Speed: 0.0 mph (1.0-100)Hz
Grade: 0.0%

Ex Time 02:19
BLC : On
Notch : On

HV
10.0 mm/mV
25 mm/Sec.

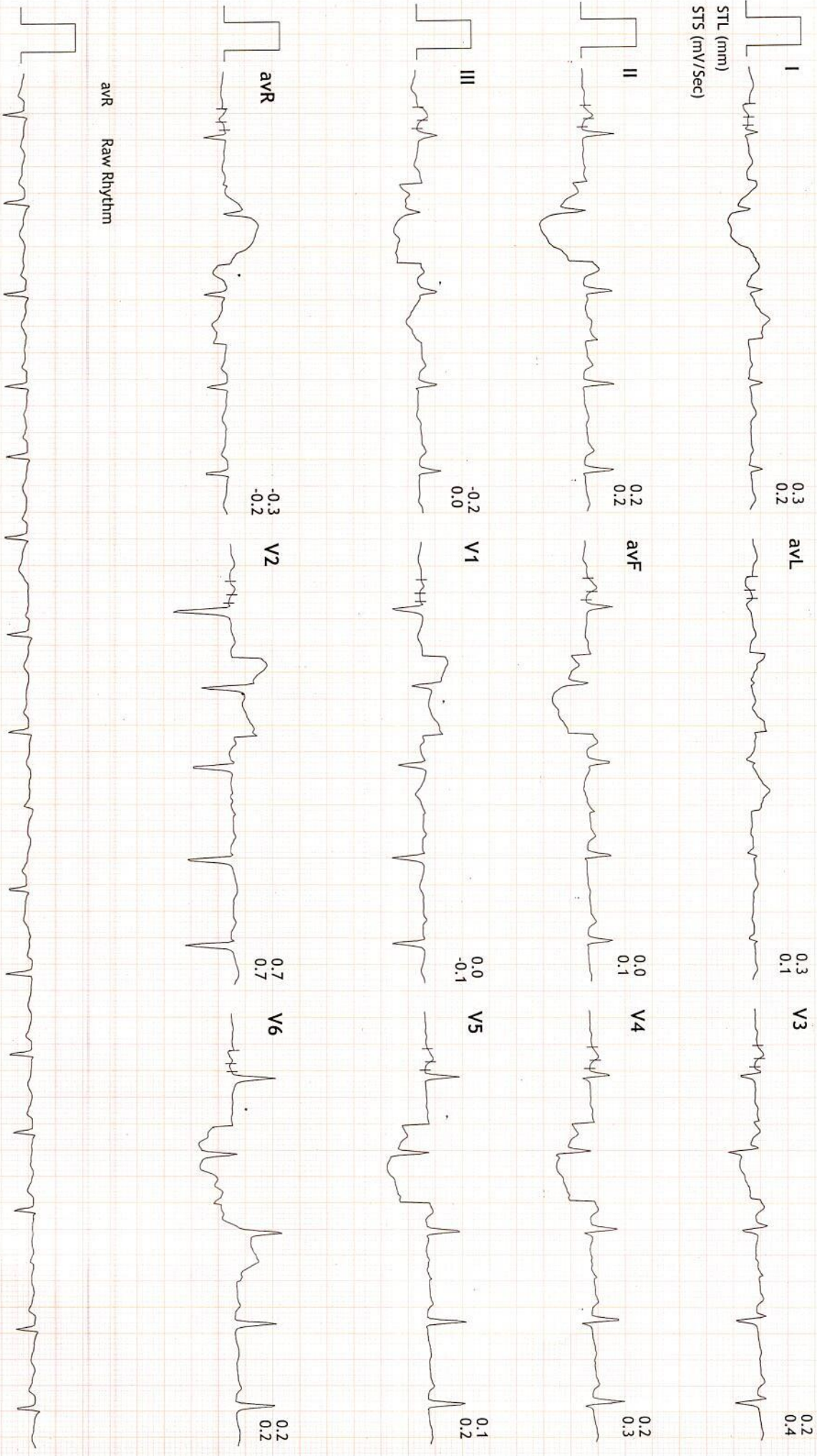



Linked Medians Report

PRAMUKH MULTI SPECIALITY HOSPITAL
NR. RAILWAY CROSSING, MANINAGAR (E) Ahm. 08.

778/SWEETY KAMBLE HR: 103 bpm
34 Yrs/Female METS: 1.0
71 Kg/151 Cms BP: 122/86
Date: 27-Dec-2021 10:32:39 AM

MPHR: 55% of 186
Speed: 0.0 mph
Grade: 0.0%

BRUCE
(1.0-100)Hz

Ex Time 00:00
BLC :On
Notch :On

ExStart
10.0 mm/mV
25 mm/Sec.

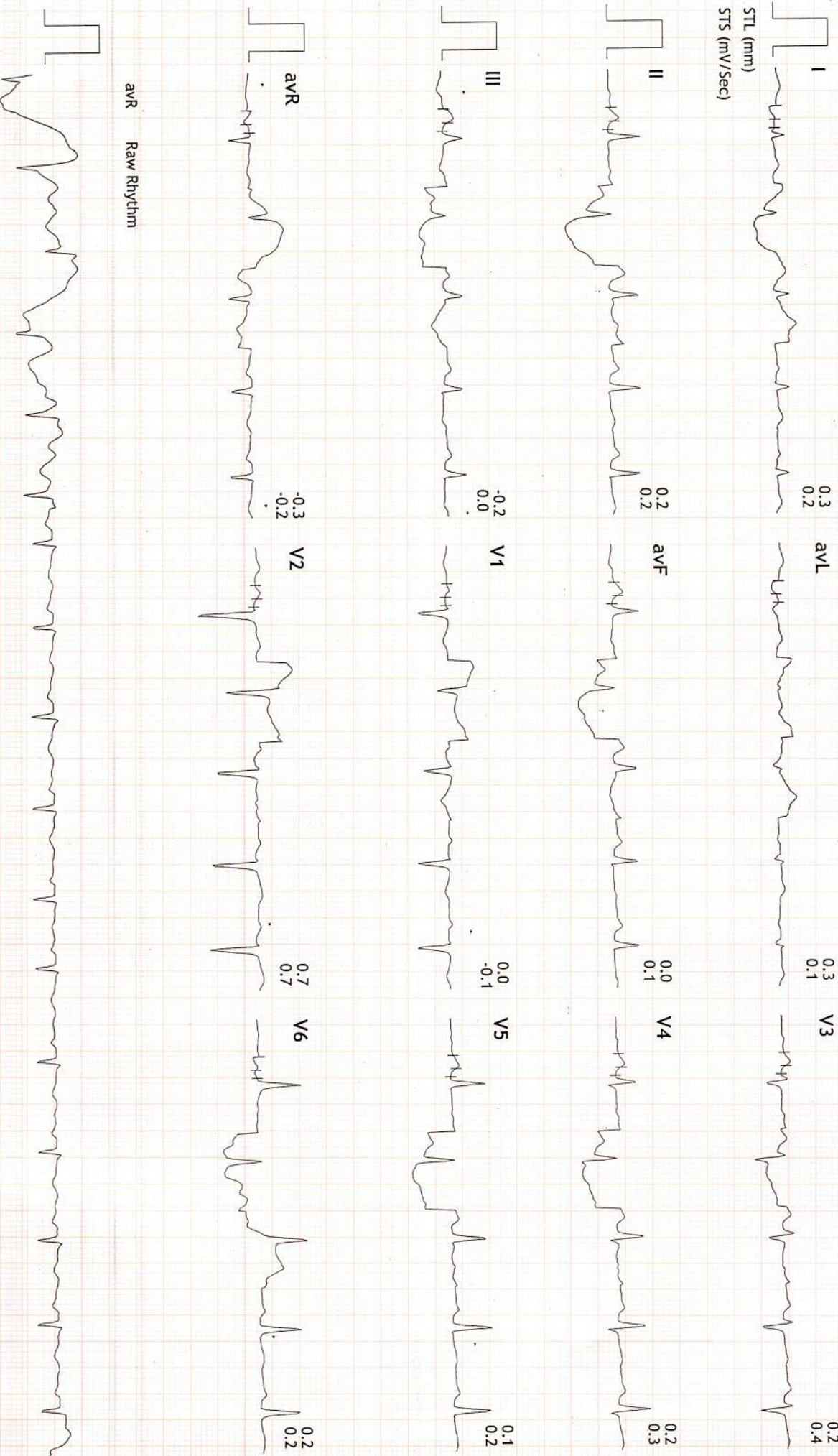



Linked Medians Report

PRAMUKH MULTI SPECIALITY HOSPITAL
NR. RAILWAY CROSSING, MANINAGAR (E) Ahm. 08.

778/SWEETY KAMBLE HR: 138 bpm
34 Yrs/Female METS: 4.7
71 Kg/151 Cms BP: 130/86
Date: 27-Dec-2021 10:32:39 AM

MPHR: 74% of 186
Speed: 1.7 mph
Grade: 10.0%

BRUCE (1.0-100)Hz
Ex Time 03:00
BLC : On
Notch : On

Stage 1 (03:00)
10.0 mm/mV
25 mm/Sec.

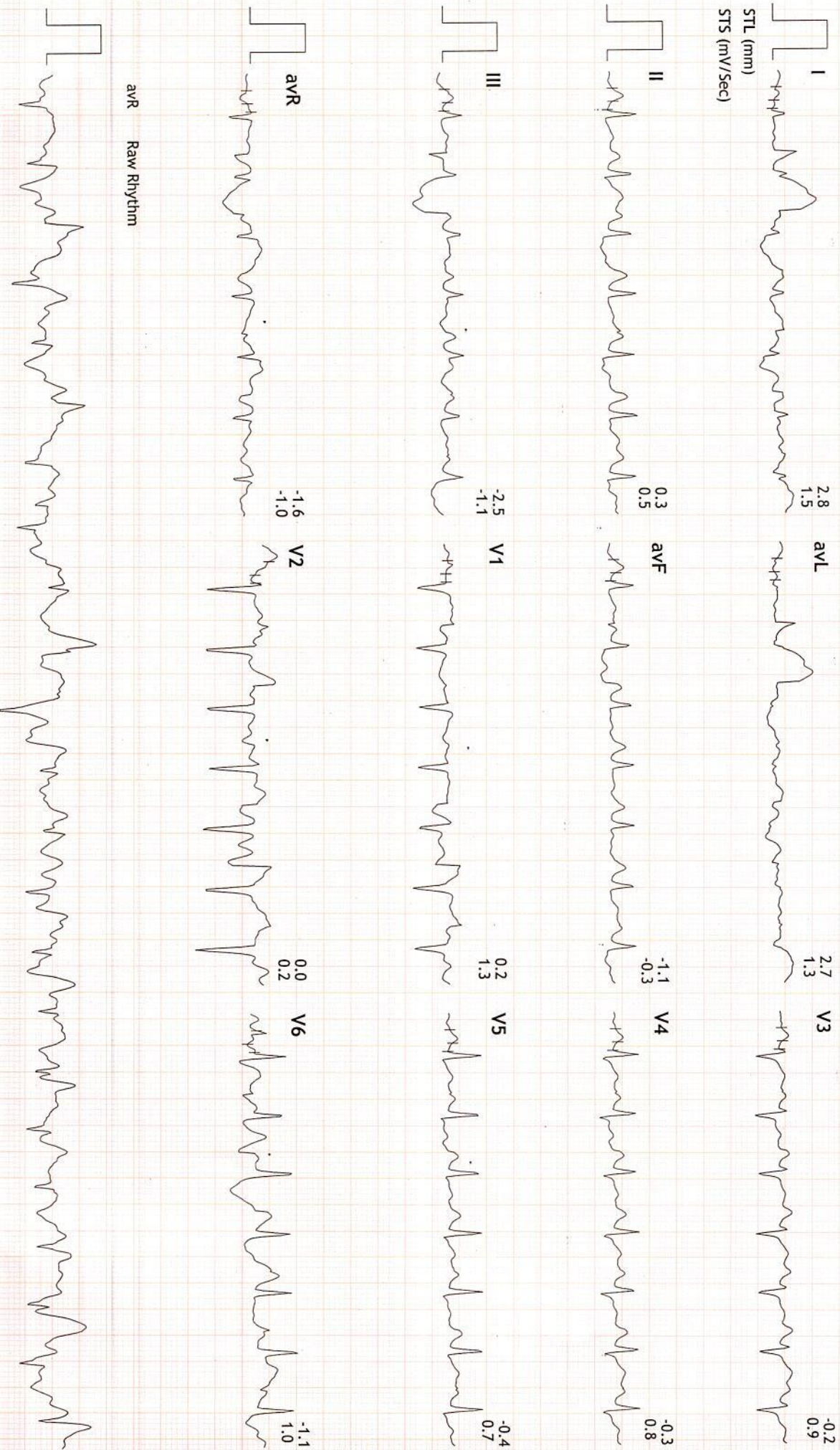

avR Raw Rhythm



Comparison Report (Stage 2 Vs PeakEx) **PRAMUKH MULTI SPECIALITY HOSPITAL**
RAILWAY CROSSING, MANINAGAR (E) Ahm. 08.

778/SWEETY KAMBLE34 Yrs/Female 71 Kg/151 Cms
 Project: BRL 09/10
 Date: 28-Dec-2021 10:32:39 AM

Stage 2 :	PhTime 6:01	StageTime 3:01	2.5 mph	12.0%	1.0 METs	164 bpm	140/92	@37ms Post J
PeakEx :	PhTime: 6:24	StageTime: 0:24	3.4 mph	14.0%	7.5 METs	168 bpm	140/92	@37ms Post J

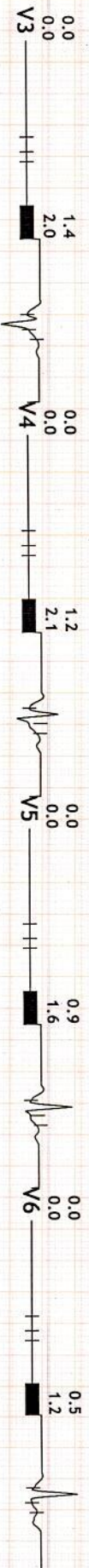
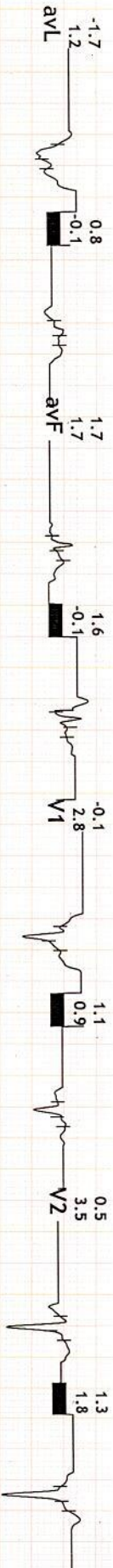
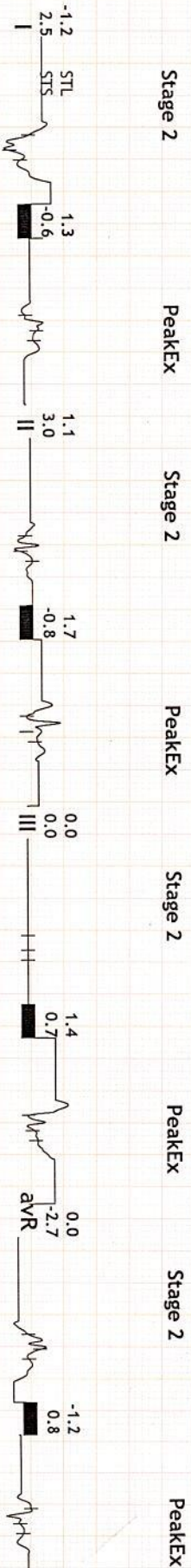



Linked Medians Report

PRAMUKH MULTI SPECIALITY HOSPITAL
NR. RAILWAY CROSSING, MANINAGAR (E) Ahm. 08.

778/SWEETY KAMBLE HR: 106 bpm
34 Yrs/Female METS: 1.0
71 Kg/151 Cms BP: 140/92
Date: 27-Dec-2021 10:32:39 AM

MPHR: 56% of 186
Speed: 0.0 mph
Grade: 0.0%

BRUCE
(1.0-100)Hz

Ex Time 06:23
BLC : On
Notch : On

Recovery : (02:59)
10.0 mm/mV
25 mm/Sec.

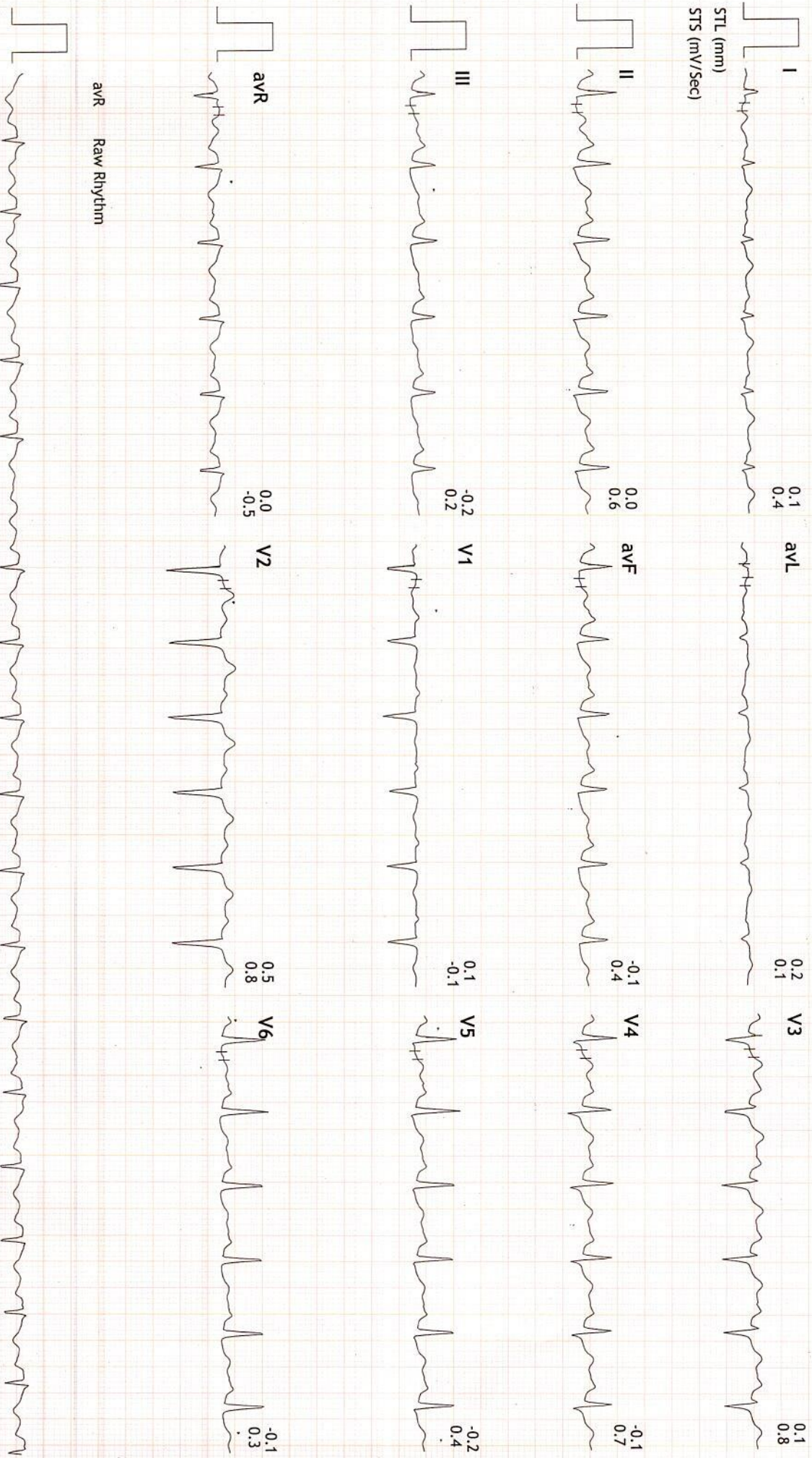



Linked Medians Report

PRAMUKH MULTI SPECIALITY HOSPITAL
NR. RAILWAY CROSSING, MANINAGAR (E) Ahm. 08.

778/SWEETY KAMBLE HR: 103 bpm
34 Yrs/Female METS: 1.0
71 Kg/151 Cms BP: 134/86
Date: 27-Dec-2021 10:32:39 AM

MPHR:55% of 186 BRUCE
Speed: 0.0 mph (1.0-100)Hz
Grade: 0.0%

Ex Time 06:23
BLC :On
Notch :On

Recovery : (05:59)
10.0 mm/mV
25 mm/Sec.

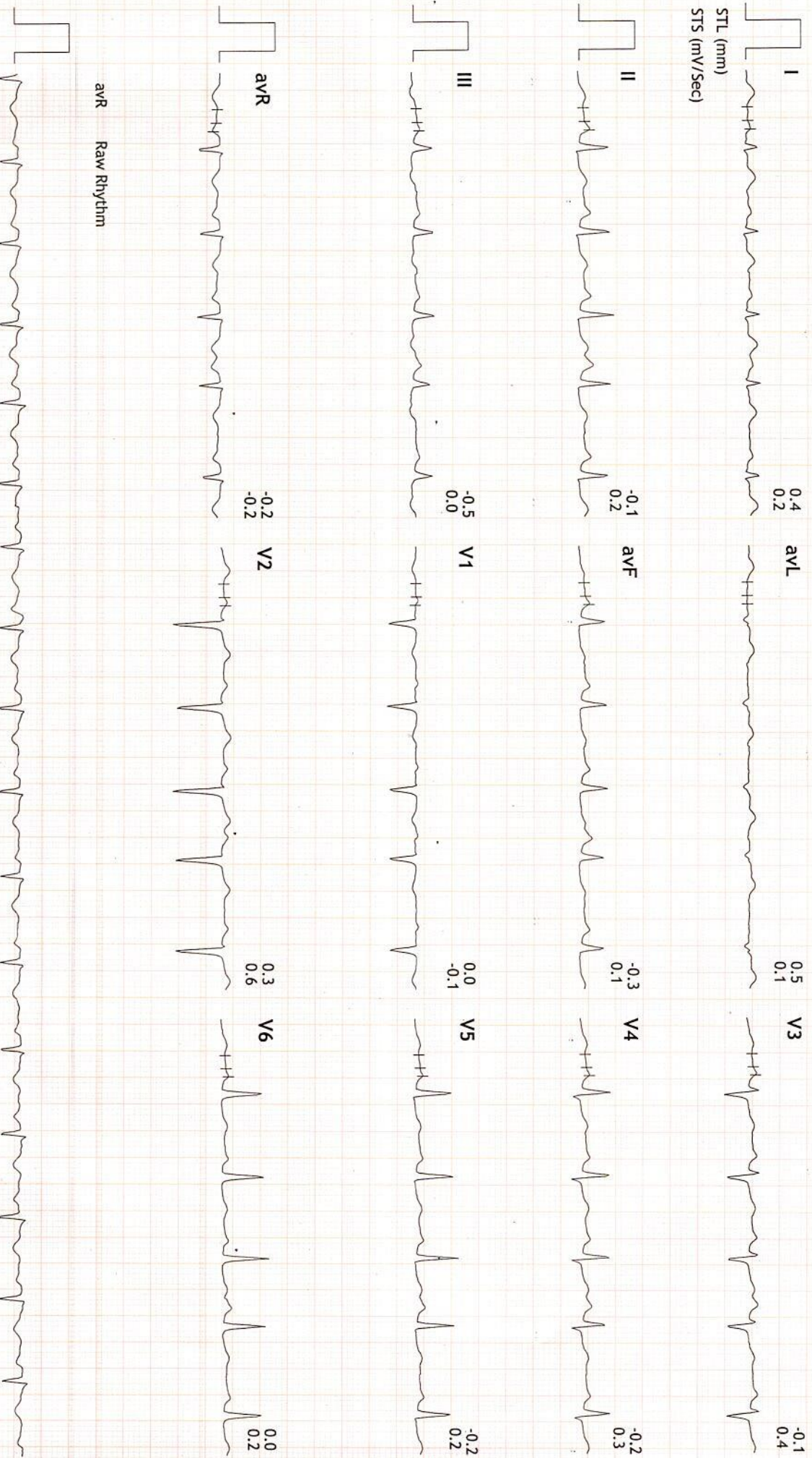



Linked Medians Report

PRAMUKH MULTI SPECIALITY HOSPITAL
NR. RAILWAY CROSSING, MANINAGAR (E) Ahm. 08.

778/SWEETY KAMBLE HR: 101 bpm
34 Yrs/Female METS: 1.0
71 Kg/151 Cms BP: 128/82
Date: 27-Dec-2021 10:32:39 AM

MPHR: 54% of 186
Speed: 0.0 mph
Grade: 0.0%

BRUCE
(1.0-100)Hz

Ex Time 06:23
BLC : On
Notch : On

Recovery : (08:59)
10.0 mm/mV
25 mm/Sec.

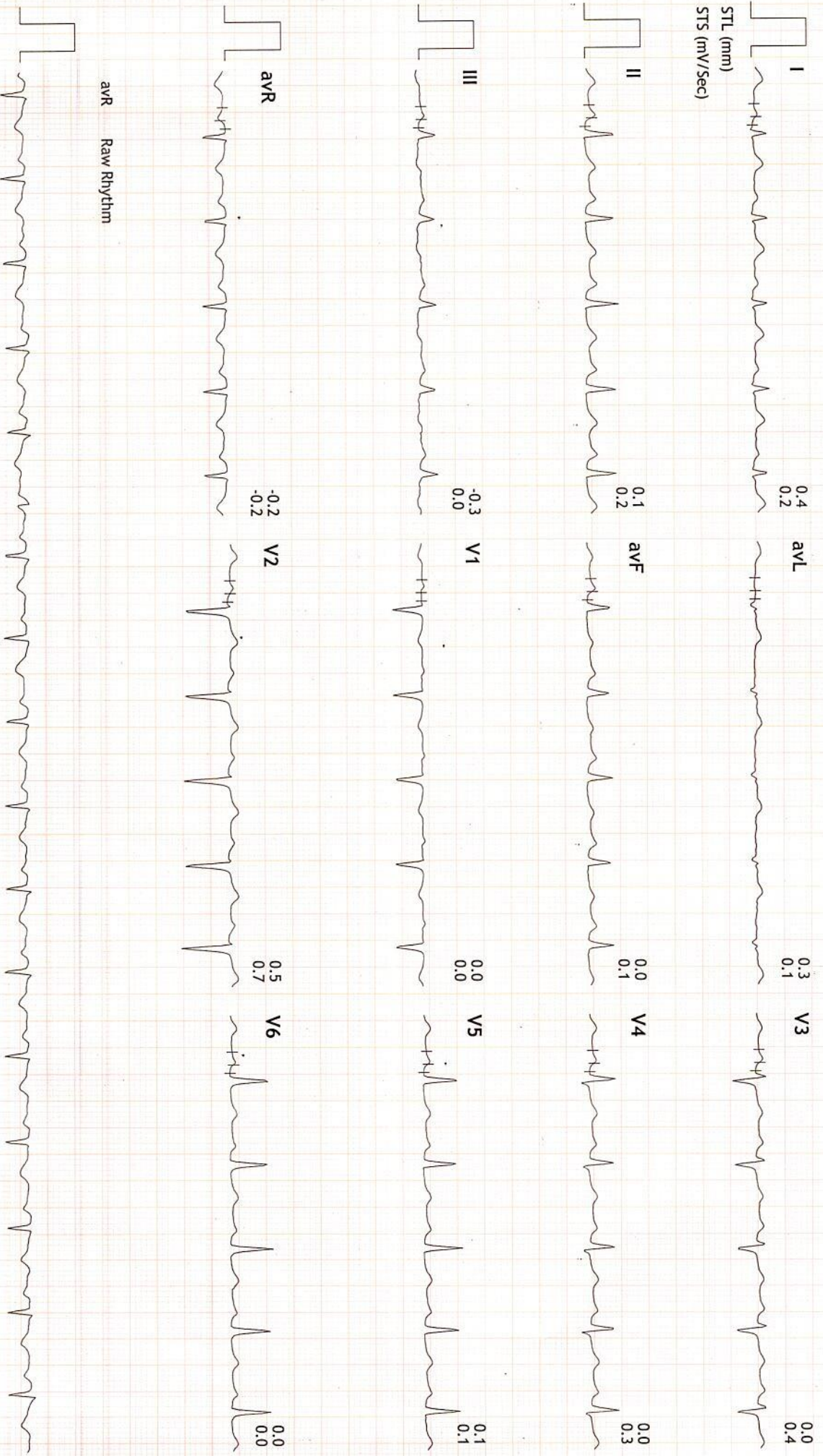



 GPS Map Camera

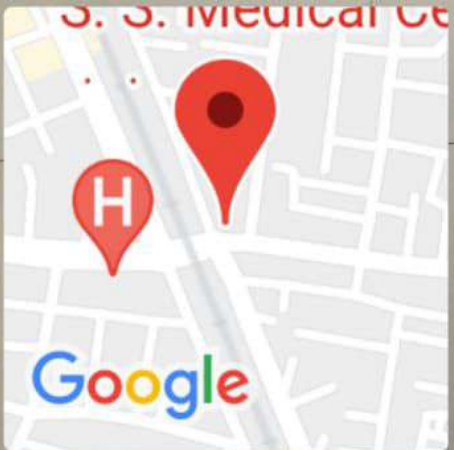

Ahmedabad, Gujarat, India
10-N, Kashiwala Complex, Opposite Muktajivan X-Ray Lab, Bhairavnath Rd, near Old Railway Crossing, Maninagar, Ahmedabad, Gujarat 380008, India
Lat 22.995118°
Long 72.613624°
27/12/21 09:56 AM



भारतीय विशिष्ट पहचान प्राधिकरण
UNIQUE IDENTIFICATION AUTHORITY OF INDIA

पता:

W/O प्रशांत, महानगरपालिका
शाळेजवळ, ४१, मातोश्री, नवोदय
नगर, मजरेवाडी, होटगी रोड, सोलापूर,
सोलापूर,
महाराष्ट्र - 413224

Address:

W/O Prashant, near
mahanagarpalika school, 41,
matoshri, navoday nagar,
majarewadi, hotagi road,
Solapur, Solapur,
Maharashtra - 413224

7655 9841 5066



1947
1800 300 1947



help@uidai.gov.in

WWW

www.uidai.gov.in

P.O. Box No. 1947,
Bengaluru-560 001

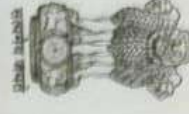

भारत सरकार
GOVERNMENT OF INDIA

शिवडी कांबळे

Sweety Kamble

जन्म तिथि/ DOB: 10/08/1987

महिना / FEMALE

7655 9841 5066



माझे आधार, माझी ओळख

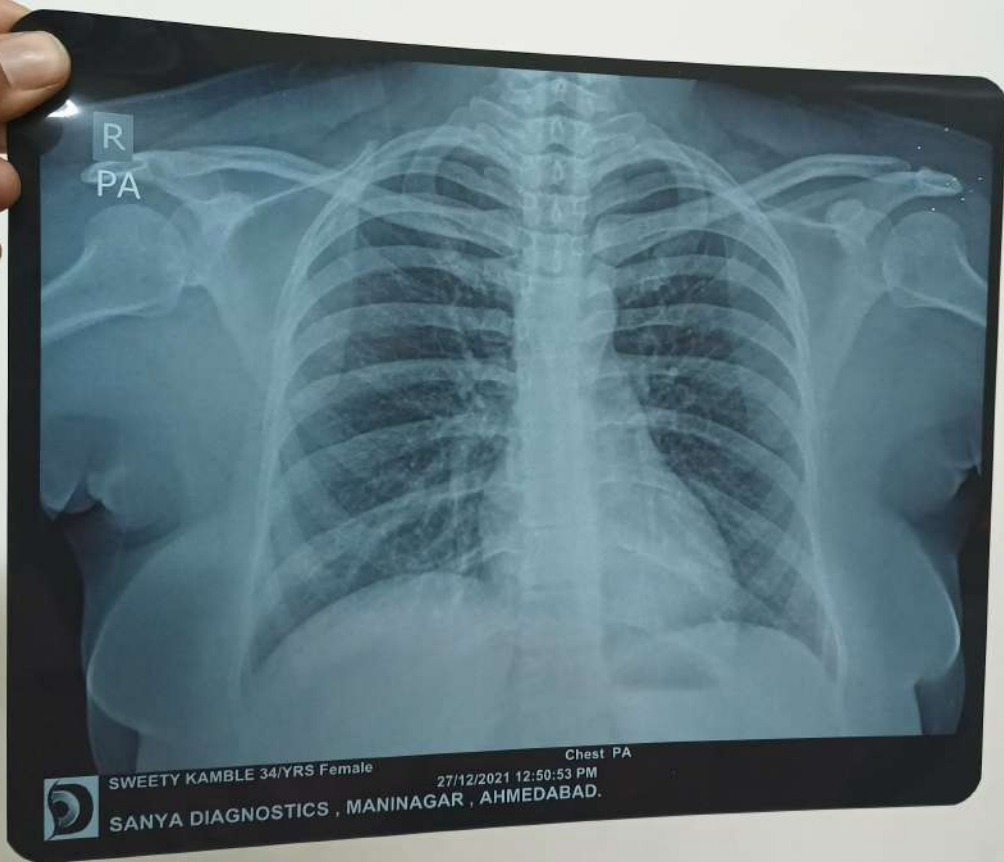

R
PA



SWEETY KAMBLE 34/YRS Female
27/12/2021 12:50:53 PM
SANYA DIAGNOSTICS, MANINAGAR, AHMEDABAD.
Chest PA



Patient Name : Sweety P Kamble
Sample No.. : 5607
Referred : C/o. Bank Of Baroda

Age/Sex : 34 Years/Female
Registration On:27/12/2021/11:15
Approved On :27/12/2021 15:53

Thyroid Functions

<u>Test</u>	<u>Result</u>	<u>Normal Range</u>
T3-Triodothyronine	: 1.22 ng/ml	0.6 - 1.80 ng/ml
T4-Thyroxine	: 8.3 mcg/dl	4.5 - 10.9 mcg/dl
TSH Thyroid Stimulating Hormone	: 2.12 microIU/ml	0.35 - 5.55 microIU/ml

Comments :

COMMENTS :

TSH levels may be affected by acute illness and drugs like doapamine and gluco corticoids.

Low or undetectable TSH is suggestive of Grave~s disease

TSH between 5.5 to 15.0 with normal T3 T4 indicates impaired thyroid hormone or subclinical hypothyroidism or normal T3 T4 with slightly low TSH suggests subclinical Hyperthyroidism.

TSH suppression does not reflect severity of hyperthyroidism therefore , measurement of FT3 ,FT4 is important.

FreeT3 is first hormone to increase in early Hyperthyroidism.

Only TSH level can prove to be misleading in patients on treatment. Therefore FreeT3 , FreeT4 along with TSH should be checked.

During pregnancy clinically T3 T4 can be high and TSH can be slightly low



PRAMUKH
MULTI SPECIALITY
HOSPITAL

Above ilage Medical Store,
Nr. Railway Crossing, Maninagar (E)
Ahmedabad - 380 008.

Patient Name : Sweety P Kamble
Sample No.. : 5607
Reffered : C/o. Bank Of Baroda

Age/Sex : 34 Years/Female
Registration On:27/12/2021/11:15
Approved On :27/12/2021 14:57

RENAL FUNCTION

Specimen :SERUM

<u>Test</u>	<u>Result</u>	<u>Unit</u>	<u>Biological Ref. Interval</u>
Sr. Creatinine: <small>(Modified Jaffe's)</small>	0.75	mg/dl	0.5 - 1.1 mg/dl
Urea: <small>(GLDH)</small>	17.46	mg/dl	10 - 50 mg/dl
S. Uric Acid: <small>(Uricase-POD)</small>	3.62	mg/dl	2.4 - 6.2 mg/dl
Blood Urea Nitrogen: <small>(Calculated)</small>	8.16	mg/dl	08 - 23 mg/dl
Bun/Creat Ratio: <small>(Calculated)</small>	10.88		

PATHOLOGIST
Dr.Satis Kumar Patel
M.D.,Patho
Reg No :G-6486



Patient Name : Sweety P Kamble
Sample No.. : 5607
Reffered : C/o. Bank Of Baroda

Age/Sex : 34 Years/Female
Registration On:27/12/2021/11:15
Approved On :27/12/2021 16:32

URINE EXAMINATION

PHYSICAL :

Colour - **Pale Yellow**
Deposits - **Absent**
Transparency - **Clear**
Reaction - **Acidic**
Sp. Gravity - **1.002**

CHEMICAL :

Albumin - **Absent**
Sugar - **Absent**
Bile Salts - **Absent**
Bile Pigments - **Absent**

MICROSCOPIC: (After centrifugation at 2000 r.p.m. for 5 minutes)

Pus Cells - **Not seen** /h.p.f.
Red Cells - **Not seen** /h.p.f.
Epithelial Cells - **1 - 2** /h.p.f.
Casts - **Not seen**/l.p.f.
Crystals - **Not seen**
Amorphous - **Not seen**

Page 3 of 9

PATHOLOGIST
Dr.Satishkumar Patel
M.D.,Patho
Reg No :G-6486



Patient Name : Sweety P Kamble
Sample No.. : 5607
Reffered : C/o. Bank Of Baroda

Age/Sex : 34 Years/Female
Registration On:27/12/2021/11:15
Approved On :27/12/2021 14:58

LIVER FUNCTION TESTS

Specimen: SERUM

<u>Test</u>	<u>Result</u>	<u>Unit</u>	<u>Biological Ref Interval</u>
S. Bilirubin (Total): <small>(Photometric DC Diazo)</small>	0.46	mg/dl	up to 1.2
S. Bilirubin (Direct): <small>(Photometric DC Diazo)</small>	0.17	mg/dl	up to 0.2
S. Bilirubin (Indirect): <small>(Calculated)</small>	0.29	mg/dl	up to 1.0
SGPT(ALT) <small>(UV Kinetic)</small>	24.13	U/L	up to 42
SGOT (AST) <small>(UV Kinetic)</small>	20.55	U/L	up to 40
GGT <small>(Optimized kinetic colortest IFCC)</small>	22.75	U/L	09 - 36
Total Proteins: <small>(Biuret)</small>	6.19	g/dl	6.0 - 8.3
Albumin <small>(BCG)</small>	4.11	g/dl	3.5 - 5.2
Globulins: <small>(Calculated)</small>	<u>2.08</u>	g/dl	2.4 - 3.7
AGRATIO: <small>(Calculated)</small>	1.976		
S.Alkaline Phosphatase: <small>(Colorimetric Optimized Kinetic IFCC)</small>	93.36	U/L	40 - 129

Page 4 of 9

PATHOLOGIST
Dr.Satishkumar Patel
M.D.,Patho
Reg No :G-6486



PRAMUKH
MULTI SPECIALITY
HOSPITAL

Above ilage Medical Store,
Nr. Railway Crossing, Maninagar (E)
Ahmedabad - 380 008.

Patient Name : Sweety P Kamble
Sample No.. : 5607
Referred : C/o. Bank Of Baroda

Age/Sex : 34 Years/Female
Registration On:27/12/2021/11:15
Approved On :27/12/2021 14:58

Lipid Profile

Specimen :SERUM

<u>Test</u>	<u>Result</u>	<u>Unit</u>	<u>Biological Ref. Interval</u>
S. Cholesterol: (CHOD-POD)	169.71	mg/dl	Normal :< 200 Borderline : 200 - 240 High : > 240
Serum Triglycerides: (GPO-POD)	107.84	mg/dl	Normal :Normal < 150 Borderline : 150 - 199 High : > 200
HDL Cholesterol: (Direct-Cholesterol Esterase HSDA)	64.09	mg/dl	40 - 60 mg/dl
Serum LDL Cholesterol: (Calculated)	84.052	mg/dl	Up to 150
Serum VLDL Cholesterol: (Calculated)	21.568	mg/dl	Up to 35
LDLC/HDLC Ratio: (Calculated)	1.31	mg/dl	Up to 3.4
Cholesterol/HDLC Ratio: (Calculated)	2.65	mg/dl	Up to 5.0
Total Lipid: (Calculated)	575.692	mg/dl	400 - 1000 mg/dl

Page 5 of 9

PATHOLOGIST
Dr.Satishkumar Patel
M.D.,Patho
Reg No :G-6486



Patient Name : Sweety P Kamble
Sample No.. : 5607
Reffered : C/o. Bank Of Baroda

Age/Sex : 34 Years/Female
Registration On:27/12/2021/11:15
Approved On :27/12/2021 15:57

Glycosylated HB - (HBA1C)

<u>Test</u>	<u>Result</u>	<u>Unit</u>	<u>Biological Ref Interval</u>
HBA1C: (Immunoturbidimetric)	5.04	%	Normal : ≤ 5.6 Prediabetes : 5.7 - 6.4 Diabetes : ≥ 6.5 DIABETES CONTROL CRITERIA 6 - 7 : Near Normal Glycemia < 7 : Goal 7 - 8 : Good Control > 8 : Action Suggested
Mean Blood Glucose:	97.94	mg/dl	

Criteria for the diagnosis of diabetes

- HbA1c ≥ 6.5 *
Or
- Fasting plasma glucose >126 gm/dL. Fasting is defined as no caloric intake at least for 8 hrs.
Or
- Two hour plasma glucose ≥ 200 mg/dL during an oral glucose tolerance test by using a glucose load containing equivalent of 75 gm anhydrous glucose dissolved in water.
Or.
- In a patient with classic symptoms of hyperglycemia or hyperglycemic crisis, a random plasma glucose ≥ 200 mg/dL. *In the absence of unequivocal hyperglycemia, criteria 1-3 should be confirmed by repeat testing. American diabetes association. Standards of medical care in diabetes 2011. Diabetes care 2011;34;S11.

Limitation of HbA1c

- In patients with Hb variants even analytically correct results do not reflect the same level of glycemic control that would be expected in patients with normal population. 2) Any cause of shortened erythrocyte survival or decreased mean erythrocyte survival or decreased mean erythrocyte age eg. hemolytic diseases, pregnancy, significant recent/chronic blood loss etc. will reduce exposure of RBC to glucose with consequent decrease in HbA1c values. 3) Glycated HbF is not detected by this assay and hence specimens containing high HbF ($>10\%$) may result in lower HbA1c values than expected.

Page 6 of 9

PATHOLOGIST
Dr.Satishkumar Patel
M.D.,Patho
Reg No :G-6486



PRAMUKH
MULTI SPECIALITY
HOSPITAL

Above ilage Medical Store,
Nr. Railway Crossing, Maninagar (E)
Ahmedabad - 380 008.

Patient Name : Sweety P Kamble
Sample No.. : 5607
Reffered : C/o. Bank Of Baroda

Age/Sex : 34 Years/Female
Registration On:27/12/2021/11:15
Approved On :27/12/2021 15:56

BLOOD SUGAR LEVEL

Specimen : FLOURIDE

<u>Test</u>	<u>Result</u>	<u>Unit</u>	<u>Biological Ref. Interval</u>
Fasting Blood Sugar: (GOD-POD)	95.7	mg/dl	70-110

PATHOLOGIST
Dr.Sathishkumar Patel
M.D.,Patho
Reg No :G-6486



PRAMUKH
MULTI SPECIALITY
HOSPITAL

Above ilage Medical Store,
Nr. Railway Crossing, Maninagar (E)
Ahmedabad - 380 008.

Patient Name : Sweety P Kamble
Sample No.. : 5607
Referred : C/o. Bank Of Baroda

Age/Sex : 34 Years/Female
Registration On:27/12/2021/11:15
Approved On :27/12/2021 14:58

COMPLETE BLOOD COUNT

Sample :EDTA

Test		Result	Unit	Biological Ref. Interval
BLOOD COUNT				
Hemoglobin	colorimetric	<u>11.72</u>	g/dL	12 - 15
R.B.C Count	Electrical impedance	4.73	mill/cmm	3.8 - 4.8
W.B.C Count	Electrical impedance	8.89	10 ³ /uL	4.0 - 10.0
Platelet Count	Electrical impedance	375	10 ³ /uL	150 - 450
DIFFERENTIAL COUNT				
Polymorphs	Microscopic	66	%	60 - 70
Lymphocytes	Microscopic	31	%	20 - 40
Eosinophils	Microscopic	01	%	1 - 6
Monocytes	Microscopic	02	%	2 - 10
Basophils	Microscopic	00	%	0 - 2
BLOOD INDISES				
HCT	Rbc Histogram	38.3	%	36 - 46
MCV	Calculated	81.0	fl	80 - 100
MCH	Calculated	<u>24.8</u>	pg	27 - 32
MCHC	Calculated	<u>30.6</u>	g/dl	32 - 36
RDW-CV	Calculated	13.3	%	10 - 16.5

PERIPHERAL SMEAR EXAMINATION

SMEAR Platelets: Adequate

Erythrocyte sedimentation rate

ESR AT 1 hour westergren 19

Page 8 of 9
mm/Hour 00 - 20

PATHOLOGIST
Dr. Satishkumar Patel
M.D., Patho
Reg No :G-6486



PRAMUKH
MULTI SPECIALITY
HOSPITAL

Above ilage Medical Store,
Nr. Railway Crossing, Maninagar (E)
Ahmedabad - 380 008.

Patient Name : Sweety P Kamble
Sample No.. : 5607
Reffered : C/o. Bank Of Baroda

Age/Sex : 34 Years/Female
Registration On:27/12/2021/11:15
Approved On :27/12/2021 15:59

BLOOD GROUP

<u>Test</u>	<u>Result</u>
BLOOD GROUP	: "A"
RH GROUP	: POSITIVE.

PATHOLOGIST
Dr.Satishkumar Patel
M.D.,Patho
Reg No :G-6486