

Name:	SANGEETA SINGH	Lab NO:	012208090047
Age/Sex:	48 Y O M O D /Female	Test Date:	09-Aug-2022
Referred By:	Dr. NITIN AGARWAL CARDIO	Report Date:	09-Aug-2022

**ULTRASOUND WHOLE ABDOMEN**

**TECHNIQUE:** - Real time trans-abdominal sonographic images were obtained in multiple projections.

**FINDINGS:-**

**LIVER** is normal in size and echotexture. No surface nodularity/focal lesion are seen. Intrahepatic biliary radicals are not dilated. Portal vein is normal in diameter.

**GALL BLADDER** is well distended and normal in wall thickness. No gallbladder sludge seen. No evidence of any mass or calculus is seen. No pericholecystic fluid is seen. Sonographic Murphy sign is absent. Common bile duct is normal in calibre.

**PANCREAS:** The pancreatic head and proximal body are imaged and are normal in size and echotexture. No focal lesion is seen. The distal pancreatic body and tail are obscured by overlying bowel gas.

**SPLEEN** is normal in size & echotexture. No focal lesion is seen.

**BOTH KIDNEYS** are normal in anatomical location, size and outline. Parenchymal-cortical thickness and echogenicity are normal. The corticomedullary differentiation is maintained. No obvious calculus or hydronephrosis is seen. Perirenal spaces appear normal.

**URINARY BLADDER** appears well distended, contents are echofree. Walls are smooth and normal in wall thickness. No calculus or mass lesion seen within the bladder or at UV junctions.

**UTERUS** is normal in size, outline and normal in position, not low lying. Myometrial echotexture is normal. No evidence of any focal/diffuse lesion in myometrium is seen.

**A simple cyst (~18x16mm) is seen in region of cervix likely nabothian cyst.**

**ENDOMETRIAL** echo-complex is central in position & regular in outline measuring approx. **5.5mm** in thickness. No collection is seen in the endometrial canal.

Both adnexa are clear. No adnexal mass is seen on either side. No free fluid is seen in cul-de-sac.

No ascites is seen.

Bowel loops grossly appear normal.

**IMPRESSION:**

❖ **NO SIGNIFICANT ABNORMALITY IS SEEN IN THE SCAN.**

ADVISED: - CLINICAL & LAB CORRELATION.

Thanks for referrals

**Dr. Mohit Agarwal**  
MBBS, MD (Radiodiagnosis).  
Ex-Safdarjung Hospital & VMMC, New Delhi.  
Consultant Radiologist.

**Dr. Prachi Sriyastava**  
MBBS, MD (Radiodiagnosis), FRCR (London).  
Ex-MAMC & LN Hospital, New Delhi.  
Consultant Radiologist.



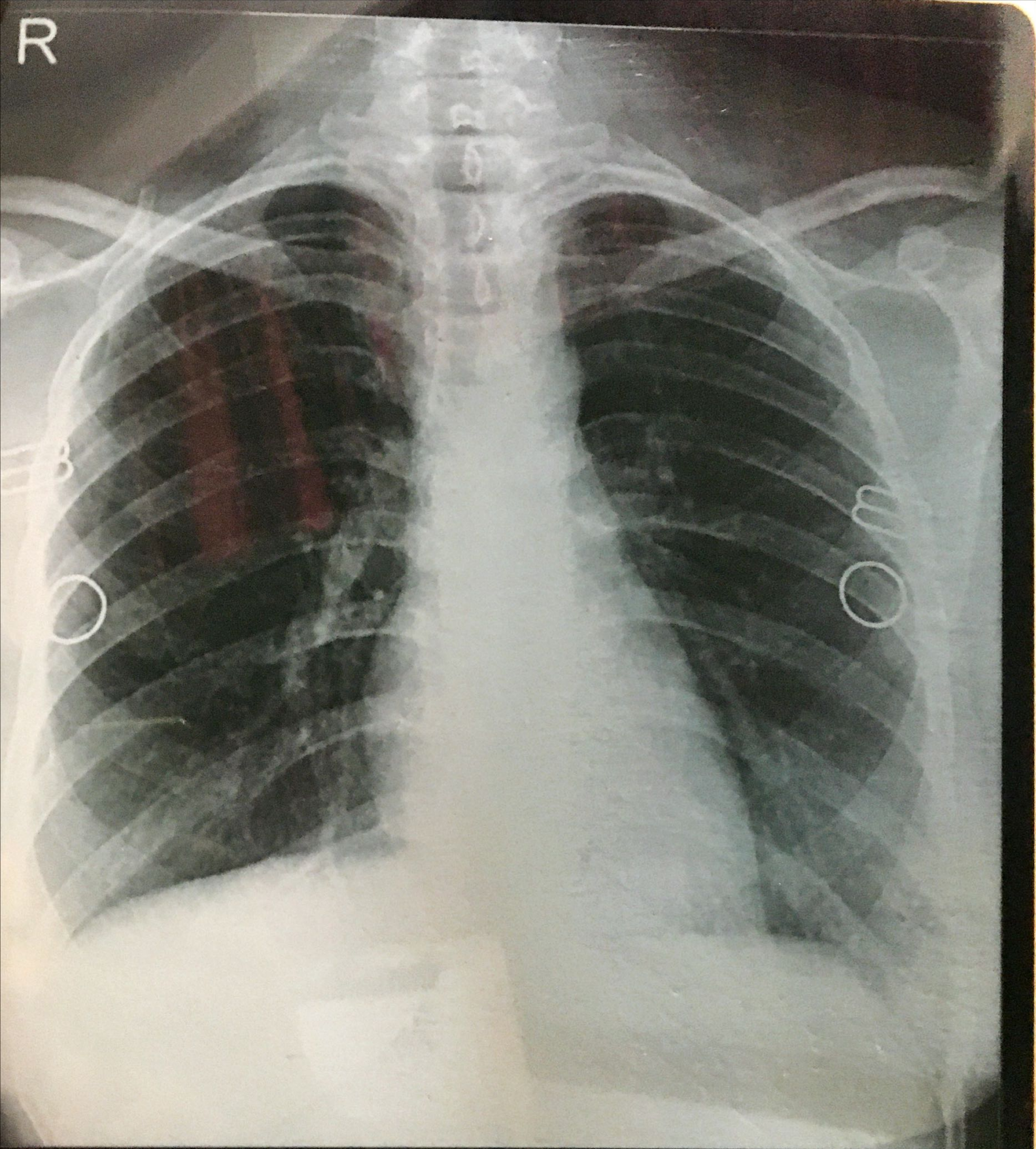

SANGEETA SINGH 48Y/F 012208090047 515065 CHEST PA 09-08-2022  
FOCUS MRI & DIAGNOSTICS, BAREILLY PH- 7310987005

ALL DIAGNOSTIC TESTS UNDER ONE ROOF...

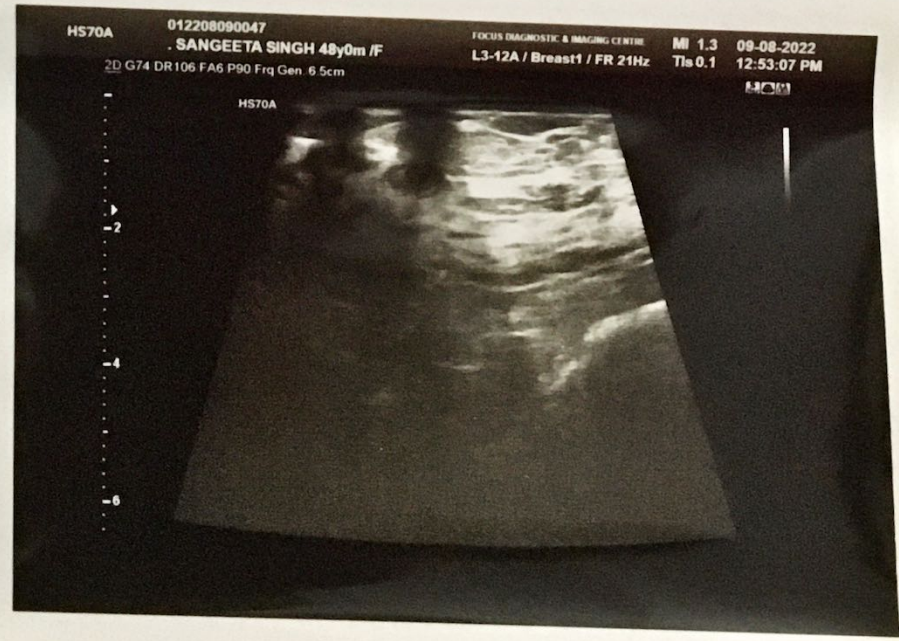

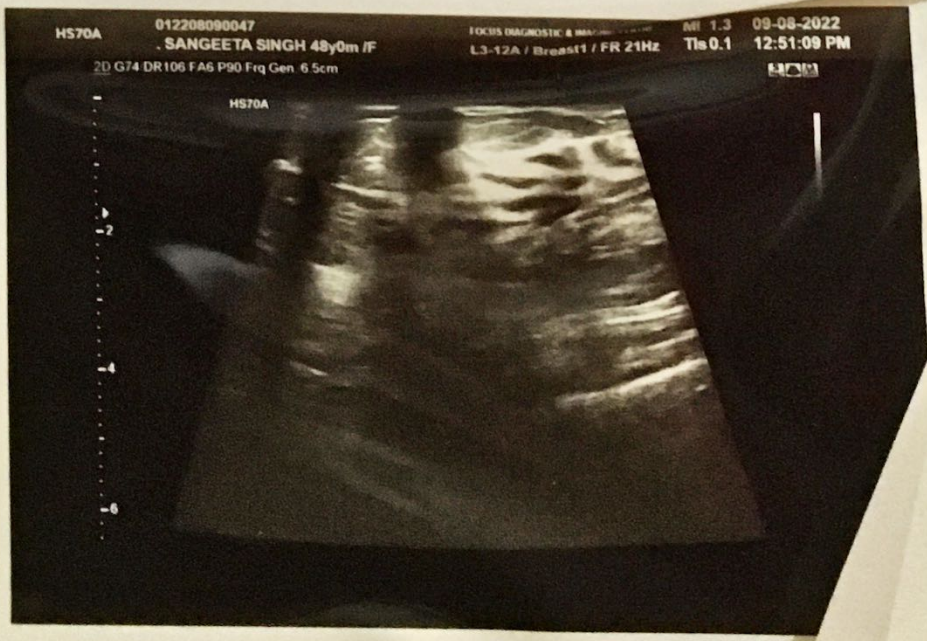

Name:	SANGEETA SINGH	Lab NO:	012208090047
Age/Sex:	48 Y O M O D /Female	Test Date:	09-Aug-2022
Referred By:	Dr. NITIN AGARWAL CARDIO	Report Date:	09-Aug-2022

### ULTRASOUND: - BOTH BREASTS

**TECHNIQUE:** - Realtime, B-mode, gray scale, high frequency sonographic images were obtained in multiple projections using linear probe.

**FINDINGS:-**

**Right breast-**

Right breast reveals normal echogenicity.  
No evidence of any focal or diffuse lesion seen.  
Retroareolar regions appear normal. No ductal dilatation seen.  
Right axillary tail appears normal.  
Right axillary region reveals normal appearance with no evidence of any lymphadenopathy.

**Left breast-**

Left breast reveals normal echogenicity.  
No evidence of any focal or diffuse lesion seen.  
Retroareolar regions appear normal. No ductal dilatation seen.  
Left axillary tail appears normal.  
Left axillary region reveals normal appearance with no evidence of any lymphadenopathy.

**OPINION:**

- **ULTRASOUND BILATERAL BREASTS REVEALS NO OBVIOUS ABNORMALITY IN THE SCAN.**  
ADVISED: CLINICAL CORRELATION

Thanks for referral.

**Dr. Mohit Agarwal**  
MBBS, MD (Radiodiagnosis).  
Ex-Safdarjung Hospital & VMMC, New Delhi.  
Consultant Radiologist.

**Dr. Prachi Srivastava**  
MBBS, MD (Radiodiagnosis), FRCR (London).  
Ex-MAMC & LN Hospital, New Delhi.  
Consultant Radiologist.



Name:	SANGEETA SINGH	Lab NO:	012208090047
Age/Sex:	48 Y O M O D /Female	Test Date:	09-Aug-2022
Referred By:	Dr. NITIN AGARWAL CARDIO	Report Date:	09-Aug-2022

**DIGITAL X-RAY CHEST (PA VIEW)**

**TECHNIQUE:** - PA VIEW

**FINDINGS:-**

Both the lung fields appear clear. No focal lesion seen.

Both domes of diaphragm and CP angles appear normal.

Trachea appears central.

Both hila appear normal.

CT ratio is within normal limits.

PLEASE CORRELATE CLINICALLY.

Thanks for referrals

**Dr. Mohit Agarwal**

MBBS, MD (Radiodiagnosis).  
Ex-Safdarjung Hospital & VMMC, New Delhi.  
Consultant Radiologist.

**Dr. Prachi Srivastava**

MBBS, MD (Radiodiagnosis), FRCR (London).  
Ex-MAMC & LN Hospital, New Delhi.  
Consultant Radiologist.



Dr. Nitin Agarwal  
DM (CARDIOLOGY)

NO ADMISSION WITHOUT  
PERMISSION  
BEFORE ENTERING  
SWITCHED OFF OR SILENCE  
YOUR CELL PHONE  
DO NOT USE IT HERE  
PLEASE

