

Patient Name : MR. SANDIP KUMAR HALDER

Age / Gender : 47 years / Male

Patient ID : 214

Scan to Validate



Referral : SELF

Collection Time : Apr 07, 2023, 09:41 a.m.

Reporting Time : Apr 07, 2023, 12:01 p.m.

Sample ID :



RADIOLOGY

ARCOFEMI - MEDIWHEEL - FULL BODY ANNUAL PLUS ABOVE 50Y MALE - 2D ECHO - PAN INDIA - FY2324.

X-RAY CHEST PA

Lung fields are clear.

Hilar shadows are normal in size.

Cardiac size and position is normal.

Both C.P angles are clear.

Domes of diaphragm are normal in contour & position.

Bony thorax does not reveal any obvious abnormality.

IMPRESSION :
Normal Study.

END OF REPORT



PROF. DR. (COL) A. KUNDU
MD (Radiodiagnosis)
CONSULTANT RADIOLOGIST

Licensee: SERVICEBRIGHT PATHOLOGY & WELLNESS LLP

GST 19AEHFS7044F1Z5

Address: Classic Towers, 56, Leela Roy Sarani (Ballygunge Phari), Kolkata - 700 019

Online appointments: www.askapollo.com

Email: ballygunge@apolloclinic.com

For Appointments Call:

 **033 6600 1234**

For Reports Call:

 **033 6600 1212**

Patient Name : MR. SANDIP KUMAR HALDER

Age / Gender : 47 years / Male

Patient ID : 214

Scan to Validate



Referral : SELF

Collection Time : Apr 07, 2023, 09:41 a.m.

Reporting Time : Apr 07, 2023, 12:01 p.m.

Sample ID :



RADIOLOGY

ARCOFEMI - MEDIWHEEL - FULL BODY ANNUAL PLUS ABOVE 50Y MALE - 2D ECHO - PAN INDIA - FY2324.

ULTRASOUND WHOLE ABDOMEN

LIVER:

Liver is normal in size , outline and echotexture . No focal lesion is seen.
Intrahepatic biliary radicles are not seen dilated.
Hepatic & portal venous systems appear normal.
Portal vein measuring 14 mm in caliber.

GALL BLADDER :

Gall bladder is normal in size , shape , position & wall thickness . No intraluminal Calculus or any mass lesion is seen . No pericholecystic fluid collection is seen.

COMMON BILE DUCT :

CBD is not dilated and measures 3 mm in caliber.

PANCREAS :

Pancreas appears normal in size , shape , outline & echotexture . No focal lesion is seen. Pancreatic duct is not seen dilated.

SPLEEN :

Spleen appears normal in size , shape , position & echotexture . No focal lesion is seen . No abnormal vessels are seen at the splenic hilum. Spleen measures 118 mm.

KIDNEYS :

Both kidneys appear normal in size , shape , position & corticomedullary differentiation. No focal lesion is seen involving either kidneys . Central echo complexes of both kidneys appear normal. There is no evidence of hydronephrosis or calculus.

Right kidney measures : 102 mm.

Left kidney measures : 100 mm.

URETERS:

Ureters are not seen dilated.

URINARY BLADDER :

Urinary bladder appears optimally distended . It appears smooth in outline . No mass lesion or any calculus is seen within the urinary bladder.

Licensee: SERVICEBRIGHT PATHOLOGY & WELLNESS LLP

GST 19AEHFS7044F1Z5

Address: Classic Towers, 56, Leela Roy Sarani (Ballygunge Phari), Kolkata - 700 019

Online appointments: www.askapollo.com

Email: ballygunge@apolloclinic.com

For Appointments Call:

 **033 6600 1234**

For Reports Call:

 **033 6600 1212**

Patient Name : MR. SANDIP KUMAR HALDER

Age / Gender : 47 years / Male

Patient ID : 214

Scan to Validate



Referral : SELF

Collection Time : Apr 07, 2023, 09:41 a.m.

Reporting Time : Apr 07, 2023, 12:01 p.m.

Sample ID :



PROSTATE :

Prostate is normal in size , outline and echotexture . No focal lesion is seen.

Prostate measures : 34 mm x 33 mm x 32 mm. wt = 18 gms.

No ascites , pleural effusion or abdominal lymphadenopathy is seen .

IMPRESSION :

NORMAL STUDY.

END OF REPORT



PROF. DR. (COL) A. KUNDU
MD (Radiodiagnosis)
CONSULTANT RADIOLOGIST

Patient Name : MR. SANDIP KUMAR HALDER

Age / Gender : 47 years / Male

Patient ID : 214

Scan to Validate



Referral : SELF

Collection Time : Apr 07, 2023, 09:41 a.m.

Reporting Time : Apr 07, 2023, 02:31 p.m.

Sample ID :



Test Description	Value(s)	Unit(s)	Reference Range
------------------	----------	---------	-----------------

BIOCHEMISTRY

ARCOFEMI - MEDIWHEEL - FULL BODY ANNUAL PLUS ABOVE 50Y MALE - 2D ECHO - PAN INDIA - FY2324.

LIVER FUNCTION TEST (PACKAGE)

S.Total Bilirubin Method : DPD	0.95	mg/dL	0.2 - 1.2
S.Direct Bilirubin Method : DPD	0.18	mg/dL	0.1 - 0.4
S.INDIRECT BILIRUBIN: Method : Serum, Calculated	0.77	mg/dL	0.2 - 0.6
S.Total Protein Method : Serum, Biuret, reagent blank end point	7.9	g/dL	6.6 - 8.3
S.Albumin Method : BCG	4.6	g/dL	3.5 - 5.2
S.Globulin Method : Calculated	3.30	g/dL	2.7 - 4.5
A/G Ratio Method : Calculated	1.39		1.2 - 2.0
SGOT /AST Method : IFCC WITHOUT P5P	47	U/L	5 - 50
SGPT/ALT Method : IFCC WITHOUT P5P	64	U/L	5 - 50
S.Alkaline Phosphate: Method : IFCC	186	U/L	40-120
S.GGT Method : IFCC	308	U/L	0 - 55

Note: Value Rechecked

END OF REPORT



Dr. AMRITA GHOSH
MBBS MD (Biochemistry)
Biochemist

Licensee: SERVICEBRIGHT PATHOLOGY & WELLNESS LLP

GST 19AEHFS7044F1Z5

Address: Classic Towers, 56, Leela Roy Sarani (Ballygunge Phari), Kolkata - 700 019

Online appointments: www.askapollo.com

Email: ballygunge@apolloclinic.com

For Appointments Call:

 **033 6600 1234**

For Reports Call:

 **033 6600 1212**

Patient Name : MR. SANDIP KUMAR HALDER

Age / Gender : 47 years / Male

Patient ID : 214

Scan to Validate



Referral : SELF

Collection Time : Apr 07, 2023, 09:41 a.m.

Reporting Time : Apr 07, 2023, 02:31 p.m.

Sample ID :



Test Description	Value(s)	Unit(s)	Reference Range
------------------	----------	---------	-----------------

IMMUNOLOGY

ARCOFEMI - MEDIWHEEL - FULL BODY ANNUAL PLUS ABOVE 50Y MALE - 2D ECHO - PAN INDIA - FY2324.

THYROID PROFILE - I(T3,T4 AND TSH)

TSH Method : ELFA	6.53	IU/ml	0.7 - 5.7
T4 Method : ELFA	107.3	nmol/L	54 - 152
T3 Method : ELFA	1.73	nmol/L	1.2 - 3.2
note			

****END OF REPORT****



Dr. AMRITA GHOSH
MBBS MD (Biochemistry)
Biochemist

Licensee: SERVICEBRIGHT PATHOLOGY & WELLNESS LLP

GST 19AEHFS7044F1Z5

Address: Classic Towers, 56, Leela Roy Sarani (Ballygunge Phari), Kolkata - 700 019

Online appointments: www.askapollo.com

Email: ballygunge@apolloclinic.com

For Appointments Call:

 **033 6600 1234**

For Reports Call:

 **033 6600 1212**

Patient Name : MR. SANDIP KUMAR HALDER

Age / Gender : 47 years / Male

Patient ID : 214

Scan to Validate



Referral : SELF

Collection Time : Apr 07, 2023, 09:41 a.m.

Reporting Time : Apr 07, 2023, 02:31 p.m.

Sample ID :



Test Description	Value(s)	Unit(s)	Reference Range
------------------	----------	---------	-----------------

BIOCHEMISTRY

ARCOFEMI - MEDIWHEEL - FULL BODY ANNUAL PLUS ABOVE 50Y MALE - 2D ECHO - PAN INDIA - FY2324.

LIPID PROFILE TEST (PACKAGE)

S. Cholesterol Method : Colorimetric	242	mg/dl	< 200 Desirable 200-239 Borderline High \geq 240 High
S. Triglyceride: Method : GPO-POD	264	mg/dl	<150 Desirable 150-199 Borderline High 200-499 High >500 Very High
S.VLDL - Cholesterol Method : Calculated	46	mg/dl	10 - 40
S.HDL - Cholesterol Method : Enzymatic Inhibition	44	mg/dl	<40 (Man) - Poor <50 (Women) - Poor 40-49 (Man) - Good 50-59 (Women) - Good \geq 60 - Best
S.LDL - Cholesterol Method : Enzymatic Selective Protection	152	mg/dl	<100 Ideal for people at risk of heart disease 100 - 129 Near Ideal 130 - 159 Borderline High 160 - 189 high \geq 190 Very High
Ratio of Cholesterol / HDL Method : Calculated	-		0 - 4.5

****END OF REPORT****



Dr. AMRITA GHOSH
MBBS MD (Biochemistry)
Biochemist

Licensee: SERVICEBRIGHT PATHOLOGY & WELLNESS LLP

GST 19AEHFS7044F1Z5

Address: Classic Towers, 56, Leela Roy Sarani (Ballygunge Phari), Kolkata - 700 019

Online appointments: www.askapollo.com

Email: ballygunge@apolloclinic.com

For Appointments Call:

 **033 6600 1234**

For Reports Call:

 **033 6600 1212**

Patient Name : MR. SANDIP KUMAR HALDER

Age / Gender : 47 years / Male

Patient ID : 214

Scan to Validate



Referral : SELF

Collection Time : Apr 07, 2023, 09:41 a.m.

Reporting Time : Apr 07, 2023, 02:31 p.m.

Sample ID :



Test Description	Value(s)	Unit(s)	Reference Range
CLINICAL BIOCHEMISTRY			
ARCOFEMI - MEDIWHEEL - FULL BODY ANNUAL PLUS ABOVE 50Y MALE - 2D ECHO - PAN INDIA - FY2324.			
<u>KFT - RENAL PROFILE-SERUM</u>			
S.Urea Method : urease-GLDH	20	mg/dl	10 - 50
S.Creatinine Method : Modified JAFFE	1.13	mg/dl	0.67 - 1.17
S.Uric Acid Method : URICASE -PAP	8.7	mg/dl	3.6 - 7.2
BUN Method : Calculated	9.34	mg/dL	4.67 - 23
S.Sodium(Na) Method : ISE	-	mEq/l	135 - 146
S.Potassium (K) Method : ISE	-	mEq/l	3.5 - 5.2
S.Chloride(Cl) Method : ISE	-	mEq/l	85 - 108

****END OF REPORT****



Dr. AMRITA GHOSH
MBBS MD (Biochemistry)
Biochemist

Patient Name : MR. SANDIP KUMAR HALDER

Age / Gender : 47 years / Male

Patient ID : 214

Scan to Validate



Referral : SELF

Collection Time : Apr 07, 2023, 09:41 a.m.

Reporting Time : Apr 07, 2023, 02:31 p.m.

Sample ID :



Test Description	Value(s)	Unit(s)	Reference Range
------------------	----------	---------	-----------------

PATHOLOGY

ARCOFEMI - MEDIWHEEL - FULL BODY ANNUAL PLUS ABOVE 50Y MALE - 2D ECHO - PAN INDIA - FY2324.

GLUCOSE - (FASTING)

Glucose fasting Method : Hexokinase	96	mg/dL	70 - 110
--	----	-------	----------

END OF REPORT



Dr. AMRITA GHOSH
MBBS MD (Biochemistry)
Biochemist

Patient Name : MR. SANDIP KUMAR HALDER

Age / Gender : 47 years / Male

Patient ID : 214

Scan to Validate



Referral : SELF

Collection Time : Apr 07, 2023, 09:41 a.m.

Reporting Time : Apr 07, 2023, 02:31 p.m.

Sample ID :



Test Description	Value(s)	Unit(s)	Reference Range
------------------	----------	---------	-----------------

BIOCHEMISTRY

ARCOFEMI - MEDIWHEEL - FULL BODY ANNUAL PLUS ABOVE 50Y MALE - 2D ECHO - PAN INDIA - FY2324.

GLUCOSE - (POST PRANDIAL)

GLUCOSE - (POST PRANDIAL)	119	mg/dL	70 - 140
----------------------------	-----	-------	----------

Method : Hexokinase

****END OF REPORT****



Dr. AMRITA GHOSH
MBBS MD (Biochemistry)
Biochemist

Licensee: SERVICEBRIGHT PATHOLOGY & WELLNESS LLP

GST 19AEHFS7044F1Z5

Address: Classic Towers, 56, Leela Roy Sarani (Ballygunge Phari), Kolkata - 700 019

Online appointments: www.askapollo.com

Email: ballygunge@apolloclinic.com

For Appointments Call:

 **033 6600 1234**

For Reports Call:

 **033 6600 1212**

DR. NITISHA DUTTA

BDS (HONS)

Oral & Dental Surgeon

Regn No: WBDC-7145-A

7/4/23

8910654265

Sandip Kumar Halder
47/M

ch/o Pt complain of
Sensitivity since 6 months.

M/H ↓ med for HTN

O/E Stain + + +
Calculus + + +

Adv Scaling

Rx
→ Clohex AA Mouthwash,
15 days, then stop
→ Vantyl Toothpaste.

N Dutta
7/4/23

Name : Mr. SANDIP KUMAR HALDER	Age : 47 Y	UHID :FBLG.0000022983
	Sex : M	*FBLG.0000022983*
Address : 11/3 OLD BALLYGUNGE 2ND LANE KOL-19		OP Number :FBLG0PV35287
Plan : ARCOFEMI MEDIWHEEL MALE AHC CREDIT PAN INDIA OP AGREEMENT		Bill No :FBLG-OCR-9523
		Date :

Sno	Service Type/ServiceName	Department
1	ARCOFEMI - MEDIWHEEL - FULL BODY ANNUAL PLUS ABOVE 50Y MALE - 2D ECHO - PAN INDIA - FY2324.	
<input checked="" type="checkbox"/>	1 BLOOD GROUP AND RH TYPE	
<input checked="" type="checkbox"/>	2 GLUCOSE - (FASTING)	
<input checked="" type="checkbox"/>	3 X-RAY CHEST PA	
<input checked="" type="checkbox"/>	4 URINE GLUCOSE(FASTING)	
<input checked="" type="checkbox"/>	5 GLYCOSYLATED HEMOGLOBIN (HBA1C)	
<input checked="" type="checkbox"/>	6 2D ECHO	
<input checked="" type="checkbox"/>	7 Height Weight BP BMI	
<input checked="" type="checkbox"/>	8 GLUCOSE - (POST PRANDIAL) 9.45 am	
<input checked="" type="checkbox"/>	9 URINE GLUCOSE(POST PRANDIAL)	
<input checked="" type="checkbox"/>	10 ULTRASOUND WHOLE ABDOMEN	
<input checked="" type="checkbox"/>	11 LIVER FUNCTION TEST (PACKAGE)	
<input checked="" type="checkbox"/>	12 URINE ROUTINE EXAMINATION	
	13 Diet Consultation	
<input checked="" type="checkbox"/>	14 Optnal Consultation	
<input checked="" type="checkbox"/>	15 DENTAL Consultation	
	16 FITNESS BY GENERAL PHYSICIAN	
<input checked="" type="checkbox"/>	17 PERIPHERAL SMEAR	
<input checked="" type="checkbox"/>	18 ECG	
<input checked="" type="checkbox"/>	19 THYROID PROFILE - I(T3,T4 AND TSH)	
	20 ENT Consultation	
<input checked="" type="checkbox"/>	21 PSA TOTAL	
<input checked="" type="checkbox"/>	22 GGTP. GAMMA GLUTAMYL TRANSPEPTIDASE	
<input checked="" type="checkbox"/>	23 LIPID PROFILE TEST (PACKAGE)	
<input checked="" type="checkbox"/>	24 COMPLETE HAEMOGRAM	
<input checked="" type="checkbox"/>	25 KET-RENAL PROFILE-SERUM	



भारत सरकार
GOVERNMENT OF INDIA



SANDIP KUMAR HALDER
Date of Birth/DOB: 25/03/1976
Male/ MALE



9562 2965 9229

আমার আধার, আমার পরিচয়



भारतीय विशिष्ट पहचान प्राधिकरण
UNIQUE IDENTIFICATION AUTHORITY OF INDIA

Address :

S/O Narayan Kumar Halder, 11/3, OLD
BALLYGUNJ 2ND LANE, NO.2,
SAPTARAG ABASAN, Ballygunge,
Kolkata,
West Bengal - 700019

Generation Date: 11/12/2017

9562 2965 9229



1947
1800 300 1947

help@uidai.gov.in

www.uidai.gov.in

P.O. Box No. 1947,
Bengaluru-560 001

8902263620

POWER PRESCRIPTION

NAME: Sandip Kumar Halder GENDER: M/F DATE: 07/04/23
 AGE: 47 yrs. UHID:

RIGHT EYE

LEFT EYE

	SPH	CYL	AXIS	VISION
DISTANCE	P L A		NO	6/6
NEAR	+1.75	—	—	NIG

	SPH	CYL	AXIS	VISION
DISTANCE	P	LA	NO	6/6
NEAR	+1.75	—	—	NIG

INSTRUCTIONS:

Progressive glass

Colour vision → Normal
(BB)

EID - Refresh tear, 4 times daily x 1 x BE
Const-use.

SIGNATURE
OPTOMETRIST / DOCTOR



बैंक ऑफ बड़ोदा
Bank of Baroda



नाम: **हलदर संदीप कुमार**
Name: **HALDER SANDIP KUMAR**
संसाधन नं: **१७५११७**
ID No: **175177**

[Signature]

आधिकारी/आधिकारी

[Signature]

आधिकारी/आधिकारी

Bank of Baroda Ltd.

K.Z

आपका आधिकारिक पता: बैंक ऑफ बड़ोदा, आधिकारिक
कक्षा-27, अहमदाबाद, गुजरात, भारत-380 005
फोन: 079 22 60000-0006, फैक्स: 079 22 60000-0006
E-mail: baroda@baroda.co.in
Chief General Manager (Operations), Bank of Baroda Ltd., Ahmedabad
27, G Block, Bandra-Kurla Complex, Mumbai-400 050
फोन: 022 6086 0000, फैक्स: 022 6086 0000

आपका व्यक्तिगत फोन नंबर: **SUJATA HALDER**
8240371885

आपका ब्लड ग्रुप: **B+** आपकी उंचाई: **NIL**

BLACK MOLE ON CHIN

BCB KOLKATA ZONE, Plot No 3B/2 Block - GN, Sector V Salt Lake City, Kolkata - 700071

47 Years

Male

QRS 84 ms
QT / QTcBaz 420 / 408 ms
PR 142 ms
P 98 ms
RRR / PP 1048 / 1052 ms
P / QRS / T 25 / 5 / 50 degrees

✓ Sinus bradycardia
Otherwise normal ECG

Technician:
Ordering Ph:
Referring Ph:
Attending Ph:

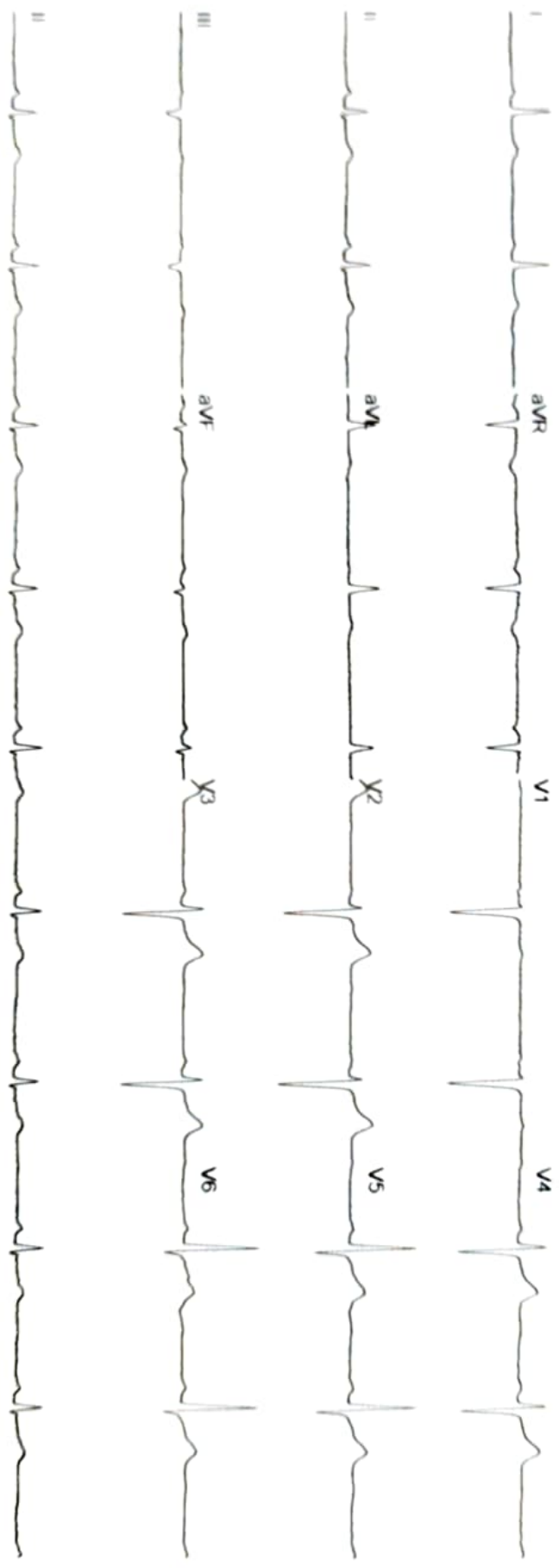

Patient Vitals Measurements

Name : Sandip Kumar Halder

DOB/Age : 47y

Gender : M

Height : 178 cm

Weight : 75.5 kg

Blood Pressure : 110/80

Pulse Rate : 62

BMI : 23.8

