



Bangalore Diagnostics & Multi-Speciality Centre

Quality Assurance : EQAP from AIIMS & CMC- Vellore

Quality. Trust. Since 1982.

198, 12th Main, 3rd Block, (Above Namma MTR, Next to SBI), Rajajinagar, Bangalore- 560 010.
Ph. : 080-23505407, 9448079978 e-mail : bangalore.d.s@gmail.com

SUMMARY REPORT

NAME ::	mes. Sushie Vespa
EMPLOYEE ID::	PKB 10000249/4195959
REF.BY::	Bank of Baroda
AGE::	31 years
GENDER::	female
DATE::	11/09/2021
HEIGHT (in mts)::	1.58
WEIGHT (in kgs)::	50
BMI::	20.0
WAIST CIRCUMFERENCE (in cms)::	81
HIP CIRCUMFERENCE (in cms)::	87
WAIST TO HIP RATIO::	0.93:1.0
BLOOD PRESSURE (mm hg)::	120/85 mm Hg

BANGALORE DIAGNOSTICS &
MULTI-SPECIALITY CENTRE
198, 12th Main, 3rd Block
Rajajinagar, Bangalore-560 010

Dr. MAHADEVA. K.C.
M.D., (Path)
KMC. No.: 17647



भारत सरकार

Government of India



सुरभि वर्मा

Surbhi Verma

जन्म तिथि / DOB : 11/11/1989

महिला / Female



9050 6518 1404

मेरा आधार, मेरी पहचान

सुरभि

BANGALORE DIAGNOSTICS &
MULTI-SPECIALITY CENTRE
198, 12th Main, 3rd Block
Rajajinagar, Bangalore-560 010

बैंक ऑफ़ बरोडा
Bank of Baroda

सुरभि वर्मा
Surbhi Verma
178167

नाम
Name

E C No

आरोक्त प्राधिकारी
Issuing Authority





धारक के हस्ताक्षर
Signature of Holder

Surbhi

**BANGALORE DIAGNOSTICS &
MULTI-SPECIALITY CENTRE**
198, 12th Main, 3rd Block
Rajajinagar, Bangalore-560 010



Bangalore Diagnostics & Multi-Speciality Centre

Quality Assurance : EQAP from AIIMS & CMC- Vellore

Quality. Trust. Since 1982.

198, 12th Main, 3rd Block, (Above Namma MTR, Next to SBI), Rajajinagar, Bangalore- 560 010.
Ph. : 080-23505407, 9448079978 e-mail : bangalore.d.s@gmail.com

Name : MRS. SURBHI VARMA

Reg. No : C6033

Age/Sex: 31 Year(s) / Female

Date : 11/09/2021

Ref. by : DR. BANK OF BARODA

Corporate: NON CORPORATE

Test Name

Result

Reference Range

Page 1 of 3

HAEMATOLOGY REPORT

COMPLETE BLOOD COUNT

Haemoglobin	13.5 gms %	Male : 13.0 - 18.0 gms % Female: 11.0 - 15.0 gms %
Red Blood Cell Count	4.90 million/cumm	Male : 4.5-6.5 millions/cumm Female : 3.7-5.5 million/cumr
Packed Cell Volume	41.9 %	Females: 32 - 45 % Males: 39 - 54%
Total Count	4,100 cells /cumm	4000-11000 cells /cumm
Differential Count		
Neutrophils	52.6 %	40 - 75%
Lymphocytes	32.6 %	20 - 45%
Monocytes	7.3 %	01 - 10%
Eosinophils	6.5 %	01 - 06 %
Basophils	1.0 %	00 to 01 %

COMPLETE BLOOD COUNT

Platelet count	2,43,000 cells/cumm	150000-400000 cells/cumm
Mean Corpuscular Volume	86 fL	78 - 98 fL
Mean Corpuscular Haemoglobin	27.6 pg	27 - 32 pg
Mean Corpuscular Haemoglobin Concentration	32.2 g/dl	31 - 36 g/dl
ESR	07 mm/hour	Male: 0 - 10 mm/ hour Female: 0 - 20 mm/hour

ABSOLUTE EOSINOPHIL COUNT 265 cells/cumm 40 - 440 cells/cumm

BLOOD GROUP(ABO) "O"
Rh Type (D) POSITIVE

BIOCHEMISTRY REPORT

FASTING BLOOD SUGAR 86 mg/dl 70 to 100 mg/dl
FASTING URINE SUGAR NIL NIL

Dr. MAHADEVA. K.C.
M.D., (Path)
KMC, No.: 17647



Bangalore Diagnostics & Multi-Speciality Centre

Quality Assurance : EQAP from AIIMS & CMC- Vellore

Quality. Trust. Since 1982.

198, 12th Main, 3rd Block, (Above Namma MTR, Next to SBI), Rajajinagar, Bangalore- 560 010.
Ph. : 080-23505407, 9448079978 e-mail : bangalore.d.s@gmail.com

Name : MRS. SURBHI VARMA
Age/Sex: 31 Year(s) / Female
Ref. by : DR. BANK OF BARODA

Reg. No : C6033
Date : 11/09/2021
Corporate: NON CORPORATE

Test Name Result Reference Range Page 2 of 3

BIOCHEMISTRY REPORT

POST PRANDIAL BLOOD SUGAR	94 mg/dl	80 to 140 mg/dl
POST PRANDIAL URINE SUGAR	NIL	NIL
Glycosylated Haemoglobin (HbA1c)		
Glycosylated Haemoglobin (HbA1c)	4.9 %	Normal <6.0 % Good control 6.0-7.0 % Fair control 7.0-8.0 % Unsatisfactory 8.0-10.0 % Poor control >10 %
LIPID PROFILE		
TOTAL CHOLESTEROL	214.7 mg/dl	up to 200 mg/dl
TRIGLYCERIDES	138.1 mg/dl	<150 : Normal
HDL Cholesterol	45.4 mg/dl	Male: >40 mg/dl Female: > 50 mg/dl
LDL Cholesterol	141.7 mg/dl	<100 mg/dl
VLDL Cholesterol	27.6 mg/dl	<40 mg/dl
CHOLESTEROL/HDL RATIO	4.7:1.0	up to 6.0 %
LIVER FUNCTION TESTS		
Total Bilirubin	0.52 mg/dl	up to 1.2 mg/dl
Direct Bilirubin	0.23 mg/dl	0 to 0.3 mg/dl
Indirect Bilirubin	0.29 mg/dl	up to 1.5 mg/dl
S.G.O.T. (AST)	19.8 U/L	0 - 46 U/L
S.G.P.T. (ALT)	21.0 U/L	0 - 49 U/L
ALKALINE PHOSPHATASE	99.4 U/L	Men : 80-306 Women : 64-306 Children upto 15 Yrs : upto 644 Children upto 17 yrs : upto 483 0 - 55 IU/L
Gamma Glutamyl Transpeptidase (GGT)	14.5 IU/L	6.6 - 8.3 gms/dl
Total Protein	7.1 gms/dl	3.4 - 5.0 gms/dl
Albumin	4.0 gms/dl	2.3 - 3.5 gms/dl
Globulin	3.1 gms/dl	1.2 : 1.0
A/G Ratio	1.3:1.0	

Signature

Dr. MAHADEVA. K.C.
M.D., (Path)
KMC. No.: 17647



Bangalore Diagnostics & Multi-Speciality Centre

Quality Assurance : EQAP from AIIMS & CMC- Vellore

Quality. Trust. Since 1982.

198, 12th Main, 3rd Block, (Above Namma MTR, Next to SBI), Rajajinagar, Bangalore- 560 010.
Ph. : 080-23505407, 9448079978 e-mail : bangalore.d.s@gmail.com

Name : MRS. SURBHI VARMA
Age/Sex: 31 Year(s) / Female
Ref. by : DR. BANK OF BARODA

Reg. No : C6033
Date : 11/09/2021
Corporate: NON CORPORATE

Test Name

Result

Reference Range

Page 3 of 3

BIOCHEMISTRY REPORT

SERUM CREATININE	1.04 mg/dl	Females 0.6 - 1.2 mg/dl Males 0.7 - 1.4 mg/dl
BLOOD UREA NITROGEN (BUN)	10.3 mg/dl	7-18 mg/dl
URIC ACID	4.17 mg/dl	M: 3.5 -7.2 mg/dl F: 2.6 - 6.0 mg/dl

URINE EXAMINATION REPORT

PHYSICAL EXAMINATION

COLOUR	LIGHT YELLOW
APPEARANCE	CLEAR
REACTION	ACIDIC

BIOCHEMICAL EXAMINATION

PROTEIN	NIL	
GLUCOSE	NIL	
BILE SALT	NIL	
BILE PIGMENT	NIL	
SPECIFIC GRAVITY	1.021	1.003 - 1.035

MICROSCOPIC EXAMINATION

PUS CELLS	1-2/HPF
EP CELLS	1-2/HPF
R.B.C.s	ABSENT
CASTS	NIL
CRYSTALS	NIL

----- End of Report -----

Biochemist

Microbiologist

Pathologist

Dr. Mahadeva K.C.
Dr. MAHADEVA. K.C.
M.D., (Path)
KMC. No.: 17647



Bangalore Diagnostics & Multi-Speciality Centre

Quality Assurance : EQAP from AIIMS & CMC- Vellore

Quality. Trust. Since 1982.

198, 12th Main, 3rd Block, (Above Namma MTR, Next to SBI), Rajajinagar, Bangalore- 560 010.
Ph. : 080-23505407, 9448079978 e-mail : bangalore.d.s@gmail.com

Name : Mrs. 033 SURBHI VERMA
Visit No. : V101241888
Age/Gender : 31 Y/Female
Referred by : BANGALORE DIAGNOSTICS & MULTI SPECIALITY CENTER

Patient No. : P101127686
Registered On : 11/09/2021 11
Collected On : 11/09/2021 1
Reported On : 11/09/2021 1

Final Report

Test Name / Method	Results	Units	Reference Range	San
CLINICAL BIOCHEMISTRY				
THYROID PROFILE				
TRI IODO THYRONINE-T3 TOTAL <i>method : ECLIA</i>	0.87	ng/ml	0.8 - 2.0	SERI
THYROXINE -T4 TOTAL <i>method : ECLIA</i>	7.46	ug/dl	4.5-12.5	
THYROID STIMULATING HORMONE - TSH (Ultra Sensitive) <i>method : ECLIA</i>	3.94	mIU/ml	0.27 - 4.20 First Trimester:0.1-2.5* Second Trimester:0.2-3.0* Third Trimester:0.2-3.0* *American Thyroid Association trimester-specific	

*** End Of Report ***

Outside sample to be correlated with other clinical finding.

PROCESSED BY : PJ SANTHOSH

RESULT VERIFIED BY : BHARATH KUMAR C, Lab Incharge

Prof. KSHAMA HIREMATH

M.Sc, Med. Biochemistry, CFN, DNHE

Chief Biochemist



Bangalore Diagnostics & Multi-Speciality Centre

Quality Assurance : EQAP from AIIMS & CMC- Vellore

Quality. Trust. Since 1982.

198, 12th Main, 3rd Block, (Above Namma MTR, Next to SBI), Rajajinagar, Bangalore- 560 010.

Ph. : 080-29503407, 9448079978 E-mail : bangalore.d.s@gmail.com

Name : Mrs.Surabhi Verma

Date : 12/09/2021

Ref by: Banka of Baroda

Age / Gender : 31 Years / Female

Liver : Normal in size, shape and echotexture. No focal lesion seen.

No intrahepatic biliary dilatation seen. PV & CBD is normal.

Gall Bladder: GB is normal. Normal in wall thickness. No abnormal intraluminal echoes.

Pancreas : Normal in size and echotexture. No focal lesion, Pancreatic duct appears normal.

Spleen : Normal in size, shape and echotexture.

Kidneys : Both Kidney's are normal in size, shape and position.

No Calculi / Hydronephrosis seen. Cortico Medullary Differentiation is good.

Right Kidney : 97 x 16 mm **Left Kidney : 98 x 19 mm**

Urinary Bladder: Normal in contour and wall thickness with clear contents.

Uterus : Anteverted, Measures **66 x 26 x 44 mm**, appear Normal in size,

shape and altered echotexture due to a complex focus is seen in the Fundus

region measuring **35 x 25 mm**. Endometrial thickness **6 mm**. POD is empty.

Ovaries : Both Ovaries are visualized in adnexa appeared Normal.

Right Ovary: 35 x 22 mm . **Left Ovary : 29 x 17 mm**

IMPRESSION:

- Complex Cyst is evident in the Uterine Fundus.
- Otherwise Normal Study.

Dr. Mohan Kumar

Consultant Radiologist

BANGALORE DIAGNOSTICS &
MULTI-SPECIALITY CENTRE
198, 12th Main, 3rd Block
Rajajinagar, Bangalore-560 010



GE Healthcare
12/09/21 9:21:35 AM

SURABHI VERMA 31 ,
USR 12921-2



**BANGALORE DIAGNOSTICS &
MULTI-SPECIALITY CENTRE**
198, 12th Main, 3rd Block
Rajajinagar, Bangalore-560 010

R

BX-17 SURBHI VERMA 31 F 11/09/2021 09:43:42
BANGALORE DIAGNOSTIC SERVICE RAJAJINAGARA BANGALORE 560010



Bangalore Diagnostics & Multi-Speciality Centre

Quality Assurance : EQAP from AIIMS & CMC- Vellore

Quality. Trust. Since 1982.

198, 12th Main, 3rd Block, (Above Namma MTR, Next to SBI), Rajajinagar, Bangalore- 560 010.

Ph. : 080-23505407, 9448079978 e-mail : bangalore.d.s@gmail.com

Patient Name	MRS.SURBHI VERMA	Patient Id	X-RAY17
Age/DOB	37/	Gender	F
Ref.Doctor	BANK OF BARODA	Date	11/09/2021

Thank you for referring the patient for XRay

X-RAY CHEST PA VIEW

OBSERVATION:

The trachea is central.

The mediastinal and cardiac silhouette are normal.

Cardiothoracic ratio is normal.

Cardiophrenic and costophrenic angles are normal.

Both hila are normal.

The lung fields are clear.

Bones of the thoracic cage are normal.

Soft tissues of the chest wall are normal.

IMPRESSION:

- No significant abnormality seen.

Dr. Shankar Poudel
MD Radiodiagnosis
Consultant Radiologist

BANGALORE DIAGNOSTICS &
MULTI-SPECIALITY CENTRE
198, 12th Main, 3rd Block
Rajajinagar, Bangalore-560 010

9895659856/SURBHI VERMA 31 Yrs/Female 0 Kg/0 Cms
 Date: 13-Sep-2021 04:36:40 PM

Protocol : BRUCE
 History :

Ref By :
 Medication :
 Objective :

Stage	Stage Time (Min:Sec)	Phase Time (Min:Sec)	Speed (mph)	Grade (%)	METS	H.R. (bpm)	B.P. (mmHg)	R.P.P. x100	PVC	Comments
Supine					1.0	133	120/85	159	-	
Standing					1.0	135	120/85	162	-	
HV					1.0	140	-/-	0	-	
ExStart					1.0	137	120/85	164	-	
Stage 1	3:00	3:01	1.7	10.0	4.7	158	122/86	192	-	
Stage 2	3:00	6:01	2.5	12.0	7.1	173	125/87	216	-	
PeakX	3:00	6:01	2.5	12.0	7.1	173	125/87	216	-	
Recovery	1:00		0.0	0.0	1.2	131	128/88	167	-	
Recovery	3:00		0.0	0.0	1.0	104	126/86	131	-	
Recovery	5:00		0.0	0.0	1.0	103	126/84	128	-	
Recovery					0.0	0	-/-	0	-	

Findings :

Exercise Time : 6:01 minutes
 Max HR attained : 173 bpm 92% of Max Predictable HR 189
 Max BP : 130/90(mmHg)
 Workload attained : 7.1 (Fair Effort Tolerance)
 significant ST segment changes noted during exercise or recovery.
 Anginal/Arrhythmia/S3/murmur
 Final Impression : Test is negative for inducible ischaemia

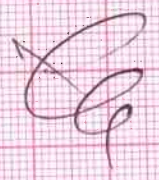
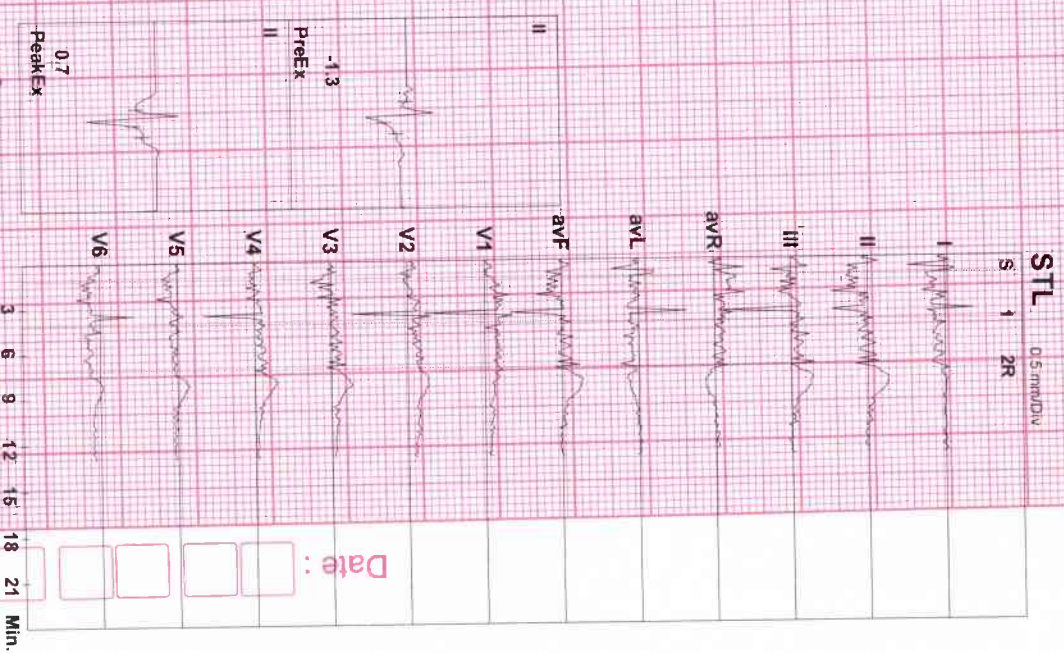
Date :

Advice/Comments:

Dr. ASHOK
 MD (Internal Medicine)
 Reg No. : 13444
 BANGALORE DIAGNOSTICS CENTRE
 # 198, 12th Main, 3rd Block
 Rajajinagar, Bangalore-560 010



9895659856/SURBHI VERMA
31 Yrs/Female

0 Kg/0 Cms
Date: 13-Sep-2021 04:36:40 PM

HR: 133 bpm
METS: 1.0
Bp: 120/85

MpHR: 70% of 189
Speed: 1.1 mph
Grade: 0.0%

Raw ECG
BRUCE
(1.0-100)HZ

Ex Time 00:51
BLC: On
Notch: On

Supine
10.0 mm/mV
25 mm/Sec.

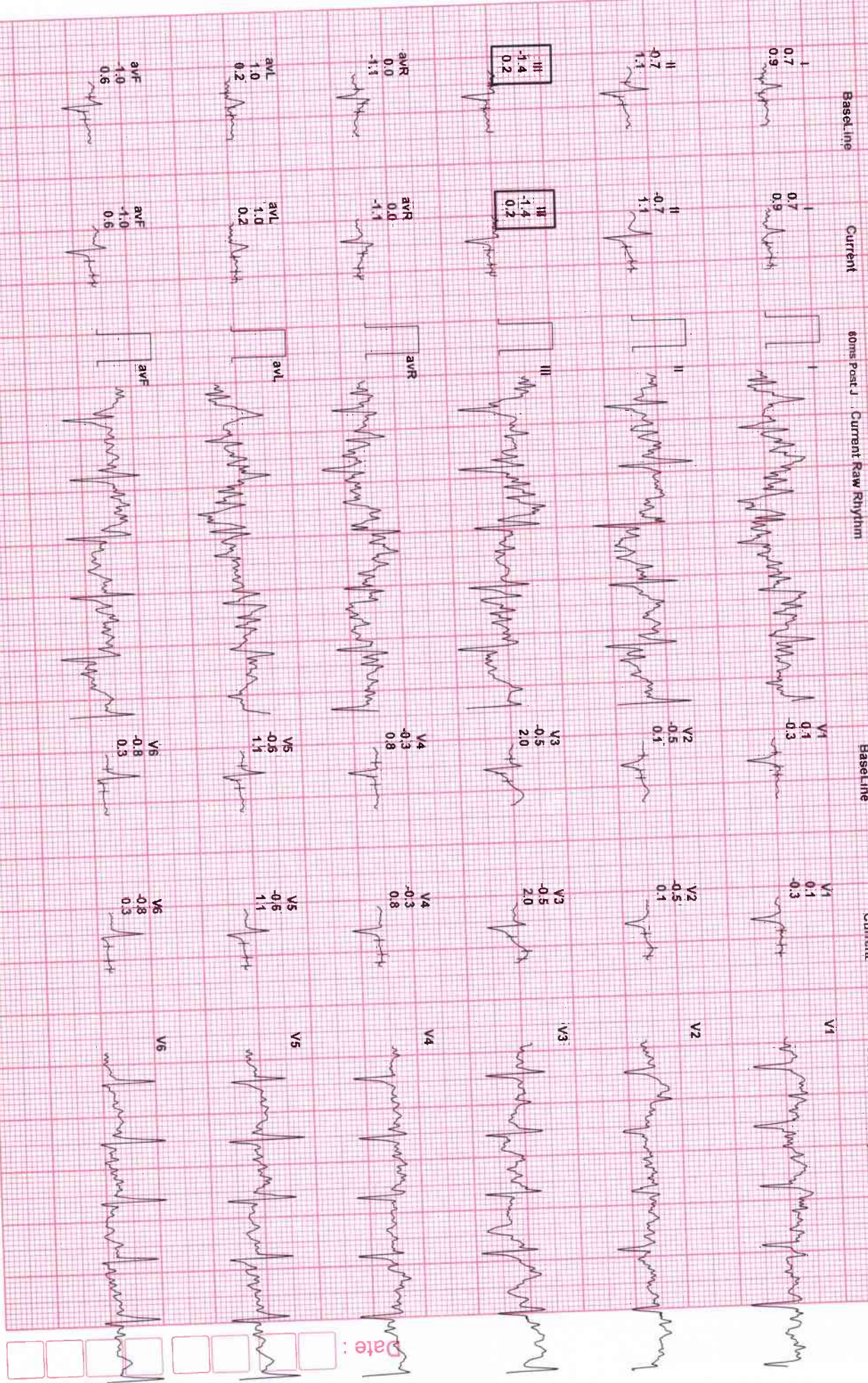

Date:

9895659856/SURBHI VERMA

31 Yrs/Female

0 Kg/0 Cms

Date: 13-Sep-2021 04:36:40 PM

HR: 135 bpm

MEFS: 1.0

Bp: 120/85

MPHR: 71% of 189

Speed: 1.1 mpm

Grade: 0.0%

Raw ECG

BRUCE

(1.0-100) Hz

Ex Time 00:53

BLC: On

Notch: On

Standing

10.0 mm/mV

25 mm/Sec.



Baseline Current 60ms Post J Current Raw Rhythm Baseline Current Baseline Current Current Raw Rhythm

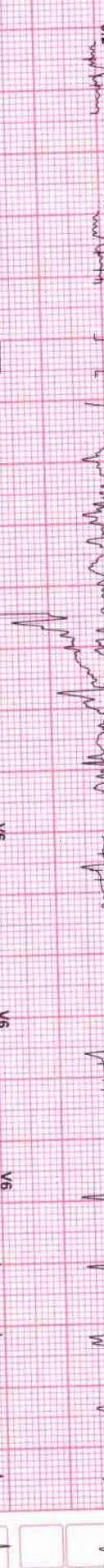
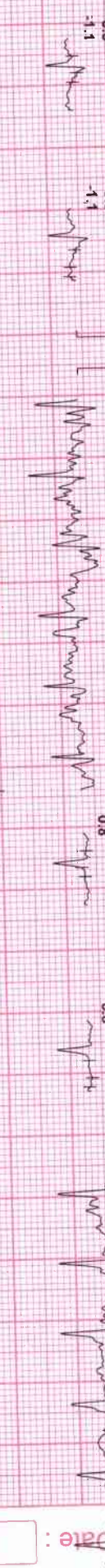
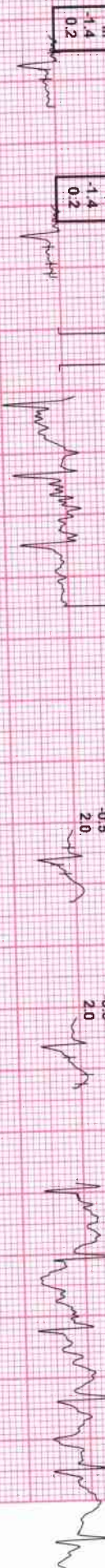
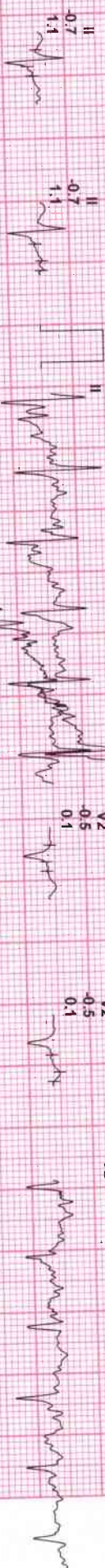
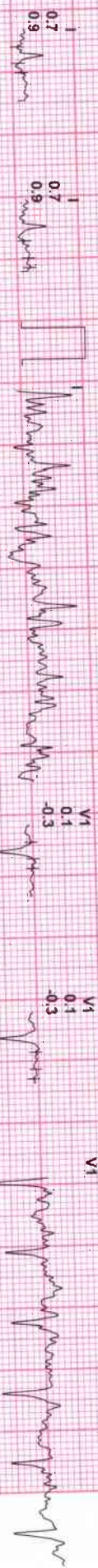

Date:



9895659856/SURBHI VERMA

31 Yrs/Female
 0 Kg/0 Cms
 Date: 13-Sep-2021 04:36:40 PM

HR: 140 bpm
 METS: 1.0
 BP: ---/---

MPPR: 74% of 189
 Speed: 1.1 mph
 Grade: 0.0%

Raw ECG
 BRUCE
 (1.0-100)Hz

Ex Time 00:54
 BLC: On
 Notch: On

HV
 10.0 mm/mV
 25 mm/Sec



9895659856/SURBHI VERMA

HR: 158 bpm

MPPH: 83% of 189

Raw ECG

Ex Time 03:00

BRUCE:Stage (100)

31 Yrs/Female

METS: 4.7

Speed: 1.7 mph

BRUCE (1.0-100)Hz

BLC: 0h

10.0 mm/mV

0 Kg/0 Chis

Bp: 122/86

Grade: 10.0%

Notch: On

25 mm/Sec.

BRUCE:Stage (100)



Baseline Current 60ms Post J Current Raw Rhythm

Baseline Current Current Raw Rhythm

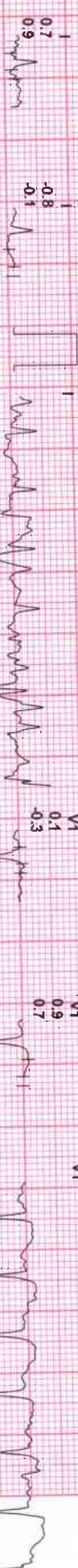

Date:

9895659856/SURBHI VERMA

HR: 173 bpm

MPPHR: 91% of 189

Raw ECG

EX Time 06:00

BRUCE: Stage 1

31 Yrs/Female

METS: 7.1

Speed: 2.5 mph

BRUCE (1.0-100) Hz

BLC: On

10.0 mm/mv

0 Kg/D Cms

BP: 125/87

Grade: 12.0%

Notch: On

25 mm/Sec.

25 mm/Sec.

Baseline

Current

60ms Post J

Current Raw Rhythm

Baseline

Current

Current Raw Rhythm

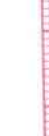
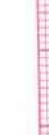
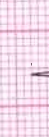

Date:

9895659856/SURBHI VERMA

31 Yrs/Female

0 Kg/0 Cms

Date: 13-Sep-2021 04:36:40 PM

HR: 173 bpm

METS: 7.1

Bp: 125/87

MPHR: 91% of 189

Speed: 2.5 mph

Grade: 12.0%

Raw ECG

BRUCE

(1:0-100)HZ

Ex Time 06:00

BLC: On

Notch: On

BRUCE:Peak (30)

10.0 mm/mV

25 mm/Sec

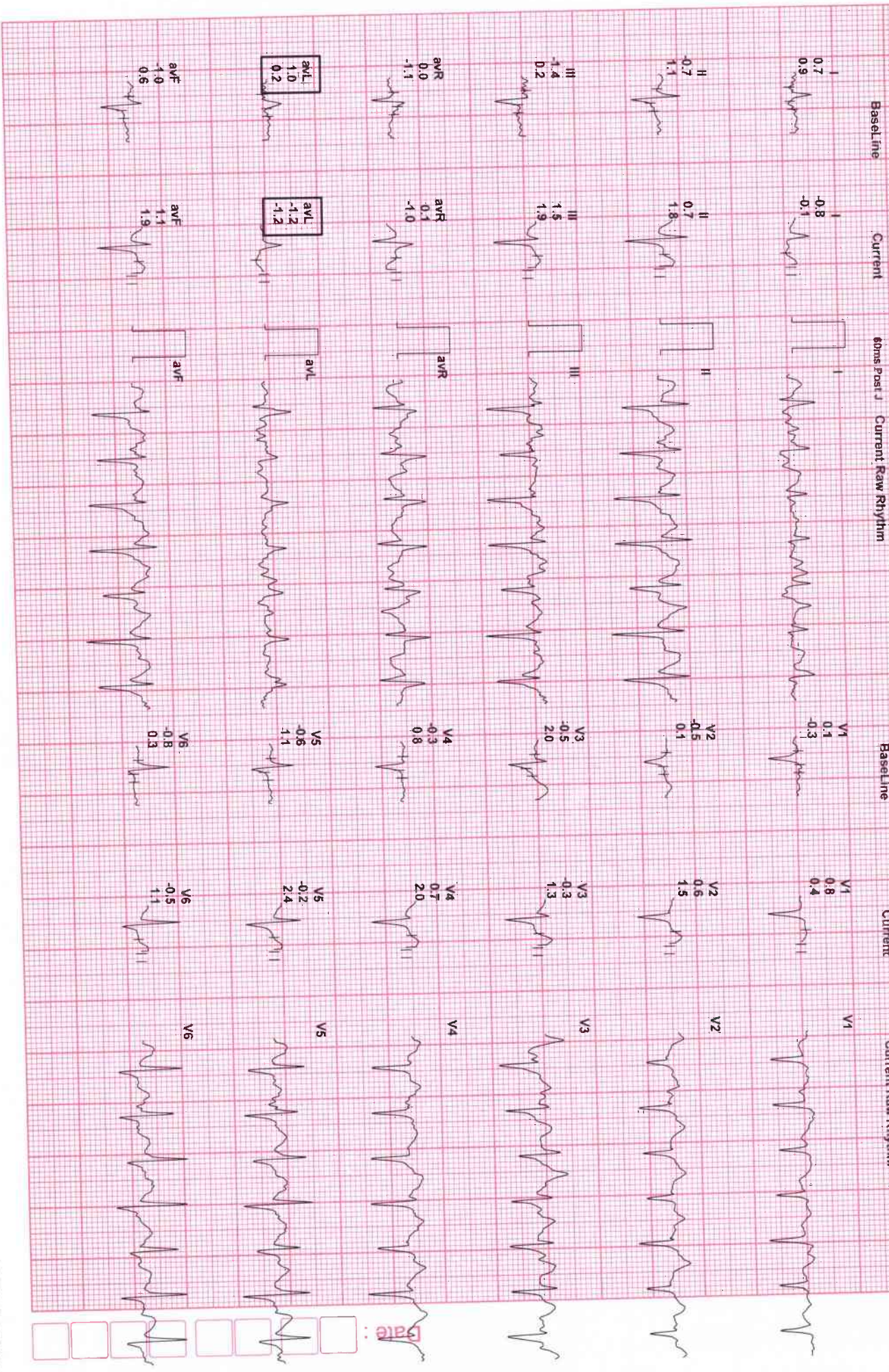

9895659856/SURBHI VERMA

31 Yrs/Female

0 Kg/0 Cms

Date: 13-Sep-2021 04:36:40 PM

HR: 131 bpm

MEIS: 1.2

Bp: 128/88

MPHR: 69% of 189

Speed: 0.0 mm/s

Grade: 0.0%

Raw ECG

BRUCE

(1.0-100)HZ

Ex Time 06:01

BLC: On

Notch: On

Recovery(1)

10.0 mm/mv

25 mm/Sec.

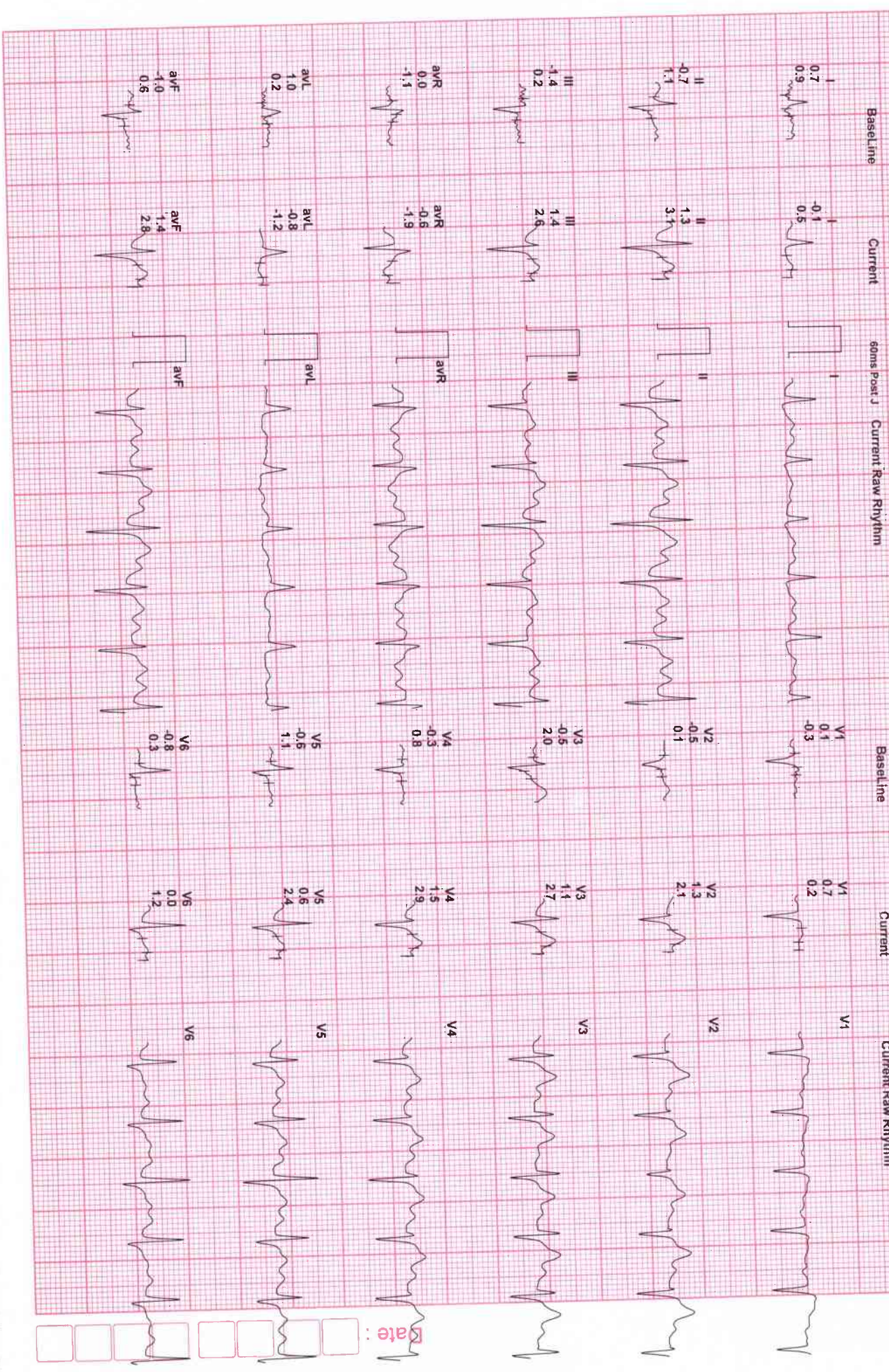

9895659856/SURBHI VERMA

31 Yrs./Female
0 Kg/0 Cms
Date: 13-Sep-2021 04:36:40 PM

HR: 104 bpm
METs: 1.0
Bp: 126/86

MPHR: 55% of 189
Speed: 0.0 m/s
Grade: 0.0%

Raw ECG
BRUCE
(1.0 100) Hz

Ex Time 06:01
BLG: On
Notch: On

Recovery(3.00)
10.0 mm/mV
25 mm/Sec.



9895659856/SURBHI VERMA
 31 Yrs/Female
 0 Kg/0 Cms
 Date: 13-Sep-2021 04:36:40 PM

HR: 103 bpm
 METS: 1.0
 BP: 125/84

MpHR: 54% of 189
 Speed: 0.0 mpmi
 Grade: 0.0%

Raw ECG
 BRUCE
 (110-100)Hz

Ex Time 06:01
 BLC: On
 Notch: On

Recovery (5 bpm)
 10.0 mm/mv
 25 mm/Sec



Date:



Bangalore Diagnostics & Multi-Speciality Centre

Quality Assurance : EQAP from AIIMS & CMC- Vellore

Quality. Trust. Since 1982.

198, 12th Main, 3rd Block, (Above Namma MTR, Next to SBI), Rajajinagar, Bangalore- 560 010.

Ph. : 080-23505407, 9448079978 e-mail : bangalore.d.s@gmail.com

ELECTROCARDIOGRAM

NAME/AGE : mes. Sushil Verma

Lab No.: Bank of Baroda. DATE: 11/09/21

ECG FINDINGS

Standardization	low	Rate	78
Rhythm	sin	Axis	✓
P Wave	✓	PR Interval	0.16 sec
Q Wave	✓	QRS Voltage	SI + AV2 in
QRS Duration	0.08 sec	ST Segment	ST elevated
QT interval	0.40 sec		
U Wave		Wave	✓
Recommendations			
Normal			

Dr. [Signature]

BANGALORE DIAGNOSTICS CENTRE
198, 12th Main, 3rd Block
Rajajinagar, Bangalore-560 010

Dr. ASHOK
MD (Internal Medicine)
Reg No.: 13444

on:

**

by:

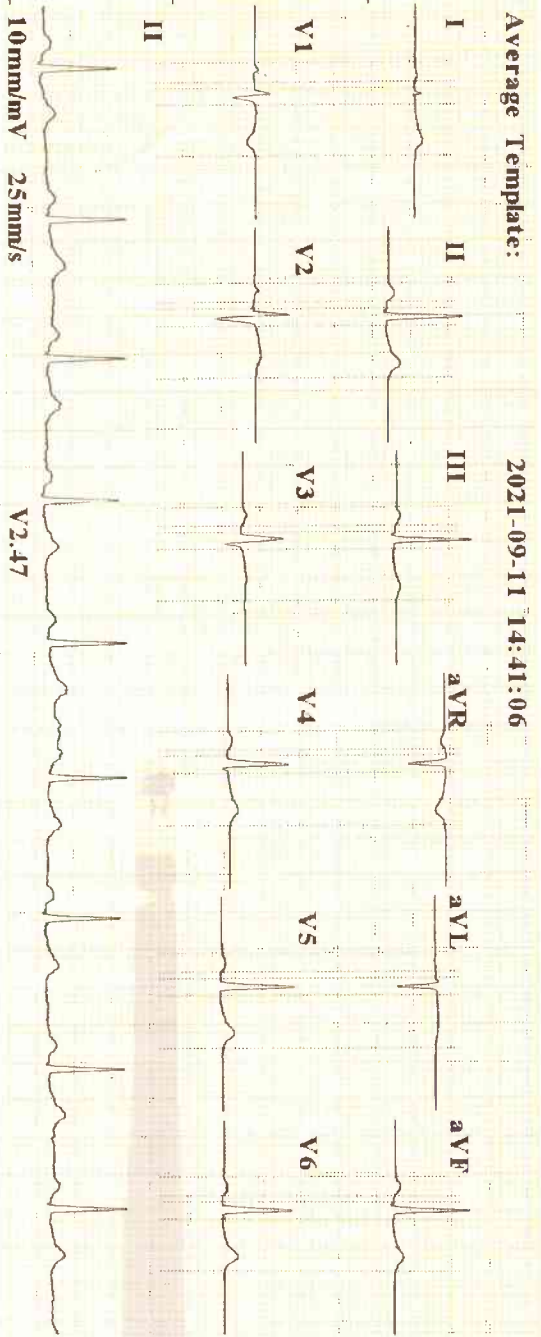
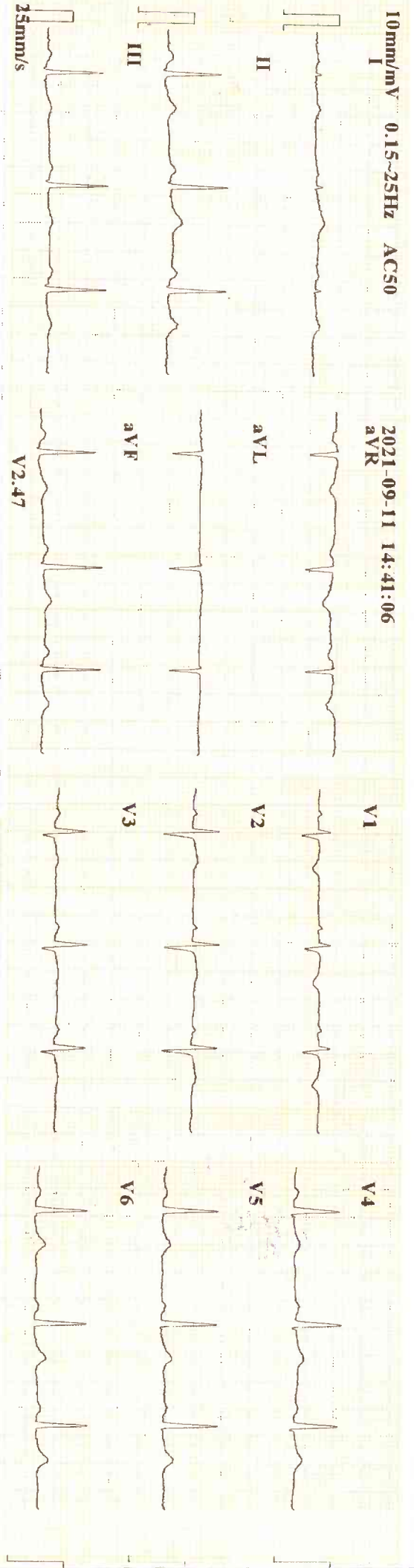

Average Template: 2021-09-11 14:41:06

ID : 210911-1441
 Name : *Sushni Verma*
 Age : 31 yr
 Sex : Female
 BP :
 Height : cm
 Weight : kg

HR : 77 bpm
 P Dur : 102 ms
 PR int : 140 ms
 QRS Dur : 80 ms
 QT/QTc int : 359/407 ms
 P/QRS/T axis : 70/85/53 °
 RV5/SV1 amp : 0.987/0.286 mV
 RV5+SV1 amp : 1.273 mV
 RV6/SV2 amp : 0.919/0.504 mV

Minnesota 9-4-1(V3)
 Diagnosis I
 800: Sinus
 ***Norma

Report Co