भारत सरकार

Government of India

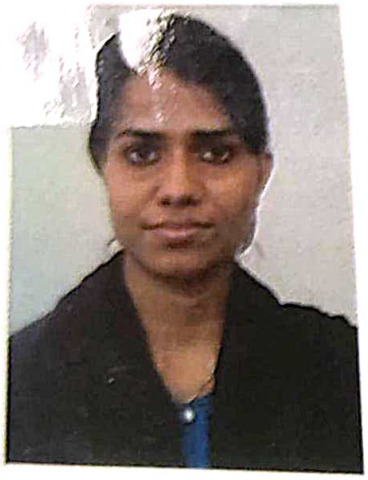

सीमा मीणा

Seema Meena

जन्म तिथि / DOB : 04/06/1991

महिला / Female

2754 7537 4969

मेरा आधार, मेरी पहचान

Details associate Concerns & their

आधार

भारतीय विशिष्ट पहचान प्राधिकरण

Unique Identification Authority of India

पता:

अन्नमजा: सुन्दर लाल, 2/553, अरावली विहार, सेक्टर-2, अलवर, अलवर, राजस्थान, 301001

Address:

D/O: Sundar Lal, 2/553, Aravali Vihar, Sector-2, Alwar, Alwar, Rajasthan, 301001

2754 7537 4969

1947

help@uidai.gov.in

www

www.uidai.gov.in

THAREJA NURSING HOME

DIGITAL X-RAY, OPG, COMPUTERISED ECG & EEG, DIAGNOSTIC
LABORATORY EQUIPED WITH COMPUTERISED AUTO ANALYZER & CBC

1, Ram Kuteer, Company Bagh Road, ALWAR - 301001 (Raj.) Ph: 0144-2700184, 2331842

PROPOSAL NO. PKG10000228
Patient Name MRS SEEMA MEENA
Ref. By Dr. M. N. THAREJA

Date 04/06/2021
Age 29 Yrs.
Sex F

Details of packages		Patients report	Units	Normal value
HB		9.4	gm%	M-13.5-18, F-11.5-16.5
TRBC		3.66	million /cu mm	M-4.0-5.5, F-3.9-5.6
TWBC		7300	cu mm	4000-11000
DLC	Polymorphs	65	%	42-75
	Lymphocytes	30	%	20-50
	Eosinophil	05	%	1-6
ESR		03	mm 1st Hr.	M-0-9, F-0-20
Platelets		112000	Lack / cu mm	1.5-4
PCV		27.1	%	37-54
MCV		74.0	Cubicmicrons	86-98
MCH		25.7	Picograms	26-34
MCHC		34.7	%	32-36
Blood Grouping & Rh Factor		" O "Rh + VE (POSITIVE)		
BUN		11.0	mg %	M-7-20
S. Creatinine		0.80	Mg/100ml	0.9-1.4 mg /100 ml
HBsAg		-		
HIV I & II		-	Elisa Method	
HbA1C		5.2	%	4-6%
VDRL		-		

Details of packages			Patients report	Units	Normal value
LFT	GGTP		22.0	U/L	5-60
	SGOT		12.0	Units / ml	Upto 40
	SGPT		18.0	Units / ml	Upto 40
	S. Bilirubin	Total Bilirubin	0.47	mg%	Upto 1.2
		Direct Bilirubin	0.20	mg%	0-0 25
		Indirec Bilirubin	0.27	mg%	
	T. Protein		6.76	Gm%	6.2-8.3
	S. Albumin		4.32	Gm%	3.2-5.3
	Globulin		2.44	Gm%	
	Alkaline phosphate		233.0	IU/L	60 – 170
	S. Calcium		-	Gm%	8.5-10.5
	Uric Acid		3.6	Mg%	2.5-7 mg%
Blood Sugar R			113.0	Mg%	60-150 mg %
Blood Sugar PP			-	Mg%	Upto 160
Lipid Profile	S. Cholesterol		195.0	mg%	120-220
	S. Triglycerides		109.0	mg/ml	Upto 170
	HDL Cholesterol		52.0	IU/L	
	LDL cholesterol		121.0	IU/L	450 at 37° C
	VLDL		21.0	mg %	Upto 35

Routine Urine Analysis

Physical/ Chemical		**Microscopic:**	
Appearance	**Clear**	RBCs	**Nil**
Specific Gravity	**1010**	WBCs	**1-2/ HPF**
Ph	**ACIDIC**	Epith. Cells	**2-3/HPF**
Albumin	**Nil**	Casts	**Nil**
Glucose F	**NIL**	Crystals	**Nil**
Ketones	-----	Bacteria	**Nil**
Blood	**Nil**	Glucose P.P.	-

Signature of Technician

Signature of Doctor

This Report is not Valid for Medical Legal Purpose

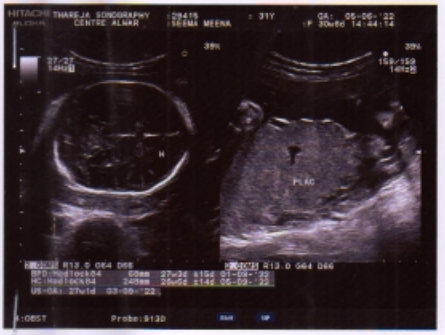
HITACHI THAREJA SONOGRAPHY CENTRE ALWAR
:23415
:SEEMA MEENA
: 31Y
GA: 05-06-22
LP 30w6d 14:44:14
39%
39%
27/27
14Hz
159/159
14Hz
PLAC
BPD:Hadlock04 60mm 27w3d ±15d 01-09-22
HC:Hadlock04 240mm 26w5d ±14d 05-09-22
US-GA: 27w1d 03-09-22
4:085T
Probe:9130

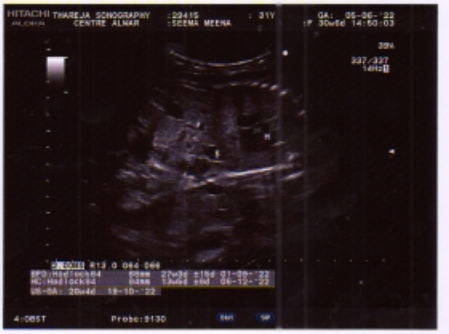
HITACHI THAREJA SONOGRAPHY CENTRE ALWAR
:23415
:SEEMA MEENA
: 31Y
GA: 05-06-22
LP 30w6d 14:50:03
39%
327/327
14Hz
BPD:Hadlock04 90mm 37w3d ±15d 01-09-22
HC:Hadlock04 84mm 13w6d ±8d 06-12-22
US-GA: 30w4d 19-10-22
4:085T
Probe:9130

THAREJA SONOGRAPHY CENTRE

1, Ram Kuteer, Company Bagh Road, ALWAR - ☎ (0144) 2700184

PATIENT SAFETY & QUALITY OF CARE — NABH — PRE ACCREDITED

This report is not valid for MLC Purpose

Ref. No.

Date 5-6-2022

PATIENT NAME : Seema Meena Age: 31.

Ref By Dr. : Self

ULTRASOUND OBESTETRICS (FOETAL WELL BEING)

Pregnancy : ✓Single / Multiple

Position : Vertex at time of scan.

Size by USG (BPD, HC, FL) : 27 wk. 1 day

Fetal heart rate regular 144/mt. at the time of scan.

Placenta : Posterior / ✓Anterior / Fundal / Low Lying

Maturity Grade : Ist / ✓IInd / IIIrd.

✓No Retro Placental & Hemorrhage seen.

✓No Gross congenital anomaly seen

~~AFI~~ MDP : 4.8cm

EFW : — gm

A Fluid : Adequate / ✓Inadequate

IMPRESSION: Mild oligohydramnion
reffered to higher Centre
for needful.

Dr. Savita Thareja
Reg. No. 7600

RMC

Enclosed Photo-

Dr. Savita Thareja
Thareja Nursing Home
Sonography Centre
RMC-7600

Note:- THIS IS NOT TARGET ORGAN IMAGING SCAN BUT ROUTINE FETAL WELL BEING SCAN. [FOR DETECTION OF OTHER CONGENITAL ANOMALY PT. IS ADVISED TO CONSULT SEPARATE SONOLOGIST AT HIGHER CENTRE PLEASE.]

due to movements and position or amount of liquor all fetal parts and anomalies may not be visualized.

* Subject to Alwar jurisdiction. * Not valid for medico-legal

THAREJA NURSING HOME

DIGITAL X-RAY, OPG, COMPUTERISED ECG & EEG, DIAGNOSTIC
LABORATORY EQUIPED WITH COMPUTERISED AUTO ANALYZER & CBC

1, Ram Kuteer, Company Bagh Road, ALWAR - 301001 (Raj.) Ph: 0144-2700184, 2331842

Name : **SEEMA MEENA** *age* **29** *Sex :* **FEMALE**

Ref. By : **M.N. THAREJA** *Lab No. :* *Date :* **June 4, 2022**

HORMONES & MARKERS

Test	Value	Units	Biological Ref. Values
T3 (Total Triiodothyronine)	1.21	ng/dL	0.60-1.81 ng/dL Adults
T4 (TotalThyroxine)	3.55	µg/dL	3.2-12.60 µg/dL : Adults
TSH (Thyroid Stimulating Hormone)	1.37	µIU/mL	Adults : 0.35-5.50 µIU/mL

Interpretation of TSH :-

Children

0 Days : 1.0~39.0 uIu/mL
5 days : 1.7~9.1 uIu/mL
1 year : 0.4~8.6 uIu/mL
2 years : 0.4~7.6 uIu/mL
3 years : 0.3~6.7 uIu/mL
4-19 years : 0.4~6.2 uIu/mL

Adults

20-54 years : 0.35-5.50 uIU/mL
55-87 years : 0.5-8.9 uIU/mL

Pregnancy

1st Trimester : 0.30 - 4.50 µIU/mL
2nd Trimester : 0.50 - 4.60 µIU/mL
3rd Trimester : 0.80 - 5.20 µIU/mL

Interpretation of TSH :-

Children

3.20 - 34.6 µIU/mL	1- 2 Days
0.70 - 15.4 µIU/mL	3 - 4 Days
0.70 - 9.10 µIU/mL	15 Days - 5 Months
0.70 - 6.40 µIU/mL	5 Months - 20 Years

Pregnancy

0.30 - 4.50 µIU/mL	1st Trimester
0.50 - 4.60 µIU/mL	2nd Trimester
0.80 - 5.20 µIU/mL	3rd Trimester

Method : **Fluorescence Immunoassay Technology**
Sample Type : **Fresh Blood Serum**

Remarks :

Primary malfunction of the Thyroid gland may result in excessive (hyper) or Low (hypo) release of T3 or T4. In additional, as TSH directly affect thyroid function, malfunction of the pituitary or the hypothalamus influences the thyroid gland activity.

Disease in any portion of the thyroid-pituitary-hypothalamus system may influence the level of T3 and T4 in the blood, in Primary Hypothyroidism,

TSH levels are significantly elevated, while in secondary and tertiary hypothyroidism, TSH levels may be low. In addition, in Euthyroid sick syndrome, multiple alterations in serum thyroid function test findings have been recognized.

Signature of Technician *Signature of Doctor*

This Report is not Valid for Medical Legal Purpose

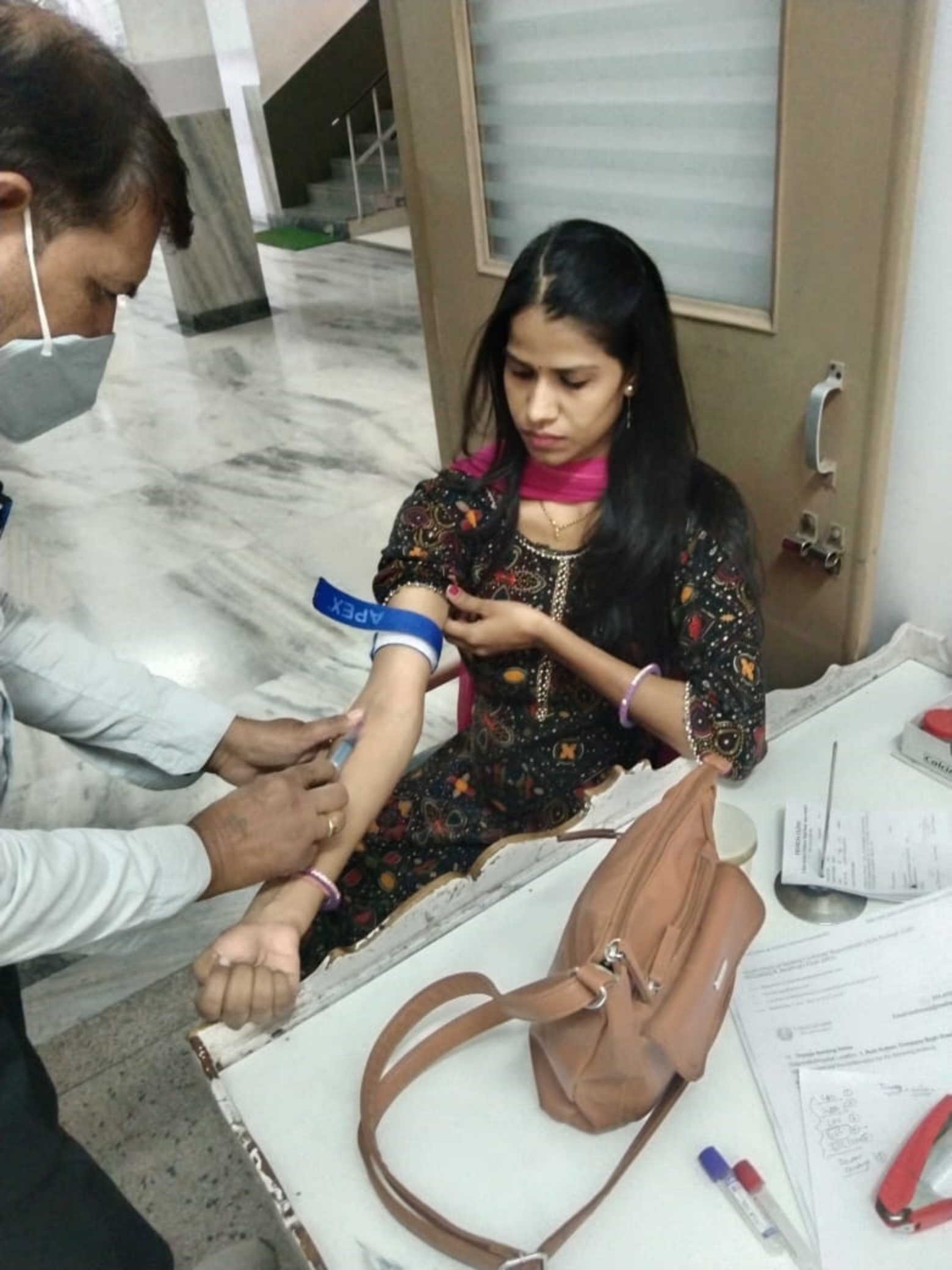
APEX