



भारतीय विशिष्ट पहचान प्राधिकरण
भारत सरकार
Unique Identification Authority of India
Government of India

नामांकन क्रम/ Enrolment No.: 0000/00475/65431

To
 नेहा अग्रवाल
 Neha Agarwal
 W/O Ashish Kumar Bharti
 CL.1101, Sai Gaurav Apartment
 Khadakpada
 Kalyan West
 Near Sai Sankul
 Kalyan
 Kalyan D.C.
 Thane Maharashtra - 421301
 8879220535

Download Date: 25/07/2014
 Generation Date: 13/07/2014

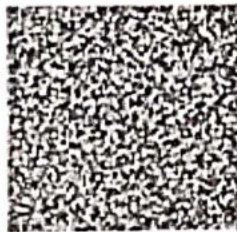

QR Code with Photo/Signature

आपका आधार क्रमांक / Your Aadhaar No. :

4750 0049 1940

VID : 9160 9787 9007 7470

मेरा आधार, मेरी पहचान



भारत सरकार
Government of India



नेहा अग्रवाल
 Neha Agarwal
 जन्म तिथि/DOB: 13/07/1985
 लिंग/FEMALE

Daab Employee



4750 0049 1940

VID : 9160 9787 9007 7470

मेरा आधार, मेरी पहचान



Daab



- सूचना
- आधार पहचान का प्रमाण है, नागरिकता का नहीं।
 - पहचान का प्रमाण ऑनलाइन ऑथेंटिकेशन द्वारा प्राप्त करें।
 - यह एक इलेक्ट्रॉनिक प्रक्रिया द्वारा बना हुआ पत्र है।

INFORMATION

- Aadhaar is a proof of identity, not of citizenship.
- To establish identity, authenticate online.
- This is electronically generated letter.

- आधार देश भर में मान्य है।
- आधार भविष्य में सरकारी और गैर-सरकारी सेवाओं का लाभ उठाने में उपयोगी होगा।
- Aadhaar is valid throughout the country.
- Aadhaar will be helpful in availing Government and Non-Government services in future.

Neha Agarwal



भारतीय विशिष्ट पहचान प्राधिकरण
Unique Identification Authority of India

पता
 अशीष कुमार भार्ति, सी.1.1101, साई गौरव अपार्टमेंट,
 खडाकपाडा, साई संकुल के पास, कल्याण वेस्ट, कल्याण,
 ठाणे,
 महाराष्ट्र - 421301

Address:
 W/O Ashish Kumar Bharti, C1,1101, Sai
 Gaurav Apartment, Khadakpada, Near
 Sai Sankul, Kalyan West, Kalyan, Thane,
 Maharashtra - 421301

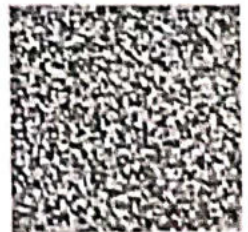

QR Code with Photo/Signature

155 120/80

4750 0049 1940

VID : 9160 9787 9007 7470

*USG
 YMT
 29/7/14*

01/11/2022 09:57

ID: 37

NEHA AGARWAL
Female 37Years

HR : 80 bpm
P : 107 ms
PR : 148 ms
QRS : 77 ms
QT/QTc : 354/409 ms
P/QRS/T : 30/11/18 °
RV5/SV1 : 0.999/0.561 mV

Diagnosis Information:
Sinus Rhythm
Normal ECG
Ref-Phys. :
Report Confirmed by:

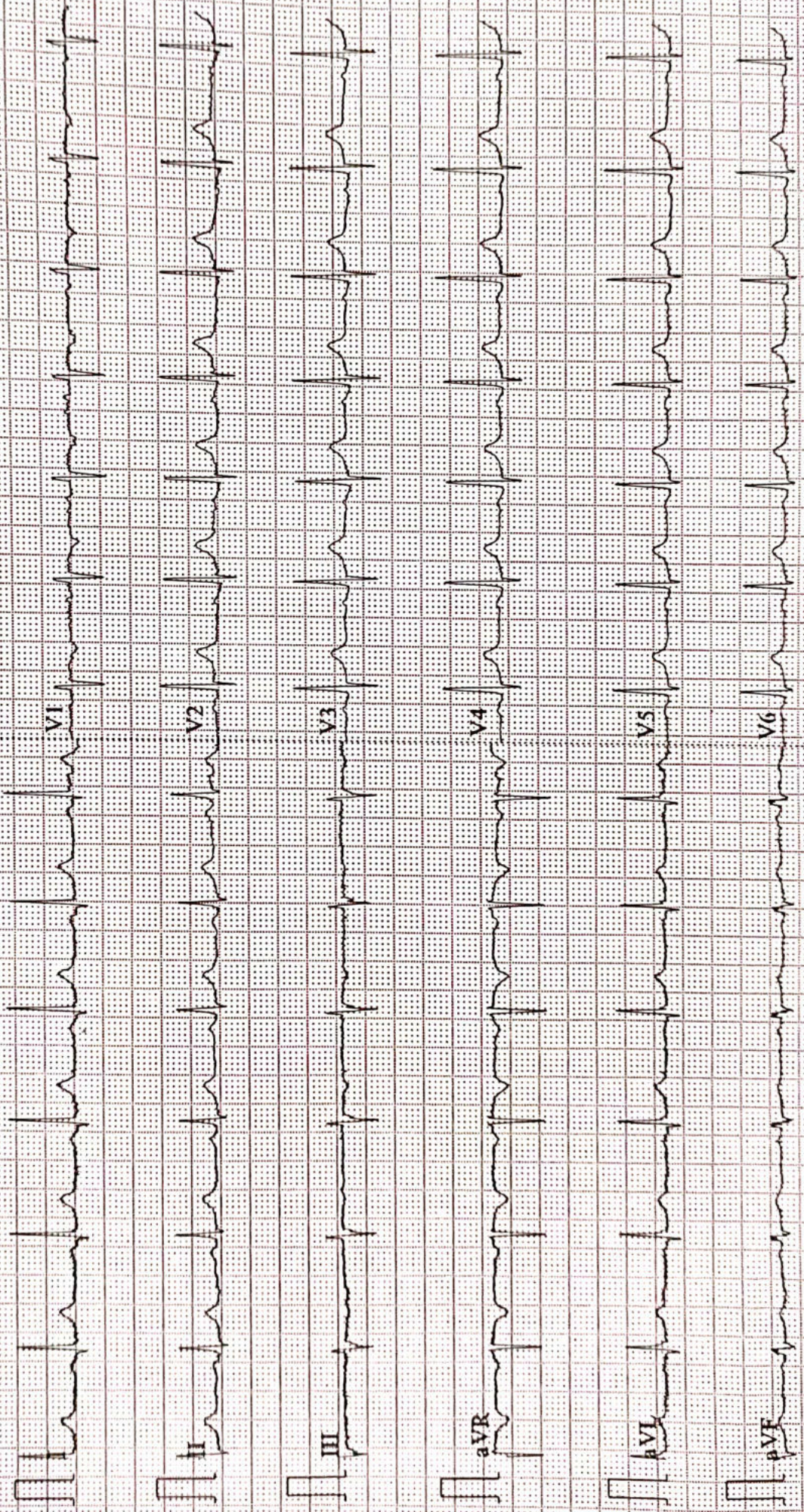

AAROGYAM DIAGNOSTICS**PATNA****1580 / MRS. NEHA AGARWAL / 37 Yrs / F / 155 Cms / 90 Kg Date: 10-Nov-2022 Technician : ARUN****Report**

(GEM212170906)(R)Kardic by Allengers

Stage	Time	Duration	Belt Speed (mph)	Elevation	METs	Rate	% THR Achieved	BP	RPP	PVC	Comments
Supine	00:04	0:01	00.0	00.0	01.0	91	50 %	120/80	109	00	
Standing	00:10	0:01	00.0	00.0	01.0	87	48 %	120/80	104	00	
HV	00:18	0:01	00.0	00.0	01.0	088	48 %	120/80	105	00	
Warm Up	00:25	0:01	01.0	00.0	01.0	092	50 %	120/80	110	00	
ExStart	01:44	0:06	01.7	10.0	01.1	105	57 %	120/80	125	00	
BRUCE/ Stage 1	04:44	3:00	01.7	10.0	04.7	140	77 %	125/85	175	00	
BRUCE/ Stage 2	07:44	3:00	02.5	12.0	07.1	176	96 %	130/90	228	00	
PeakEx	08:23	0:39	03.4	14.0	07.8	188	103 %	130/90	244	00	
Recovery	09:22	1:00	01.1	00.0	01.2	162	89 %	125/85	202	00	
Recovery	10:22	2:00	01.1	00.0	01.0	144	79 %	120/80	172	00	
Recovery	11:31	3:08	01.1	00.0	01.0	142	78 %	120/80	170	00	

Findings :

Exercise Time : 06:40
Max HR Attained : 188 bpm 103% of Target 183
Max BP Attained : (Sys) 130/90
Max WorkLoad Attained : 7.8 Fair response to induced stress
Max ST Dep Lead & Value : V4 & -1.8 mm in Stage 2 mm
Test End Reasons : Test Complete, Test Complete

Report :

AAROGYAM DIAGNOSTICS

1580 / MRS. NEHA AGARWAL / 37 Yrs / F / 155 Cms / 90 Kg / HR : 91

Supine



Date: 10-Nov-2022 12:17:16 PM METS: 1.0/ 91 bpm 49% of THR BP: 120/80 mmHg Raw ECG/ BLC On/ Notch On/ HF 0.05 Hz/LF 100 Hz

ExTime: 00:04 0.0 mph, 0.0%

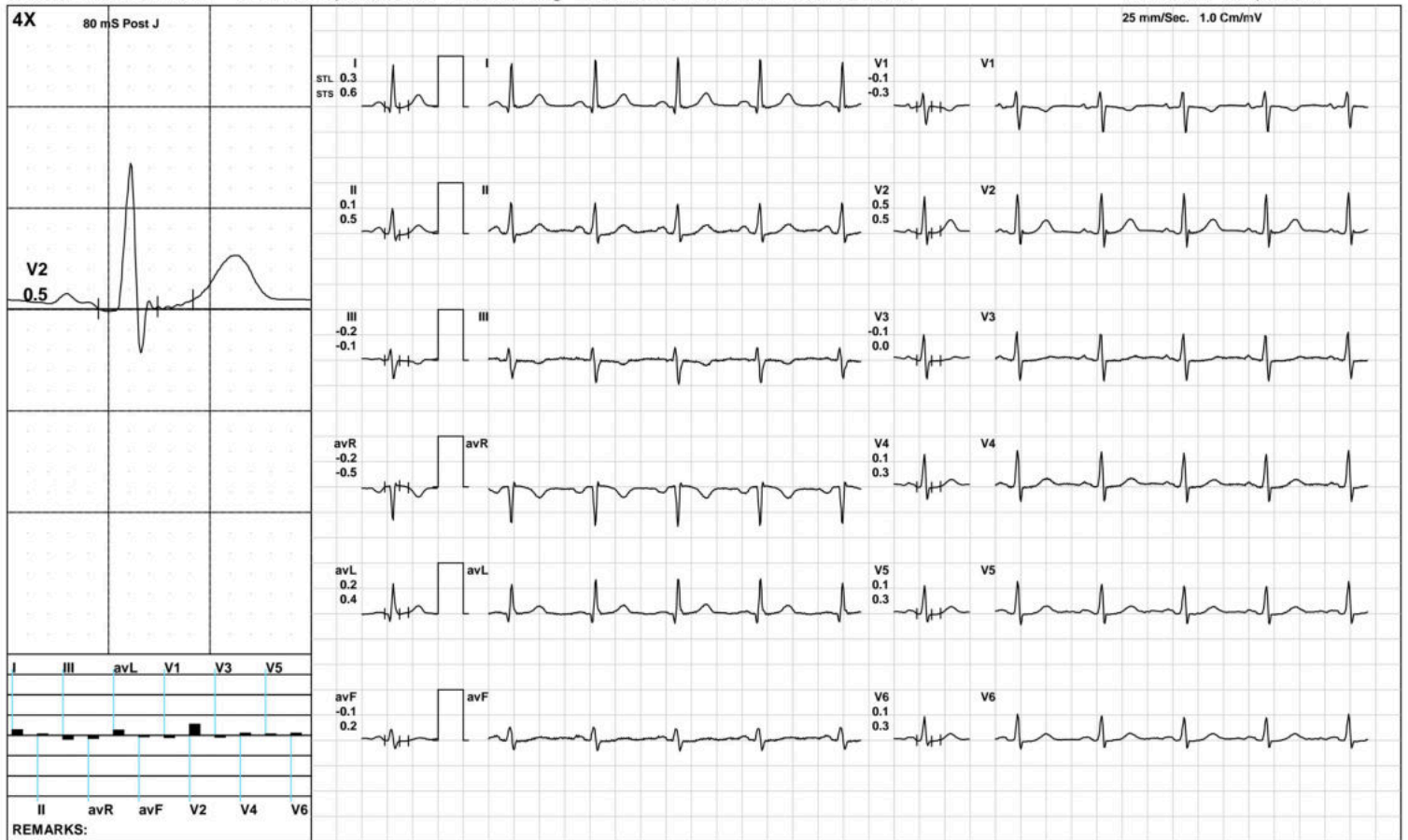

(GEM212170906)(R)Kardic by Allengers

AAROGYAM DIAGNOSTICS

Standing



1580 / MRS. NEHA AGARWAL / 37 Yrs / F / 155 Cms / 90 Kg / HR : 87

Date: 10-Nov-2022 12:17:16 PM METS: 1.0/ 87 bpm 47% of THR BP: 120/80 mmHg Raw ECG/ BLC On/ Notch On/ HF 0.05 Hz/LF 100 Hz

ExTime: 00:10 0.0 mph, 0.0%

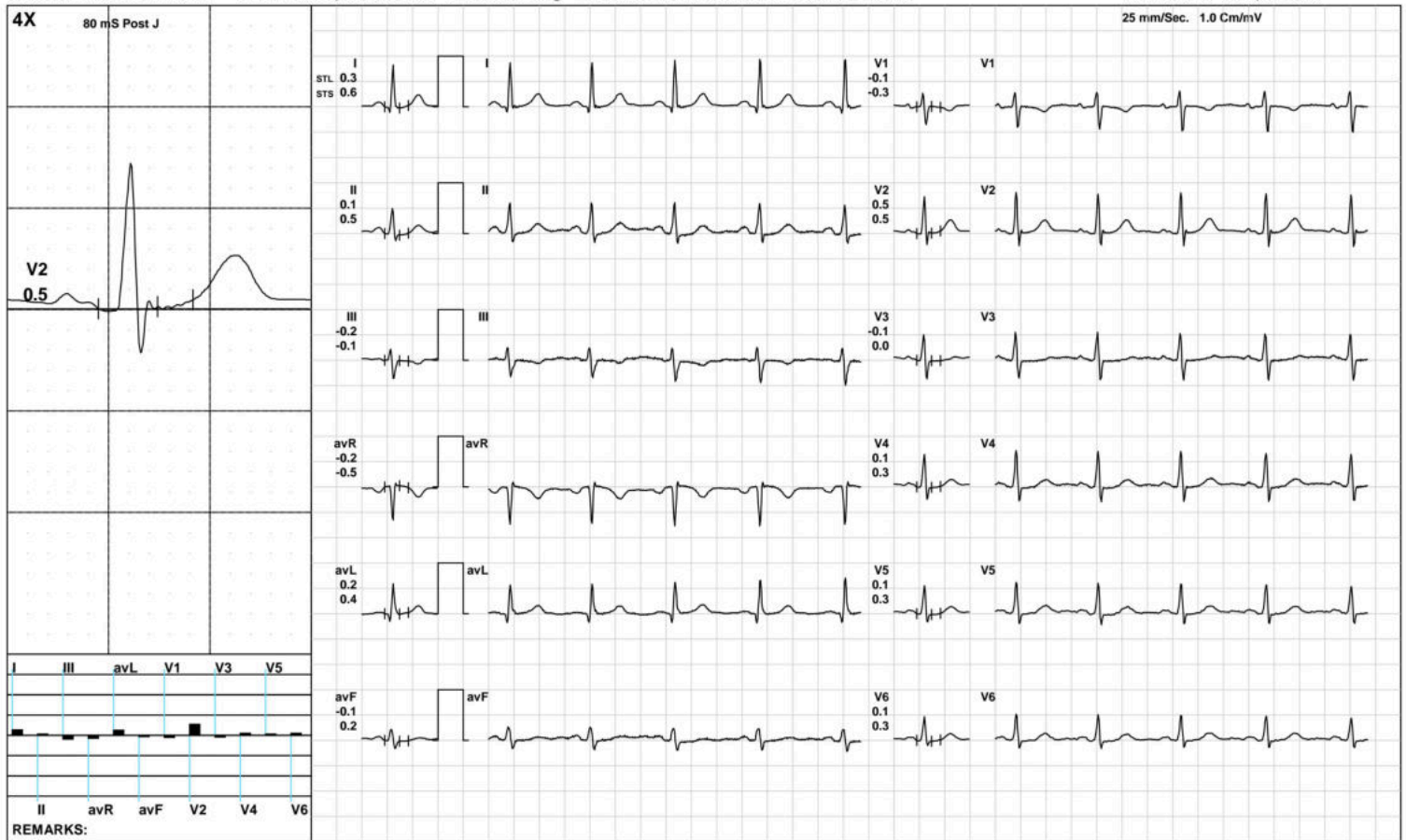

(GEM212170906)(R)Kardic by Allengers

AAROGYAM DIAGNOSTICS

HV



1580 / MRS. NEHA AGARWAL / 37 Yrs / F / 155 Cms / 90 Kg / HR : 88

Date: 10-Nov-2022 12:17:16 PM METS: 1.0/ 88 bpm 48% of THR BP: 120/80 mmHg Raw ECG/ BLC On/ Notch On/ HF 0.05 Hz/LF 100 Hz

ExTime: 00:18 0.0 mph, 0.0%

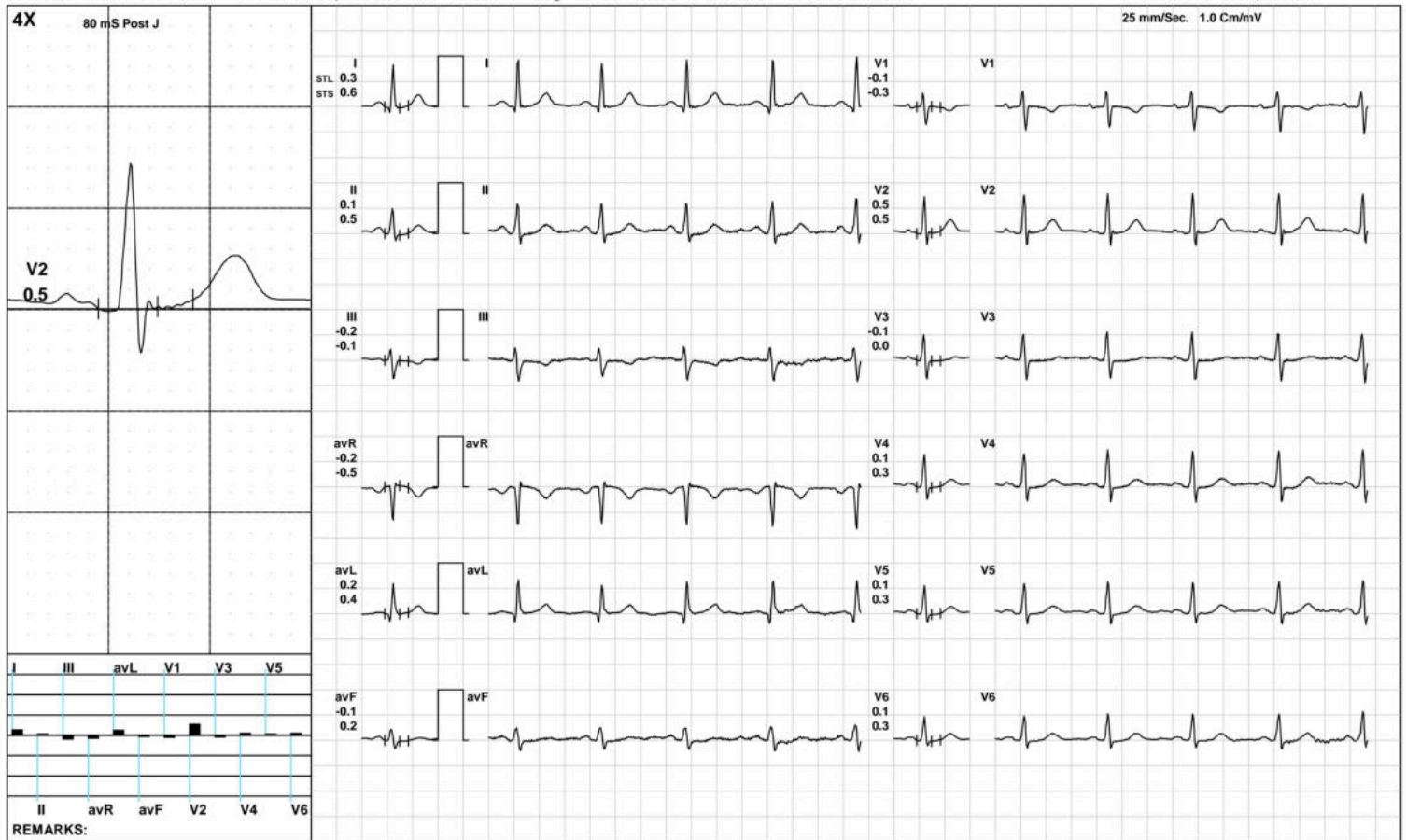

(GEM212170906)(R)Kardic by Allengers

AAROGYAM DIAGNOSTICS

Warm Up



1580 / MRS. NEHA AGARWAL / 37 Yrs / F / 155 Cms / 90 Kg / HR : 92

Date: 10-Nov-2022 12:17:16 PM METS: 1.0/ 92 bpm 50% of THR BP: 120/80 mmHg Raw ECG/ BLC On/ Notch On/ HF 0.05 Hz/LF 100 Hz

ExTime: 00:25 1.0 mph, 0.0%

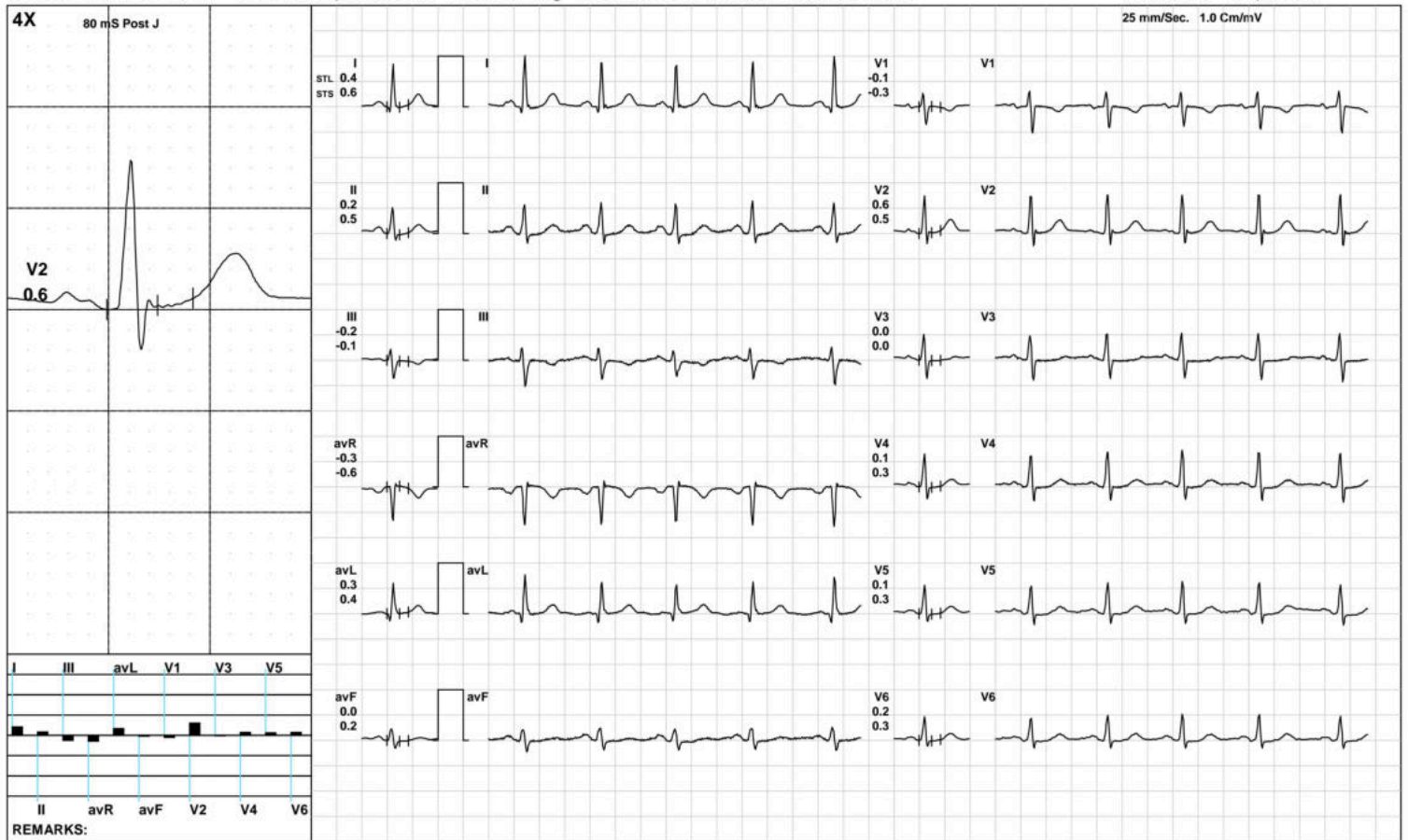

(GEM212170906)(R)Kardic by Allengers

AAROGYAM DIAGNOSTICS

ExStart



1580 / MRS. NEHA AGARWAL / 37 Yrs / F / 155 Cms / 90 Kg / HR : 105

Date: 10-Nov-2022 12:17:16 PM METS: 1.1/ 105 bpm 57% of THR BP: 120/80 mmHg Raw ECG/ BLC On/ Notch On/ HF 0.05 Hz/LF 100 Hz

ExTime: 00:06 1.7 mph, 10.0%

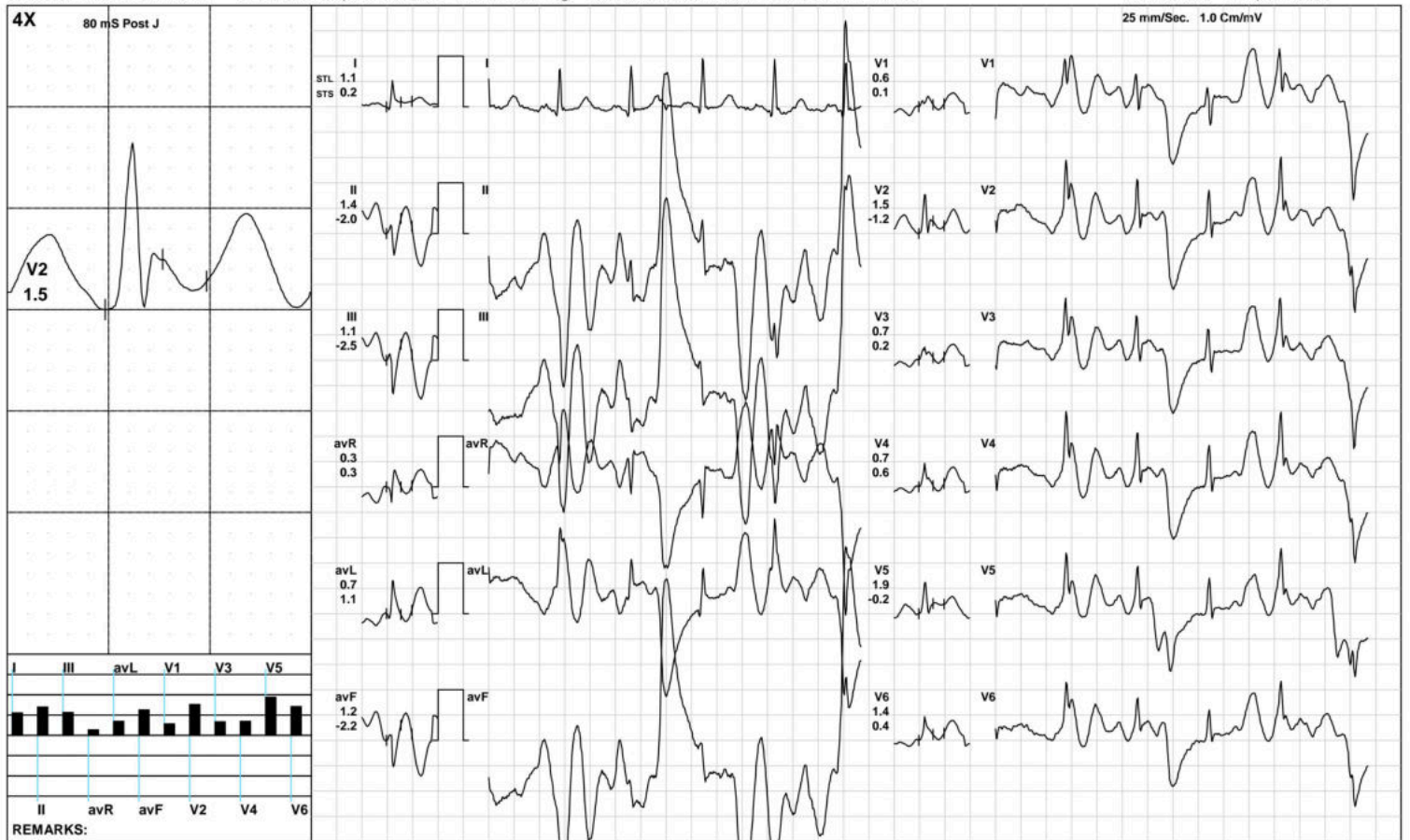

(GEM212170906)(R)Kardic by Allengers

AAROGYAM DIAGNOSTICS

BRUCE: Stage 1(3:00)



1580 / MRS. NEHA AGARWAL / 37 Yrs / F / 155 Cms / 90 Kg / HR : 140

Date: 10-Nov-2022 12:17:16 PM METS: 4.7/ 140 bpm 76% of THR BP: 125/85 mmHg Raw ECG/ BLC On/ Notch On/ HF 0.05 Hz/LF 100 Hz

ExTime: 03:00 1.7 mph, 10.0%



(GEM212170906)(R)Kardic by Allengers

AAROGYAM DIAGNOSTICS

BRUCE: Stage 2(3:00)



1580 / MRS. NEHA AGARWAL / 37 Yrs / F / 155 Cms / 90 Kg / HR : 176

Date: 10-Nov-2022 12:17:16 PM METS: 7.1/ 176 bpm 96% of THR BP: 130/90 mmHg Raw ECG/ BLC On/ Notch On/ HF 0.05 Hz/LF 100 Hz

ExTime: 06:00 2.5 mph, 12.0%



(GEM212170906)(R)Kardic by Allengers

AAROGYAM DIAGNOSTICS



1580 / MRS. NEHA AGARWAL / 37 Yrs / F / 155 Cms / 90 Kg / HR : 188

Date: 10-Nov-2022 12:17:16 PM METS: 7.8/ 188 bpm 102% of THR BP: 130/90 mmHg Raw ECG/ BLC On/ Notch On/ HF 0.05 Hz/LF 100 Hz ExTime: 06:39 3.4 mph, 14.0%



(GEM212170906)(R)Kardic by Allengers

AAROGYAM DIAGNOSTICS

1580 / MRS. NEHA AGARWAL / 37 Yrs / F / 155 Cms / 90 Kg / HR : 162

Recovery(1:00)



Date: 10-Nov-2022 12:17:16 PM METS: 1.2/ 162 bpm 88% of THR BP: 125/85 mmHg Raw ECG/ BLC On/ Notch On/ HF 0.05 Hz/LF 100 Hz

ExTime: 06:40 1.1 mph, 0.0%



(GEM212170906)(R)Kardic by Allengers

AAROGYAM DIAGNOSTICS

1580 / MRS. NEHA AGARWAL / 37 Yrs / F / 155 Cms / 90 Kg / HR : 144

Recovery(2:00)



Date: 10-Nov-2022 12:17:16 PM METS: 1.0/ 144 bpm 78% of THR BP: 120/80 mmHg Raw ECG/ BLC On/ Notch On/ HF 0.05 Hz/LF 100 Hz

ExTime: 06:40 1.1 mph, 0.0%



(GEM212170906)(R)Kardic by Allengers

AAROGYAM DIAGNOSTICS

Recovery(3:08)



1580 / MRS. NEHA AGARWAL / 37 Yrs / F / 155 Cms / 90 Kg / HR : 142

Date: 10-Nov-2022 12:17:16 PM METS: 1.0/ 142 bpm 77% of THR BP: 120/80 mmHg Raw ECG/ BLC On/ Notch On/ HF 0.05 Hz/LF 100 Hz

ExTime: 06:40 1.1 mph, 0.0%

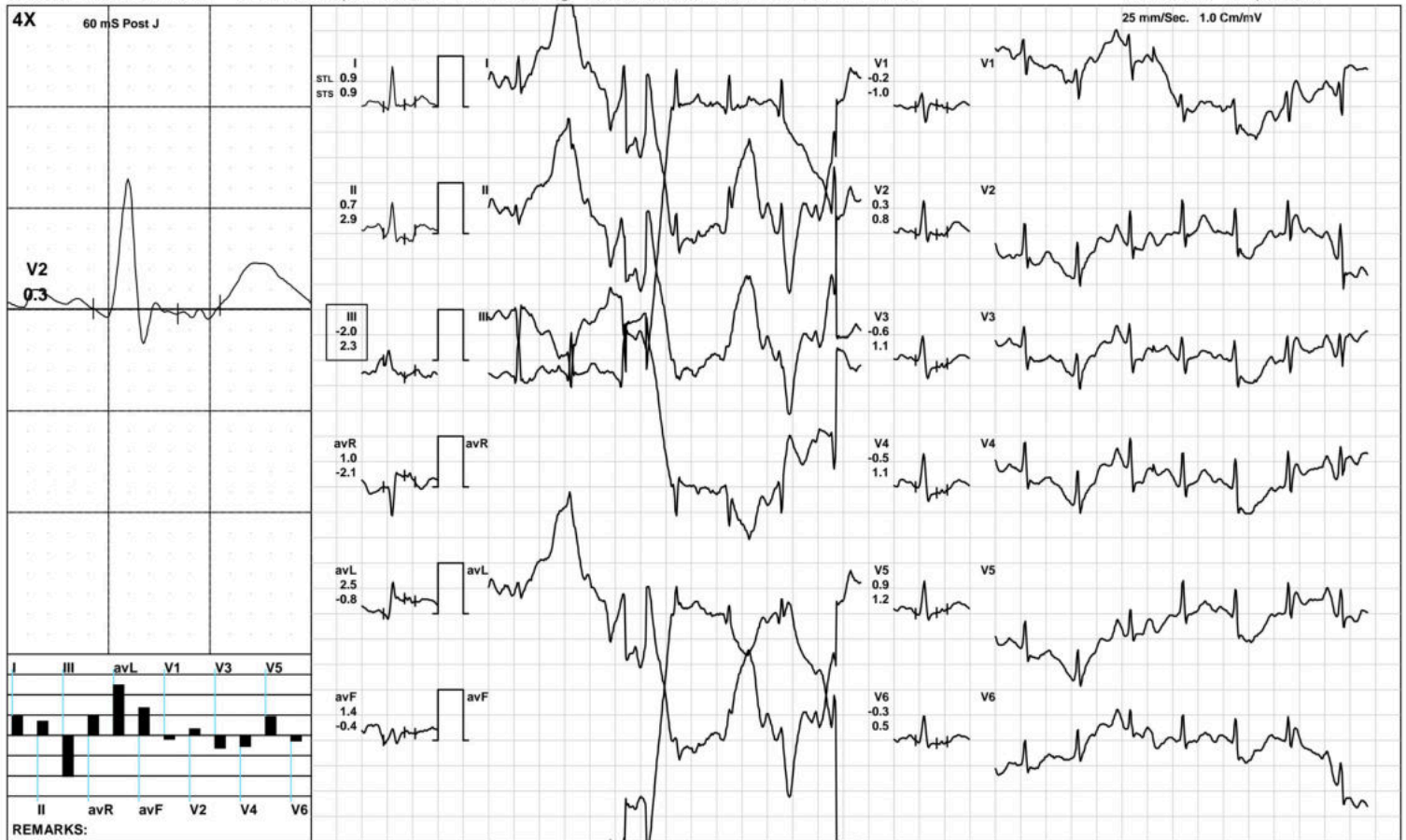

(GEM212170906)(R)Kardic by Allengers

AAROGYAM DIAGNOSTICS

ST Measurements



1580 / MRS. NEHA AGARWAL / 37 Yrs / F / 155 Cms / 90 Kg / HR : 88

Date: 10-Nov-2022 12:17:16 PM

Protocol : BRUCE/

	I	II	III	avR	avL	avF	V1	V2	V3	V4	V5	V6	I	II	III	avR	avL	avF	V1	V2	V3	V4	V5	V6	STS(mv/sec)
STL(mm)Supine	0.3	0.1	-0.2	-0.2	0.2	-0.1	-0.1	0.5	-0.1	0.1	0.1	0.1	0.6	0.5	-0.1	-0.5	0.4	0.2	-0.3	0.5	0.0	0.3	0.3	0.3	
60 @mS Standing	0.3	0.1	-0.2	-0.2	0.2	-0.1	-0.1	0.5	-0.1	0.1	0.1	0.1	0.6	0.5	-0.1	-0.5	0.4	0.2	-0.3	0.5	0.0	0.3	0.3	0.3	
HV	0.3	0.1	-0.2	-0.2	0.2	-0.1	-0.1	0.5	-0.1	0.1	0.1	0.1	0.6	0.5	-0.1	-0.5	0.4	0.2	-0.3	0.5	0.0	0.3	0.3	0.3	
Warm Up	0.4	0.2	-0.2	-0.3	0.3	0.0	-0.1	0.6	0.0	0.1	0.1	0.2	0.6	0.5	-0.1	-0.6	0.4	0.2	-0.3	0.5	0.0	0.3	0.3	0.3	
ExStart	1.1	1.4	1.1	0.3	0.7	1.2	0.6	1.5	0.7	0.7	1.9	1.4	0.2	-2.0	-2.5	0.3	1.1	-2.2	0.1	-1.2	0.2	0.6	-0.2	0.4	
Stage 1	0.3	-0.2	-0.1	0.0	0.4	-0.7	-0.3	0.3	-0.4	-0.2	-0.2	-0.1	0.9	0.6	-0.1	-0.8	0.5	-1.7	-0.5	0.7	0.0	0.4	0.6	0.4	
Stage 2	-0.9	-0.7	0.7	0.8	0.1	0.4	-0.5	-1.2	-1.5	-1.8	-1.4	-1.5	-1.7	2.2	4.1	-0.3	-2.6	3.3	-0.3	-1.6	0.9	0.4	1.0	0.6	
PeakEx	0.0	-0.5	0.1	0.0	0.3	0.2	-1.4	-0.2	-0.8	-1.2	-1.0	-0.4	0.6	1.2	-0.1	-0.6	0.1	-0.1	-1.6	0.8	0.0	0.2	0.2	-0.1	
Recovery	-0.1	-1.3	-1.4	0.6	0.7	-1.6	-0.2	0.3	-0.6	-0.7	-0.4	-0.9	1.8	2.3	0.3	-2.1	0.7	1.1	-0.4	2.1	1.7	2.5	2.4	1.8	
Recovery	0.6	1.0	0.2	-0.4	0.5	0.6	0.3	1.3	0.6	0.8	0.7	0.7	1.3	3.7	2.6	-2.7	-0.4	2.1	-0.3	1.4	0.5	1.1	1.0	1.1	
Recovery	0.2	1.6	-1.0	-1.1	-0.5	1.9	-0.6	0.7	-0.4	-0.1	0.1	0.2	0.7	3.3	2.3	-1.7	-0.5	-0.4	0.0	2.3	0.8	1.6	1.3	0.7	

	I	II	III	avR	avL	avF	V1	V2	V3	V4	V5	V6
STI(μVs)												
Supine	3.7	1.8	-1.8	-2.7	2.8	0.1	-1.4	6.1	-0.3	2.1	1.6	1.9
Standing	3.7	1.8	-1.8	-2.7	2.8	0.1	-1.4	6.1	-0.3	2.1	1.6	1.9
HV	3.7	1.8	-1.8	-2.7	2.8	0.1	-1.4	6.1	-0.3	2.1	1.6	1.9
Warm Up	4.7	2.5	-2.1	-3.6	3.4	0.2	-1.4	6.7	0.2	2.4	2.1	2.3
ExStart	8.6	15.9	14.3	0.8	3.1	15.0	3.8	14.1	4.5	4.2	16.6	10.4
Stage 1	-0.3	-3.1	-0.2	1.8	1.2	-1.1	-0.6	0.3	-2.4	-1.8	-2.6	-1.5
Stage 2	-3.2	-3.6	1.1	3.3	1.0	-0.3	-1.6	-4.0	-5.7	-6.3	-5.5	-5.5
PeakEx	-1.9	-6.3	0.8	2.0	0.9	1.3	-7.7	-3.1	-3.9	-7.0	-6.4	-2.0
Recovery	-4.7	-12.7	-8.2	8.5	2.4	-11.7	-0.1	-3.7	-7.2	-10.4	-7.8	-9.3
Recovery	0.6	-1.8	-4.0	2.8	3.4	-1.7	2.3	4.0	2.1	2.1	2.3	2.2
Recovery	-0.6	0.5	-9.5	-1.8	-1.9	12.8	-3.0	0.3	-3.3	-2.9	-2.0	-0.8



PATNA

1580 / MRS. NEHA AGARWAL / 37 Yrs / Female / 155 Cm / 90 Kg

Time	HR	PR Int	QRS Wid	QRS Axis	QTC	P(μV)	R(μV)	S(μV)	T(μV)	Min. J Leads for	Min. Post RR Var	VEB	Missed Beats
(Min.)	(bpm)	(mS)	(mS)	(Deg.)	(mS)	(Max)	(Max)	(Min)	(Max)	(μV) (J & PJ)	(μV) (%)	(Counts)	(Counts)
00:30	103	102	68	6	450	164	926	-465	274	-319 V3	-43	0.00	0
01:00	106	176	76	-33	448	-533	882	-704	-708	-132 avF	-408	0.00	0
01:30	107	124	52	-48	455	-1341	1370	-1339	-1305	-76 III	-1260	0.00	0
02:00	116	108	146	-37	479	3608	3608	-537	4052	118 V5	-721	0.00	0
02:30	121	150	86	-9	470	1654	1576	-1049	1724	-315 avF	-863	0.00	0
03:00	127	144	58	0	484	484	822	-948	-791	-649 II	-261	0.00	0
03:30	132	110	68	-7	404	573	780	-789	612	-271 V3	-208	0.00	0
04:00	138	142	58	-1	206	-305	736	-665	-358	-208 avF	-164	0.00	0
04:30	139	132	54	5	453	-227	718	-646	-208	-189 III	-177	0.00	0
05:00	148	108	76	8	399	2043	2152	-629	2066	-226 III	-364	0.00	0
05:30	155	34	56	29	361	370	742	-607	594	-235 V5	-195	0.00	0
06:00	157	114	64	1	310	1856	2334	-670	1738	-500 II	-519	0.00	0
06:30	162	116	74	31	278	-875	657	-629	-827	-359 avF	-520	0.00	0
07:00	169	94	70	13	391	1093	1208	-526	1187	-173 II	-154	0.00	0
07:30	173	104	72	6	320	-221	585	-516	-311	-236 avF	-313	0.00	0
08:00	186	76	70	6	359	-221	585	-516	-311	-236 III	-313	0.00	0
08:30	188	96	76	5	350	2073	2735	-618	2102	-254 V5	-364	0.00	0
09:00	183	96	76	5	350	2073	2735	-618	2102	-254 V6	-364	0.00	0
09:30	162	120	54	5	197	2073	2735	-618	2102	-254 III	-364	0.00	0
10:00	149	116	72	10	433	731	698	-625	640	-166 I	-212	0.00	0
10:30	143	114	58	5	314	304	698	-613	368	-245 III	-238	0.00	0
11:00	140	80	56	16	431	314	795	-723	346	-449 III	-343	0.00	0



Name :- NEHAAGARWAL
Refd by :- BOB

Age/Sex:- 37Yrs/F
Date :-10/11/22

Thanks for referral.

REPORT OF USG OF WHOLE ABDOMEN

- Liver** :- Enlarged in size (15.7cm) with raised echotexture. No focal or diffuse lesion is seen. IHBR are not dilated. PV is normal in course and calibre with echofree lumen.
- G. Bladder** :- It is normal in shape, size & position. It is echofree & shows no evidence of calculus, mass or sludge.
- CBD** :- It is normal in calibre & is echofree.
- Pancreas** :- Normal in shape, size & echotexture. No evidence of parenchymal / ductal calcification is seen. No definite peripancreatic collection is seen.
- Spleen** :- Normal in size(9.7cm) with normal echotexture. No focal lesion is seen. No evidence of varices is noticed.
- Kidneys** :- Both kidneys are normal in shape, size & position. Sinus as well as cortical echoes are normal. No evidence of calculus, space occupying lesion or hydronephrosis is seen.
Right Kidney measures 9.9cm and Left Kidney measures 10.6cm.
- Ureters** :- Ureters are not dilated.
- U. Bladder**:- It is echofree. No evidence of calculus, mass or diverticulum is seen.
- Uterus** :- Normal in size (8.5cm x 3.4cm) and anteverted in position with normal myometrial echotexture and endometrial thickness.
- Ovaries** :- **Multiple small polycystic area are seen in both Ovaries-? P.C.O.D.**
Right ovary measures 39mm x 31mm and Left ovary measures 38mm x 26mm.
- Others** :- No ascites or abdominal adenopathy is seen.
No free subphrenic / basal pleural space collection is seen.

IMPRESSION:- *Hepatomegaly with Grade I Fatty Liver.
B/L Multipoly cystic Ovaries-? B/L P.C.O.D.
Otherwise normal scan.*

Dr. U. Kumar
MBBS, MD (Radio-Diagnosis)
Consultant Radiologist



ISO 9001 : 2015
AAROGYAM DIAGNOSTICS
 (A UNIT OF CULPAM HEALTH CARE PVT. LTD.)

F- 41, P.C. Colony, Opp. Madhuban Complex,
 Near Malahi Pakari Chowk, Kankarbagh, Patna - 20
 9264278360, 9065875700, 8789391403
 info@aarogyamdiagnostics.com
 www.aarogyamdiagnostics.com

Date	10/11/2022	Srl No. 3	Patient Id 2211100003
Name	Mrs. NEHA AGARWAL	Age 37 Yrs.	Sex F
Ref. By Dr.BOB			

Test Name	Value	Unit	Normal Value
COMPLETE BLOOD COUNT (CBC)			
HAEMOGLOBIN (Hb)	12.7	gm/dl	11.5 - 16.5
TOTAL LEUCOCYTE COUNT (TLC)	6,200	/cumm	4000 - 11000
DIFFERENTIAL LEUCOCYTE COUNT (DLC)			
NEUTROPHIL	63	%	40 - 75
LYMPHOCYTE	32	%	20 - 45
EOSINOPHIL	01	%	01 - 06
MONOCYTE	04	%	02 - 10
BASOPHIL	00	%	0 - 0
ESR (WESTEGREN' s METHOD)	16	mm/1st hr.	0 - 20
R B C COUNT	4.84	Millions/cmm	3.8 - 4.8
P.C.V / HAEMATOCRIT	38.9	%	35 - 45
M C V	80.37	fl.	80 - 100
M C H	26.24	Picogram	27.0 - 31.0
M C H C	32.6	gm/dl	33 - 37
PLATELET COUNT	2.15	Lakh/cmm	1.50 - 4.00

**** End Of Report ****

Dr.R.B.RAMAN
MBBS, MD
CONSULTANT PATHOLOGIST



ISO 9001 : 2015

AAROGYAM DIAGNOSTICS

(A UNIT OF CULPAM HEALTH CARE PVT. LTD.)

F- 41, P.C. Colony, Opp. Madhuban Complex,
Near Malahi Pakari Chowk, Kankarbagh, Patna – 20

9264278360, 9065875700, 8789391403

info@aarogyamdiagnostics.com

www.aarogyamdiagnostics.com

Date	10/11/2022	Srl No. 3	Patient Id 2211100003
Name	Mrs. NEHA AGARWAL	Age 37 Yrs.	Sex F
Ref. By	Dr.BOB		

Test Name	Value	Unit	Normal Value
-----------	-------	------	--------------

HAEMATOLOGY

BLOOD GROUP ABO

"B"

RH TYPING

POSITIVE

**** End Of Report ****

Dr.R.B.RAMAN
MBBS, MD
CONSULTANT PATHOLOGIST



ISO 9001 : 2015

AAROGYAM DIAGNOSTICS

(A UNIT OF CULPAM HEALTH CARE PVT. LTD.)

F- 41, P.C. Colony, Opp. Madhuban Complex,
Near Malahi Pakari Chowk, Kankarbagh, Patna – 20

9264278360, 9065875700, 8789391403

info@aarogyamdiagnostics.com

www.aarogyamdiagnostics.com

Date	10/11/2022	Srl No. 3	Patient Id 2211100003
Name	Mrs. NEHA AGARWAL	Age 37 Yrs.	Sex F
Ref. By Dr.BOB			

Test Name	Value	Unit	Normal Value
-----------	-------	------	--------------

BIOCHEMISTRY

BLOOD SUGAR FASTING	96.9	mg/dl	70 - 110
SERUM CREATININE	0.97	mg%	0.5 - 1.3
BLOOD UREA	21.9	mg /dl	15.0 - 45.0
BLOOD UREA NITROGEN (BUN)	10.234	mg%	6.0 - 20.0
SERUM URIC ACID	6.3	mg%	2.5 - 6.0

LIVER FUNCTION TEST (LFT)

BILIRUBIN TOTAL	0.61	mg/dl	0 - 1.0
CONJUGATED (D. Bilirubin)	0.19	mg/dl	0.00 - 0.40
UNCONJUGATED (I.D.Bilirubin)	0.42	mg/dl	0.00 - 0.70
TOTAL PROTEIN	6.1	gm/dl	6.6 - 8.3
ALBUMIN	3.4	gm/dl	3.4 - 5.2
GLOBULIN	2.7	gm/dl	2.3 - 3.5
A/G RATIO	1.259		
SGOT	21.2	IU/L	5 - 35
SGPT	27.4	IU/L	5.0 - 45.0
ALKALINE PHOSPHATASE IFCC Method	89.7	U/L	35.0 - 104.0
GAMMA GT	26.1	IU/L	6.0 - 42.0

LFT INTERPRET**LIPID PROFILE**

TRIGLYCERIDES	94.5	mg/dL	25.0 - 165.0
---------------	------	-------	--------------



ISO 9001 : 2015

AAROGYAM DIAGNOSTICS

(A UNIT OF CULPAM HEALTH CARE PVT. LTD.)

F- 41, P.C. Colony, Opp. Madhuban Complex,
Near Malahi Pakari Chowk, Kankarbagh, Patna – 20

9264278360, 9065875700, 8789391403

info@aarogyamdiagnostics.com

www.aarogyamdiagnostics.com

Date	10/11/2022	Srl No. 3	Patient Id 2211100003
Name	Mrs. NEHA AGARWAL	Age 37 Yrs.	Sex F
Ref. By Dr.BOB			

Test Name	Value	Unit	Normal Value
TOTAL CHOLESTEROL	239.0	mg/dL	29.0 - 199.0
H D L CHOLESTEROL DIRECT	57.7	mg/dL	35.1 - 88.0
V L D L	18.9	mg/dL	4.7 - 22.1
L D L CHOLESTEROL DIRECT	162.4	mg/dL	63.0 - 129.0
TOTAL CHOLESTEROL/HDL RATIO	4.142		0.0 - 4.97
LDL / HDL CHOLESTEROL RATIO	2.815		0.00 - 3.55

URINE EXAMINATION TEST

PHYSICAL EXAMINATION

QUANTITY	15	ml.
COLOUR	PALE YELLOW	
TRANSPARENCY	CLEAR	
SPECIFIC GRAVITY	1.020	
PH	6.0	

CHEMICAL EXAMINATION

ALBUMIN	NIL
SUGAR	NIL

MICROSCOPIC EXAMINATION

PUS CELLS	1-2	/HPF
RBC'S	NIL	/HPF
CASTS	NIL	
CRYSTALS	NIL	
EPITHELIAL CELLS	0-1	/HPF



ISO 9001 : 2015

AAROGYAM DIAGNOSTICS

(A UNIT OF CULPAM HEALTH CARE PVT. LTD.)

F- 41, P.C. Colony, Opp. Madhuban Complex,
Near Malahi Pakari Chowk, Kankarbagh, Patna – 20

9264278360, 9065875700, 8789391403

info@aarogyamdiagnostics.com

www.aarogyamdiagnostics.com

Date	10/11/2022	Srl No.	3	Patient Id	2211100003
Name	Mrs. NEHA AGARWAL	Age	37 Yrs.	Sex	F
Ref. By	Dr.BOB				

Test Name	Value	Unit	Normal Value
BACTERIA	NIL		
OTHERS	NIL		

**** End Of Report ****

Dr.R.B.RAMAN
MBBS, MD
CONSULTANT PATHOLOGIST