

**DIAGNOSTIC REPORT**

Patient Ref. No. 666000004026979

**CLIENT CODE :** CA00010147 - MEDIWHEEL  
**CLIENT'S NAME AND ADDRESS:**MEDIWHEEL ARCOFEMI HEALTHCARE LIMITED  
F701A, LADO SARAI, NEW DELHI,  
SOUTH DELHI, DELHI,  
SOUTH DELHI 110030  
DELHI INDIA  
8800465156

Cert. No. MC-5590

DDRC SRL DIAGNOSTICS

GANDHI NAGAR, KTM  
KERALA, INDIA  
Tel : 93334 93334  
Email : customercare.ddrc@srl.in**PATIENT NAME :** SONY S ARACKAL**PATIENT ID :** SONYM1802854175**ACCESSION NO :** 4036WD001216 **AGE :** 37 Years **SEX :** Male**ABHA NO :****DRAWN :****RECEIVED :** 08/04/2023 11:53**REPORTED :** 08/04/2023 17:21**REFERRING DOCTOR :** DR. MEDIWHEEL**CLIENT PATIENT ID :**

Test Report Status	Preliminary	Results	Biological Reference Interval	Units
--------------------	-------------	---------	-------------------------------	-------

**MEDIWHEEL HEALTH CHEKUP BELOW 40(M)TMT****\* OPHTHAL**

OPHTHAL COMPLETED

**\* TREADMILL TEST**

TREADMILL TEST COMPLETED

**\* PHYSICAL EXAMINATION**

PHYSICAL EXAMINATION COMPLETED



Scan to View Details



Scan to View Report

**DIAGNOSTIC REPORT**



**CLIENT CODE :** CA00010147 - MEDIWHEEL  
**CLIENT'S NAME AND ADDRESS:** MEDIWHEEL ARCOFEMI HEALTHCARE LIMITED

MEDIWHEEL ARCOFEMI HEALTHCARE LIMITED  
 F701A, LADO SARAI, NEW DELHI,  
 SOUTH DELHI, DELHI,  
 SOUTH DELHI 110030  
 DELHI INDIA  
 8800465156



DDRC SRL DIAGNOSTICS  
 GANDHI NAGAR, KTM  
 KERALA, INDIA  
 Tel : 93334 93334  
 Email : customercare.ddrc@srl.in

**PATIENT NAME :** SONY S ARACKAL **PATIENT ID :** SONYM1802854175  
**ACCESSION NO :** 4036WD001216 **AGE :** 37 Years **SEX :** Male **ABHA NO :**  
**DRAWN :** **RECEIVED :** 08/04/2023 11:53 **REPORTED :** 08/04/2023 17:21  
**REFERRING DOCTOR :** DR. MEDIWHEEL **CLIENT PATIENT ID :**

Test Report Status	Preliminary	Results	Units
--------------------	-------------	---------	-------

**MEDIWHEEL HEALTH CHEKUP BELOW 40(M)TMT**

**\* BUN/CREAT RATIO**

BUN/CREAT RATIO 7.8 5 - 15

**CREATININE, SERUM**

CREATININE 1.25 18 - 60 yrs : 0.9 - 1.3 mg/dL

**GLUCOSE, POST-PRANDIAL, PLASMA**

GLUCOSE, POST-PRANDIAL, PLASMA 109  
 Diabetes Mellitus : > or = 200. mg/dL  
 Impaired Glucose tolerance/  
 Prediabetes : 140 - 199.  
 Hypoglycemia : < 55.

**GLUCOSE FASTING, FLUORIDE PLASMA**

GLUCOSE, FASTING, PLASMA 88  
 Diabetes Mellitus : > or = 126. mg/dL  
 Impaired fasting Glucose/  
 Prediabetes : 101 - 125.  
 Hypoglycemia : < 55.

**GLYCOSYLATED HEMOGLOBIN(HBA1C), EDTA WHOLE BLOOD**

GLYCOSYLATED HEMOGLOBIN (HBA1C) 5.7  
 Normal : 4.0 - 5.6%. %  
 Non-diabetic level : < 5.7%.  
 Diabetic : >6.5%

Glycemic control goal  
 More stringent goal : < 6.5 %.  
 General goal : < 7%.  
 Less stringent goal : < 8%.

Glycemic targets in CKD :-  
 If eGFR > 60 : < 7%.  
 If eGFR < 60 : 7 - 8.5%.

**LIPID PROFILE, SERUM**

CHOLESTEROL 196  
 Desirable : < 200 mg/dL  
 Borderline : 200-239  
 High : >or= 240

TRIGLYCERIDES 270 **High**  
 Normal : < 150 mg/dL  
 High : 150-199  
 Hypertriglyceridemia : 200-499  
 Very High : > 499

HDL CHOLESTEROL 33 **Low**  
 General range : 40-60 mg/dL



Scan to View Details



Scan to View Report

**DIAGNOSTIC REPORT**



**CLIENT CODE :** CA00010147 - MEDIWHEEL  
**CLIENT'S NAME AND ADDRESS:** MEDIWHEEL ARCOFEMI HEALTHCARE LIMITED

MEDIWHEEL ARCOFEMI HEALTHCARE LIMITED  
 F701A, LADO SARAI, NEW DELHI,  
 SOUTH DELHI, DELHI,  
 SOUTH DELHI 110030  
 DELHI INDIA  
 8800465156



DDRC SRL DIAGNOSTICS  
 GANDHI NAGAR, KTM  
 KERALA, INDIA  
 Tel : 93334 93334  
 Email : customercare.ddrc@srl.in

**PATIENT NAME : SONY S ARACKAL** PATIENT ID : **SONYM1802854175**

ACCESSION NO : **4036WD001216** AGE : 37 Years SEX : Male ABHA NO :

DRAWN : RECEIVED : 08/04/2023 11:53 REPORTED : 08/04/2023 17:21

**REFERRING DOCTOR :** DR. MEDIWHEEL CLIENT PATIENT ID :

Test Report Status	Preliminary	Results	Units
DIRECT LDL CHOLESTEROL		132	mg/dL
		Optimum : < 100 Above Optimum : 100-139 Borderline High : 130-159 High : 160-189 Very High : >or= 190	
NON HDL CHOLESTEROL		<b>163</b>	mg/dL
		<b>High</b> Desirable: Less than 130 Above Desirable: 130 - 159 Borderline High: 160 - 189 High: 190 - 219 Very high: > or = 220	
VERY LOW DENSITY LIPOPROTEIN CHOL/HDL RATIO		<b>5.9</b>	mg/dL
		<b>High</b> < or = 30.0	
LDL/HDL RATIO		<b>4.0</b>	
		<b>High</b> 3.30 - 4.40	
<b>LIVER FUNCTION TEST WITH GGT</b>			
BILIRUBIN, TOTAL		0.44	mg/dL
		General Range : < 1.1	
BILIRUBIN, DIRECT		0.19	mg/dL
		General Range : < 0.3	
BILIRUBIN, INDIRECT		0.25	mg/dL
		0.00 - 1.00	
TOTAL PROTEIN		7.1	g/dL
		Ambulatory : 6.4 - 8.3 Recumbant : 6 - 7.8	
ALBUMIN		4.6	g/dL
		20-60yrs : 3.5 - 5.2	
GLOBULIN		2.5	g/dL
		2.0 - 4.1	
ALBUMIN/GLOBULIN RATIO		1.8	RATIO
		1.0 - 2.0	
ASPARTATE AMINOTRANSFERASE (AST/SGOT)		15	U/L
		Adults : < 40	
ALANINE AMINOTRANSFERASE (ALT/SGPT)		31	U/L
		Adults : < 45	
ALKALINE PHOSPHATASE		70	U/L
		Adult(<60yrs) : 40 - 130	
GAMMA GLUTAMYL TRANSFERASE (GGT)		52	U/L
		Adult (male) : < 60	
<b>TOTAL PROTEIN, SERUM</b>			
TOTAL PROTEIN		7.1	g/dL
		Ambulatory : 6.4 - 8.3 Recumbant : 6 - 7.8	
<b>URIC ACID, SERUM</b>			
URIC ACID		6.1	mg/dL
		Adults : 3.4-7	
<b>ABO GROUP &amp; RH TYPE, EDTA WHOLE BLOOD</b>			
ABO GROUP		TYPE O	
RH TYPE		POSITIVE	
<b>BLOOD COUNTS,EDTA WHOLE BLOOD</b>			
HEMOGLOBIN		14.9	g/dL
		13.0 - 17.0	



**DIAGNOSTIC REPORT**



**CLIENT CODE :** CA00010147 - MEDIWHEEL  
**CLIENT'S NAME AND ADDRESS:** MEDIWHEEL ARCOFEMI HEALTHCARE LIMITED

MEDIWHEEL ARCOFEMI HEALTHCARE LIMITED  
 F701A, LADO SARAI, NEW DELHI,  
 SOUTH DELHI, DELHI,  
 SOUTH DELHI 110030  
 DELHI INDIA  
 8800465156



DDRC SRL DIAGNOSTICS  
 GANDHI NAGAR, KTM  
 KERALA, INDIA  
 Tel : 93334 93334  
 Email : customercare.ddrc@srl.in

**PATIENT NAME : SONY S ARACKAL** PATIENT ID : **SONYM1802854175**

ACCESSION NO : **4036WD001216** AGE : 37 Years SEX : Male ABHA NO :

DRAWN : RECEIVED : 08/04/2023 11:53 REPORTED : 08/04/2023 17:21

**REFERRING DOCTOR :** DR. MEDIWHEEL CLIENT PATIENT ID :

Test Report Status	Preliminary	Results	Units
RED BLOOD CELL COUNT		4.89	4.5 - 5.5 mil/ $\mu$ L
WHITE BLOOD CELL COUNT		8.40	4.0 - 10.0 thou/ $\mu$ L
PLATELET COUNT		302	150 - 410 thou/ $\mu$ L
<b>RBC AND PLATELET INDICES</b>			
HEMATOCRIT		43.6	40 - 50 %
MEAN CORPUSCULAR VOL		89.0	83 - 101 fL
MEAN CORPUSCULAR HGB.		30.6	27.0 - 32.0 pg
MEAN CORPUSCULAR HEMOGLOBIN CONCENTRATION		34.2	31.5 - 34.5 g/dL
RED CELL DISTRIBUTION WIDTH		12.2	11.6 - 14.0 %
MENTZER INDEX		18.2	
<b>WBC DIFFERENTIAL COUNT</b>			
SEGMENTED NEUTROPHILS		60	40 - 80 %
LYMPHOCYTES		37	20 - 40 %
MONOCYTES		<b>00</b>	<b>Low</b> 2 - 10 %
EOSINOPHILS		03	1 - 6 %
BASOPHILS		00	0 - 2 %
ABSOLUTE NEUTROPHIL COUNT		5.04	2.0 - 7.0 thou/ $\mu$ L
ABSOLUTE LYMPHOCYTE COUNT		<b>3.11</b>	<b>High</b> 1.0 - 3.0 thou/ $\mu$ L
ABSOLUTE MONOCYTE COUNT		<b>00</b>	<b>Low</b> 0.2 - 1.0 thou/ $\mu$ L
ABSOLUTE EOSINOPHIL COUNT		0.25	0.02 - 0.50 thou/ $\mu$ L
ABSOLUTE BASOPHIL COUNT		<b>00</b>	<b>Low</b> 0.02 - 0.10 thou/ $\mu$ L
NEUTROPHIL LYMPHOCYTE RATIO (NLR)		1.6	
<b>ERYTHROCYTE SEDIMENTATION RATE (ESR),WHOLE BLOOD</b>			
SEDIMENTATION RATE (ESR)		11	0 - 14 mm at 1 hr
<b>SUGAR URINE - POST PRANDIAL</b>			
SUGAR URINE - POST PRANDIAL		NOT DETECTED	NOT DETECTED
<b>THYROID PANEL, SERUM</b>			
T3		83.30	20-50 yrs : 60-181 ng/dL
T4		8.80	3.2 - 12.6 $\mu$ g/dl
TSH 3RD GENERATION		2.440	18-49 yrs : 0.4 - 4.2 $\mu$ IU/mL
<b>PHYSICAL EXAMINATION, URINE</b>			
COLOR		PALE YELLOW	



**DIAGNOSTIC REPORT**



**CLIENT CODE :** CA00010147 - MEDIWHEEL  
**CLIENT'S NAME AND ADDRESS:** MEDIWHEEL ARCOFEMI HEALTHCARE LIMITED

MEDIWHEEL ARCOFEMI HEALTHCARE LIMITED  
 F701A, LADO SARAI, NEW DELHI,  
 SOUTH DELHI, DELHI,  
 SOUTH DELHI 110030  
 DELHI INDIA  
 8800465156



DDRC SRL DIAGNOSTICS  
 GANDHI NAGAR, KTM  
 KERALA, INDIA  
 Tel : 93334 93334  
 Email : customercare.ddrc@srl.in

**PATIENT NAME :** SONY S ARACKAL **PATIENT ID :** SONYM1802854175  
**ACCESSION NO :** 4036WD001216 **AGE :** 37 Years **SEX :** Male **ABHA NO :**  
**DRAWN :** **RECEIVED :** 08/04/2023 11:53 **REPORTED :** 08/04/2023 17:21  
**REFERRING DOCTOR :** DR. MEDIWHEEL **CLIENT PATIENT ID :**

Test Report Status	Preliminary	Results	Units
APPEARANCE		CLEAR	
<b>* CHEMICAL EXAMINATION, URINE</b>			
PH		5.0	4.7 - 7.5
SPECIFIC GRAVITY		1.020	1.003 - 1.035
PROTEIN		NOT DETECTED	NOT DETECTED
GLUCOSE		NOT DETECTED	NOT DETECTED
KETONES		NOT DETECTED	NOT DETECTED
BILIRUBIN		NOT DETECTED	NOT DETECTED
UROBILINOGEN		NORMAL	NORMAL
NITRITE		NOT DETECTED	NOT DETECTED
<b>MICROSCOPIC EXAMINATION, URINE</b>			
RED BLOOD CELLS		NOT DETECTED	/HPF
WBC		1-2	/HPF
EPITHELIAL CELLS		NOT DETECTED	/HPF
CASTS		NOT DETECTED	
CRYSTALS		NOT DETECTED	
BACTERIA		NOT DETECTED	NOT DETECTED
YEAST		NOT DETECTED	NOT DETECTED
<b>BLOOD UREA NITROGEN (BUN), SERUM</b>			
BLOOD UREA NITROGEN		10	Adult(<60 yrs) : 6 to 20 mg/dL
<b>SUGAR URINE - FASTING</b>			
SUGAR URINE - FASTING		NOT DETECTED	NOT DETECTED
<b>* PHYSICAL EXAMINATION, STOOL</b>			
		RESULT PENDING	
<b>* CHEMICAL EXAMINATION, STOOL</b>			
		RESULT PENDING	
<b>* MICROSCOPIC EXAMINATION, STOOL</b>			
		RESULT PENDING	



**DIAGNOSTIC REPORT**

Patient Ref. No. 666000004026979



**CLIENT CODE :** CA00010147 - MEDIWHEEL  
**CLIENT'S NAME AND ADDRESS:** MEDIWHEEL ARCOFEMI HEALTHCARE LIMITED

MEDIWHEEL ARCOFEMI HEALTHCARE LIMITED  
 F701A, LADO SARAI, NEW DELHI,  
 SOUTH DELHI, DELHI,  
 SOUTH DELHI 110030  
 DELHI INDIA  
 8800465156



Cert. No. MC-5590

DDRC SRL DIAGNOSTICS

GANDHI NAGAR, KTM  
 KERALA, INDIA  
 Tel : 93334 93334  
 Email : customercare.ddrc@srl.in

**PATIENT NAME : SONY S ARACKAL****PATIENT ID : SONYM1802854175**ACCESSION NO : **4036WD001216** AGE : 37 Years SEX : Male

ABHA NO :

DRAWN :

RECEIVED : 08/04/2023 11:53

REPORTED : 08/04/2023 17:21

**REFERRING DOCTOR :** DR. MEDIWHEEL

CLIENT PATIENT ID :

Test Report Status	Preliminary	Results	Units
--------------------	-------------	---------	-------

**MEDIWHEEL HEALTH CHEKUP BELOW 40(M)TMT****\* ECG WITH REPORT****REPORT**

COMPLETED

**\* USG ABDOMEN AND PELVIS****REPORT**

COMPLETED

**\* CHEST X-RAY WITH REPORT****REPORT**

COMPLETED

**\*\*End Of Report\*\***

Please visit [www.ddrcsrl.com](http://www.ddrcsrl.com) for related Test Information for this accession  
 TEST MARKED WITH '\*' ARE OUTSIDE THE NABL ACCREDITED SCOPE OF THE LABORATORY.

**PRASEEDA S NAIR**  
 BIOCHEMIST

**DR.KRIPA ELIZABETH JOHN**  
 CONSULTANT PATHOLOGIST

**K.MEERA BHAI**  
 SENIOR BIOCHEMIST



Scan to View Details



Scan to View Report



If the examinee is suffering from an acute life threatening situation, you may be obliged to disclose the result of the medical examination to the examinee.

1. Name of the examinee	:	Mr./Mrs./Ms. <u>SONY. S. ARACKAL</u>
2. Mark of Identification	:	(Mole/Scar/any other (specify location)):
3. Age/Date of Birth	:	<u>20.10.1985</u> Gender: <u>F/M - male</u>
4. Photo ID Checked	:	(Passport/Election Card/PAN Card/Driving Licence/Company ID) <u>Passport Card</u>

**PHYSICAL DETAILS:**

a. Height ..... <u>168</u> ..... (cms)	b. Weight ..... <u>81</u> ..... (Kgs)	c. Girth of Abdomen ..... <u>91</u> ..... (cms)
d. Pulse Rate ... <u>81</u> ..... (/Min)	e. Blood Pressure: <u>110/70</u>	Systolic Diastolic
	1 <sup>st</sup> Reading	<u>110</u> <u>70</u>
	2 <sup>nd</sup> Reading	<u>110</u> <u>70</u>

**FAMILY HISTORY:**

Relation	Age if Living	Health Status	If deceased, age at the time and cause
Father	<u>63</u>		
Mother	<u>62</u>		
Brother(s)	<u>34</u>		
Sister(s)			

**HABITS & ADDICTIONS:** Does the examinee consume any of the following? No

Tobacco in any form	Sedative	Alcohol
<input checked="" type="checkbox"/>	<input checked="" type="checkbox"/>	<input checked="" type="checkbox"/>

**PERSONAL HISTORY**

- |   |   |
|---|---|
| a. Are you presently in good health and entirely free from any mental or Physical impairment or deformity. If No, please attach details. <u>Thyroid.</u> <b>Y/N</b> ✓ | c. During the last 5 years have you been medically examined, received any advice or treatment or admitted to any hospital? <b>Y/N</b> ✓ |
| b. Have you undergone/been advised any surgical procedure? <b>Y/N</b> ✓   | d. Have you lost or gained weight in past 12 months? <b>Y/N</b> ✓   |

**Have you ever suffered from any of the following?**

- |  |   |
|--|---|
| • Psychological Disorders or any kind of disorders of the Nervous System? <b>Y/N</b> ✓ | • Any disorder of Gastrointestinal System? <b>Y/N</b> ✓                               |
| • Any disorders of Respiratory system? <b>Y/N</b> ✓                                    | • Unexplained recurrent or persistent fever, and/or weight loss <b>Y/N</b> ✓          |
| • Any Cardiac or Circulatory Disorders? <b>Y/N</b> ✓                                   | • Have you been tested for HIV/HBsAg / HCV before? If yes attach reports <b>Y/N</b> ✓ |
| • Enlarged glands or any form of Cancer/Tumour? <b>Y/N</b> ✓                           | • Are you presently taking medication of any kind? <b>Y/N</b> ✓                       |
| • Any Musculoskeletal disorder? <b>Y/N</b> ✓   |   |

**DDRC SRL Diagnostics Private Limited**

Corp. Office: DDRC SRL Tower, G- 131, Panampilly Nagar, Ernakulam - 682 036  
Ph No. 0484-2318223, 2318222, e-mail: info@ddrcsrl.com, web: www.ddrcsrl.com

Corp. Office: DDRC SRL Tower, G- 131, Panampilly Nagar, Ernakulam - 682 036, Ph No: 2310688, 231822, web: www.ddrcsrl.com

• Any disorders of Urinary System?

Y/N ✓

• Any disorder of the Eyes, Ears Nose, Throat or Mouth & Skin

Y/N

**FOR FEMALE CANDIDATES ONLY**

a. Is there any history of diseases of breast/genital organs?

Y/N

d. Do you have any history of miscarriage/abortion or MTP

Y/N

b. Is there any history of abnormal PAP Smear/Mammogram/USG of Pelvis or any other tests? (If yes attach reports)

Y/N

e. For Parous Women, were there any complication during pregnancy such as gestational diabetes, hypertension etc

Y/N

c. Do you suspect any disease of Uterus, Cervix or Ovaries?

Y/N

f. Are you now pregnant? If yes, how many months?

Y/N

**CONFIDENTIAL COMMENTS FROM MEDICAL EXAMINER**

➤ Was the examinee co-operative?

Y/N

➤ Is there anything about the examinee's health, lifestyle that might affect him/her in the near future with regard to his/her job?

Y/N

➤ Are there any points on which you suggest further information be obtained?

Y/N

➤ Based on your clinical impression, please provide your suggestions and recommendations below;

*lifestyle modification & exercise advised*

➤ Do you think he/she is **MEDICALLY FIT** or **UNFIT** for employment.

*FIT*

**MEDICAL EXAMINER'S DECLARATION**

I hereby confirm that I have examined the above individual after verification of his/her identity and the findings stated above are true and correct to the best of my knowledge.

Name & Signature of the Medical Examiner :

*Dr. Austin Varghees*  
*[Signature]*

Seal of Medical Examiner :

**Dr. Austin Varghees**  
**MBBS**  
**TCMC Reg. No:77017**

Name & Seal of DDRC SRL Branch :



Date & Time :

**DDRC SRL Diagnostics Private Limited**

Corp. Office: DDRC SRL Tower, G- 131, Panampilly Nagar, Ernakulam - 682 036  
Ph No. 0484-2318223, 2318222, e-mail: info@ddrcsrl.com, web: www.ddrcsrl.com

Regd. Office: 4th Floor, Prime Square, Plot No.1, Gaiwadi Industrial Estate, S.V. Road, Goregaon (West), Mumbai - 400062.





सत्यमेव जयते  
भारत सरकार



आधार

भारतीय विशिष्ट पहचान प्राधिकरण

भारत सरकार

Unique Identification Authority of India  
Government of India

Enrollment No. : 2003/33003/41585

To  
Sony S Arackal

05/08/2015

S/O Sunny D  
S N Mandiram  
Edakulam P O  
Ranny  
Vadassenkkara  
Edakulam, Pathanamthitta  
Kerala - 689672  
9961277036



51575378

KH515753782FT



आपका आधार क्रमांक / Your Aadhaar No. :

**4782 0355 5561**

आधार - आम आदमी का अधिकार



भारत सरकार  
Government of India

Sony S Arackal



DOB: 20/10/1985  
Male

4782 0355 5561



आधार - आम आदमी का अधिकार



सत्यमेव जयते  
Government of India



AADHAAR

सूचना

- आधार पहचान का प्रमाण है, नागरिकता का नहीं।
- पहचान का प्रमाण ऑनलाइन प्रमाणीकरण द्वारा प्राप्त करें।

### INFORMATION

- Aadhaar is proof of identity, not of citizenship.
- To establish identity, authenticate online.

- आधार देश भर में मान्य है।
- आधार भविष्य में सरकारी और गैर-सरकारी सेवाओं का लाभ उठाने में उपयोगी होगा।
- Aadhaar is valid throughout the country.
- Aadhaar will be helpful in availing Government and Non-Government services in future.



भारतीय विशिष्ट पहचान प्राधिकरण  
Unique Identification Authority of India

Address: S/O: Sunny D, S N  
Mandiram, Edakulam P O,  
Ranny, Vadassenkkara,  
Pathanamthitta, Edakulam,  
Kerala, 689672

4782 0355 5561

1800 300 1947

help@uidai.gov.in

www.uidai.gov.in

From  
Sony S. Arackal

To  
DDRC  
Kottayam.

Dear Sir/Madam,

I hereby confirm that during the medical check up conducted on 08.05.23, I am not conducting the ~~see~~ check up hand on stool/nutras.

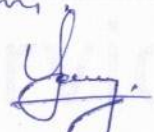
Yours,  
  
Sony S. Arackal

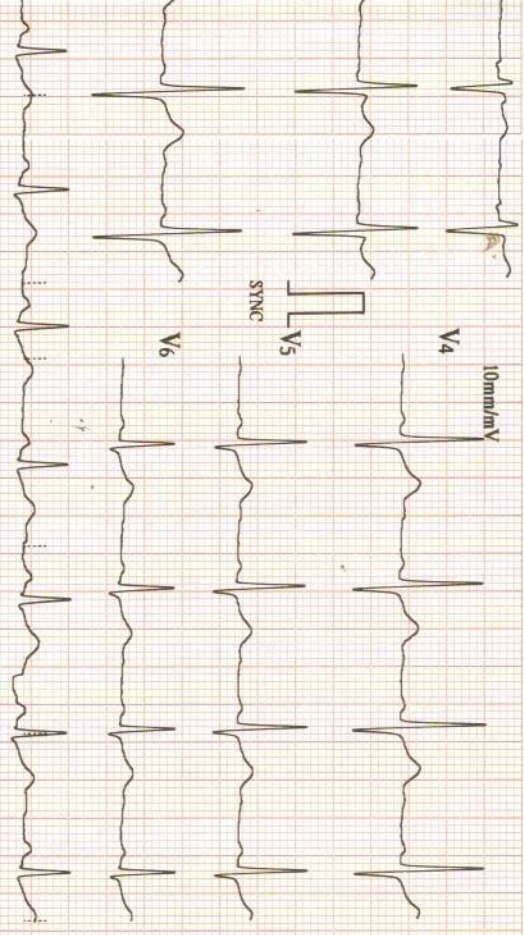

08/04/2023 14:07

ID : 1968

Name: SONY

ARACKAL

Sex : Male

Age : 37

HR : 81

R-R : 739

P-R : 131

QRS : 91

QT/QTc : 349/405

P/ORS/T : 50/50/52

RV5/SV1 : 0.910/0.680 mV

RV5+SV1 : 1.590

bpm

ms

ms

ms

ms

ms

mV



\*Machine Interpretation Only\*

Confirm with Physician

Physician

V2:002(BIOS:V2:004/AMP:V1:006)

25mm/s 0.5-25Hz

I 10mm/mV

aVR 10mm/mV

V1 10mm/mV

II

aVL

V2

STNC

STNC

STNC

III

aVF

V3

10mm/mV



HR300

DRG MCH KOTTAYAM HEIDELCO INDIA 0522-4113779  
HEIDELCO INDIA Helpline No +91-522-4113779 | info@heidelco.com

## ECG REPORT

ACCESSION NO : 4036WD001216  
 NAME : SONY S ARACKAL  
 AGE : 37  
 SEX : MALE  
 DATE : 08.04.2023  
 COMPANY : MEDIWHEEL  
 RATE : 81 bpm  
 RHYTHM : Normal sinus rhythm  
 P. WAVE : Normal  
 P-R INTERVAL : 131 ms  
 Q,R,S,T. WAVES : Normal  
 AXIS : Normal  
 ARRHYTHMIAS : Nil  
 QT INTERVAL : 349 ms  
 OTHERS : Nil  
 OPINION : Normal ECG



  
**Dr. Austin Varghees**  
 MBBS  
 TCMC Reg. No: 77017

## OPHTHALMOLOGY REPORT

ACCESSION NO:4036WD001216

This is to certify that I have examined

MR / MS. Sony S. Anackal Aged 37 yrs and

His / her visual standard is as follows.

Acuity of Vision

For Far

R ..... 6/6 .....L ..... 6/6 .....

For Near

R ..... N6 .....L ..... N6 .....

Colour Vision

..... NORMAL .....DATE: 08.04.2023  
OPTOMETRIST

R

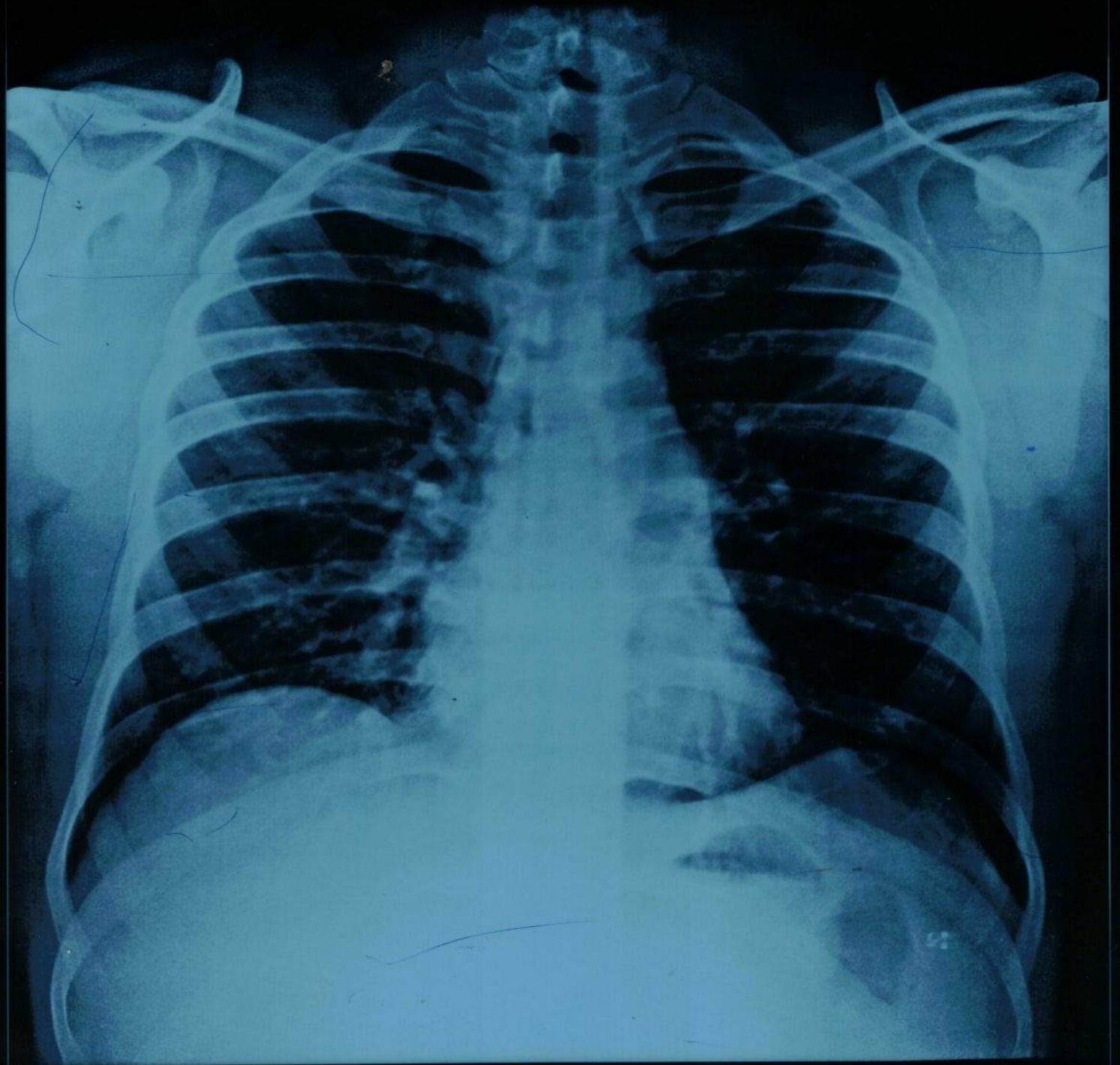

SONY S ARACKAL 37/Y 1176 CHEST-PA 08-04-2023

DDRC SRL DIAGNOSTICS, GANDHI NAGAR, KOTTAYAM.

1000000

## X - RAY CHEST - REPORT

ACCESSION NO : 4036WD001216  
 NAME : SONY S ARACKAL  
 AGE : 37  
 SEX : MALE  
 DATE : 08.04.2023  
 COMPANY : MEDIWHEEL

EXPOSURE : Adequate  
 POSITIONING : Central  
 SOFT TISSUES : Normal  
 LUNG FIELDS : Normal  
 HEART SHADOW : Normal  
 CARDIOPHRENIC ANGLE : } No obliteration  
 COSTOPHRENIC ANGLE : }  
 HILUM : Normal  
 OPINION : Normal chest xRay



  
**Dr. Austin Varghees**  
 MBBS  
 TCMC Reg. No:77017



Name: **SONY S ARACKAL**  
 Age/Sex: **37 yrs/M**  
 Accession No: **4036WD001216**

Report Date: **08.04.2023**  
 Ref.by: **Mediwheel**

## USG ABDOMEN & PELVIS

### OBSERVATIONS:

- Liver:** Normal in size. **Shows increased parenchymal echotexture.** No focal parenchymal lesion noted. The biliary radicals appear normal. Portal vein is normal (10 mm).
- Gall bladder:** Distended (measures 5.3 x 1.5 cm). No calculus seen. No e/o of any wall thickening / edema. No e/o any pericholecystic collection.
- CBD:** Not dilated (4 mm).
- Spleen:** Normal in size (10.3 cm) and echotexture. No focal lesion.
- Pancreas:** Obscured by excess bowel gas.
- Kidneys:** Right kidney length measures 11.2 cm. Parenchymal thickness 2 cm  
 Normal in position & size. Cortical echogenicity is normal. There is good cortico-medullary differentiation. No calculus or mass lesion seen. No hydronephrosis.  
 Left kidney length measures 11.3 cm. Parenchymal thickness 2.1 cm  
 Normal in position & size. Cortical echogenicity is normal. There is good cortico-medullary differentiation. No calculus or mass lesion seen. No hydronephrosis.
- Ureters:** Not dilated.
- Urinary Bladder:** Distended, No luminal or wall abnormality noted.
- Prostate:** Normal in size, volume 15 cc. Shows homogenous parenchymal texture. No evidence of any mass lesion.
- Others:** No evident lymphadenopathy. No evidence of bowel wall thickening/echogenic mesentery/dilated bowel loops. Normal peristalsis seen. No free fluid in the peritoneal cavity. No pleural effusion noted.

### IMPRESSION:

- **Grade II fatty changes in liver.**



**Dr. Deepak.V, MBBS, DMRD**  
 Radiologist

Note: This is radiological opinion and not the final diagnosis. Ultrasound is limited by patient adiposity, bowel gas and correlate clinically and investigate further as needed.



08-04-2023-0012

Exam

Accession #

Exam Date

Description

Sonographer

08042023

n Date  
ender

Other

[2D] G35/118dB/FA10/P90/HAR/FSI 1



[2D] G38/118dB/FA10/P90/HAR/FSI 1



[2D] G39/118dB/FA10/P90/HAR/FSI 1



[2D] G39/118dB/FA10/P90/HAR/FSI 1



[2D] G38/118dB/FA10/P90/HAR/FSI 1



[2D] G32/118dB/FA10/P90/HAR/FSI 1

