



To,

The Coordinator,
Mediwheel (Arcofemi Healthcare Limited)
Helpline number: 011- 41195959

Dear Sir / Madam,

Sub: Annual Health Checkup for the employees of Bank of Baroda

This is to inform you that the following spouse of our employee wishes to avail the facility of Cashless Annual Health Checkup provided by you in terms of our agreement.

PARTICULARS OF HEALTH CHECK UP BENEFICIARY	
NAME	M RAMANAMMA .
DATE OF BIRTH	26-08-1970
PROPOSED DATE OF HEALTH CHECKUP FOR EMPLOYEE SPOUSE	12-11-2022
BOOKING REFERENCE NO.	22D160937100028502S
SPOUSE DETAILS	
EMPLOYEE NAME	MR. MANNEM ALLURIAH
EMPLOYEE EC NO.	160937
EMPLOYEE DESIGNATION	ARMED GUARD
EMPLOYEE PLACE OF WORK	HYDERABAD,ABID CIRCLE
EMPLOYEE BIRTHDATE	02-08-1964

This letter of approval / recommendation is valid if submitted along with copy of the Bank of Baroda employee id card. This approval is valid from **31-10-2022** till **31-03-2023**.The list of medical tests to be conducted is provided in the annexure to this letter. Please note that the said health checkup is a **cashless facility** as per our tie up arrangement. We request you to attend to the health checkup requirement of our employee's spouse and accord your top priority and best resources in this regard. The EC Number and the booking reference number as given in the above table shall be mentioned in the invoice, invariably.

We solicit your co-operation in this regard.

Yours faithfully,

Sd/-

**Chief General Manager
HRM Department
Bank of Baroda**

(Note: This is a computer generated letter. No Signature required. For any clarification, please contact Mediwheel (Arcofemi Healthcare Limited))

SUGGESTIVE LIST OF MEDICAL TESTS

FOR MALE	FOR FEMALE
CBC	CBC
ESR	ESR
Blood Group & RH Factor	Blood Group & RH Factor
Blood and Urine Sugar Fasting	Blood and Urine Sugar Fasting
Blood and Urine Sugar PP	Blood and Urine Sugar PP
Stool Routine	Stool Routine
Lipid Profile	Lipid Profile
Total Cholesterol	Total Cholesterol
HDL	HDL
LDL	LDL
VLDL	VLDL
Triglycerides	Triglycerides
HDL / LDL ratio	HDL / LDL ratio
Liver Profile	Liver Profile
AST	AST
ALT	ALT
GGT	GGT
Bilirubin (total, direct, indirect)	Bilirubin (total, direct, indirect)
ALP	ALP
Proteins (T, Albumin, Globulin)	Proteins (T, Albumin, Globulin)
Kidney Profile	Kidney Profile
Serum creatinine	Serum creatinine
Blood Urea Nitrogen	Blood Urea Nitrogen
Uric Acid	Uric Acid
HBA1C	HBA1C
Routine urine analysis	Routine urine analysis
USG Whole Abdomen	USG Whole Abdomen
General Tests	General Tests
X Ray Chest	X Ray Chest
ECG	ECG
2D/3D ECHO / TMT	2D/3D ECHO / TMT
Stress Test	Thyroid Profile (T3, T4, TSH)
PSA Male (above 40 years)	Mammography (above 40 years) and Pap Smear (above 30 years).
Thyroid Profile (T3, T4, TSH)	Dental Check-up consultation
Dental Check-up consultation	Physician Consultation
Physician Consultation	Eye Check-up consultation
Eye Check-up consultation	Skin/ENT consultation
Skin/ENT consultation	Gynaec Consultation



భారత ప్రభుత్వం
GOVERNMENT OF INDIA

రామనామమ మ
Ramanamma M



పుట్టిన సంవత్సరం/ Year of Birth: 1970
స్త్రీ / Female



6293 9193 0027

ఆధార్ - సామాన్యుని హక్కు

Name : MS. RAMANAMMA
Age /Sex : 52 Y / F
Ref. By : BANK OF BARODA (MW)

Reg. No : O23-1964
Registration Date : 12-11-2022
Alt ID : 8500037769

MEDICAL CHECK UP FORM

Physical Examination :

Height (Cms): _____ Weight (KG) _____
Body Mass Index (BMI) : _____
Pulse Rate : _____ /Min Regular / Abnormal
B P : _____
Skin : _____
Nails : _____
Oral Hygenic : _____

Personal History

Smoking : Yes / No
Alcoholism : Yes / No
Diabetes : Yes / No
Hypertension : Yes / No
Allergy : Yes / No
Accidents if any _____
Surgeries if any _____

Complaints if any : _____
Family History : _____

Systemic Examination - Abnormality - If Yes Please explain)

* CVS - Yes / No
* CNS - Yes / No
* GI Tract - Yes / No
* Abdomen - Yes / No
Respiratory Tract - Yes / No

E N T EXAMINATION

Investigations : (N = Normal; R - See Report)

Any abnormality _____

Diagnosis (if any)

Recommendations / Impression :

PHYSICIAN SIGNATURE & STAMP



Customer Service <customerservice@adityalabs.com>

Health checkup summery booking confirmation 12/11/2022.

1 message

Customer Care :Mediwheel : New Delhi <customercare@mediwheel.in>
To: "customerservice@adityalabs.com" <customerservice@adityalabs.com>

11 November 2022 at 19:25

Please note the following health checkup booking confirmation on 12/11/2022.

Member Name	Member Age	Package Name	Mobile
KATTA SAROJADEVI	51	Mediwheel Metro Full Body Health Checkup Female Above 40	8978013378
m. ramanamma	52	Mediwheel Metro Full Body Health Checkup Female Above 40	8500037769
MR. K SATYANARAYANA	52	Mediwheel Metro Full Body Health Checkup Male Above 40	8978013378
MR. MANNEM ALLURIAH	56	Mediwheel Metro Full Body Health Checkup Male Above 40	8500037769

Regards

Mediwheel

This letter of approval / recommendation is valid if submitted along with copy of the Bank of Baroda employee id card. This approval is valid from **31-10-2022** till **31-03-2023**. The list of medical tests to be conducted is provided in the annexure to this letter. Please note that the said health checkup is a **cashless facility** as per our tie up arrangement. We request you to attend to the health checkup requirement of our employee's spouse and accord your top priority and best resources in this regard. The EC Number and the booking reference number as given in the above table shall be mentioned in the invoice, invariably.

We solicit your co-operation in this regard.

Yours faithfully,

Sd/-

Chief General Manager
HRM Department
Bank of Baroda

(Note: This is a computer generated letter. No Signature required. For any clarification, please contact Mediwheel (Arcofemi Healthcare Limited))



Name : MS. RAMANAMMA
Age /Sex : 52 Y / F
Ref. By : BANK OF BARODA (MW)

Reg. No : 023-1964
Registration Date : 12-11-2022
Alt ID : 8500037769

Ultrasound Scan Of Abdomen

- Liver** Slightly increased in Size (153mm), Shape, contour normal with increased echotexture. No localized or diffused mass lesions are seen. Intrahepatic vascular system, Portal vein, C.B.D and biliary radicals are normal.
- Gall Bladder** Size, shape and wall thickness are normal. No calculus or no mass lesions are seen.
- Spleen** Size 90 mm, Shape and echotexture normal, No abnormal calcifications seen.
- Pancreas** Head, body and tail echotexture are normal. Pancreatic duct normal. No mass or cystic lesions seen. No calcifications are seen.
- Kidneys** Right kidney Measures : 90 x 39 mm
Left kidney Measures : 90 x 38 mm
E/O Calculus noted in the lower pole measuring ~ 4.2 mm
Peri renal areas normal, Renal capsule normal, Cortical thickness, Cortical echopattern and corticomedullary differentiation are normal. Pelvicalyceal system normal. No mass lesions are seen.
- Urinary Bladder** Empty.
- Uterus** Post hysterectomy status.
- Ovarie** Could not be visualized due to sub optimal window.
- Others** Aorta and IVC are normal. No lymphadenopathy. No ascitis.
- Impression:** * Boderline hepatomgaly with Grage I fatty liver.
- Adv - Correlate clinically.

Dr. Md Azam
Radiologist



Name : MS. RAMANAMMA
Age /Sex : 52 Y / F
Ref. By : BANK OF BARODA (MW)

Reg. No : 023-1964
Registration Date : 12-11-2022
Alt ID : 8500037769

ULTRASONOGRAPHY OF BREASTS

Nipple and surrounding tissue appears normal.

No evidence of dilated ducts/cystic lesion noted.

No evidence of SOL.

No evidence of calcification.

Impression: No Sonological Abnormality detected at the time of Scan

Adv - Correlate Clinically

Dr MD Azam
Radiologist

10mm/mV

TO BE CORRELATED CLINICALLY

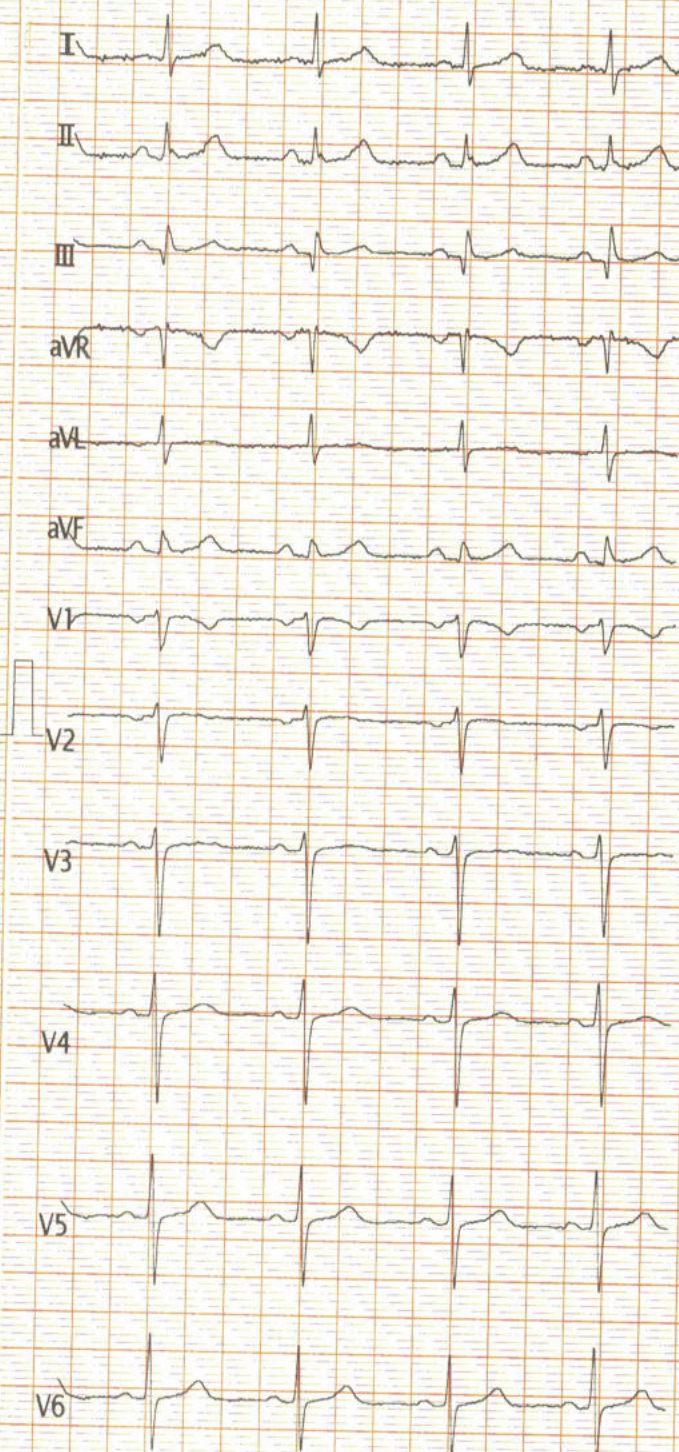

Vent. Rate(BPM) : 77
 PR Int.(ms) : 134
 P/QRS/T Int.(ms) : 95 96 183
 QT/QTc Int.(ms) : 384 441
 P/QRS/T Axis(Deg.) : 71 61 61
 RV1/SV5 Amp.(mV) : 0.07 0.87
 RV5/SV1 Amp.(mV) : 0.70 0.45

<ECG Analysis Result>
 800 Normal Sinus Rhythm
 121 Clockwise Rotation
 *** Normal ECG ***

NSR
 H.

V2.35 Technician :

Dr. V. HARI RAM
 MD, DM(Card)
HARI'S HEART CLINIC
 1st Floor, NIG-306, Aditya Rd
 KPHB, Hyderabad-72. Ph.: 9866253911

ST LEVEL(mV)

I	II	III	aVR	aVL	aVF
+0.01	+0.03	+0.00	-0.02	+0.00	+0.01
V1	V2	V3	V4	V5	V6
+0.00	+0.01	+0.02	+0.02	+0.02	+0.02

023-1964 F / 52 Y
 MS. RAMANAMMA

 Aditya Diagnostics .12-11-2022

25mm/s AC50 EMC ADS 12-11-2022 09:47:00

< > 888888890742 M -Y / cm/Kg

Care

Protocol : BRUCE

Medication : YES

Ref By : BANK OF BARODA

Objective :
History :

Stage	Stage Time (Min:Sec)	Phase Time (Min:Sec)	Speed (mph)	Grade (%)	METS	H.R. (bpm)	B.P. (mmHg)	R.P.P. (x100)	PVC	Comments
Supine					1.0	122	140/90	170	-	
Standing					1.0	123	140/90	172	-	
HV					1.0	120	140/90	168	-	
ExStart					1.0	122	140/90	170	-	
Stage 1	3:00	3:01	1.7	10.0	4.7	144	140/100	201	-	
PeakEx	1:00	3:59	2.5	12.0	5.5	153	140/100	214	-	
Recovery	1:00		0.0	0.0	1.0	115	140/100	161	-	
Recovery	2:00		0.0	0.0	1.0	106	140/90	148	-	
Recovery	3:00		0.0	0.0	1.0	106	130/90	137	-	
Recovery	3:02		0.0	0.0	1.0	104	130/90	135	-	
Recovery					0.0	0	---/---	0	-	

Findings :

Exercise Time : 03:59
 Max HR Attained : 153 bpm 91% of Target 168
 Max BP : 140/100(mmHg)
 Max WorkLoad attained : 5.5(Fair Effort Tolerance)

TMT IS Negative FOR INDUCIBLE ISCHEMIA

Advice/Comments:

W

KPRCITY

DR. V. HARIKUMAR MD, DNB (Card) HARRIS HOSPITAL, ANTI ROAD, KPRCITY, ANDHRA PRADESH, PH: 9800229911

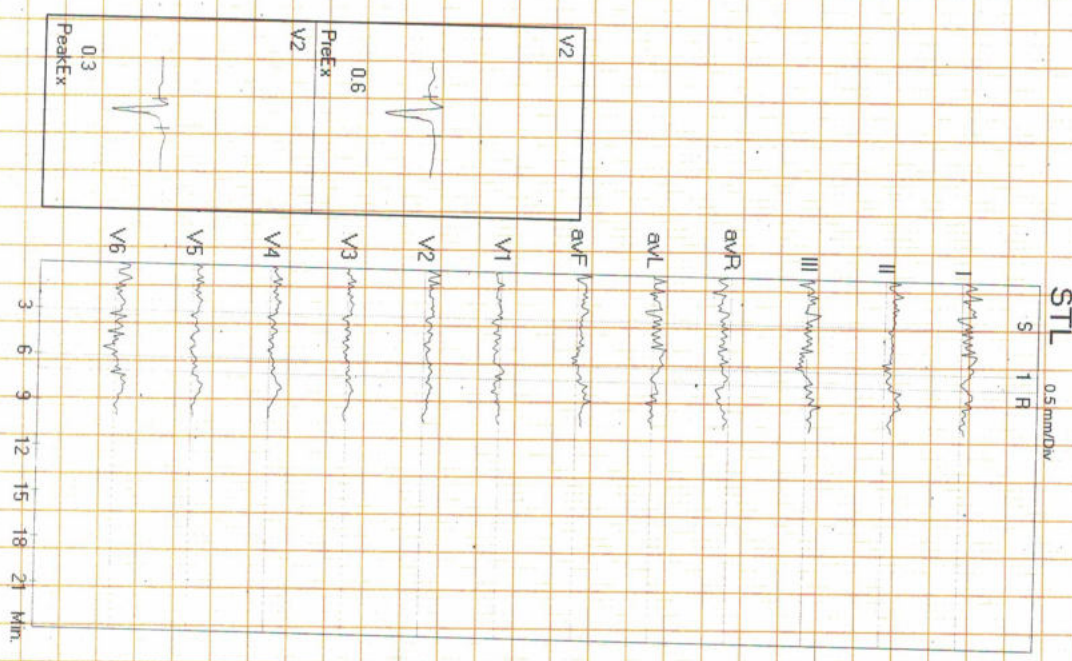

rtuewie qwueywuio iweioiqwueioiwq iwueioqwuieioip

62 kg / 150 cm /
Date: 12-Nov-2022 12:59:32 PM

METS: 1.0
BP: 140/90

Speed: 11.0 mph,
Grade: 0.0%

(0.05-100)Hz

BLC: On
Notch: On

1.0 Cm/mV
25 mm/Sec.

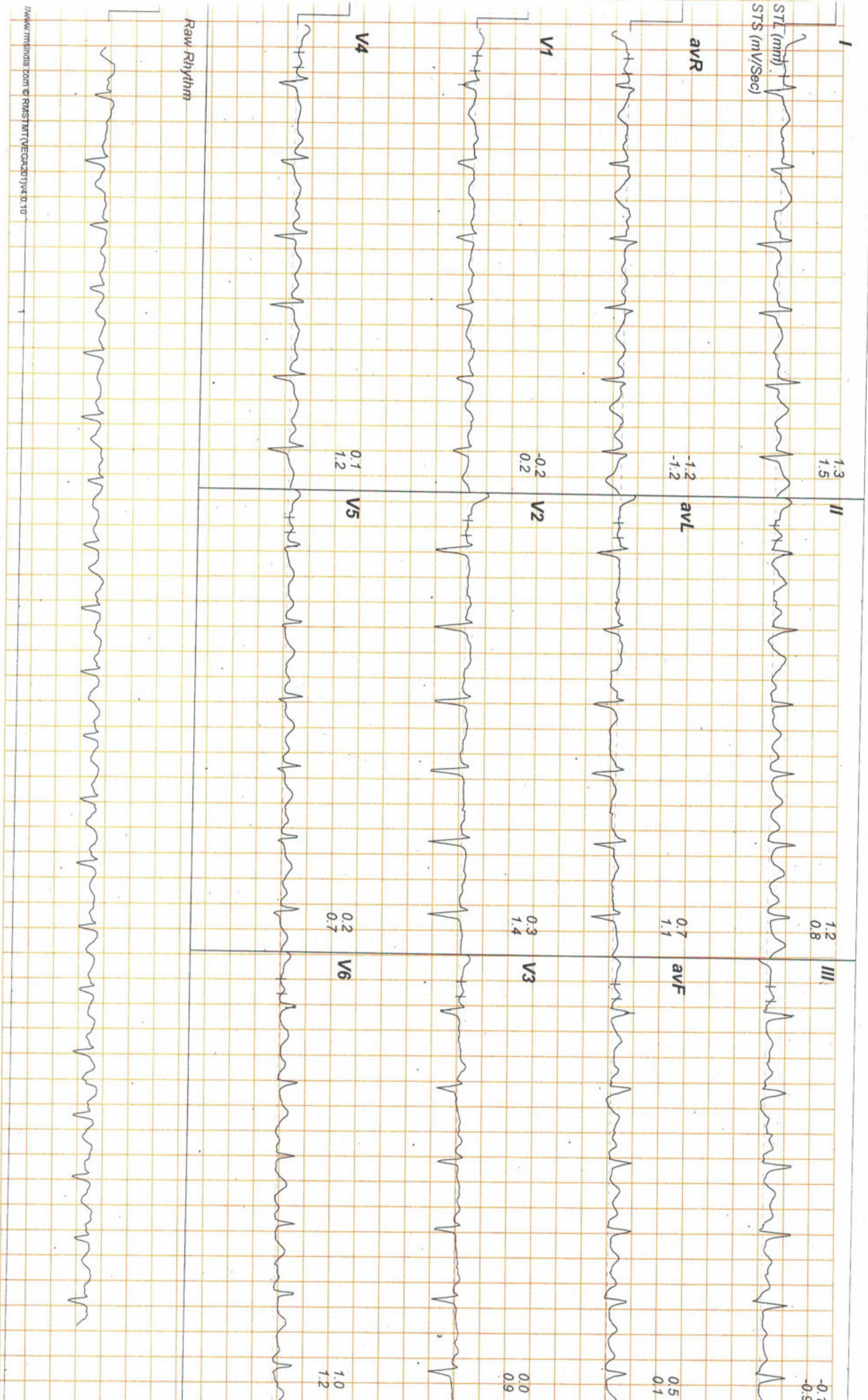

Raw Rhythm

ADITYA DIAGNOSTIC

Linked Medians Report

227 / M. RAMNANMMA
52 Yrs / Female
62 Kg / 150 Cm/
Date: 12-Nov-2022 12:59:32 PM

HR: 122 bpm
METS: 1.0
BP: 140/90

Tgt HR: 72% of 168
Speed: 11.0 mph,
Grade: 0.0%

(0.05-100)Hz

Ex Time 01:01
BLC: On
Notch: On

SUPINE
1.0 Cm/mV
25 mm/Sec.

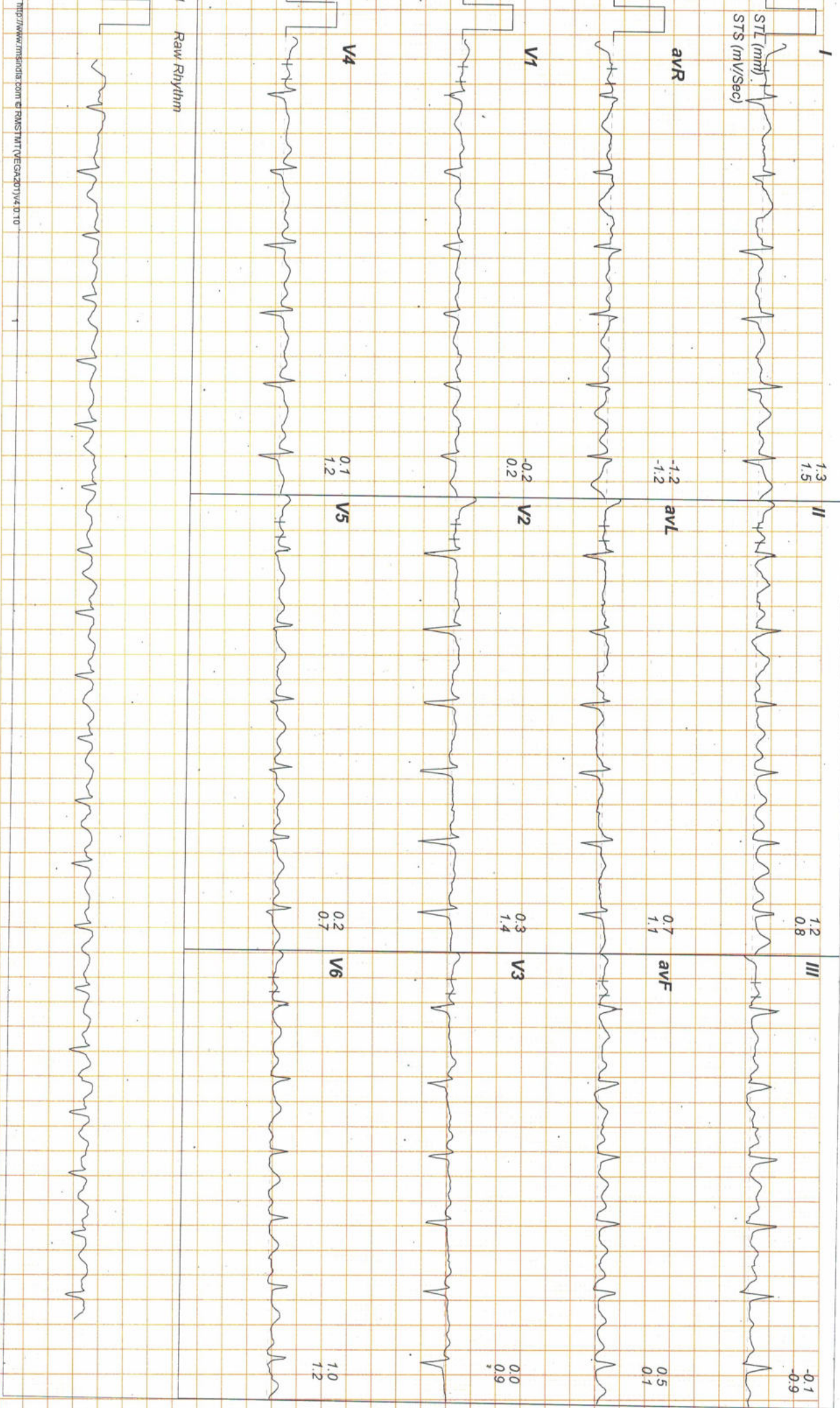

http://www.rmsindia.com © RASHTRIYEGAR2014 © 10

227 / M.RAMNANMA
 52 Yrs / Female
 62 Kg / 150 Cm/
 Date: 12-Nov-2022 12:59:32 PM

HR: 123 bpm
 METS: 1.0
 BP: 140/90

Trgt HR: 73% of 168
 Speed: 11.0 mph,
 Grade: 0.0%

Ex Time 02:00
 BLC: On
 Notch: On

STANDING
 1.0 Cm/mV
 25 mm/Sec.

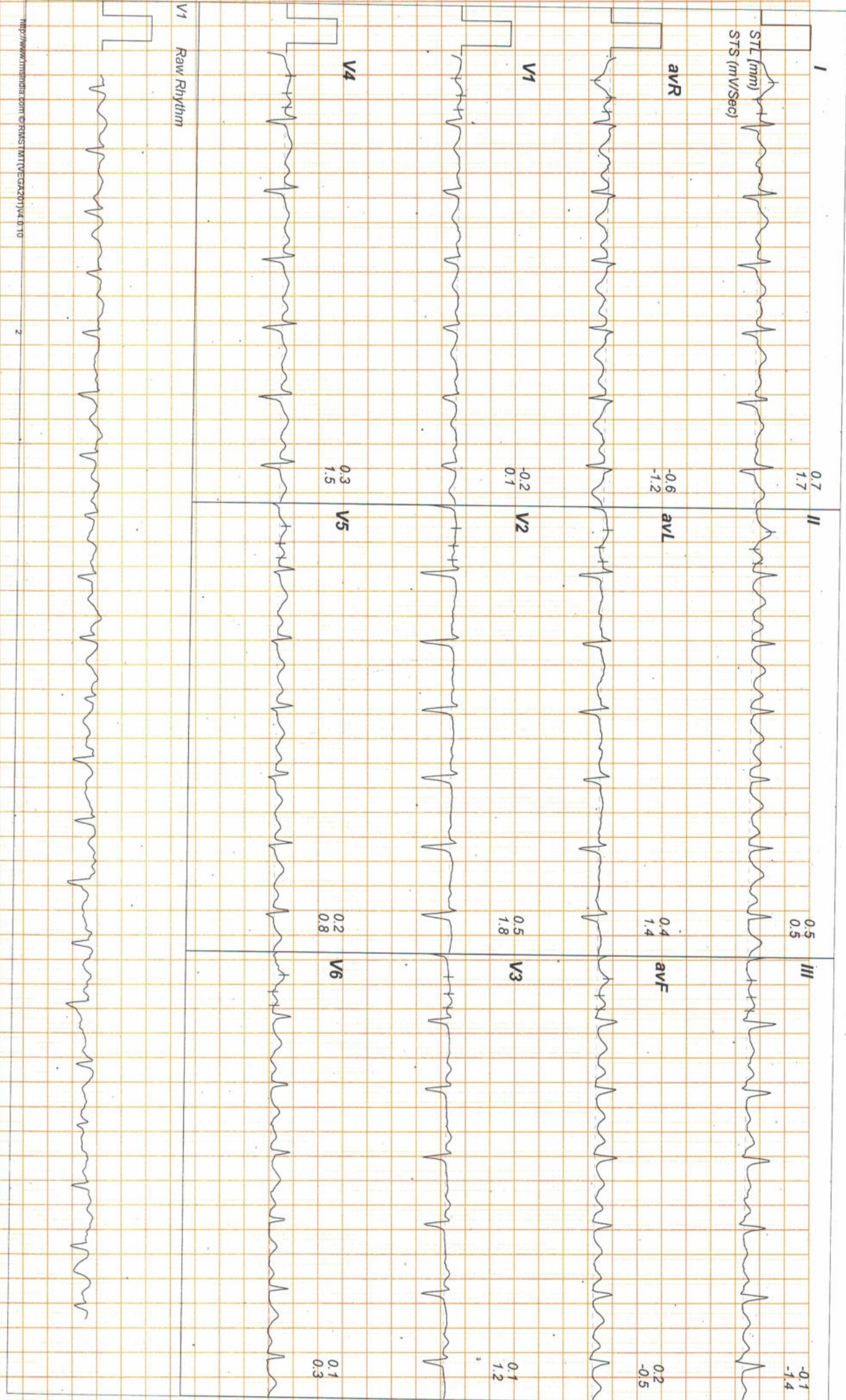

227 / M. RAMNANMMA
 52 Yrs / Female
 62 Kg / 150 Cm/
 Date: 12-Nov-2022 12:59:32 PM

HR: 120 bpm
 METS: 1.0
 BP: 140/90

Tgt HR: 71% of 168
 Speed: 11.0 mph,
 Grade: 0.0%
 (0.05-100)Hz

Ex Time 03:00
 BLC.: On
 Notch : On

HV
 1.0 Cm/mV
 25 mm/Sec.

Linked Medians Report

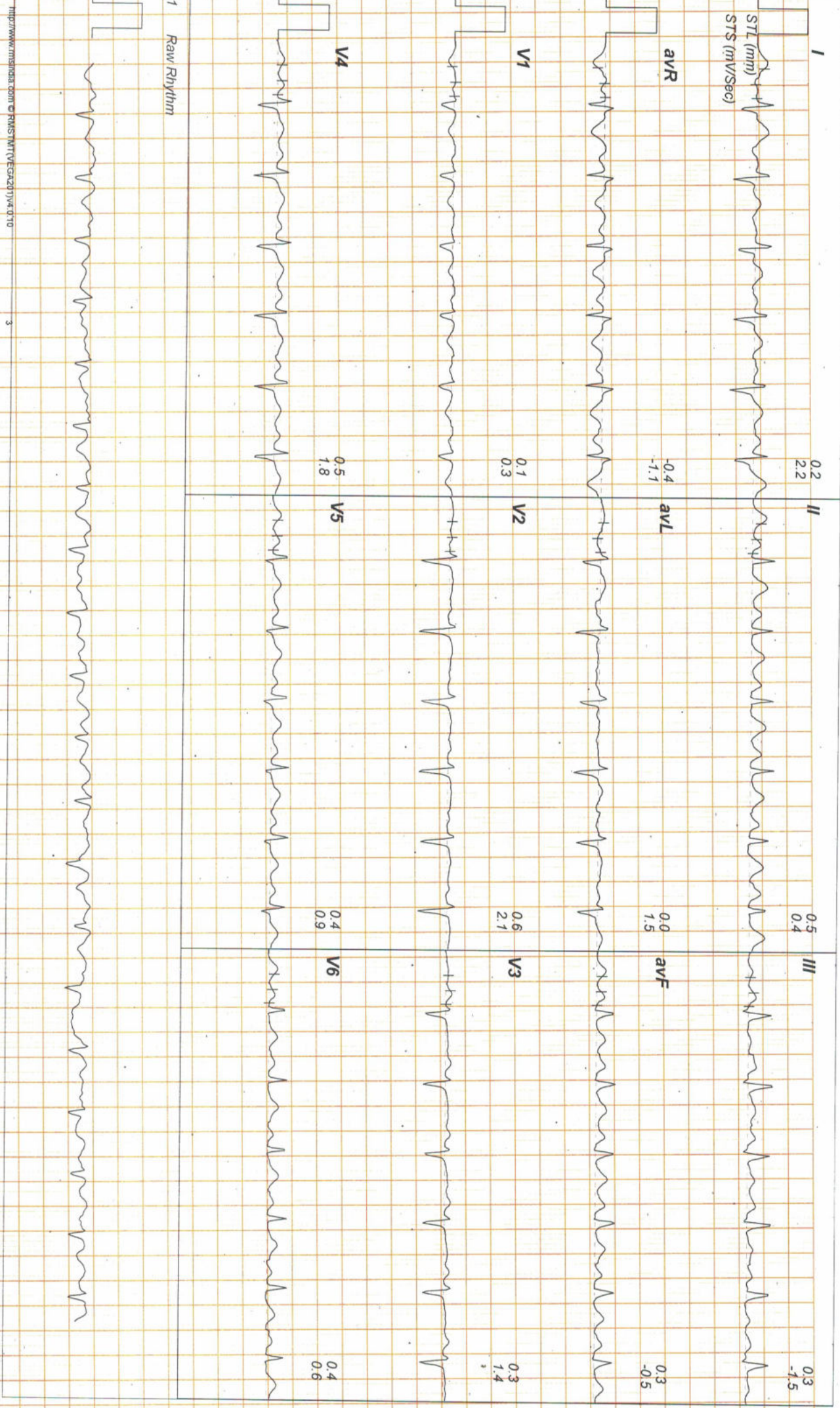

227 / M.RAMNANAMMA
 52 Yrs / Female
 62 Kg / 150 Cm/
 Date: 12-Nov-2022 12:59:32 PM

HR: 122 bpm
 METS: 1.0
 BP: 140/90

Tgt HR: 72% of 168
 Speed: 11.0 mph,
 Grade: 10.0%

(0.05-100)Hz

Ex Time 00:00
 BLC: On
 Notch: On

ExStrt
 1.0 Cm/mV
 25 mm/Sec.

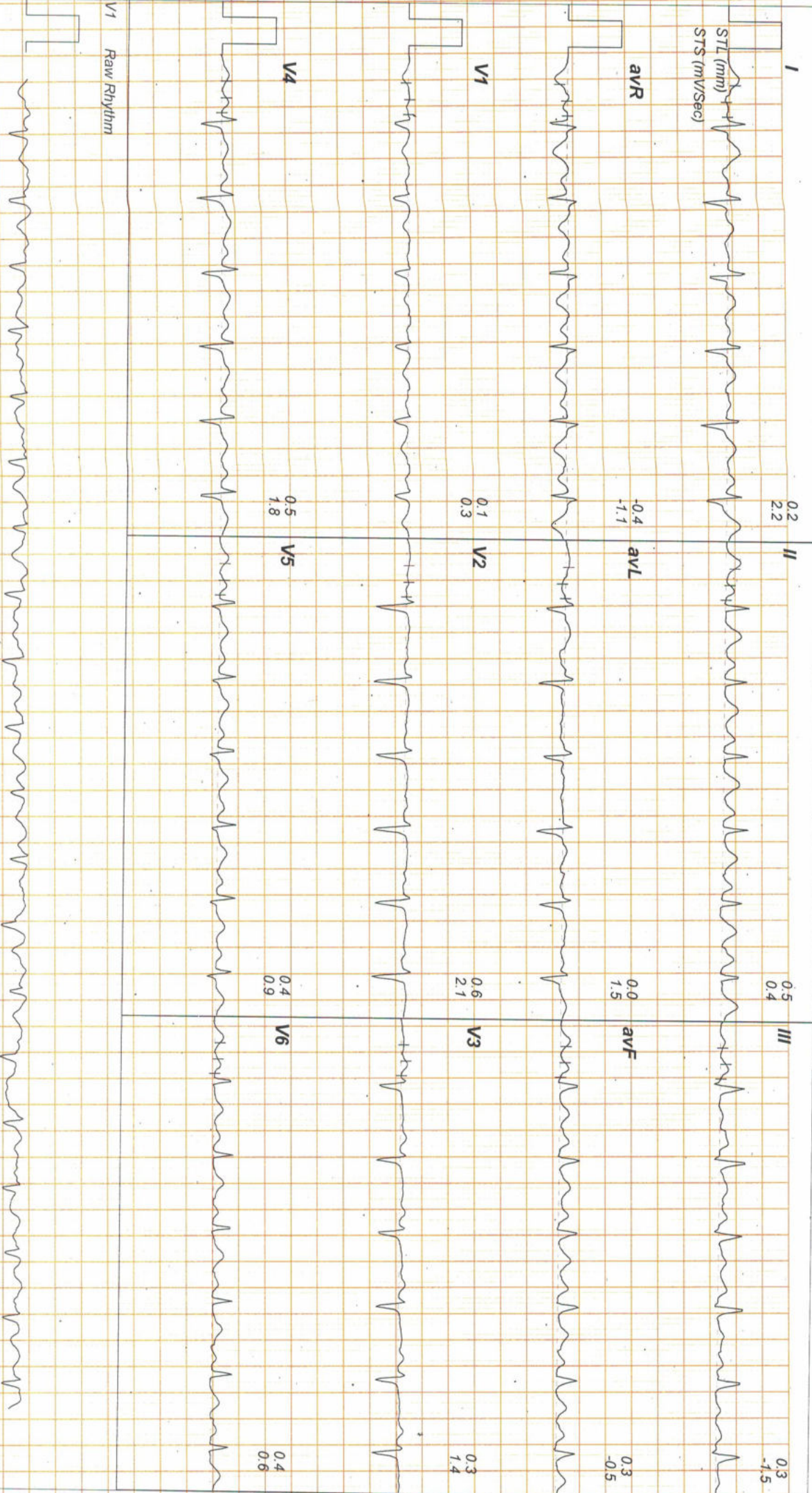

http://www.rmsrtd.com © RMSSTMT/VE/GA2017V4.D.10

227 / M. RAMNANMMA
52 Yrs / Female
62 Kg / 150 Cm/
Date: 12-Nov-2022 12:59:32 PM

HR: 144 bpm
METS: 4.7
BP: 140/100

Tgt HR: 85% of 168
Speed: 17.0 mph,
Grade: 10.0%

Ex Time 03:00
BLC: On
Notch: On

Stage 1 (03:00)
1.0 Cm/mV
25 mm/Sec.



I
STL (mm)
STs (mV/Sec)

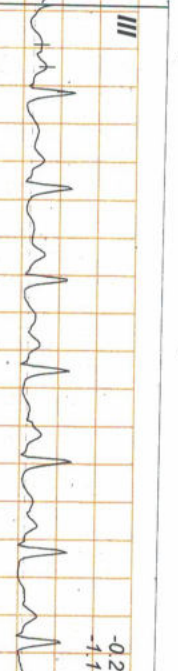
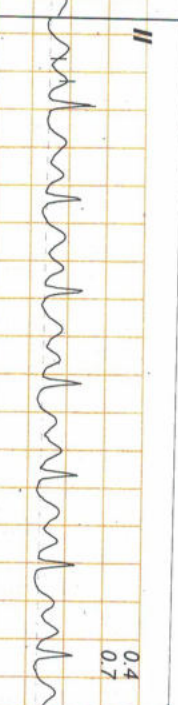

avR



V1

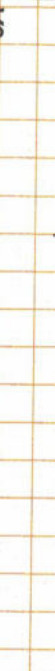
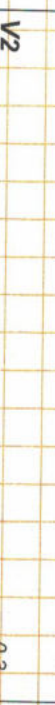
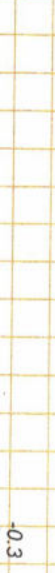

V4



V1 Raw Rhythm



http://www.rmsindia.com © RMS TMT (VEGA20) V4.0.10

5

227 / M.RAMNANMIMA
 52 Yrs / Female
 62 Kg / 150 Cm/
 Date: 12-Nov-2022 12:59:32 PM

HR: 153 bpm
 METS: 5.5
 BP: 140/100

Tgt HR: 91% of 168
 Speed: 25.0 mph,
 Grade: 12.0%

(0.05-100)Hz

Ex Time 03:58
 BLC: On
 Notch: On

PeakEx
 1.0 Cm/mV
 25 mm/Sec.

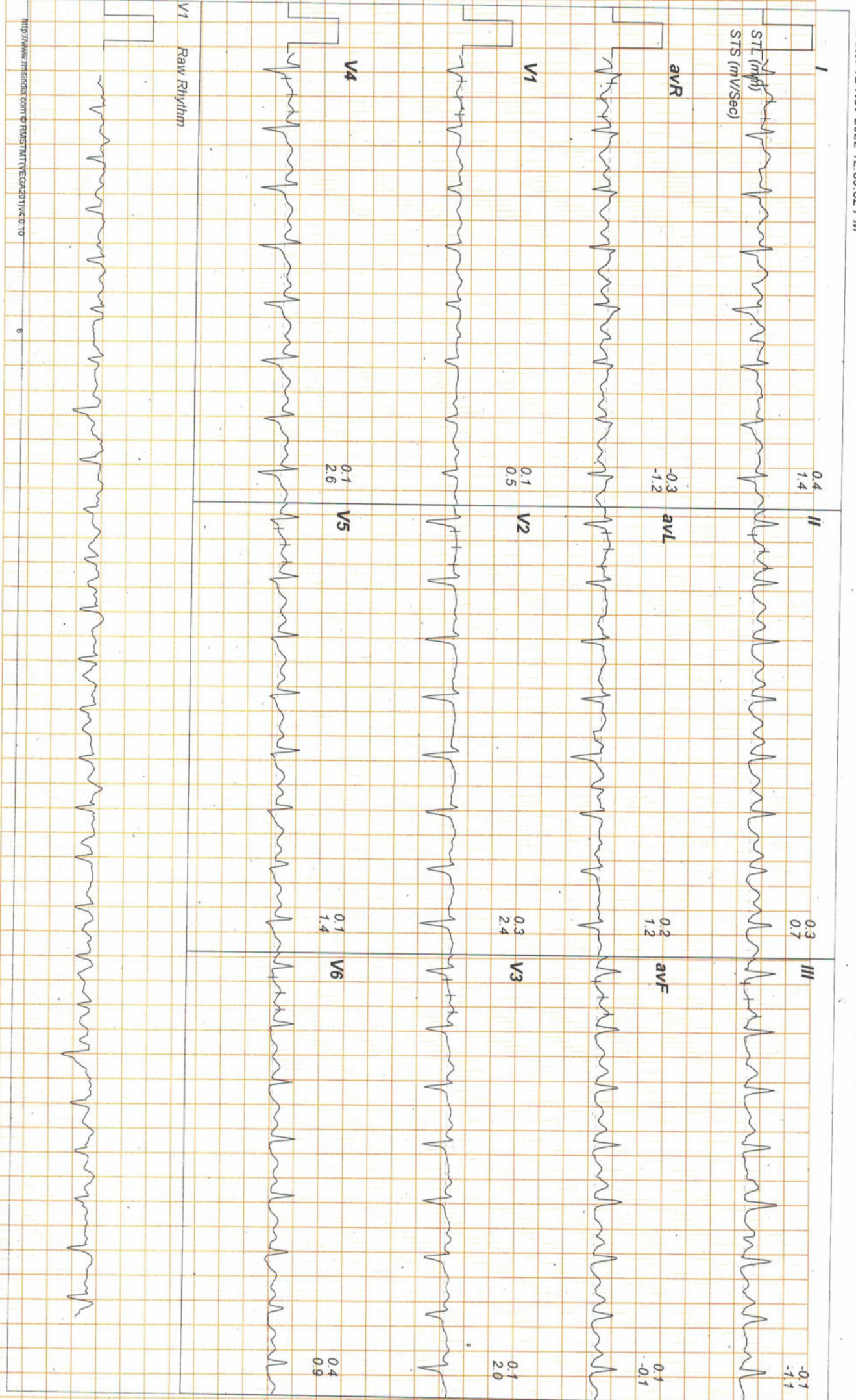

https://www.infinite.com/ RUSM/TTEGA20TY4010

6

227 / M. RAMNANAMMA
52 Yrs / Female
62 Kg / 150 Cm/
Date: 12-Nov-2022 12:59:32 PM

HR: 115 bpm
METs: 1.0
BP: 140/100

Tgt HR: 68% of 168
Speed: 0.0 mph,
Grade: 0.0%
(0.05-100)Hz

Ex Time 03:58
BLC: On
Notch: On

Recovery : (00:59)
1.0 Cm/mV
25 mm/Sec.

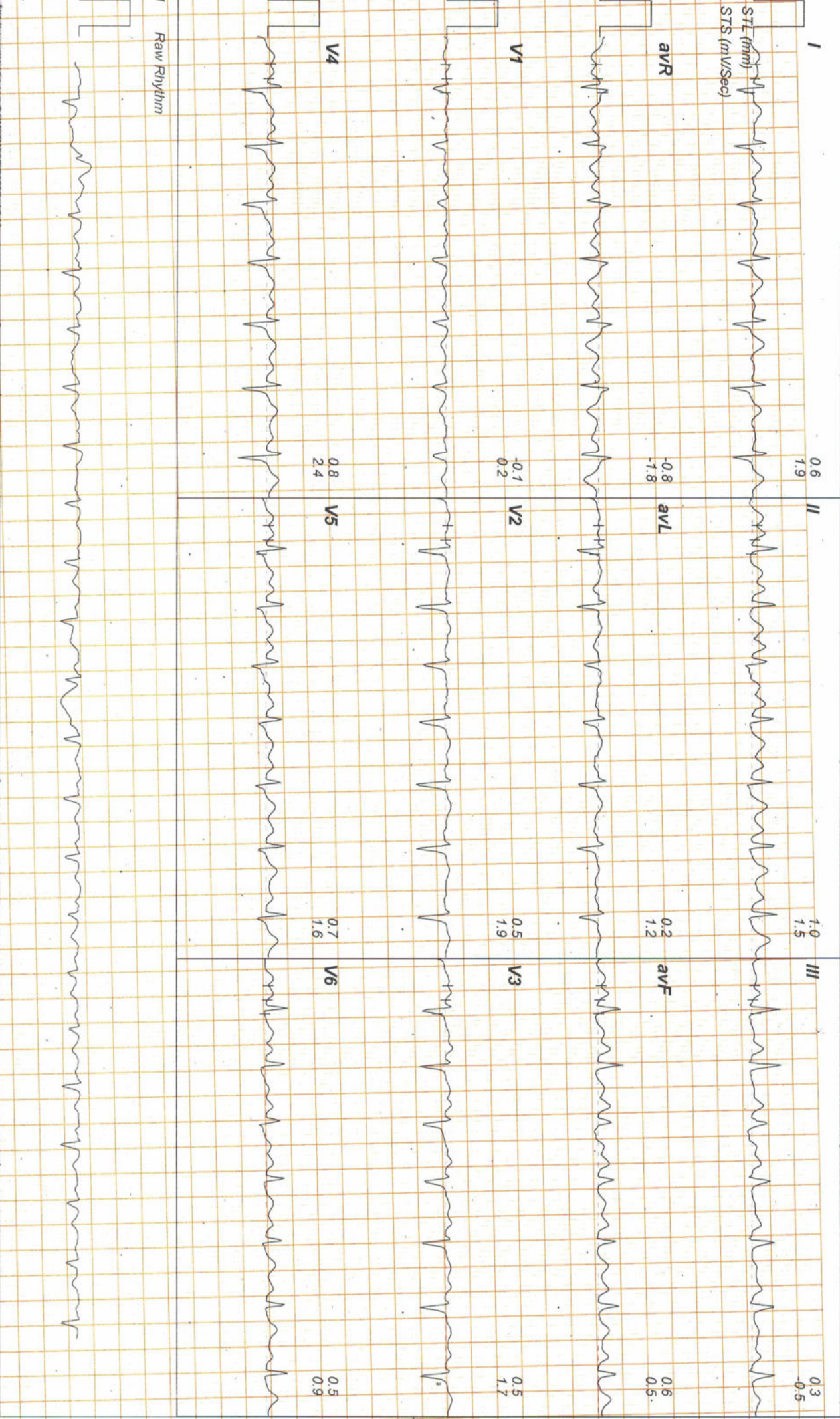

227 / M.RAMNANMMA
52 Yrs / Female
62 Kg / 150 Cm/
Date: 12-Nov-2022 12:59:32 PM

HR: 106 bpm
METS: 1.0
BP: 140/90

Tgt HR: 63% of 168
Speed: 0.0 mph,
Grade: 0.0%

(0.05-100)Hz

Ex Time 03:58
BLC: On
Notch: On

Recovery : (01:59)
1.0 Cm/mV
25 mm/Sec.

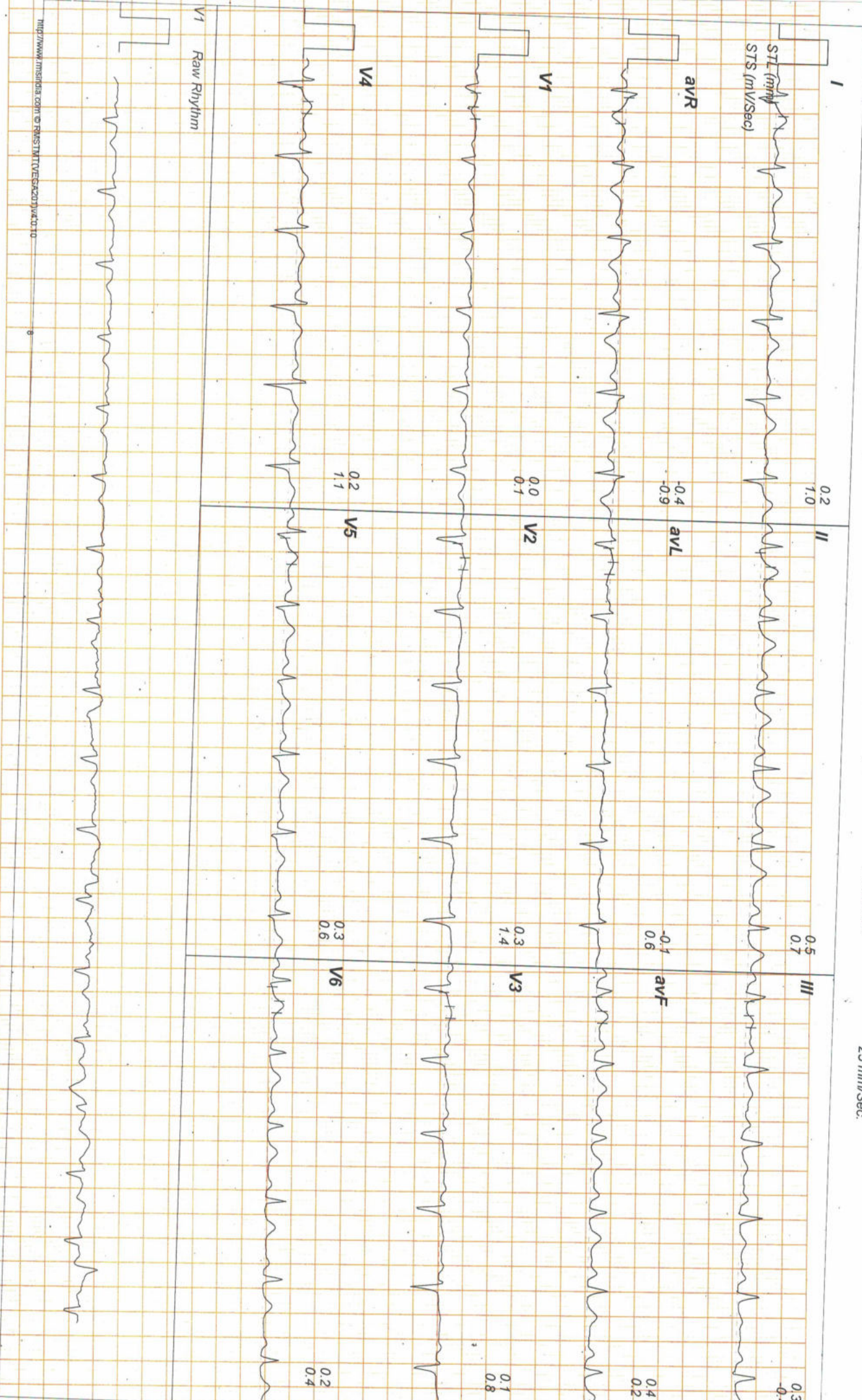

MI62/RRR4/MI658185/COPT © RNS/ST/IT/VE/GA2017/V4.0.10

52 Yrs / Female
62 Kg / 150 Cm/
Date: 12-Nov-2022 12:59:32 PM

HR: 106 bpm
METS: 1.0
BP: 130/90

Tgt HR: 63% of 168
Speed: 0.0 mph,
Grade: 0.0%

(0.05-100)Hz

Ex Time 03:58
BLC: On
Notch: On

Recovery: (02:59)
1.0 Cm/mV
25 mm/Sec.

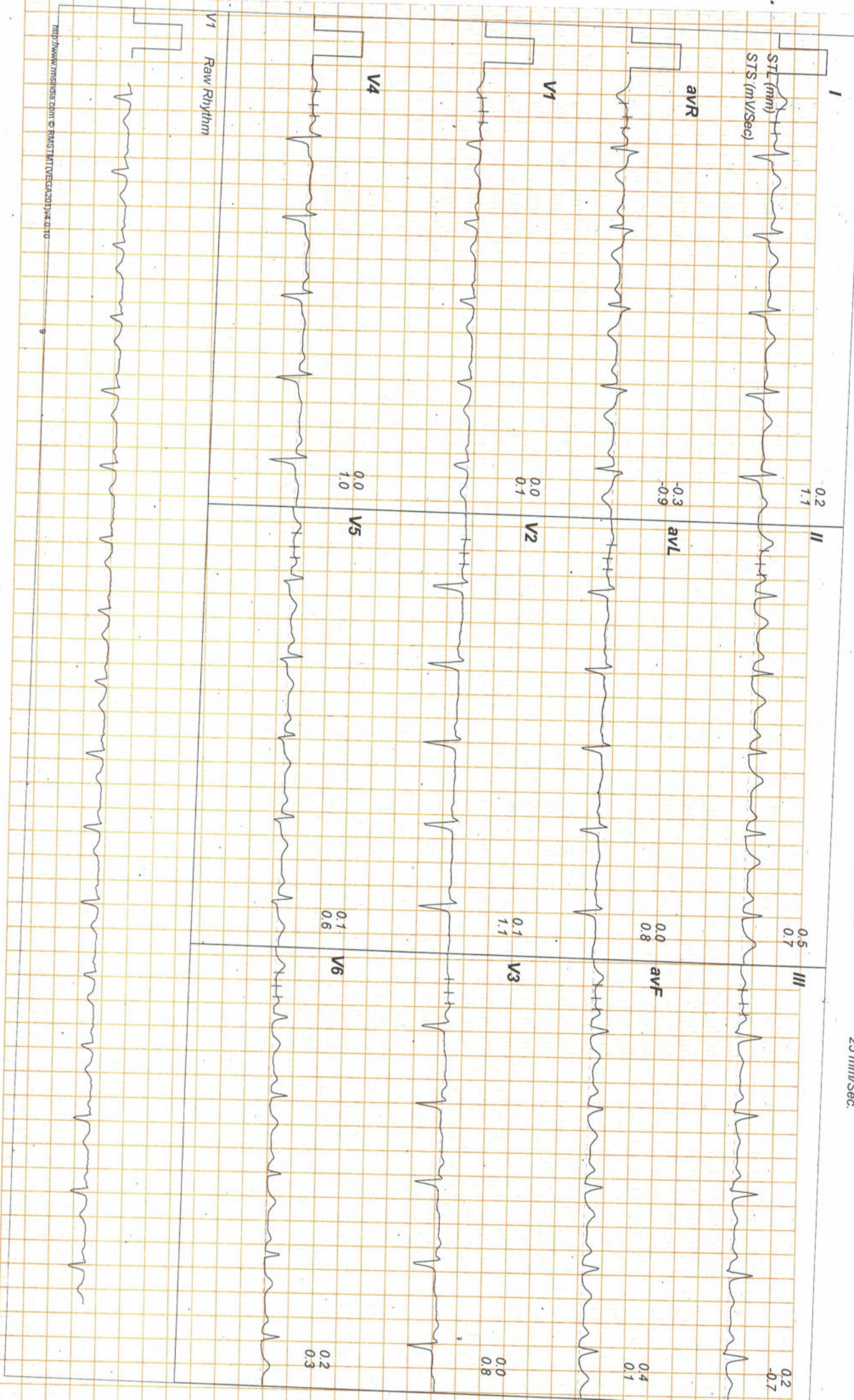

http://www.rmslead.com © RMS LEAD VESCA 2014.0.10