



YASHFEEN CARDIAC HOSPITAL™

At. & Po. Viraval, Navsari. 396 445. Phone (H) (02637) 235725

Website : www.yashfeenhospital.in E-mail : info@yashfeenhospital.in

(For Laboratory Reports Only)



Patient Name : JATINKUMAR THAKORBHAI LAD
Ref By Dr. : -
Sample Time : 04/04/2023 08:38 No : 9

Age : 39 Years Sex : M
Area : Bilimora Date : 04/04/2023
Time : 2:04PM

HAEMOGRAM

Test	Findings	UOM	Normal Range
HAEMOGLOBIN	14.5	gm/dl	M-13.5-17.0 F-11.5-15.5
HAEMOGRAM			
RED BLOOD CELL	4.97	10 ⁶ /μL	3.76 - 5.70
TOTAL LEUCOCYTE COUNT	7100	cells/cumm	4,000-11,000
Differential Count			
Neutrophil	50	%	40-75
Lymphocytes	43	%	20-40
Eosinophil	1	%	1-6
Monocytes	6	%	2-10
Basophils	0	%	0-0
PLATELET COUNT	253000	lacs/cumm	1.5-5.5 Lacs
RBC INDICES			
P.C.V.	43.4	%	M-40-56% F-37-47%
M.C.V.	87.3	cu/microns	76-94
M.C.H.	29.1	pg	27-30
M.C.H.C.	33.3	-	30-35
BLOOD GROUP	" O "	-	-
RH FACTOR	POSITIVE	-	-
E.S.R.(1 hour)	10	mm/hr.	M-5-10, F-5-20

Remarks

Designed By : Sarita Infotech Pvt. Ltd., Navsari



Dr. PIYUSH B. CHAUDHARI
M.D. Medicine

Yashfeen Cardiac Hospital Reg. No. G-21518 signature

Thanks for Reference

Technician



YASHFEEN CARDIAC HOSPITAL™

At. & Po. Viraval, Navsari. 396 445. Phone (H) (02637) 235725

Website : www.yashfeenhospital.in E-mail : info@yashfeenhospital.in

(For Laboratory Reports Only)



Patient Name : JATINKUMAR THAKORBHAI LAD

Age : 39 Years Sex : M

Ref By Dr. : -

Area : Bilimora Date : 04/04/2023

Sample Time : 04/04/2023 08:38 No : 9

Time : 2:04PM

HAEMOGLOBIN A1 C ESTIMATION

Test	Findings	UOM	Normal Range
Hb A1C	6.1	%	>8 :Action Suggested, 7-8 :Good Control, <7 :Goal, 6-7 :Near Normal Glycemia, <6 :Non-diabetic Level

Technique

METHOD - HPLC

Mean Blood Glucose

127.8

mg/dL



Dr. PIYUSH B. CHAUDHARI
M.D. Medicine
Reg. No. G-21518

Remarks

Designed By : Sarita Infotech Pvt. Ltd., Navsari

Yashfeen Cardiac Hospital

Signature

Thanks for Reference

Technician



YASHFEEN CARDIAC HOSPITAL™

At. & Po. Viraval, Navsari. 396 445. Phone (H) (02637) 235725

Website : www.yashfeenhospital.in E-mail : info@yashfeenhospital.in

(For Laboratory Reports Only)



Patient Name : JATINKUMAR THAKORBHAI LAD
Ref By Dr. : -
Sample Time : 04/04/2023 08:39 No : 9

Age : 39 Years Sex : M
Area : Bilimora Date : 04/04/2023
Time : 2:04PM

BIOCHEMICAL TEST REPORT

Test	Findings	UOM	Normal Range
S.CREATININE	0.9	mg/dL	M .0.9-1.4 , F. 0.8-1.2
BLOOD UREA NITROGEN	4.5	mg/dL	4.7-23.0
S.URIC ACID	6.7	mg/dL	Male:3.5-7.2, Female:2.6-6.0



Dr. PRYUSH B. CHAUDHARI
M.D. Medicine
Reg. No. G-21518

Remarks

Designed By : Sarita Infotech Pvt. Ltd., Navsari

Yashfeen Cardiac Hospital

signature

Thanks for Reference

Technician



YASHFEEN CARDIAC HOSPITAL™

At. & Po. Viraval, Navsari. 396 445. Phone (H) (02637) 235725

Website : www.yashfeenhospital.in E-mail : info@yashfeenhospital.in

(For Laboratory Reports Only)



Patient Name : JATINKUMAR THAKORBHAI LAD
Ref By Dr. : -
Sample Time : 04/04/2023 08:39 No : 9

Age : 39 Years Sex : M
Area : Bilimora Date : 04/04/2023
Time : 2:04PM

LIPID PROFILE TEST REPORT

Test	Findings	UOM	Normal Range
S.CHOLESTEROL	161.7	mg/dL	<200:Desirable, 200-239:Borderline High, >=240:High
HDL CHOLESTEROL	36.7	mg/dL	<40:Low(High Risk), >=60:High(Low Risk)
LDL CHOLESTEROL	137.2	mg/dL	<100: Optimal, 100-129: Nearoptimal/ Aboveoptimal, 130-159:BorderlineHigh,16 0-189:High,>=190:Very
VLDL CHOLESTEROL	28.0	mg/dL	UPTO 40
S.TRIGLYCERIDES	139.8	mg/dL	<150:Normal, 150-199:Borderline High,200-499:High, >=500:Very Hi
CHOL/ HDL RATIO	4.4	mg/dL	LESS THAN 5
LDL/ HDL RATIO	3.7	mg/dL	LESS THAN 5
REMARK	-	-	-



Dr. PIVUSH B. CHAUDHARI
M.D. Medicine
Reg. No. G-21518

Remarks

Designed By : Sarita Infotech Pvt. Ltd., Navsari

Yashfeen Cardiac Hospital

Signature

Thanks for Reference

Technician



YASHFEEN CARDIAC HOSPITAL™

At. & Po. Viraval, Navsari. 396 445. Phone (H) (02637) 235725

Website : www.yashfeenhospital.in E-mail : info@yashfeenhospital.in

(For Laboratory Reports Only)



Patient Name : JATINKUMAR THAKORBHAI LAD
Ref By Dr. : -
Sample Time : 04/04/2023 08:39 No : 9

Age : 39 Years Sex : M
Area : Billimora Date : 04/04/2023
Time : 2:04PM

LIVER FUNCTION TEST REPORT

Test	Findings	UOM	Normal Range
TOTAL BILIRUBIN	1.0	mg/dL	0-1.0
DIRECT BILIRUBIN	0.3	mg/dL	0-0.8
INDIRECT BILIRUBIN	0.7	mg/dL	0-0.2
SGPT	29.9	U/L	Below 40.0
S.ALKALINE PHOSPHATASE	56.5	U/L	CH . 170.0-515.0 A. 37.0-147.0
TOTAL PROTEIN	7.3	g/dl	6.0-8.0
ALBUMIN	4.8	g/dl	3.0-5.0
GLOBULIN	2.5	g/dl	3.0-3.5
A/G	2.0	g/dl	
SGOT	23.3	U/L	Below 40.0



Dr. PIYUSH B. CHAUDHARI
M.D. Medicine
Reg. No. G-21518

Remarks

Designed By : Sarita Infotech Pvt. Ltd., Navsari

Yashfeen Cardiac Hospital

Rathod

signature

Thanks for Reference

Technician



YASHFEEN CARDIAC HOSPITAL™

At. & Po. Viraval, Navsari. 396 445. Phone (H) (02637) 235725

Website : www.yashfeenhospital.in E-mail : info@yashfeenhospital.in

(For Laboratory Reports Only)



Patient Name : JATINKUMAR THAKORBHAI LAD
Ref By Dr. : -
Sample Time : 04/04/2023 08:39 No : 9

Age : 39 Years Sex : M
Area : Bilimora Date : 04/04/2023
Time : 2:05PM

THYROID FUNCTION TEST REPORT

Test	Findings	UOM	Normal Range
T3 (TRIODOTHYRONINE)	1.41	ng/ml	NEWBORNS:0.73-2.88 6DAYS-3MONTHS:0.80-2.75 4-12MONTHS:0.86-2.65 1-6YEARS:0.92-2.48 7-11YEARS:0.93-2.31 12-20YEARS:0.91-2.18 ADULT:0.80-2.00
T4(THYROXINE)	9.56	µg/dl	NEWBORNS:5.04-18.5, 6DAYS-3MONTHS:5.41-17.0, 4-12 MONTHS:5.67-16.0, 1-6YEARS:5.95-14.7, 7-11 YEARS:5.99-13.8, 12-20 YEARS:5.91-13.2, ADULTS:5.10-14.1
TSH	3.16	µIU/ml	NEWBORNS:0.70-15.2, 6DAYS-3MONTHS:0.72-11.0, 4-12MONTHS:0.73-8.35, 1-6YEARS:0.70-5.97, 7-11YEARS:0.60-4.84, 12-20YEARS:0.51-4.30, ADULTS:0.27-4.20

TECHNIQUE

ELECTROCHEMILUMINESCENCE



Dr. PIYUSH B. CHAUDHARI
M.D. Medicine
Reg. No. G-21518

Remarks

Designed By : Sanjay P. Desai Pvt. Ltd., Navsari

Yashfeen Cardiac Hospital

signature

Thanks for Reference

Technician



YASHFEEN CARDIAC HOSPITAL™

At. & Po. Viraval, Navsari. 396 445. Phone (H) (02637) 235725

Website : www.yashfeenhospital.in E-mail : info@yashfeenhospital.in

(For Laboratory Reports Only)



Patient Name : JATINKUMAR THAKORBHAI LAD
Ref By Dr. : -
Sample Time : 04/04/2023 08:39 No : 9

Age : 39 Years Sex : M
Area : Bilimora Date : 04/04/2023
Time : 2:05PM

GGT TEST REPORT

Test	Findings	UOM	Normal Range
SERUM GGT	40	U/L	10-71 U/L



Piyush B. Chaudhari
Dr. PIYUSH B. CHAUDHARI
M.D. Medicine
Reg. No. G-21518

Remarks

Designed By : Sarita Infotech Pvt. Ltd., Navsari

Yashfeen Cardiac Hospital

Rathod

signature

Thanks for Reference

Technician



YASHFEEN CARDIAC HOSPITAL™

At. & Po. Viraval, Navsari. 396 445. Phone (H) (02637) 235725

Website : www.yashfeenhospital.in E-mail : info@yashfeenhospital.in
(For Laboratory Reports Only)



Patient Name : JATINKUMAR THAKORBHAI LAD
Ref By Dr. : -
Sample Time : 04/04/2023 08:39 No : 9

Age : 39 Years Sex : M
Area : Bilimora Date : 04/04/2023
Time : 2:05PM

ROUTINE URINE ANALYSIS

Test	Findings	UOM	Normal Range
PHYSICAL EXAMINATION			
Quantity	-	-	-
Colour	YELLOW	-	-
Appearance	CLEAR	-	-
Reaction	ACIDIC	-	-
Sp. Gravity	1.004	-	-
CHEMICAL EXAMINATION			
U.Albumin	NIL	-	-
Sugar	NIL	-	-
Acetone	NIL	-	-
Bile Salt	NIL	-	-
Bile Pigment	NIL	-	-
Occult Blood	NIL	-	-
MICROSCOPIC EXAMINATION			
Pus Cells	1-2	/hpf	-
Epithelial cells	1-2	/hpf	-
Red cells	ABSENT	/hpf	-
Casts	-	/hpf	-
Crystals	AMORPHOUS SEEN	/hpf	-
Others	-	/hpf	-



Dr. PIYUSH B. CHAUDHARI
M.D. Medicine
Reg. No. G-21518

Remarks

Designed By : Sarita Infotech Pvt. Ltd., Navsari

Yashfeen Cardiac Hospital

Signature

Thanks for Reference

Technician



YASHFEEN CARDIAC HOSPITAL™

At. & Po. Viraval, Navsari. 396 445. Phone (H) (02637) 235725

Website : www.yashfeenhospital.in E-mail : info@yashfeenhospital.in

(For Laboratory Reports Only)



Patient Name : JATINKUMAR THAKORBHAI LAD
Ref By Dr. : -
Sample Time : 04/04/2023 08:40 No : 9

Age : 39 Years Sex : M
Area : Bilimora Date : 04/04/2023
Time : 2:05PM

BLOOD SUGAR TEST REPORT

Test	Findings	UOM	Normal Range
FASTING BLOOD SUGAR	103.2	mg/dL	70-110
FASTING URINE SUGAR	NIL	-	NIL
POSTPANDRIAL BLOOD SUGAR	99.0	mg/dL	70-140
POSTPANDRIAL URINE SUGAR	NIL	-	NIL



Piyush B. Chaudhari
Dr. PIYUSH B. CHAUDHARI
M.D. Medicine
Reg. No. G-21518

Remarks

Designed By : Sarita Infotech Pvt. Ltd., Navsari

Yashfeen Cardiac Hospital

Signature
signature

Thanks for Reference

Technician



YASHFEEN CARDIAC HOSPITAL™

MANAGED BY :- YASHFEEN FOUNDATION

VIRAVAL, NAVSARI. 396 445. PHONE : (H) (02637) 235725

Website : www.yashfeenhospital.in E-mail : info@yashfeenhospital.in

(Regd. No. E / 1390 / Navsari)

(Stationary For Report Only)

2D ECHO CARDIOGRAPHY COLOUR DOPPLER REPORT

Patient Name & No	: JATINKUMAR THAKORBHAI LAD CH23000317	Age/Sex	UHID :	: 49
Doctor	: Mohil Nagad	39/ M	No :	: 49
Referred By	:		Date :	: 04/04/2023

M-Mode findings

LVIDd : 40mm
 LVIDs : 28mm
 IVSd : 10mm
 PWd : 10mm
 EF : 60%
 Aorta : 18mm
 LA : 30mm

2D Imaging

Aortic Valve : Trileaflet, Normal
 Mitral Valve : Thin, Pliable, Normal Mobility, Trivial MR.
 Tricuspid Valve : Trivial TR, RVSP: 20+ RAP
 Pulmonary Valve : Normal

=> : All cardiac chambers are normal sized.
 => : All cardiac valves are normal.
 => : No regional wall motion abnormality.
 => : Normal LV systolic function.
 => : Normal LV diastolic function.
 => : IAS/IVS intact.
 => : No obvious clots/ vegetations/ or effusion.
 => : IVC Normal size.

Doppler Findings

=> : No MS/Trivial MR, No TS/Trivial TR, No AS/AR & No PS/PR
 Mitral inflow Pattern : E > A
 Tissue Doppler Findings : E' > A'

Impression : Normal LVEF: 60%, No RWMA.



Report Prepared By

DR. MOHIL NAGAD
 M.D. (General Cardiology)
 Senior Consultant - Interventional Cardiology
 Reg. No. G-22823
 YASHFEEN HOSPITAL NAVSARI
 Non-Invasive Cardiologist

YASHFEEN IMAGING & RADIOLOGY DEPARTMENT

MANAGED BY :- YASHFEEN FOUNDATION

VIRAVAL, NAVSARI. 396 445. PHONE : (H) (02637) 235725

Website : www.yashfeenhospital.in E-mail : info@yashfeenhospital.in

Name	JATINKUMAR THAKORBHAI LAD	Age	39Y/M
Ref by Dr	SELF	Date	04/04/2023

USG ABDOMEN (SCREENING)

Liver appears normal in size & shape with normal echopattern.
No e/o focal or diffuse lesion. IHBR appear normal.
PV and CBD appear normal.

Gall bladder appears distended & normal in shape & size. No e/o calculus or mass seen.
Walls appear normal.

Pancreas appears normal in size and echogenicity. No e/o focal or diffuse lesion.

Spleen appears normal in size and shows normal echopattern. No e/o focal lesion.

Both Kidneys appear normal in size and echopattern. CM Differentiation is preserved.
No e/o calculus or hydronephrosis on either side.
Perirenal spaces appear normal on either side.
Suprarenal regions appear normal on either side. No e/o mass lesion.

Bladder is physiologically distended. No e/o calculus or mass. Walls appear normal.

Prostate appears normal in size & normal echopattern.
No e/o calcification.

RIF region appears normal.

No e/o ascites.

IMPRESSION:

No significant abnormality detected.



Dr. Dharmesh Desai
(M.D. Radiology)
Dr. Dharmesh Desai Reg. No. G - 45284
YASHFEEN GROUP OF HOSPITAL

Please contact immediately for any typographical error.

This is only professional opinion, not a final diagnosis. Kindly correlate clinically. Not valid for medicolegal purpose.

YASHFEEN IMAGING & RADIOLOGY DEPARTMENT

MANAGED BY :- YASHFEEN FOUNDATION

VIRAVAL, NAVSARI. 396 445. PHONE : (H) (02637) 235725

Website : www.yashfeenhospital.in E-mail : info@yashfeenhospital.in

Patient's Name:	JATINKUMAR L. LAD	Age & Sex:	39Yrs/M
Ref. by Dr.	SELF	Date:	04-04-2023

X RAY CHEST (PA VIEW)

Both lung fields appear normal.

Both hila appear normal.

Both CP angles appear clear.

Cardiac size appears within normal limit.

Both domes of diaphragm appear normal.

Bony thoracic cage appears normal.

IMPRESSION:

- Normal X-ray chest (PA view).



Dr. ~~DHARMESH~~ DHARMESH DESAI
Dr. Dharmesh Desai (Radiology)
RMD No. G - 45284
YASHFEEN GROUP OF HOSPITAL

Please contact immediately for any typographical error.

This is only professional opinion, not a final diagnosis. Kindly correlate clinically. Not valid for medicolegal purpose.

JATINKUMAR ,
ID:
DOB:
39 Years , ,
Male ,Unknown
Med.:
Location:
Referring Physician:
Notes:

04-04-2023 09:21:46

Vent. Rate: 99 BPM
PR int: 159 ms
QRS dur: 97 ms
QT/QTc: 327/383 ms
P-R-T axes: 64 23 41
Avg. RR: 603 ms
QTcB: 421 ms
QTcF: 387 ms

SINUS RHYTHM
NORMAL ECG

UNCONFIRMED REPORT
Reviewed by:



Signed by:
Date:

Dr. Piyush B. Chaudhari
M.D. Medicine
Reg. No. G-21518

Jatinkumar Thakorbhai Lad

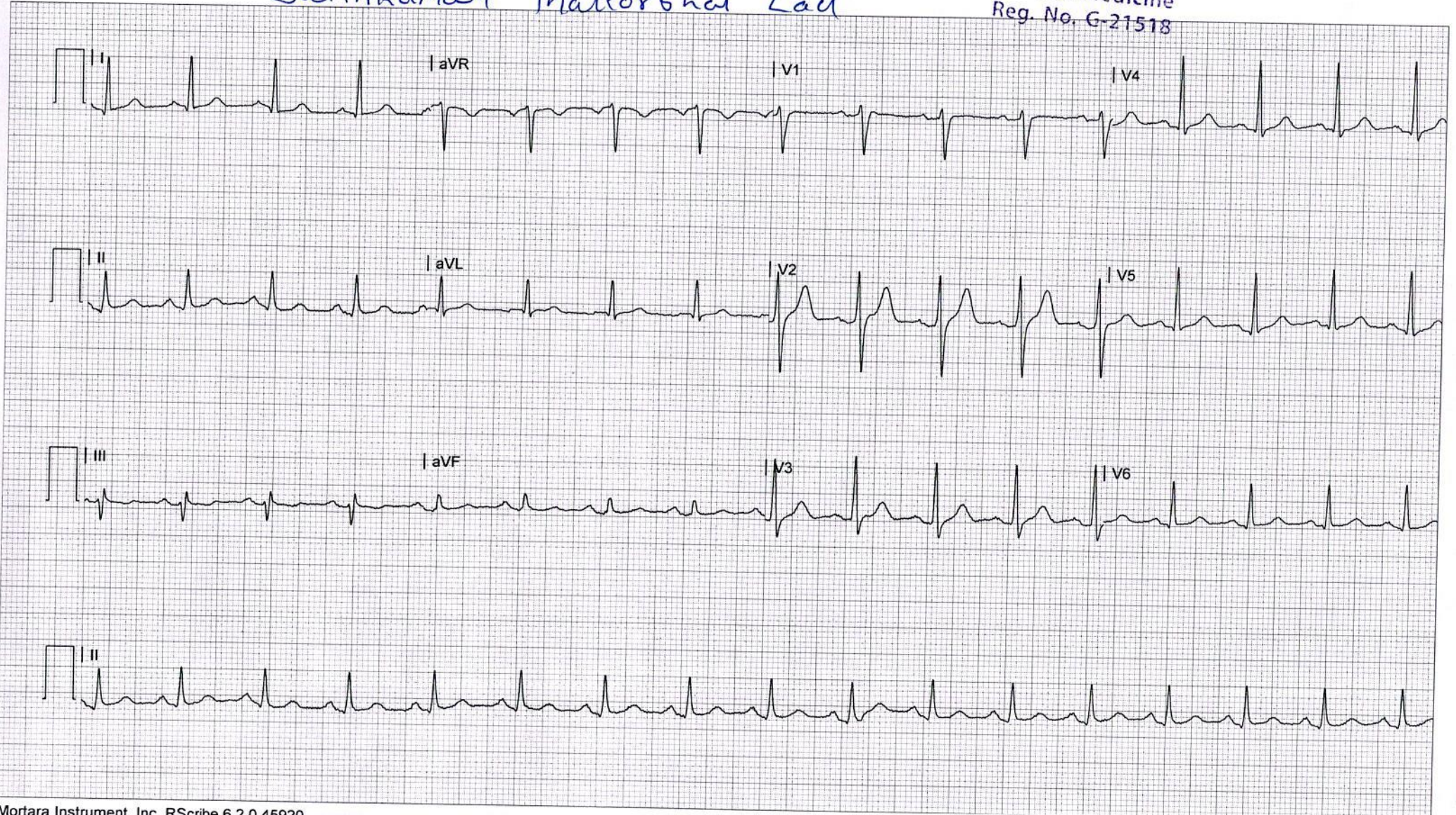



CH23000317 JATINKUMAR T. LAD 39Y 040423190 CHEST PA 04
YASHFEEN GROUP OF HOSPITALS NAVSARI PH:9924047789