



Name : **D.VASANTHA**
Age/Gender : 30YEARS/FEMALE
Sample Type : --
Reff By : MEDIWHEEL

Patient Id : 12907
Sample Drawn Date : 26-Mar-2022
Reported Date : 27-Mar-2022

HEMATOLOGY

TEST DESCRIPTION	RESULT	UNITS	REFERENCE RANGE
COMPLETE BLOOD COUNT			
Hemoglobin	12.4	gm/dL	Male : 13.0 - 18.0 Female : 11.5 - 16.0
Erythrocyte Count (RBC Count)	4.3	mill/uL	Male : 4.5 - 5.5 Female : 3.8 - 4.8
Hematocrit (HCT)	37.7	%	Male : 40 - 54 Female : 35 - 47
Platelet (Method : Cell Counter)	2.8	lakhs/cumm	1.50 - 4.50
Red Cell Indices			
MCV	85	fl	83 - 101
MCH	28	pg	27 - 32
MCHC (Method : Cell Counter)	33	pg	31.5 - 34.5
Total Count and Differential Count			
Total WBC Count	4130	cells/cumm	4000 - 11000
Nuetrophils	60	%	40 - 75
Lymphocytes	32	%	20 - 40
Eosinophils	02	%	0 - 6
Monocytes	06	%	2 - 10
Basophils (Method : Cell Counter)	00	%	0 - 1
MICROSCOPIC BLOOD PICTURE			
RBC Morphology	NORMOCYTIC/NORMOCHROMIC		
WBC Morphology	NORMAL IN MORPHOLOGY		
Platelete Morphology	ADEQUATE		
Method: Cell Counter			

-----End of the Report-----

DR. S. V. RAMANA MD.,
Chief Pathologist

Assay result should be correlated clinically with other laboratory finding and the total clinical status of the patient.
Note : This Report is subject to the terms and conditions mentioned overleaf
Note : PARTIAL REPRODUCTION OF THIS REPORT IS NOT PERMITTED

Healthy testing for Wealthy living



Name : **D.VASANTHA**
Age/Gender : 30YEARS/FEMALE
Sample Type : WB EDTA
Reff By : MEDIWHEEL

Patient Id : 12907
Sample Drawn Date : 26-Mar-2022
Reported Date : 27-Mar-2022

HEMATOLOGY

TEST DESCRIPTION	RESULT	UNITS	REFERENCE RANGE
Blood Grouping (A B O) and Rh typing*			
Blood Grouping (ABO)	"O"		
Rh Typing	Positive		
Method: Tube method			

-----End of the Report-----

DR. S. V. RAMANA MD.,
Chief Pathologist

Assay result should be correlated clinically with other laboratory finding and the total clinical status of the patient.
Note : This Report is subject to the terms and conditions mentioned overleaf
Note : PARTIAL REPRODUCTION OF THIS REPORT IS NOT PERMITTED

Healthy testing for Wealthy living



Name : **D.VASANTHA**
Age/Gender : 30YEARS/FEMALE
Sample Type : --
Reff By : MEDIWHEEL

Patient Id : 12907
Sample Drawn Date : 26-Mar-2022
Reported Date : 27-Mar-2022

CLINICAL BIOCHEMISTRY

TEST DESCRIPTION	RESULT	UNITS	REFERENCE RANGE
FBS & PLBS			
Fasting Blood Sugar	82	mg/dl	60 - 110
Fasting Urine Glucose (Method :Strip)	NIL		
Post Prandial Blood Sugar - PLBS	117	mg/dL	110 - 160
Post Prandial Urine Glucose (Method :Strip)	NIL		

-----End of the Report-----

DR. S. V. RAMANA MD.
Chief Pathologist

Assay result should be correlated clinically with other laboratory finding and the total clinical status of the patient.
Note : This Report is subject to the terms and conditions mentioned overleaf
Note : PARTIAL REPRODUCTION OF THIS REPORT IS NOT PERMITTED

Healthy testing for Wealthy living



Name : **D.VASANTHA**
Age/Gender : 30YEARS/FEMALE
Sample Type : EDTA BLOOD
Reff By : MEDIWHEEL

Patient Id : 12907
Sample Drawn Date : 26-Mar-2022
Reported Date : 27-Mar-2022

CLINICAL BIOCHEMISTRY

TEST DESCRIPTION	RESULT	UNITS	REFERENCE RANGE
GHB/HbA1c			
GLYCOSYLATED HAEMOGLOBIN (HbA1c)	5.1		< 6.0 : Non Diabetic 6.0 - 7.0 : Good Control 7.0 - 8.0 : Poor Control > 8 : Alert

-----End of the Report-----

DR. S. V. RAMANA MD.
Chief Pathologist

Assay result should be correlated clinically with other laboratory finding and the total clinical status of the patient.
Note : This Report is subject to the terms and conditions mentioned overleaf
Note : PARTIAL REPRODUCTION OF THIS REPORT IS NOT PERMITTED

Healthy testing for Wealthy living



Name : **D.VASANTHA**
Age/Gender : 30YEARS/FEMALE
Sample Type : --
Reff By : MEDIWHEEL

Patient Id : 12907
Sample Drawn Date : 26-Mar-2022
Reported Date : 27-Mar-2022

CLINICAL BIOCHEMISTRY

TEST DESCRIPTION	RESULT	UNITS	REFERENCE RANGE
KID-PRO			
SERUM CREATININE	0.6	mg/dL	0.51 - 1.0
BLOOD UREA	18.6	mg/dL	17 - 43
SERUM URIC ACID	3.7	mg/dL	2.6 - 6.0
SERUM CALCIUM	9.8	mg/dL	8.4 - 10.5

-----End of the Report-----

DR. S. V. RAMANA MD.
Chief Pathologist

Assay result should be correlated clinically with other laboratory finding and the total clinical status of the patient.
Note : This Report is subject to the terms and conditions mentioned overleaf
Note : PARTIAL REPRODUCTION OF THIS REPORT IS NOT PERMITTED

Healthy testing for Wealthy living



Name : **D.VASANTHA**
Age/Gender : 30YEARS/FEMALE
Sample Type : --
Reff By : MEDIWHEEL

Patient Id : 12907
Sample Drawn Date : 26-Mar-2022
Reported Date : 27-Mar-2022

CLINICAL BIOCHEMISTRY

TEST DESCRIPTION	RESULT	UNITS	REFERENCE RANGE
LIPID PROFILE			
Total Cholesterol (Method :CHOD/PAP)	166	mg/dL	<200:Desirable 200 - 239 : Borderline risk >240:High Risk
Cholesterol - HDL (Method :Direct)	43	mg/dL	< 40 : Low 40 - 60 : Optimal > 60 : Desirable 0 - 5.0
Total cholesterol/HDL ratio (Method :Calculated)	3.9		0 - 5.0
Cholesterol - LDL (Method :Calculated)	108	mg/dL	< 100 : Normal 100 - 129 : Desirable 130 - 159 : Borderline-High 160 - 189 : High > 190 : Very High
Cholesterol VLDL (Method :Calculated)	15	mg/dL	7-40
Triglycerides (Method :Lipase/Glycerol Kinase)	75	mg/dL	< 150 :Normal 150-199 :Borderline-High 200-499 :High > 500 :Very High

-----End of the Report-----

DR. S. V. RAMANA MD.
Chief Pathologist

Assay result should be correlated clinically with other laboratory finding and the total clinical status of the patient.
Note : This Report is subject to the terms and conditions mentioned overleaf
Note : PARTIAL REPRODUCTION OF THIS REPORT IS NOT PERMITTED

Healthy testing for Wealthy Living



Name : **D.VASANTHA**
Age/Gender : 30YEARS/FEMALE
Sample Type : --
Reff By : MEDIWHEEL

Patient Id : 12907
Sample Drawn Date : 26-Mar-2022
Reported Date : 27-Mar-2022

CLINICAL BIOCHEMISTRY

TEST DESCRIPTION	RESULT	UNITS	REFERENCE RANGE
LIVER FUNCTION TEST (LFT)			
BILIRUBIN - TOTAL	0.4	mg/dL	Upto 1.0
BILIRUBIN - DIRECT	0.1	mg/dL	0.0 - 0.2
BILIRUBIN - INDIRECT	0.3	mg/dL	0.0 - 0.8
S.G.O.T	18	U/L	UP TO 35
S.G.P.T	15	IU/L	UP TO 40
ALKALINE PHOSPHATASE	103	U/L	Adults : 15 - 112 Children : 45 - 325
TOTAL PROTEINS	6.7	Gms/dL	6.0 - 8.0
ALBUMIN	4.2	Gms/dL	3.5 - 5.0
GLOBULIN	2.5	Gms/dL	1.5- 3.5
A / G Ratio	1.7		
G.G.T	26	U/L	Male : 10 - 50 Female : 05 - 30

-----End of the Report-----

DR. S. V. RAMANA MD.
Chief Pathologist

Assay result should be correlated clinically with other laboratory finding and the total clinical status of the patient.
Note : This Report is subject to the terms and conditions mentioned overleaf
Note : PARTIAL REPRODUCTION OF THIS REPORT IS NOT PERMITTED

Healthy testing for Wealthy Living



Name : **D.VASANTHA**
Age/Gender : 30YEARS/FEMALE
Sample Type : --
Reff By : MEDIWHEEL

Patient Id : 12907
Sample Drawn Date : 26-Mar-2022
Reported Date : 27-Mar-2022

CLINICAL BIOCHEMISTRY

TEST DESCRIPTION	RESULT	UNITS	REFERENCE RANGE
Thyroid Profile			
TOTAL TRIIODOTHYRONINE (T3)	121.05	ng/dL	87 - 178
TOTAL THYROXINE (T4)	8.97	ug/dL	6.09 - 12.23
THYROID STIMULATING HORMONE (TSH)	4.58	μIU/mL	0.38 - 5.33

-----End of the Report-----

DR. S. V. RAMANA MD.
Chief Pathologist

Assay result should be correlated clinically with other laboratory finding and the total clinical status of the patient.
Note : This Report is subject to the terms and conditions mentioned overleaf
Note : PARTIAL REPRODUCTION OF THIS REPORT IS NOT PERMITTED

Healthy testing for Wealthy living



Name : **D.VASANTHA**
Age/Gender : 30YEARS/FEMALE
Sample Type : --
Reff By : MEDIWHEEL

Patient Id : 12907
Sample Drawn Date : 26-Mar-2022
Reported Date : 27-Mar-2022

HEMATOLOGY

TEST DESCRIPTION	RESULT	UNITS	REFERENCE RANGE
ERYTHROCYTE SEDIMENTATION RATE(ESR)			
FIRST HOUR	10	mm	1 - 10

-----End of the Report-----

DR. S. V. RAMANA MD.,
Chief Pathologist

Assay result should be correlated clinically with other laboratory finding and the total clinical status of the patient.
Note : This Report is subject to the terms and conditions mentioned overleaf
Note : PARTIAL REPRODUCTION OF THIS REPORT IS NOT PERMITTED

Healthy testing for Wealthy living



Name : **D.VASANTHA**
Age/Gender : 30YEARS/FEMALE
Sample Type : --
Reff By : MEDIWHEEL

Patient Id : 12907
Sample Drawn Date : 26-Mar-2022
Reported Date : 27-Mar-2022

CLINICAL PATHOLOGY

TEST DESCRIPTION	RESULT	UNITS	REFERENCE RANGE
CUE- (OP)			
PHYSICAL EXAMINATION			
Quantity	20 ml		
Colour	PALE YELLOW		
Clarity	CLEAR		
Reaction (pH)*	Acidic		
Specific gravity	1.015		
CHEMICAL EXAMINATION			
Albumin	Nil		
Sugar	Nil		
Bile salts	Absent		
Bile pigments	Absent		
MICROSCOPIC EXAMINATION			
PUS CELLS	2-3	/ HPF	
Epithelial Cells	1-2	/ HPF	
R.B.Cs	Nil		
CASTS	Nil		
CRYSTALS	Nil		
OTHERS	Absent		

Method: Strip/Microscopy

-----End of the Report-----

DR. S. V. RAMANA MD.
Chief Pathologist

Assay result should be correlated clinically with other laboratory finding and the total clinical status of the patient.
Note: This Report is subject to the terms and conditions mentioned overleaf
Note: PARTIAL REPRODUCTION OF THIS REPORT IS NOT PERMITTED



Name : **D.VASANTHA**
 Age/Gender : 30YEARS/FEMALE
 Sample Type : --
 Ref By : MEDIWHEEL

Patient Id : 12907
 Sample Drawn Date : 26-Mar-2022
 Reported Date : 27-Mar-2022

CLINICAL PATHOLOGY

TEST DESCRIPTION	RESULT	UNITS	REFERENCE RANGE
Stool Examination			
PHYSICAL EXAMINATION			
COLOR	BROWNISH		
CONSISTENCY	S, SOLID		
REACTION	ALKALINE		
MUCUS	Absent		
FRANK BLOOD	Absent		
ADULT PARASITES	ABSENT		
MICROSCOPIC EXAMINATION			
OVA	ABSENT		
CYSY OF PROTOZOA	Absent		
VEGETATIVE FORMS	ABSENT		
PUS CELLS	ABSENT		
RBC	Absent		
MACROPHAGES	ABSENT		
YEAST CELLS	ABSENT		
MUSCLE CELLS	ABSENT		
STARCH	ABSENT		
VEG. CELLS	ABSENT		
BACTERIA	ABSENT		

Method: *Microscopy*

-----End of the Report-----

DR. S. V. RAMANA MD.
Chief Pathologist

Assay result should be correlated clinically with other laboratory finding and the total clinical status of the patient.
 Note : This Report is subject to the terms and conditions mentioned overleaf
 Note : PARTIAL REPRODUCTION OF THIS REPORT IS NOT PERMITTED

Healthy testing for Wealthy living

Age / Gender: 30/Female
Patient ID: 0000012907
Patient Name: D. VASANTHA

Date and Time: 26th Mar 22 10:55 AM

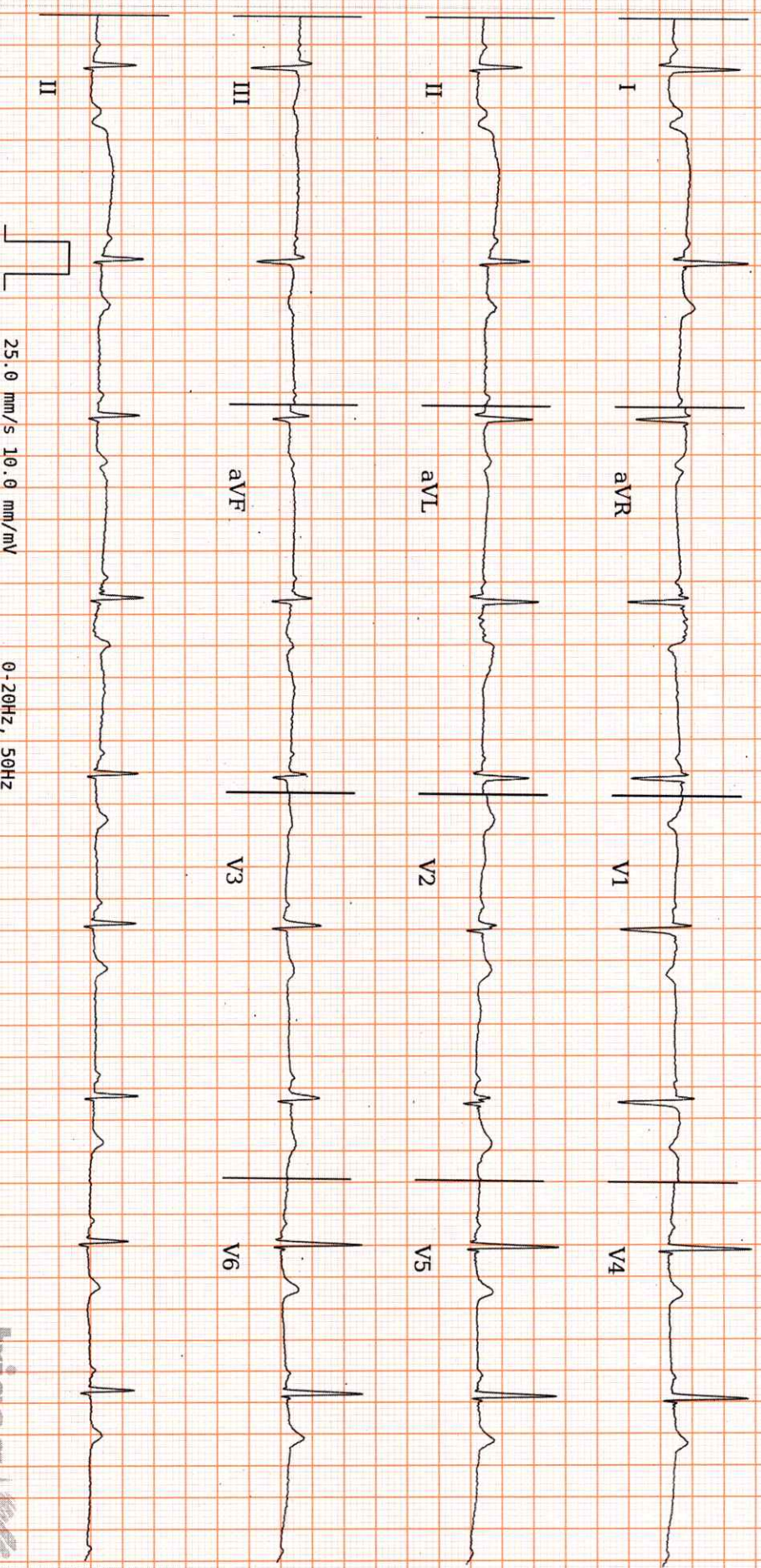

AR: 58bpm VR: 58bpm QRSD: 82ms QT: 394ms QTc: 386ms PRI: 124ms P-R-T: 30° 1° -5°

25.0 mm/s 10.0 mm/mV 0-20Hz, 50Hz

Copyright 2014-2022 Tricog Health Services. All Rights Reserved



ECG Within Normal Limits: Sinus Bradycardia. Please correlate clinically.

REPORTED BY





Patient ID: 12907MEDI	Patient Name: D.VASANTHA 30YFE
Age:	Sex: F
Accession Number: ACCNO005381	Modality: CR
Referring Physician: MEDIWHEEL	Study: CHEST
Study Date: 26-Mar-2022	

X - RAY CHEST PA VIEW

Trachea is in midline.
Both hila normal in density.
Cardiac silhouette maintained.
Both CP angles are clear.
Both lung parenchyma are normal.
Bony cage and soft tissues are normal.

IMPRESSION: NORMAL STUDY.

For clinical correlation.

Dr.Sukumar.,MDRD
Consultant Radiologist

Date: 26-Mar-2022 11:31:14

Name : **D.VASANTHA**
Age/Gender : 30YEARS/FEMALE
Reff By : MEDIWHEEL

Patient Id : 12907
Sample Drawn Date : 26-Mar-2022
Reported Date : 26-Mar-2022

RADIOLOGY

DEPARTMENT OF RADIOLOGY
ULTRASOUND SCAN OF WHOLE ABDOMEN

LIVER : Normal in size 126 mm with normal echotexture. No focal lesions or dilated biliary radicles.
No IHBD / CBD dilatation. Portal vein is normal.

GALL BLADDER : Normal in size. No calculi.

SPLEEN : Normal in size 105 mm with normal echotexture. No focal lesions.

PANCREAS : Head, body, and visualized parts of tail are normal. No focal lesions or peripancreatic collections are seen.

RIGHT KIDNEY : Measuring 86 x 36 mm. Normal in size and echotexture. Pelvicalyceal system is normal. No calculi or hydronephrosis.

LEFT KIDNEY : Measuring 95 x 37 mm. Normal in size and echotexture. Pelvicalyceal system is normal. No calculi or hydronephrosis.

URINARY BLADDER : Well distended and normal. No calculi/wall thickening.

UTERUS : Anteverted (65 x 32 x 37 mm), normal in size with echotexture. No mass lesions. Endometrial echo is normal, measures : 5 mm.

OVARIES : Normal in size and echotexture. No focal lesions or cysts are seen.
Right Ovary : 25 x 17 mm Left Ovary : 23 x 14 mm

No ascites or lymphadenopathy is seen.

IMPRESSION :

*** NO SONOGRAPHIC ABNORMALITY.**

FOR CLINICAL CORRELATION AND FURTHER EVALUATION IF INDICATED.

Radiologist

A Unit of Avanthi Health Care PVT. LTD.

266, Main Road, Vivekananda Nagar, Kukatpally, Hyderabad-500 072., P: 040-23 16 11 20, M: +91 8008804014

S.R. Nagar Circle, Near Umesh Chandra Statue, Hyderabad-500 038., P: 040-29 56 56 56, M: +91 8008804014

2-48/98/a/nr, Telecom Nagar, Main Road, Opp to Cultfit, Beside Medplus, Gachibowli - 500032., M: +91 9515978234

Assay result should be correlated clinically with other laboratory finding and the total clinical status of the patient.

Note : This Report is subject to the terms and conditions mentioned overleaf

Note : PARTIAL REPRODUCTION OF THIS REPORT IS NOT PERMITTED

e-mail: applediagnosticvvd@gmail.com

website : www.applediagnostic.com

PATIENT ID : 12907
PATIENT NAME : D VASANTHA 30/F

Summary Report

Report time : 01:48 pm
March 26, 2022 01:47 pm

PROTOCOL : BRUCE

PATIENT HEIGHT : 0 Cm

PATIENT WEIGHT : 0.00 Kg

PATIENT ADD. :

Ref. By : Not Applicable

(Not Applicable)

OBJECT OF TEST :
RISK FACTOR :
ACTIVITY :
MEDICATION :
BRIEF HISTORY :
OTHER INVESTIGATION :
REASON FOR TERMINATION :
EXERCISE TOLERANCE :
EXERCISE INDUCED ARRHYTHMIA :
HAEMO RESPONSE :
CHRONO RESPONSE :
FINAL IMPRESSION :

ΔP_0 NO ST-T changes
9mm PR no induced Ischemia

U. S. Sunitha

DR. U. Sunitha
M.B.B.S. MD
General Physician
Reg. No: 58805

DR
CARDIOLOGIST

PATIENT ID : 12907
PATIENT NAME : D VASANTHA 30/F

Summary Report

Report time : 01:48 pm
March 26, 2022 01:47 pm

PROTOCOL : BRUCE
PATIENT HEIGHT : 0 Cm
PATIENT WEIGHT : 0.00 Kg

Ref. By : Not Applicable
(Not Applicable)

Stage	Stage Time	Speed (Kmph) / Grade (%)	HR bpm	BP mmHg	R.P.R. X 1000	METS	ST Level I	Stage Comments
Pre-Test	00:27	0.00 / 0.00	73	110 / 80	8	1.00	0.64	
Supine	00:05	0.00 / 0.00	77	110 / 80	8	1.00	0.55	
Standing	00:05	0.00 / 0.00	77	110 / 80	8	1.00	0.55	
HyperVentilation	00:05	0.00 / 0.00	77	110 / 80	8	1.00	0.52	
Wait For Exercise	00:05	0.00 / 0.00	80	110 / 80	8	1.00	0.52	
Exercise Stage 1	03:00	2.70 / 10.00	132	120 / 80	15	5.70	0.77	
Exercise Stage 2	03:00	4.00 / 12.00	152	130 / 80	19	8.00	0.81	
Peak Exercise	01:00	5.50 / 14.00	166	130 / 80	21	9.10	0.45	
Recovery 1	01:00	0.00 / 0.00	98	140 / 80	13	1.00	1.55	
Recovery 3	03:00	0.00 / 0.00	101	120 / 80	12	1.00	0.32	

TOTAL EXER TIME : 7 : 0 min
MAX WORKLOAD : 9.10
MAX HR : 170 bpm (89.47 % of 190 bpm)
DISTANCE COVERED : 0.43 Km
MAX BP : 140 / 80 mmHg
DOUBLE PRODUCT : 23800.00

Dr. SMJ is the product doctor

U. R. A.S

Dr. U. Smitha
MBBS, MD
General Physician
Reg. No. 58805

DR
CARDIOLOGIST

APPLE DIAGNOSTICS

Linked Median Report

PATIENT ID : 12907 HEIGHT : 0 Cm WEIGHT : 0.00 Kg
PATIENT NAME : D VASANTHA 30/F
PROTOCOL : BRUCE
STAGE : Pre-Test
ST Levels (mm) / ST Slope (mV/s) measured at 80 ms Post J

March 26, 2022 01:47 pm
Report time : 01:48 pm
PHASE TIME : 00:27 SPEED: 0.0 kmph
STAGE DURATION : 00:00 GRADE: 0.0
HR : 73 bpm BP : 110 / 80 mmHg
GRS Lead : V5 METs : 1.00

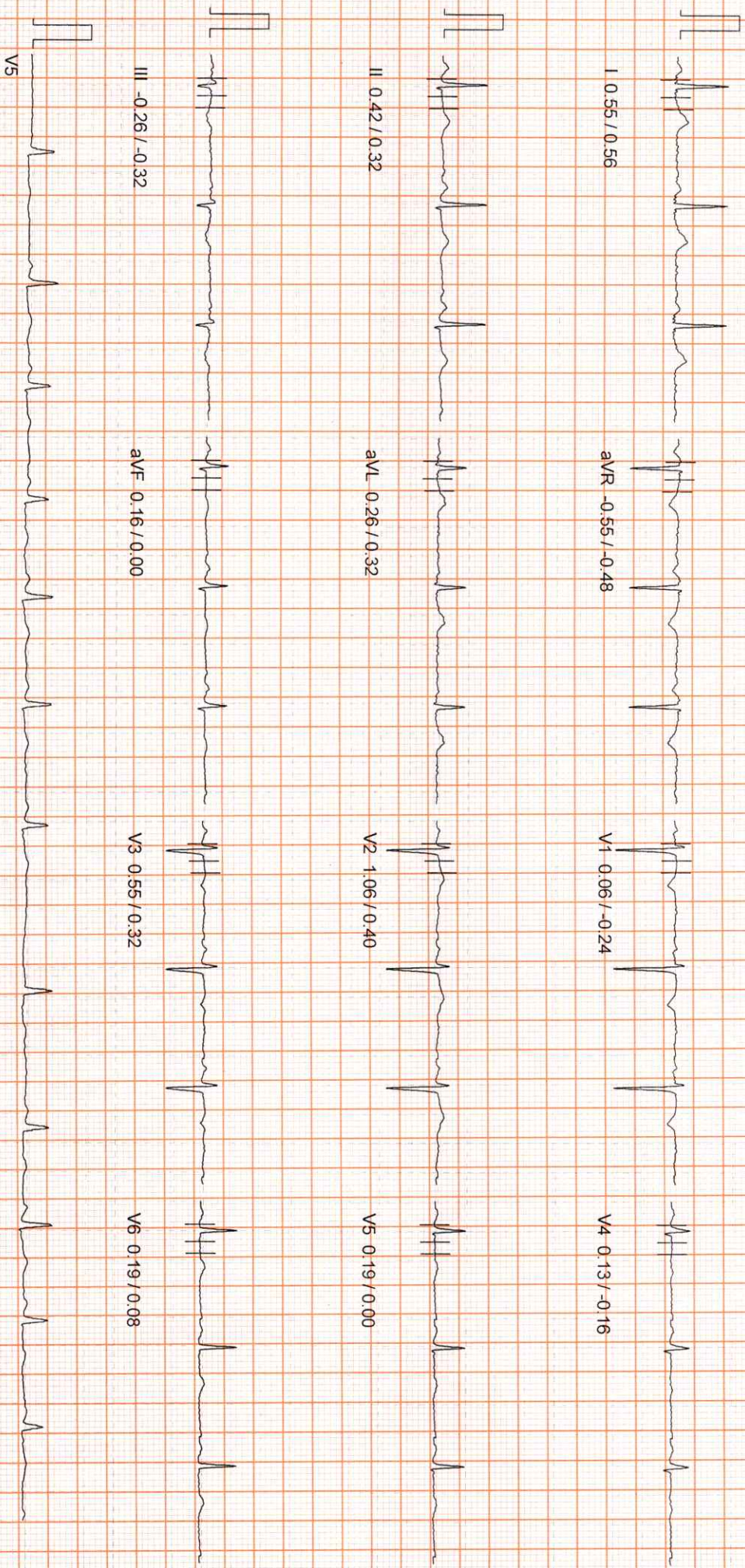

100 Hz

10mm/mV 25mm/Sec

NASAN (C) ST-Win Standard BL 6 91, Unit Ver 4.20

MICRO MED CHARTS

APPLE DIAGNOSTICS

PATIENT ID : 12907 HEIGHT : 0 Cm WEIGHT : 0.00 Kg

Linked Median Report

March 26, 2022 01:47 pm

PATIENT NAME : D VASANTHA 30/F
PROTOCOL : BRUCE
STAGE : Supine

Report time : 01:48 pm
PHASE TIME : 00:32 SPEED: 0.0 kmph
STAGE DURATION : 00:00 GRADE: 0.0
HR : 77 bpm BP : 110 / 80 mmHg
QRS Lead : V5 METs : 1.00

ST Levels (mm) / ST Slope (mV/s) measured at 80 ms Post-J

I 0.55 / 0.56

aVR -0.55 / -0.48

V1 0.06 / -0.24

V4 0.13 / -0.16

II 0.39 / 0.32

aVL 0.26 / 0.32

V2 1.06 / 0.40

V5 0.19 / 0.00

III -0.35 / -0.48

aVF 0.10 / -0.08

V3 0.55 / 0.32

V6 0.16 / 0.08

V5

100 HZ

10mm/mV, 25mm/sec

APPLE DIAGNOSTICS

Linked Median Report

PATIENT ID : 12907 HEIGHT : 0 Cm WEIGHT : 0.00 Kg

PATIENT NAME : D VASANTHA 30/F

PROTOCOL : BRUCE

STAGE : Standing

ST Levels (mm) / ST Slope (mv/s) measured at 80 ms Post J

March 26, 2022 01:47 pm

Report time : 01:48 pm

PHASE TIME : 00:38 SPEED: 0.0 kmph

STAGE DURATION : 00:00 GRADE: 0.0

HR : 77 bpm BP : 110 / 80 mmHg

GRS Lead : V5 METs : 1.00

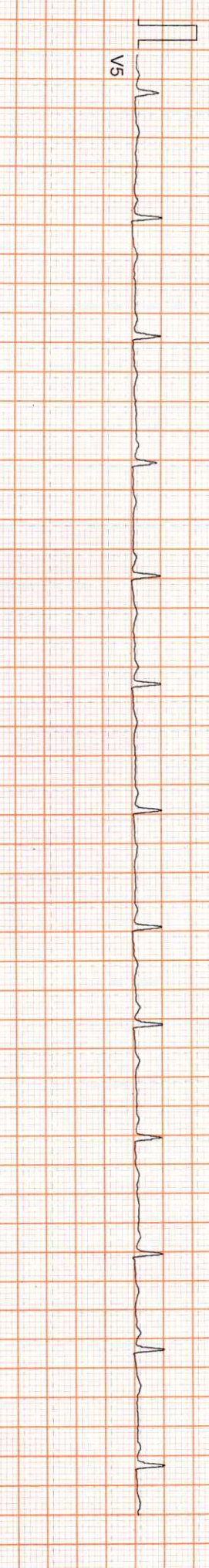
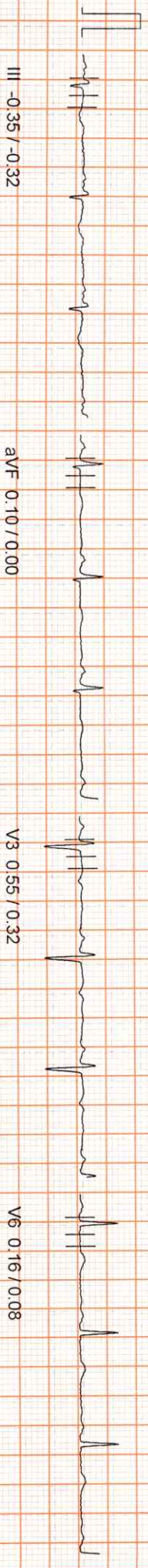

100 Hz

10mm/mv, 25mm/sec

NASAN (C) ST-Win Standard BL 6.91 1.1mV Var 4.7m

MICRO MED CHARTS

APPLE DIAGNOSTICS

Linked Median Report

PATIENT ID : 12907 HEIGHT : 0 Cm WEIGHT : 0.00 Kg
PATIENT NAME : D VASANTHA 30/F
PROTOCOL : BRUCE
STAGE : HyperVentilation
ST Levels (mm) / ST Slope (mV/s) measured at 80 ms Post J

March 26, 2022 01:47 pm
Report time : 01:48 pm
PHASE TIME : 00:44
STAGE DURATION : 00:00
SPEED: 0.0 kmph
GRADE: 0.0
HR : 77 bpm
BP : 110 / 80 mmHg
GRS Lead : V5
METS : 1.00

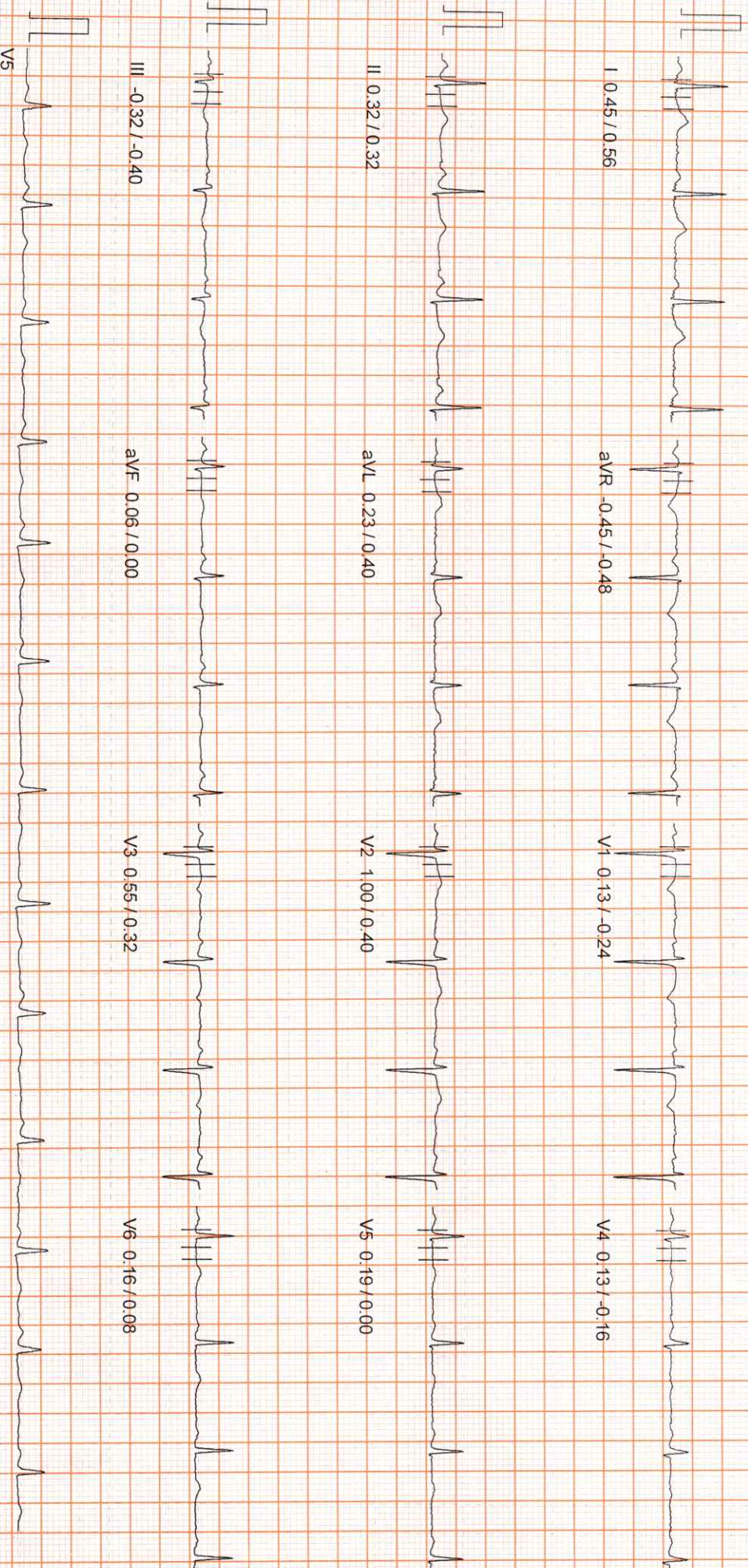

100 HZ

10mm/mv 25mm/sec

NASAN (C) ST-W/in Standard BL 6 91 Init Var A 22

MICRO MED CHARTS

APPLE DIAGNOSTICS

PATIENT ID : 12907 HEIGHT : 0 Cm WEIGHT : 0.00 Kg
PATIENT NAME : D VASANTHA 30/F

PROTOCOL : BRUCE
STAGE : Wait For Exercise
ST Levels (mm) / ST Slope (mV/s) measured at 80 ms Post J

Linked Median Report

March 26, 2022 01:47 pm
Report time : 01:48 pm

PHASE TIME : 00:49 SPEED: 0.0 kmph
STAGE DURATION : 00:00 GRADE: 0.0
HR : 80 bpm BP : 110 / 80 mmHg
QRS Lead : V5 METs : 3.40

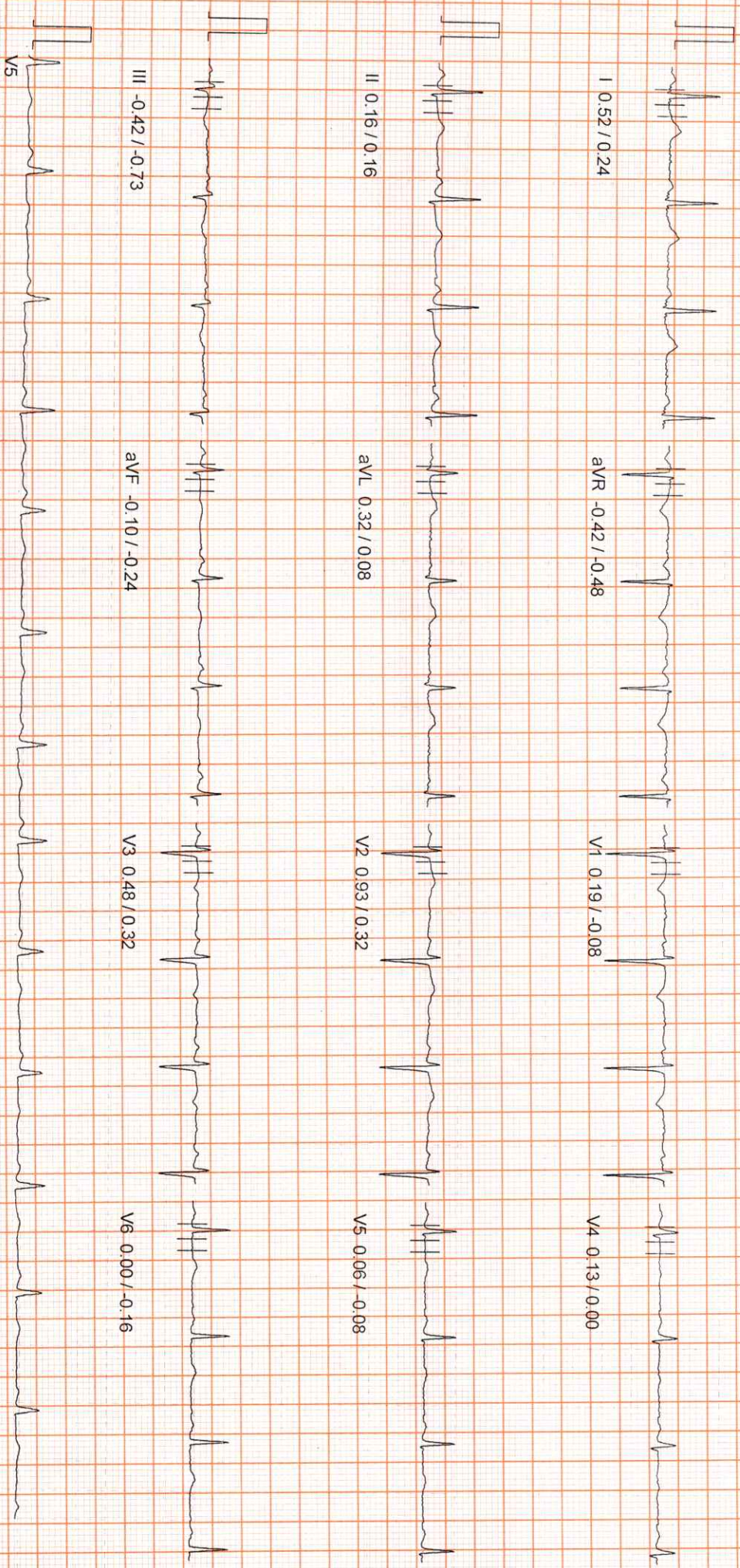

100 Hz

NASAN (C) ST-Win Standard BL 6.91 11th Ver. 4.00

MICRO MED CHARTS

APPLE DIAGNOSTICS

Linked Median Report

PATIENT ID : 12907 HEIGHT : 0 Cm WEIGHT : 0.00 Kg

PATIENT NAME : D VASANTHA 30/F

PROTOCOL : BRUCE

STAGE : Exercise Stage 1

ST Levels (mm) / ST Slope (mV/s) measured at 80 ms Post J

March 26, 2022 01:47 pm

Report time : 01:51 pm

PHASE TIME : 03:00 SPEED: 2.7 kmph

STAGE DURATION : 03:00 GRADE: 10.0

HR : 132 bpm BP : 120 / 80 mmHg

QRS Lead : V5 METs : 5.70

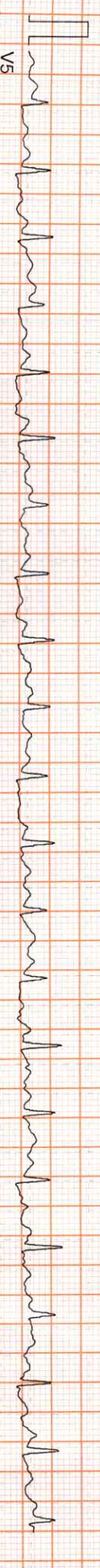
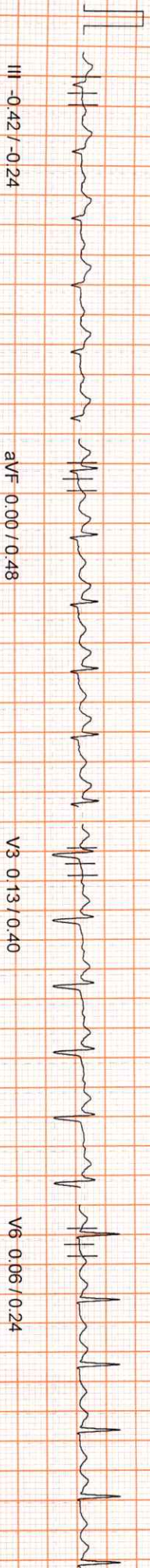
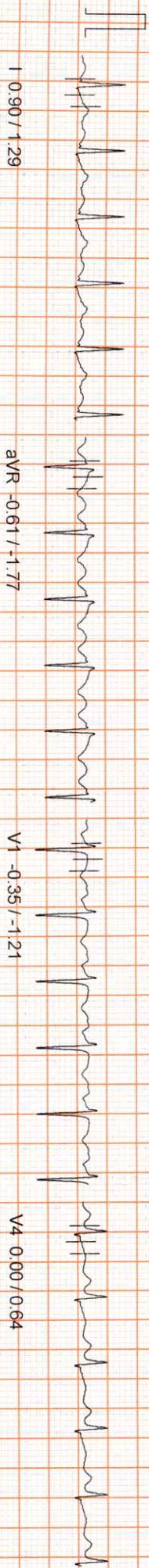

100 Hz

NASAN (C) ST-Win Standard of Care

MICRO MED CHARTS

APPLE DIAGNOSTICS

PATIENT ID : 12907 HEIGHT : 0 Cm WEIGHT : 0.00 Kg

PATIENT NAME : D VASANTHA 30/F

PROTOCOL : BRUCE

STAGE : Exercise Stage 2

ST Levels (mm) / ST Slope (mVs) measured at 80 ms Post J

Linked Median Report

March 26, 2022 01:47 pm

Report time : 01:54 pm

PHASE TIME : 06:00 SPEED: 4.0 kmph

STAGE DURATION : 03:00 GRADE: 12.0

HR : 152 bpm BP : 130 / 80 mmHg

QRS Lead : V5 METs : 8:00

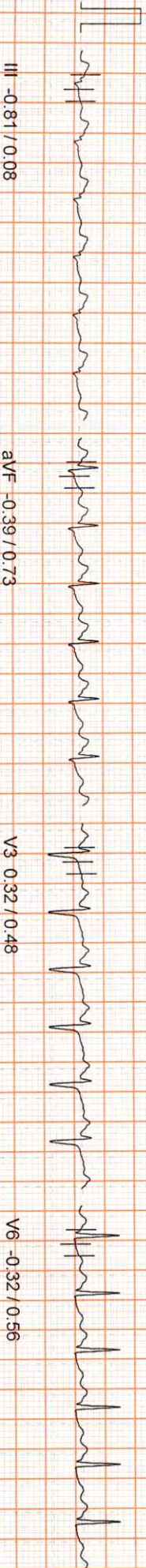
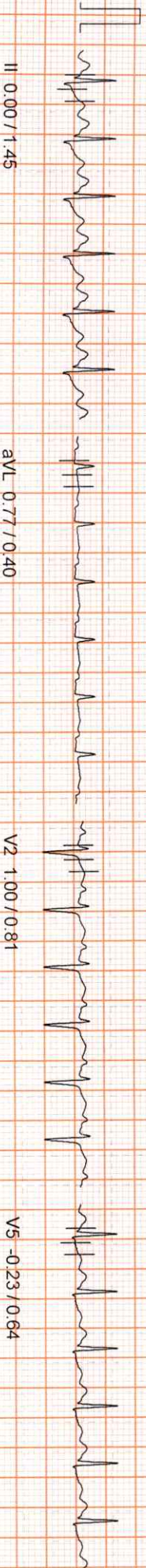
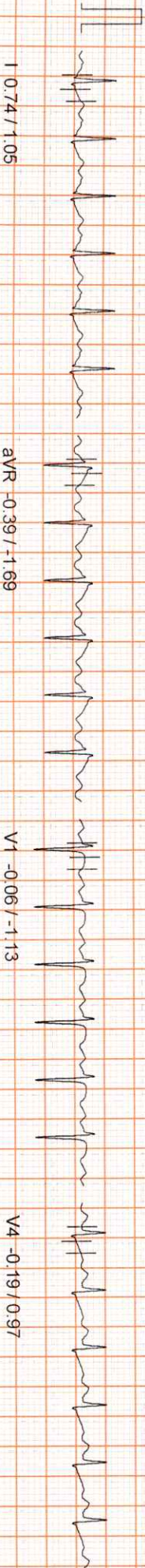

10mm/mv, 25mm/Sec

100 HZ

APPLE DIAGNOSTICS

Linked Median Report

PATIENT ID : 12907 HEIGHT : 0 Cm WEIGHT : 0.00 Kg
PATIENT NAME : D VASANTHA 30/F
PROTOCOL : BRUCE
STAGE : Peak Exercise
ST Levels (mm) / ST Slope (mV/s) measured at 80 ms Post J

March 26, 2022 01:47 pm
Report time : 01:55 pm
PHASE TIME : 07:01
STAGE DURATION : 01:01
HR : 166 bpm
QRS Lead : V5
SPEED: 5.5 kmph
GRADE: 14.0
BP : 130 / 80 mmHg
METs : 9.10

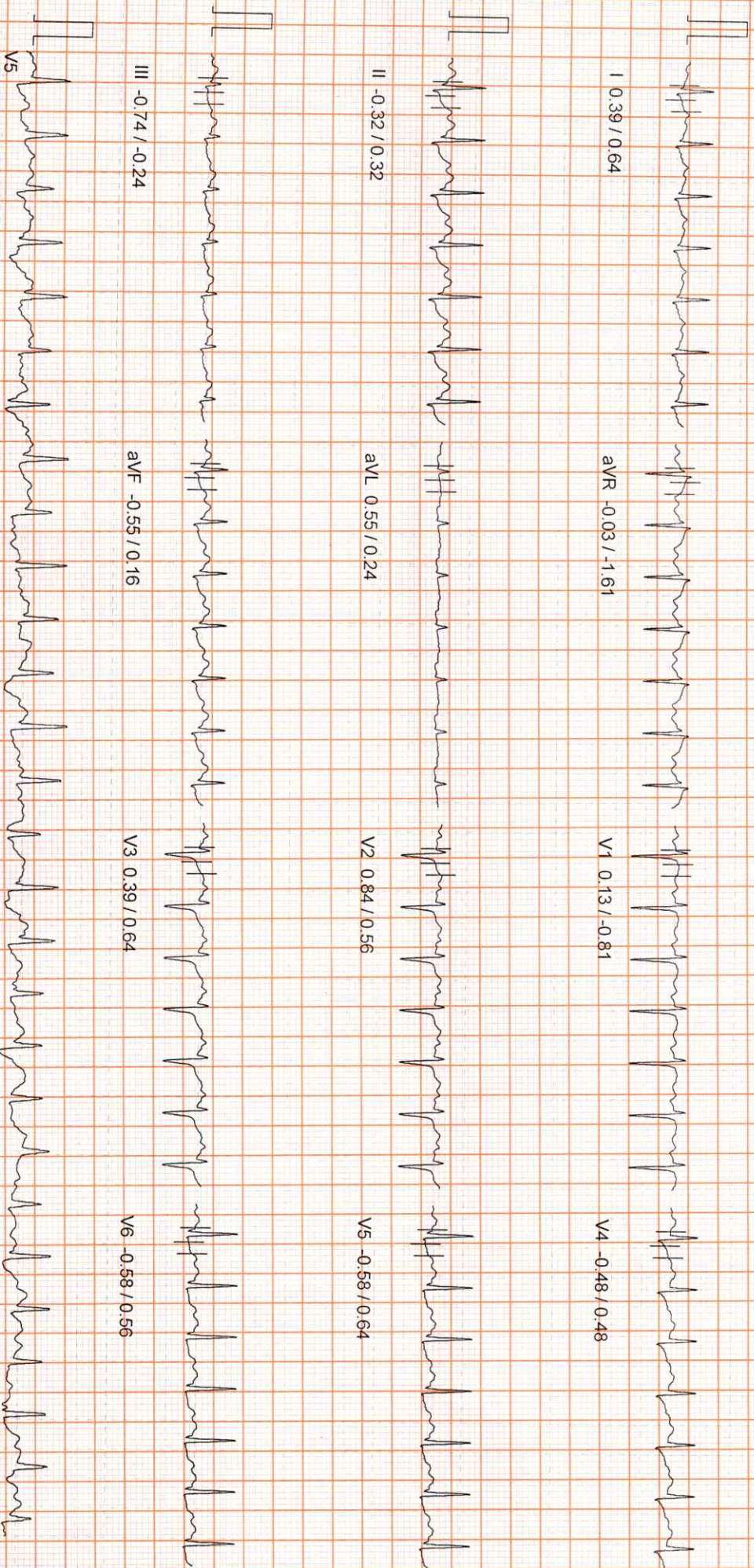

100 Hz

10mm/mv, 25mm/sec

NASAN (C) ST-Win Standard BL 6.91

MICRO MED CHARTS

APPLE DIAGNOSTICS

Linked Median Report

PATIENT ID : 12907 HEIGHT : 0 Cm WEIGHT : 0.00 Kg
 PATIENT NAME : D VASANTHA 30/F
 PROTOCOL : BRUCE
 STAGE : Recovery
 ST Levels (mm) / ST Slope (mVs) measured at 80 ms Post J

March 26, 2022 01:47 pm
 Report time : 01:56 pm

PHASE TIME : 07:01 SPEED: 0.0 kmph
 STAGE DURATION : 01:00 GRADE: 0.0
 HR : 98 bpm BP : 140 / 80 mmHg
 QRS Lead : V5 METS : 1.00

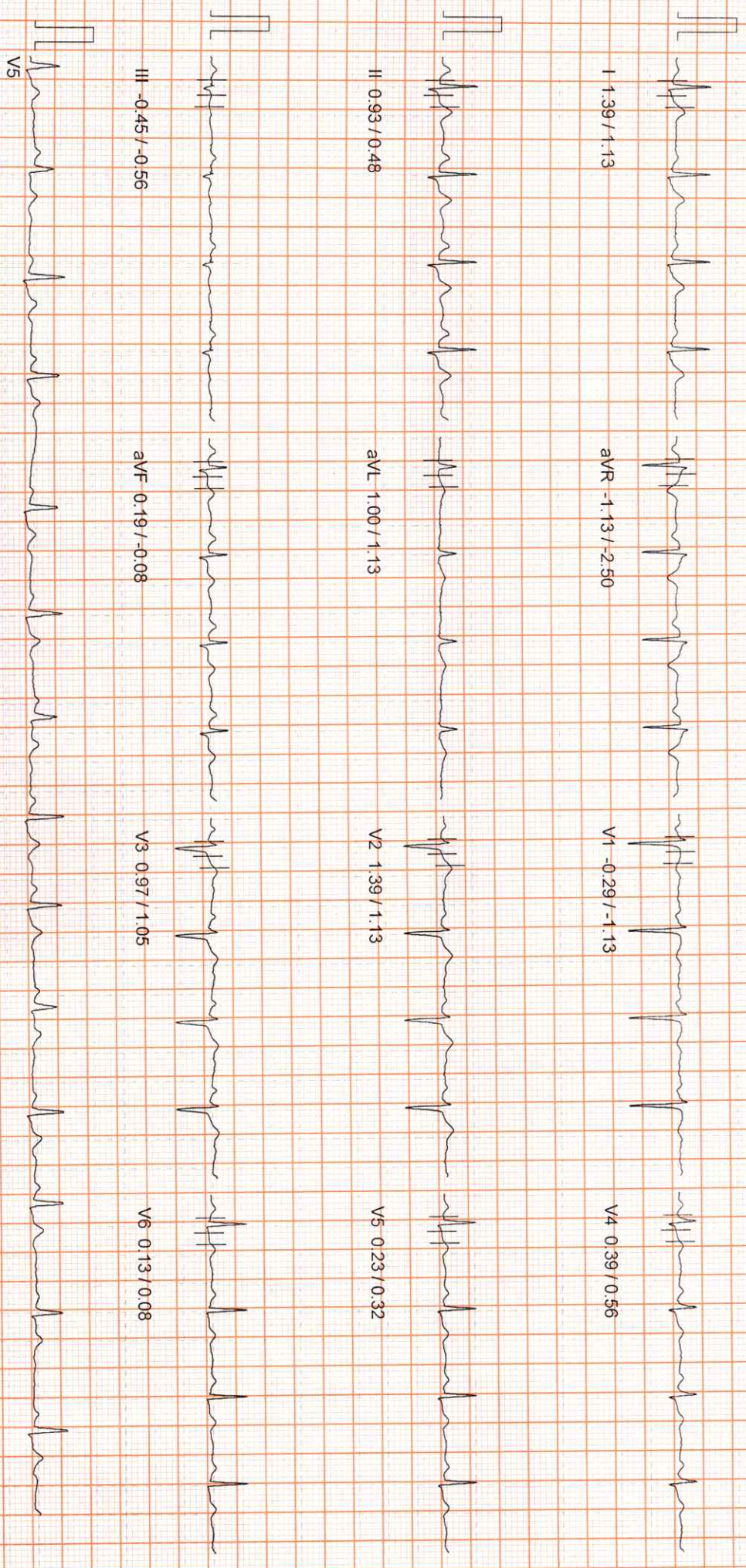

100 HZ

10mm/mV 25mm/Sec

APPLE DIAGNOSTICS

Linked Median Report

PATIENT ID : 12907 HEIGHT : 0 Cm WEIGHT : 0.00 Kg
PATIENT NAME : D VASANTHA 30/F
PROTOCOL : BRUCE
STAGE : Recovery
ST Levels (mm)/ST Slope (mV/s) measured at 80 ms Post J

March 26, 2022 01:47 pm
Report time : 01:58 pm
PHASE TIME : 07:01 SPEED: 0.0 kmph
STAGE DURATION : 03:00 GRADE: 0.0
HR : 101 bpm BP : 120 / 80 mmHg
QRS Lead : V5 METS : 1.00

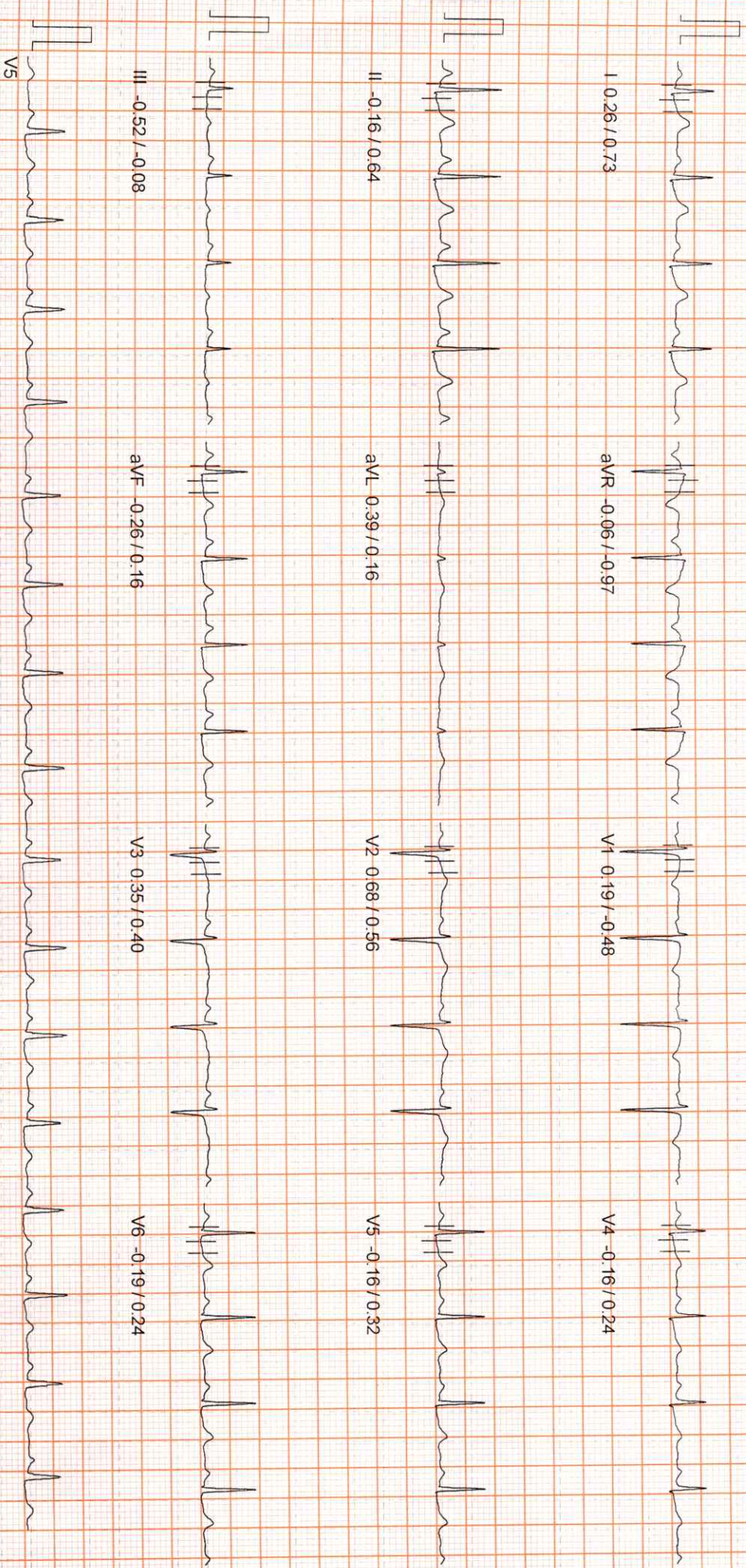

THE UNIVERSITY OF CHICAGO PRESS
530 N. DEARBORN AVENUE
CHICAGO, ILL. 60610
TEL: 773-707-3000
WWW.UCP.EDU

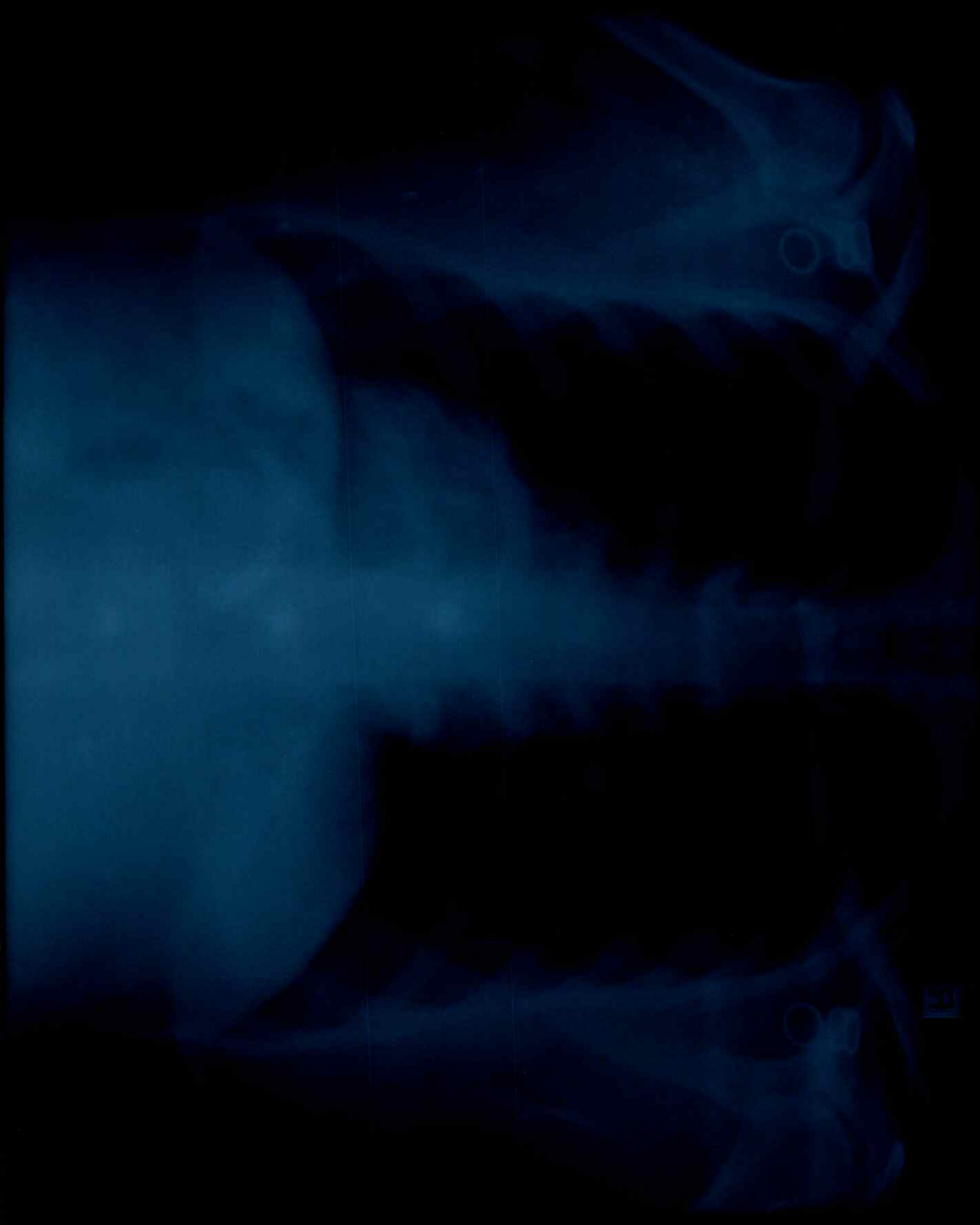

R