

PERIODIC MEDICAL EXAMINATION REPORT

Name	: Ankush Gawande	Test Code	: AHC-46
Emp Code	:	Test Date	: 26-03-2022
Age	: 35 Years	Sex	: Male
Contact No	: 7775055263	Dep. Name	: --
Company Name	: Arcofemi Health Care Ltd.	Job Nature	: --

PHYSIOLOGICAL DATA

Height : 173	Cms	Weight : 79	Kgs	Expected Weight : 66	Kgs
B.P : 110/70	mmHg	PULSE : 76	/min	Body Mass Index : 26.4	



MEDICAL HISTORY

<input type="checkbox"/> NO <input checked="" type="checkbox"/> Frequent Cold	<input type="checkbox"/> NO <input checked="" type="checkbox"/> Frequent Sneezing	<input type="checkbox"/> NO <input checked="" type="checkbox"/> Joint Pain
<input type="checkbox"/> NO <input checked="" type="checkbox"/> Shortness of breath	<input type="checkbox"/> NO <input checked="" type="checkbox"/> Frequent Headache	<input type="checkbox"/> NO <input checked="" type="checkbox"/> Chronic Cough
<input type="checkbox"/> NO <input checked="" type="checkbox"/> Backache	<input type="checkbox"/> NO <input checked="" type="checkbox"/> Intestinal trouble	<input type="checkbox"/> NO <input checked="" type="checkbox"/> Ear Discharge
<input type="checkbox"/> NO <input checked="" type="checkbox"/> Impaired Hearing	<input type="checkbox"/> NO <input checked="" type="checkbox"/> Chest Pain Or Pressure	<input type="checkbox"/> NO <input checked="" type="checkbox"/> Diabetes
<input type="checkbox"/> NO <input checked="" type="checkbox"/> Recent Loss Of Weight	<input type="checkbox"/> NO <input checked="" type="checkbox"/> Allergy To Drugs / Chemical	<input type="checkbox"/> NO <input checked="" type="checkbox"/> High BP

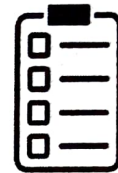

PAST OPERATIVE HISTORY

<input type="checkbox"/> NO <input checked="" type="checkbox"/> Hydrocele	<input type="checkbox"/> NO <input checked="" type="checkbox"/> Renal Calculus	<input type="checkbox"/> NO <input checked="" type="checkbox"/> Duodenal Ulcer
<input type="checkbox"/> NO <input checked="" type="checkbox"/> Hernia	<input type="checkbox"/> NO <input checked="" type="checkbox"/> Tonsillitis	<input type="checkbox"/> NO <input checked="" type="checkbox"/> Appendicitis
<input type="checkbox"/> NO <input checked="" type="checkbox"/> Cataract	<input type="checkbox"/> NO <input checked="" type="checkbox"/> DNS	<input type="checkbox"/> NO <input checked="" type="checkbox"/> Piles



OTHER PAST OPERATIVE HISTORY : No

OTHER COMPLAINTS : No

PAST HISTORY : No

FAMILY HISTORY : No

ADDICTIONS : Smoke : No | Drinks : No | Diet : Veg | Pan : No | Tobacco : No | Gutka : No

VISION

WITHOUT GLASSES		WITH GLASSES		COLOUR BLINDNESS
NEAR	R <input type="checkbox"/> N-6 L <input type="checkbox"/> N-6	NEAR	R <input type="checkbox"/> X L <input type="checkbox"/> X	<input type="checkbox"/> NO
FAR	R <input type="checkbox"/> 6/6 L <input type="checkbox"/> 6/6	FAR	R <input type="checkbox"/> X L <input type="checkbox"/> X	



VISION REMARK : NORMAL WITHOUT GLASS

Medical Test Date : 26-03-2022
Name : Ankush Gawande

Test Code : AHC-46
Emp Code :

CLINICAL EXAMINATION

GENERAL & DERMATOLOGY EXAMINATION

General Condition	: Good	Nails	: NAD
Oedema Feet	: Absent	Skin	: Normal
Temperature	: Normal	Deformities	: None

CARDIOVASCULAR

Heart Sound : Normal

ABDOMEN

Liver	: Not Palpable	Spleen	: Not Palpable
		Other Masses	: NAD

GENITO URINARY

Ext. Genitalia	: Normal	Discharge	: No
		Hydrocele	: Normal

LYMPHATIC AND ENDOCRINE

Lymph Nodes	: Not Palpable	Thyroid	: Not Palpable
-------------	----------------	---------	----------------

MUSCULO SKETEAL

Bones	: NAD	Joints	: NAD
		Posture Spine	: Normal

NERVOUS SYSTEM

Sensory System	: Normal	Reflexes	: Normal
		Motor System	: Normal

EYE CHECKUP

Conjunctiva	: Normal	Cornea	: Normal
Pupil	: Normal	Fundus	: NAD

E.C.G : Within Normal Limits

PFT : NA

ADVICE : Normal Health.

RESULT : This is to certify that the employee is free from contagious and obnoxious disease including skin & Tuberculosis. Hence found to be fit for the respective job.

*NAD - No Abnormality Ditected
NA - Not Applicable



Dr. Rahul S Deshpande
M.B.B.S. D. Ortho A.F.I.H (Mumbai)
Regd. No. 081019
HARDEV. HEALTH. CARE

Dr. Rahul Deshpande
M.B.B.S., ORTHO, A.F.I.H. (C.L.I)
Industrial Health Consultant

Medical Test Date : 26-03-2022
 Name : Ankush Gawande

Test Code : AHC-46
 Emp Code :

BLOOD GROUP & RH FACTOR

Blood Group : 'AB'

Rh Typing : 'Positive'

EXAMINATION OF HEMATOLOGY

NAME	RESULT	UNITS	NORMAL RANGE
Haemoglobin	14.3	mg/dl	13 - 17
RBC	5.15	mill/cumm	4.5 - 5.5
PCV / HCT	44.4	%	40 - 50
MCV	86.2	fl	83 - 101
MCH	27.8	pj	27 - 32
MCHC	32.2	g/dl	31.5 - 34.5
RDW	14.4*	%	11.6 - 14
Total WBC Count	6400	mill/cumm	4000 - 10000
Neutrophils	61	%	40 - 80
Lymphocytes	32	%	20 - 40
Monocytes	03	%	2 - 10
Eosinophils	02	%	1 - 6
Basophils	00	%	0 - 1
Platelet Count	226000	per cu. mm.	150000 - 410000
ESR	08	mm	0 - 20
DIABETIC PROFILE	RESULT	UNITS	NORMAL RANGE
HbA1c	5.31	mgdl	4 - 6.5
Blood sugar fasting	93.1	mg/dl	70 - 120
Blood sugar post lunch	122.4	mg/dl	80 - 160
KIDNEY FUNCTION TEST			
S. creatinine	1.28	mg/dl	0.5 - 1.5
Uric acid	5.88	mg/dl	4.5 - 6.7
Urea	35.12	mg/dl	14 - 40
Blood urea nitrogen	16.401	mg/dl	6 - 21
Bun/Creatinine Ratio	27.4	-NA-	10 - 30

EXAMINATION OF URINE

PHYSICAL EXAMINATION	CHEMICAL EXAMINATION	MICROSCOPIC EXAMINATION
Quantity : 25ml	Proteins : Absent	Erythrocytes : Absent
Color : Pale Yellow	Glucose : Absent	Epithelial Cell : 1-2 hpf
Appearance : Clear	Specific Gravity : 1.020	Pus Cell : 4-5 hpf
Deposit : Absent	Ketones : Absent	Bacteria : Not seen
Urobilinogen : Absent	Occult Blood : Negative	Casts : Not seen
	Nitrite : Absent	Crystals : Not seen
		A. Material : Not seen

N.B. : Above investigation have their limitations and should be interpreted by referring physician accordingly. Solitary Radiological/Pathological and other investigations do not confirm the final diagnosis of disease.

S. N. Tripathi

Dr. Surya N. Tripathi
 Consulting Pathologist
 Reg No - 2000/04/1994

Medical Test Date : 26-03-2022

Test Code : AHC-46

Name : Ankush Gawande

Emp No :

BIOCHEMICAL EXAMINATION

LIPID PROFILE	RESULT	UNITS	NORMAL RANGE
Total cholesterol	185.7	mg/dl	130 - 200
Hdl cholesterol	67*	mg/dl	40 - 60
Ldl cholesterol	86.18*	mg/dl	95 - 145
VLDL	32.52*	mg/dL	2 - 30
LDL/HDL RATIO	1.29	-NA-	0.5 - 3.5
Triglycerides	162.6*	mg/dl	70 - 140
Cholesterol/HDL Ratio	2.77	mg/dl	0 - 4.5
LIVER FUNCTIN TEST			
Total bilirubin	0.7	mg/dl	0.2 - 1.2
Direct bilirubin	0.2	mg/dl	0 - 0.5
Indirect bilirubin	0.5*	mg/dl	0 - 0.3
SGOT	29.1	/ml	0 - 40
SGPT	18.3	/ml	0 - 40
Protein	7.1	g/dl	6 - 8
Albumin	4.3	g/dl	3.5 - 5.5
S. Globulin	2.8	g/dl	2.5 - 3.5
Alkaline phosphatase	118.3	u/l	50 - 150
GGT	40.13	u/l	10 - 50

S. N. Tripathi

Dr. Surya N. Tripathi
Consulting Pathologist
Reg No - 2000/04/1994

TEST DATE : 26-03-2022
 REF. BY : HARDEV HEALTH CARE
 EMP CODE :
 NAME : Ankush Gawande
 TEST ASKED: TSH

TEST NAME	TECHNOLOGY	VALUE	UNITS	REFERENCE RANGE
T3	C.L.I.A.	99.3	ng/dl	60 - 200
T4	C.L.I.A.	9.0	µg/dl	4.5 - 12
Thyroid Stimulating Hormone (TSH)	C.L.I.A.	1.34	µIU/mL	0.3 - 5.5

Comments : ***

Please correlate with clinical conditions.

Method :

TSH - ULTRA SENSITIVE SANDWICH CHEMI LUMINESCENT IMMUNO ASSAY

--End Of Report--

Sample Collected on (SCT) :26-03-2022

Sample Received on (SRT) :27.03.2022

Report Released on (RRT) :28 March 2022

Sample Type :SERUM

Labcode :110741711/AND45

Test Code :AHC-46

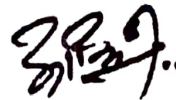

Dr.Durgaprasad N Agrawal MD



Dr.Caesar Sengupta MD

Medical Test Date : 26-03-2022

Test Code : AHC-46

Name : Ankush Gawande

Emp Code :

X-RAY OF THE CHEST P.A. VIEW

There is no mediastinal shift.

The heart and aorta appears to be normal.

No pleural abnormality is noted.

The bony thorax is normal.

IMPRESSION : Normal Study

SUGGEST : Clinico pathological correlation & sos f/u.

Please note that imaging conclusion need to be correlated with clinical findings & other investigations for final diagnosis.



Dr. N.P. CHHALLANI.
MBBS., DMRE, AFIH
TMC/MOH/PNDT/234

Medical Test Date : 26-03-2022
Name : Ankush Gawande

Test Code : AHC-46
Emp Code :

3ch x 4 + (1ch)

Name: AHC-46
ID 20210232236805
Sex: Male
Date of Birth: 35

Hospital:
Department:

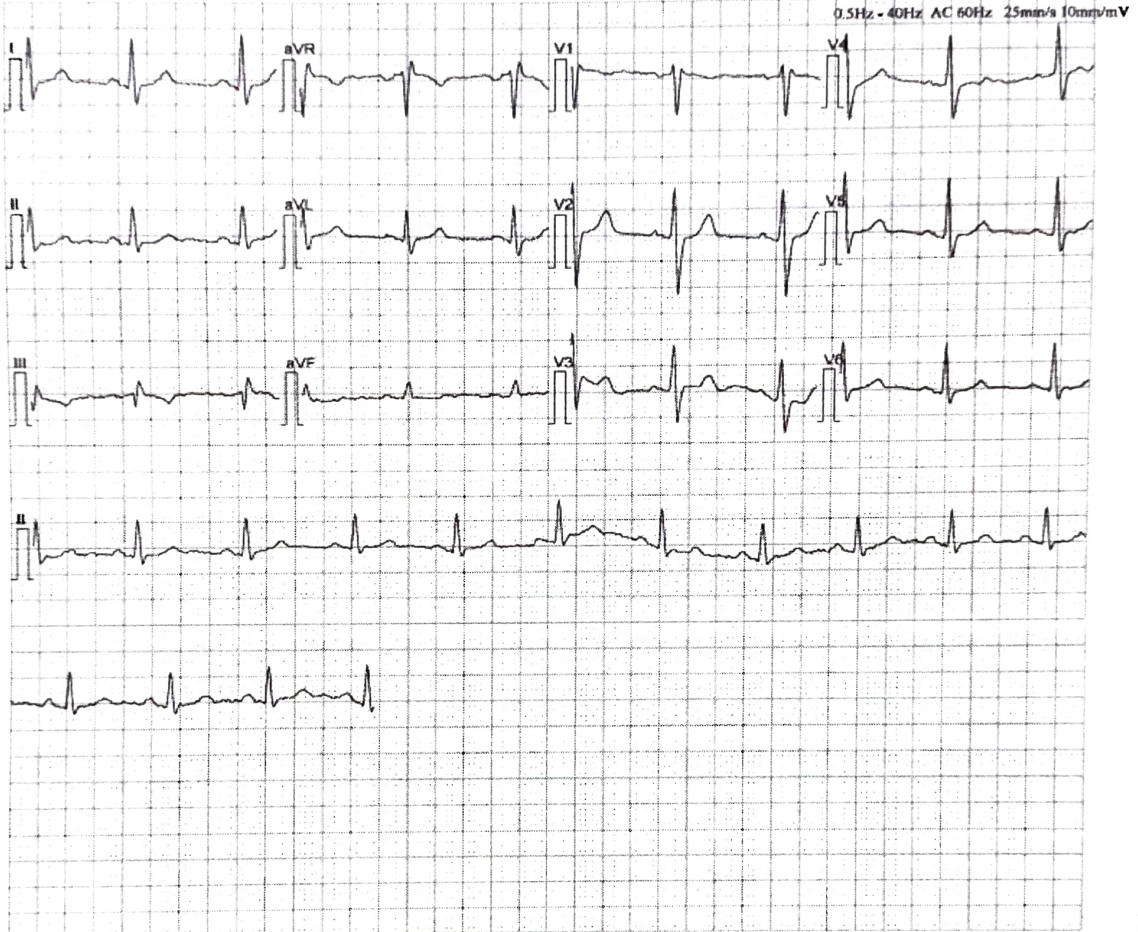

[Measurement]			
HR:	84 bpm	P Width:	80 ms
P Axis:	53 deg	PR Interval:	146 ms
QRS Axis:	45 deg	QRS Duration:	112 ms
T Axis:	16 deg	QT/QTc Interval:	346/408 ms
		RV5/SV1:	1.064/-0.779 mV
		RV5+SV1:	1.843 mV
[Analysis Result]			
** normal ECG **			
Sinus rhythm			

Reporter: _____

Notice: All the parameters and conclusions should be confirmed by doctor

Dr. Kailash Changani
M.D.(Med)
Reg No - 58574

Date : 26-03-2022

FITNESS CERTIFICATE

This is to certify that **Mr. Ankush Gawande** Emp. No. age 35 Yrs. has undergone the medical examination with us on **26-03-2022**. based on examination and investigation results he is free from infection / Contagious disease including skin & Tuberculosis for which diagnostic tests has been carried out and He is medically fit to continue his duties.

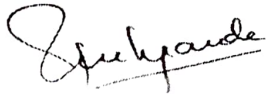

Dr. Rahul S Deshpande
M.B.B.S. D. Ortho A.F.I.H (Mumbai)
Regd. No. 081019
HARDEV. HEALTH. CARE

Authorised Medical Practitioner

DR. RAJAT BALIGA

MBBS, M. D. (Radiology), D. N. B.
CONSULTANT RADIOLOGIST & SONOLOGIST

RADIANCE SONOGRAPHY CENTRE



RADIANCE DIAGNOSTIC CENTRE

19, Shree Mangal Karyalay,
Opp. Shree Nagar Vidya Mandir, Shree Nagar,
Wagle Estate, Thane - 400 604 • Tel.: 7208542237

..... Experience the Difference

3, Durvankur, Near Panch Parmeshwar Mandir,
Kishan Nagar 1, Wagle Estate, Thane - 400 604.
Tel.: 7208542237

NAME : ANKUSH GAWANDE	AGE/SEX : 35 Y/M
REF BY : HARDEV HEALTH CARE	DATE: 26/03/2022

REAL TIME ABDOMINAL ULTRASOUND REPORT

LIVER :

Normal size liver with normal parenchymal echo pattern. No evidence of any solid or cystic intra- hepatic lesion is noted. The portal and hepatic veins appear normal. No evidence of any dilated intra or extra hepatic biliary radicals noted. CBD is not dilated.

GALL-BLADDER:

The physiologically dilated gall bladder is visualized and appears normal. No evidence of any gall stones noted. No e/o wall thickening or peri-cholecystic free fluid.

PANCREAS :

It is normal in size and reflectivity. No evidence of peripancreatic collection. MPD is not dilated.

SPLEEN :

The spleen is normal in size and shows normal parenchymal echo pattern.

KIDNEYS :

Both kidneys are normal in size. No evidence of any renal mass, hydronephrosis or renal calculi noted. Cortico-medullary differentiation is maintained on both sides. Bilateral renal parenchymal thickness appears normal. No e/o renal scarring

The right kidney measures 9.1 X 4.1 cms. The left kidney measures 9.9 X 4.5cms.

No evidence of ascites or significant para aortic lymphadenopathy. Bowel loops are not dilated .

Anatomically normal urinary bladder. No e/o calculus or wall thickening or debris seen.

Prostate gland is normal in size, measures 15gms.

CONCLUSION :

No significant abnormality is seen.

DR. RAJAT BALIGA
MBBS, MD (Radiology), DNB
FMF (Fetal Medical Foundation) ID- 176269

Ref.By : Dr. Ameya Chavan Protocol : BRUCE

Objective : NIL

Stage	StageTime (Min:Sec)	PhaseTime (Min:Sec)	Speed (mph)	Grade (%)	METS	H.R. (bpm)	B.P. (mmHg)	R.P.P. x100	PVC	Comments
Supine					1.0	0	---/---	0	-	
Standing					1.0	0	---/---	0	-	
HV					1.0	96	---/---	0	-	
ExStart					1.0	79	---/---	0	-	
Stage 1	3:01	3:02	1.7	10.0	4.7	113	---/---	0	-	
Stage 2	3:01	6:02	2.5	12.0	7.1	143	---/---	0	-	

Medication : Nil

History : Nil

Test End Reason :

Findings :

The patient exercised according to BRUCE for 0:0, achieving a work level of Max METS:7.1. Resting heart rate initially 0 bpm, rose to a max. heart rate of 143 bpm which represents 77% of maximum age predicted heart rate. Resting blood pressure 0/0 mmhg, rose to a maximum blood Pressure of 0/0 mmhg. The exercise stress test was stopped due to

Parameters :

Exercise Time :00:00

Max HR Attained :143 bpm 77% of Max Predictable HR 185

Max BP : 0/0(mmHg)

Max WorkLoad attained :7.1(Fair Effort Tolerance)

Advice/Comments:



12Linked Medians + En Median

Hardev Health Care LLP
Mulund

1991160/ANKUSH R GAWHRIE bpm
35 Yrs/Male METS: 1.0
79 Kg/173 Cms BP: ---/---
Date: 26-Mar-2022 01:41:10 PM

MPHR:0% of 185
Speed: 0.0 mph
Grade: 0.0%

Raw ECG
BRUCE
(1.0-100)Hz

Ex Time 00:31
BLC :On
Notch :On

Supine
10.0 mm/mV
25 mm/Sec.

4X 40 mS Post J

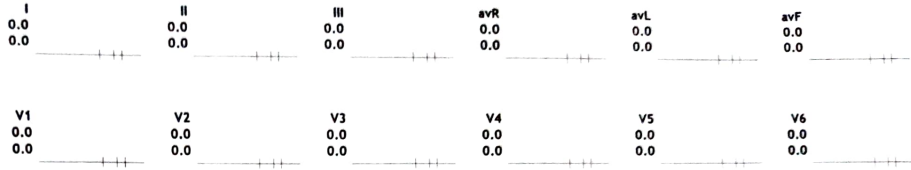

V5
0.0

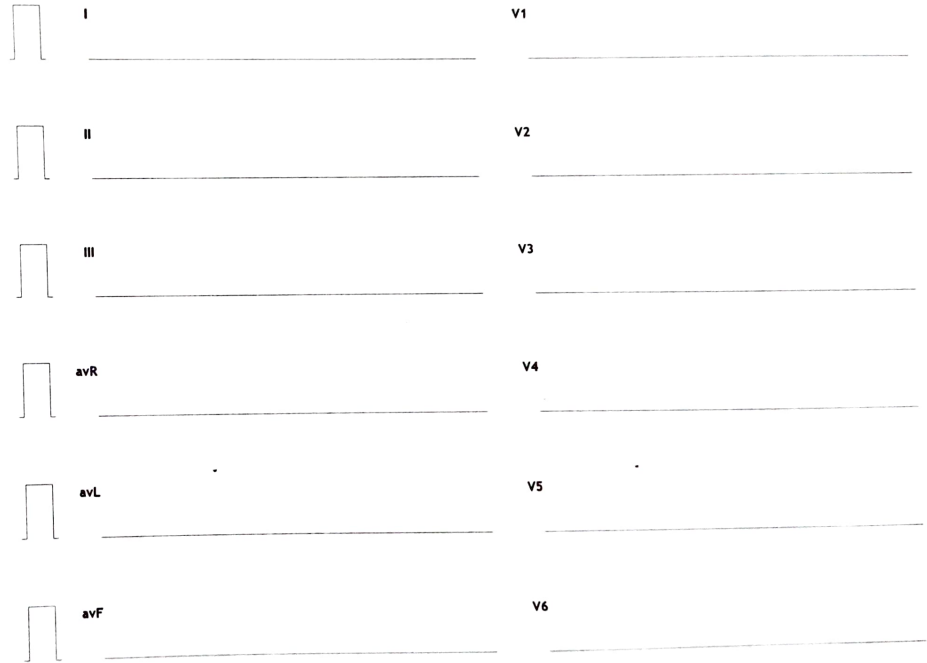



Hardev Health Care

12Linked Medians + En Median

Hardev Health Care LLP Mulund

1991160/ANKUSH R GAWHARIDE bpm
35 Yrs/Male METS: 1.0
79 Kg/173 Cms BP: ---/---
Date: 26-Mar-2022 01:41:10 PM

MHR: 0% of 185
Speed: 0.0 mph
Grade: 0.0%

Raw ECG
BRUCE
(1.0-100)Hz

Ex Time 00:35
BLC :On
Notch :On

Standing
10.0 mm/mV
25 mm/Sec.

4X 40 mS Post J

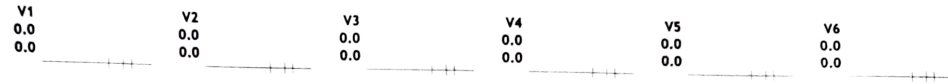
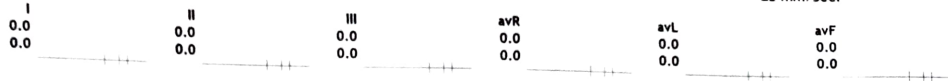

V5
0.0





Hardev Health Care

12Linked Medians + En Median

Hardev Health Care LLP Mulund

1991160/ANKUSH R GAWHARDE
35 Yrs/Male
79 Kg/173 Cms
Date: 26-Mar-2022 01:41:10 PM

HR: 166 bpm
METS: 1.0
BP: ---/---

MPHR: 51% of 185
Speed: 0.0 mph
Grade: 0.0%

Raw ECG
BRUCE
(1.0-100)Hz

Ex Time 00:39
BLC :On
Notch :On

HV
10.0 mm/mV
25 mm/Sec.

4X 40 mS Post J

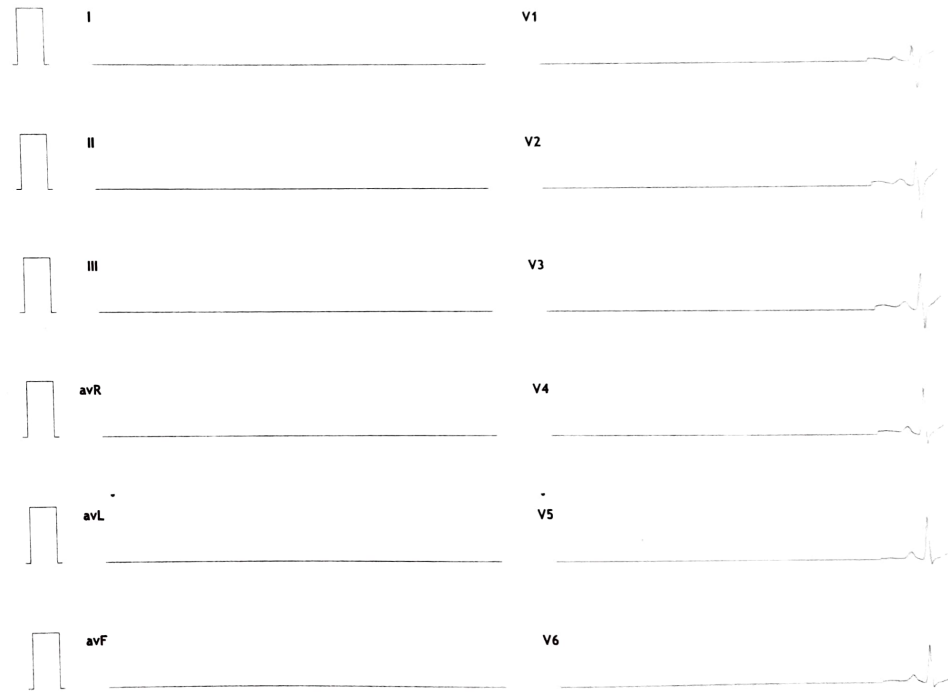
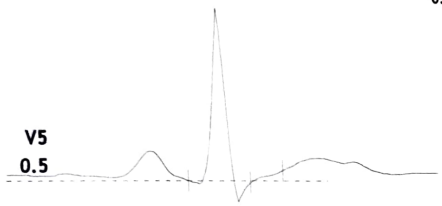
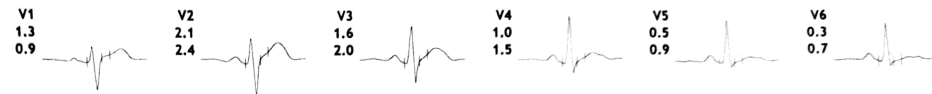
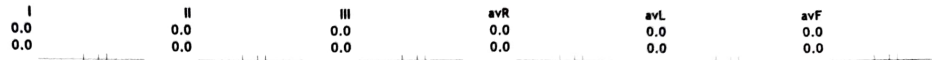



Linked Medians Report

Hardev Health Care LLP
Mulund

1991160/ANKUSH R GAWHANE 185 bpm
35 Yrs/Male METS: 1.0
79 Kg/173 Cms BP: ---/---
Date: 26-Mar-2022 01:41:10 PM

MPHR: 51% of 185 BRUCE
Speed: 0.0 mph (1.0-100)Hz
Grade: 0.0%

Ex Time 00:39
BLC :On
Notch :On

HV
10.0 mm/mV
25 mm/Sec.



III Raw Rhythm



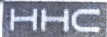

Hardev Health Care

Linked Medians Report

Hardev Health Care LLP Mulund

1991160/ANKUSH R GAWHARDE
35 Yrs/Male
79 Kg/173 Cms
Date: 26-Mar-2022 01:41:10 PM

HR: 113 bpm
METS: 4.7
BP: ---/---

MPHR: 61% of 185
Speed: 1.7 mph
Grade: 10.0%

BRUCE
(1.0-100)Hz

Ex Time 03:00
BLC :On
Notch :On

BRUCE: Stage 1(3:00)
10.0 mm/mV
25 mm/Sec.

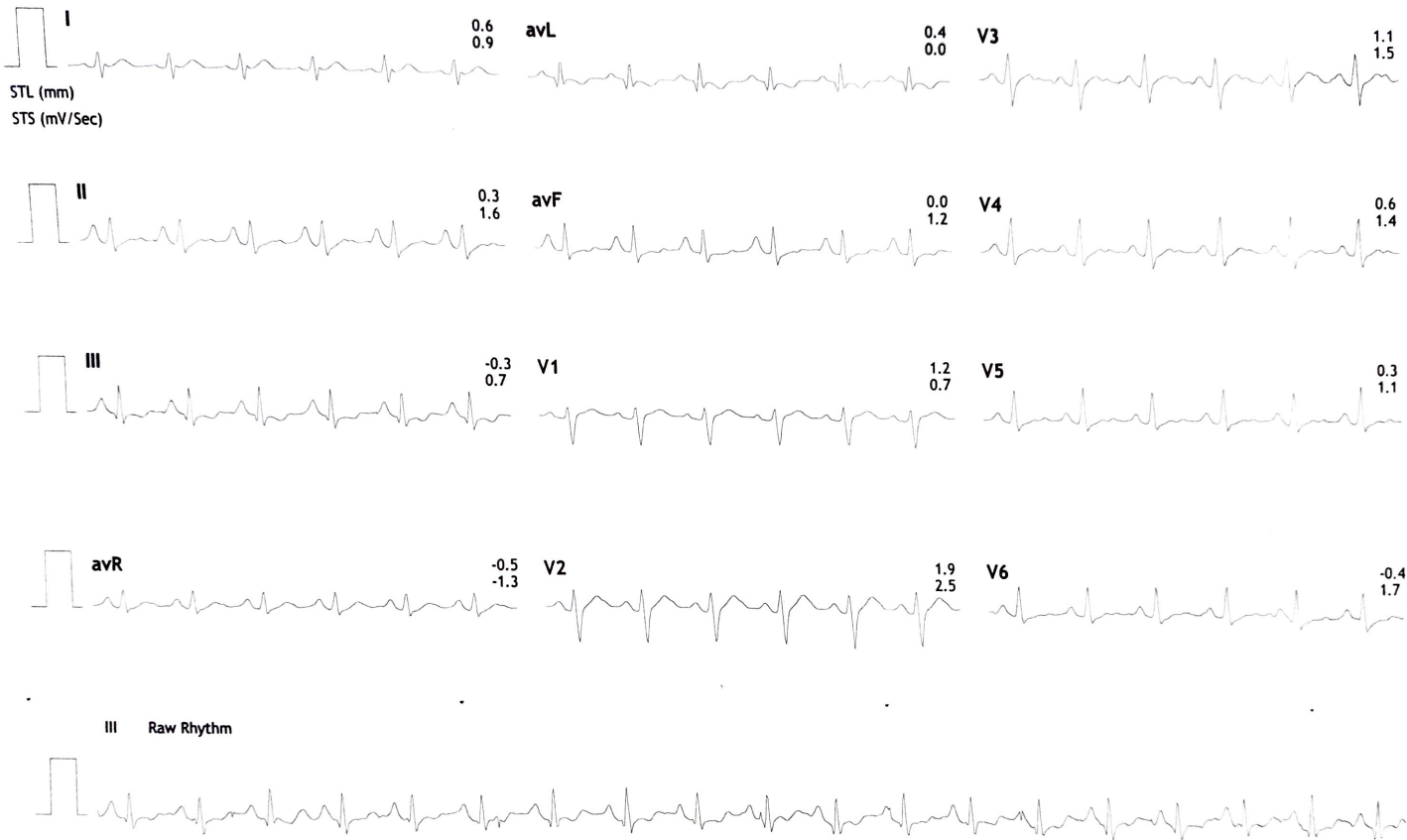

1991160/ANKUSH R GAWHARDE43 bpm
35 Yrs/Male METS: 7.1
79 Kg/173 Cms BP: ---/---
Date: 26-Mar-2022 01:41:10 PM

MPHR: 77% of 185
Speed: 2.5 mph
Grade: 12.0%

Raw ECG
BRUCE
(1.0-100)Hz

Ex Time 06:00
BLC :On
Notch :On

BRUCE:Stage 2(3:00)
10.0 mm/mV
25 mm/Sec.

4X 40 mS Post J

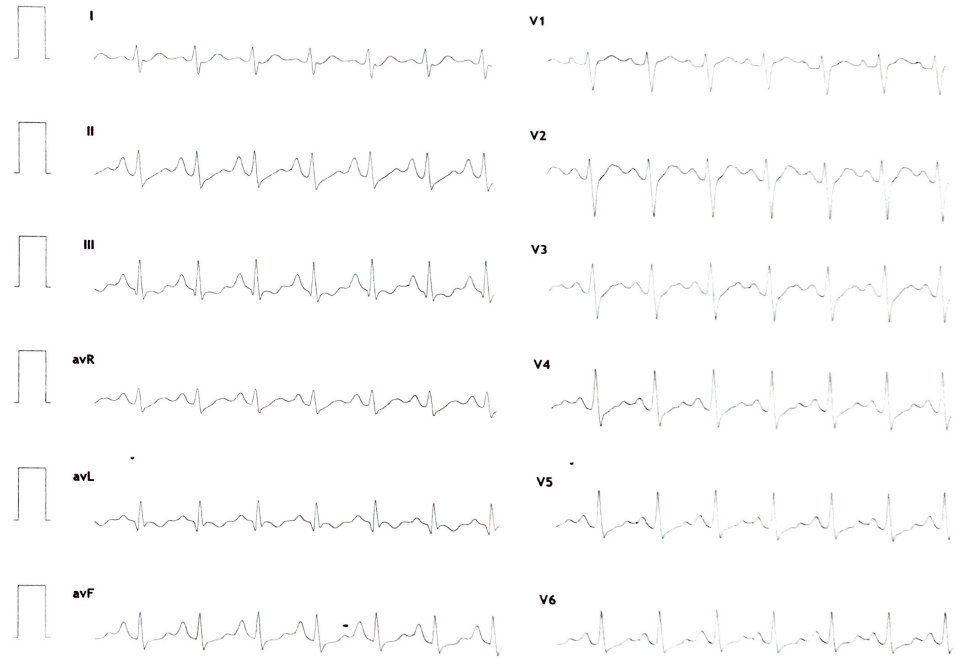
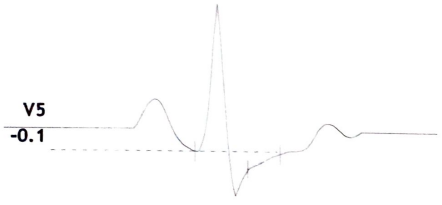
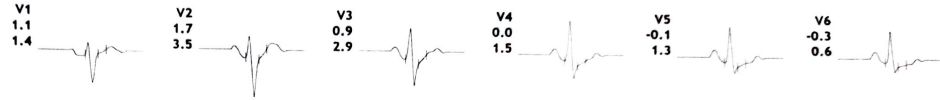

Linked Medians Report

1991160/ANKUSH R GAWHDE 43 bpm
 35 Yrs/Male METS: 7.1
 79 Kg/173 Cms BP: ---/---
 Date: 26-Mar-2022 01:41:10 PM

**Hardev Health Care LLP
 Mulund**

MPHR: 77% of 185
 Speed: 2.5 mph
 Grade: 12.0%

BRUCE
 (1.0-100)Hz

Ex Time 06:00
 BLC :On
 Notch :On

BRUCE: Stage 2(3:00)
 10.0 mm/mV
 25 mm/Sec.



III Raw Rhythm



6L Frontal

**Hardev Health Care LLP
Mulund**

1991160/ANKUSH R GAWHARDEB 9 bpm
35 Yrs/Male METS: 8.6
79 Kg/173 Cms BP: ---/---
Date: 26-Mar-2022 01:41:10 PM

MPHR: 102% of 185
Speed: 3.4 mph
Grade: 14.0%

Raw ECG
BRUCE
(1.0-100)Hz

Ex Time 07:29
BLC :On
Notch :On

END TEST
10.0 mm/mV
25 mm/Sec.

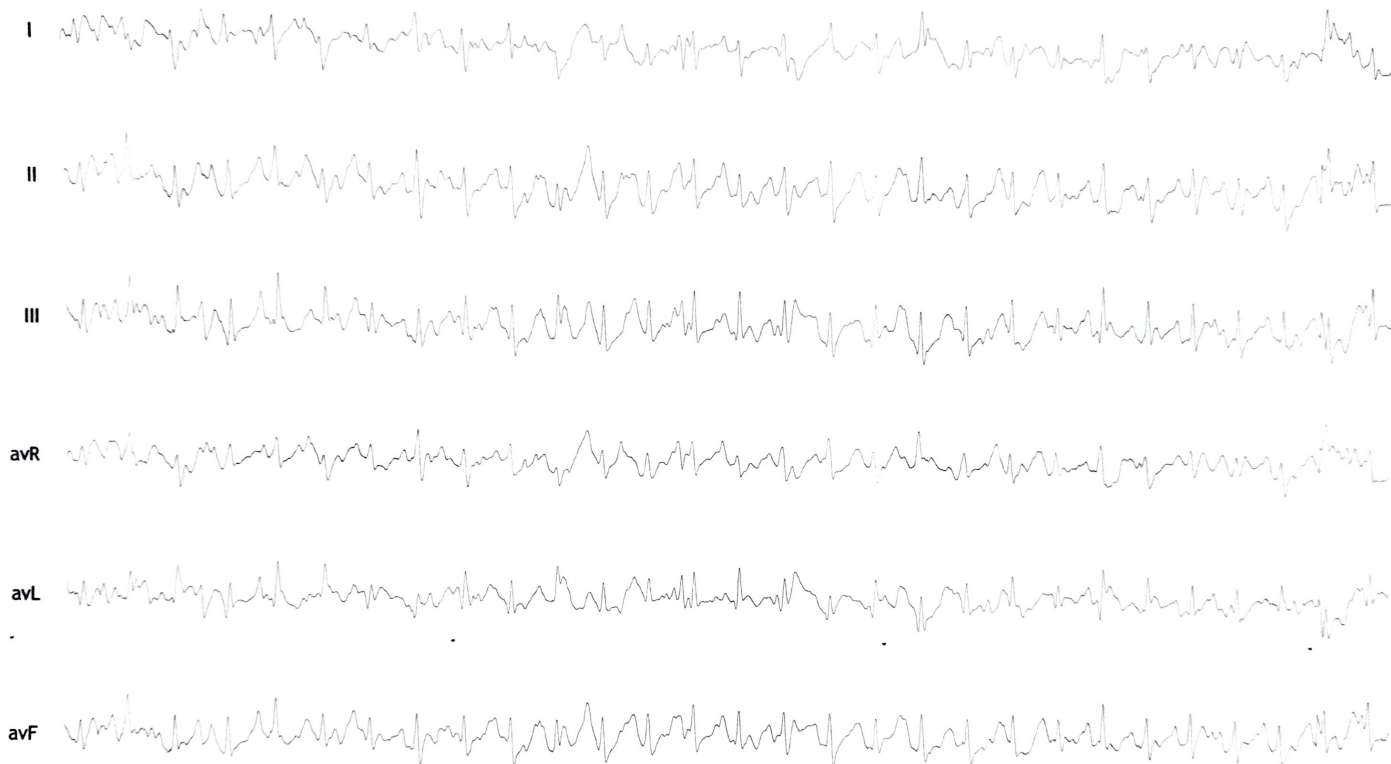

1991160/ANKUSH R GAWRDE13 bpm
35 Yrs/Male METS: 4.7
79 Kg/173 Cms BP: ---/---
Date: 26-Mar-2022 01:41:10 PM

MPHR: 61% of 185
Speed: 1.7 mph
Grade: 10.0%

Raw ECG
BRUCE
(1.0-100)Hz

Ex Time 03:00
BLC: On
Notch : On

BRUCE: Stage 1 (3:00)
10.0 mm/mV
25 mm/Sec.

4X 40 mS Post J

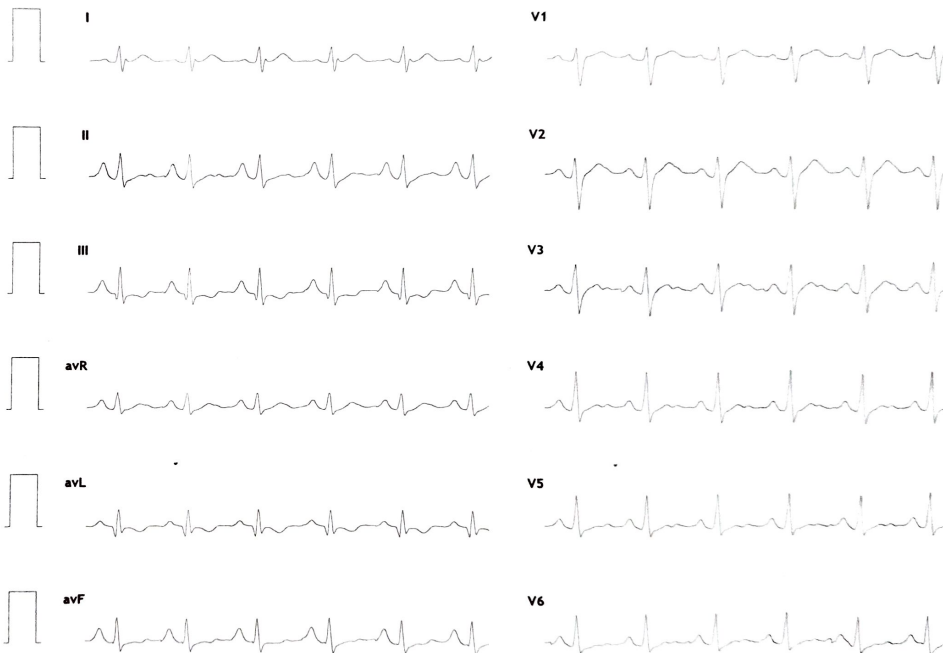
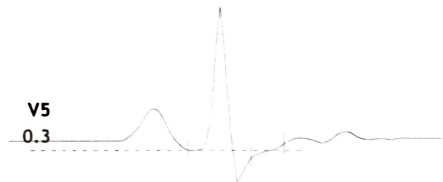
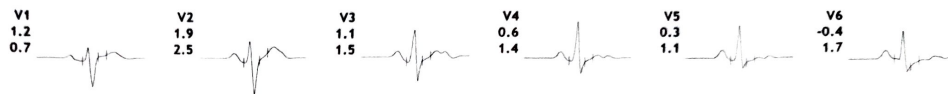
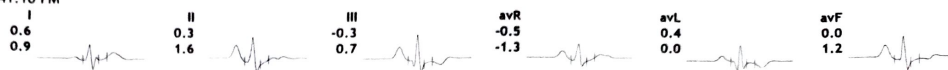

1991160/ANKUSH R GAWARDEB9 bpm
35 Yrs/Male METS: 8.6
79 Kg/173 Cms BP: ---/---
Date: 26-Mar-2022 01:41:10 PM

Mulund

MPHR: 102% of 185
Speed: 3.4 mph
Grade: 14.0%

Raw ECG
BRUCE
(1.0-100)Hz

Ex Time 07:29
BLC :On
Notch :On

END TEST
10.0 mm/mV
25 mm/Sec.

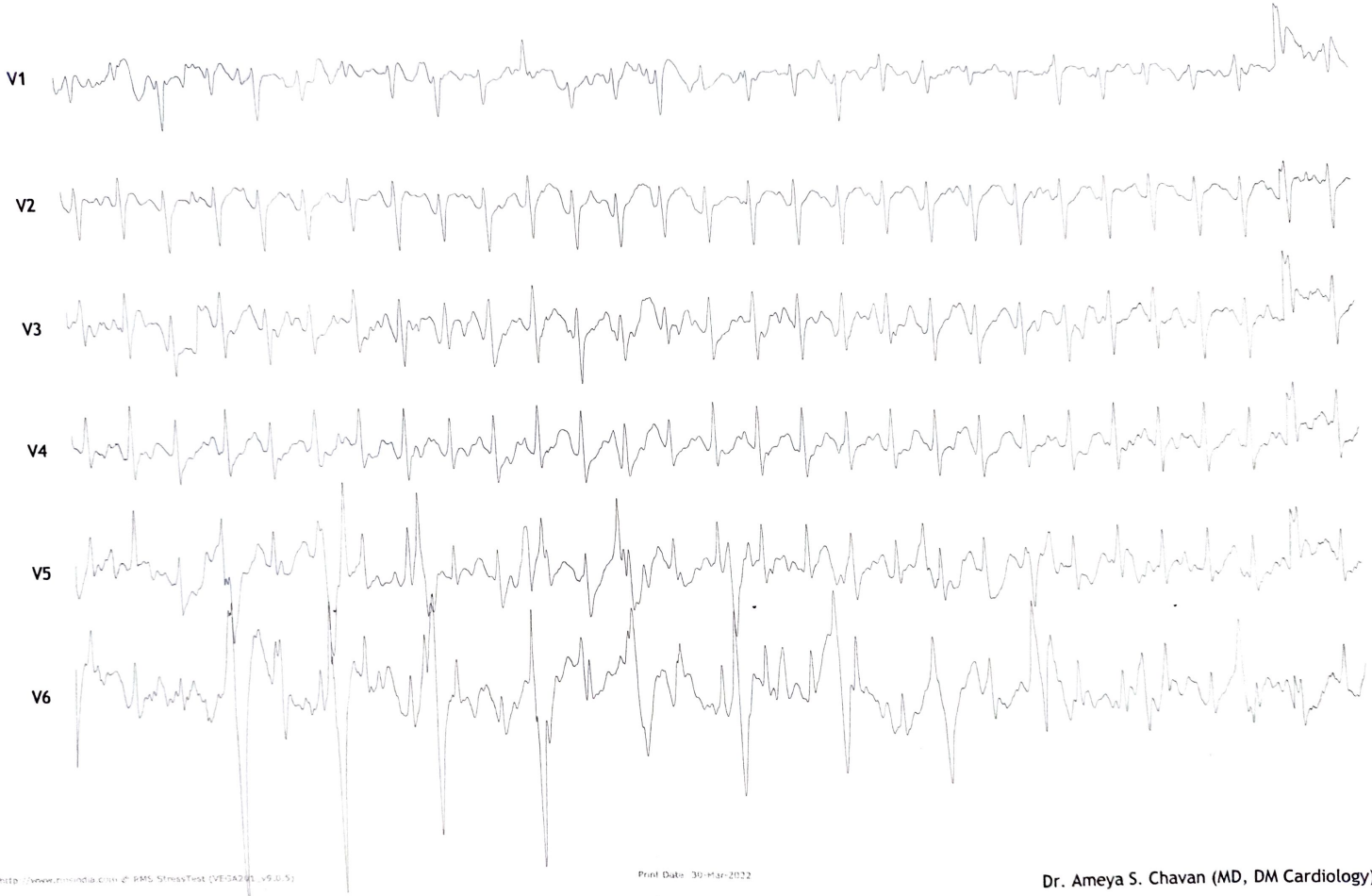

1991160/ANKUSH R GAWRINDEB 9 bpm
35 Yrs/Male METS: 8.6
79 Kg/173 Cms BP: ---/---
Date: 26-Mar-2022 01:41:10 PM

Hardev Health Care LLP
Mulund

MHR: 102% of 185
Speed: 3.4 mph
Grade: 14.0%

Raw ECG
BRUCE
(1.0-100)Hz

Ex Time 07:29
BLC :On
Notch :On

END TEST
10.0 mm/mV
25 mm/Sec.





Hardev Health Care

Average

Hardev Health Care LLP

Mulund

1991160/ANKUSH R GAWANDE 35 Yrs/Male 79 Kg/173 Cms

Date: 26-Mar-2022 01:41:10 PM

Supine

(1) 0:00
(2) 0:00
0.0 mph
0.0 %
0 bpm
---/---

Standing

(1) 0:00
(2) 0:00
0.0 mph
0.0 %
0 bpm
---/---

HV

(1) 0:00
(2) 0:00
0.0 mph
0.0 %
96 bpm
---/---

ExStart

(1) 0:00
(2) 0:00
0.0 mph
0.0 %
79 bpm
---/---

Stage 1

(1) 3:01
(2) 3:01
1.7 mph
10.0 %
113 bpm
---/---

Stage 2

(1) 6:01
(2) 3:01
2.5 mph
12.0 %
143 bpm
---/---

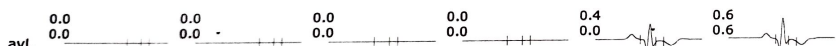
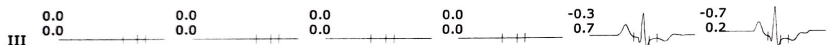

Supine

(1) 0:00
(2) 0:00
0.0 mph
0.0 %
0 bpm
---/---

Standing

(1) 0:00
(2) 0:00
0.0 mph
0.0 %
0 bpm
---/---

HV

(1) 0:00
(2) 0:00
0.0 mph
0.0 %
96 bpm
---/---

ExStart

(1) 0:00
(2) 0:00
0.0 mph
0.0 %
79 bpm
---/---

Stage 1

(1) 3:01
(2) 3:01
1.7 mph
10.0 %
113 bpm
---/---

Stage 2

(1) 6:01
(2) 3:01
2.5 mph
12.0 %
143 bpm
---/---

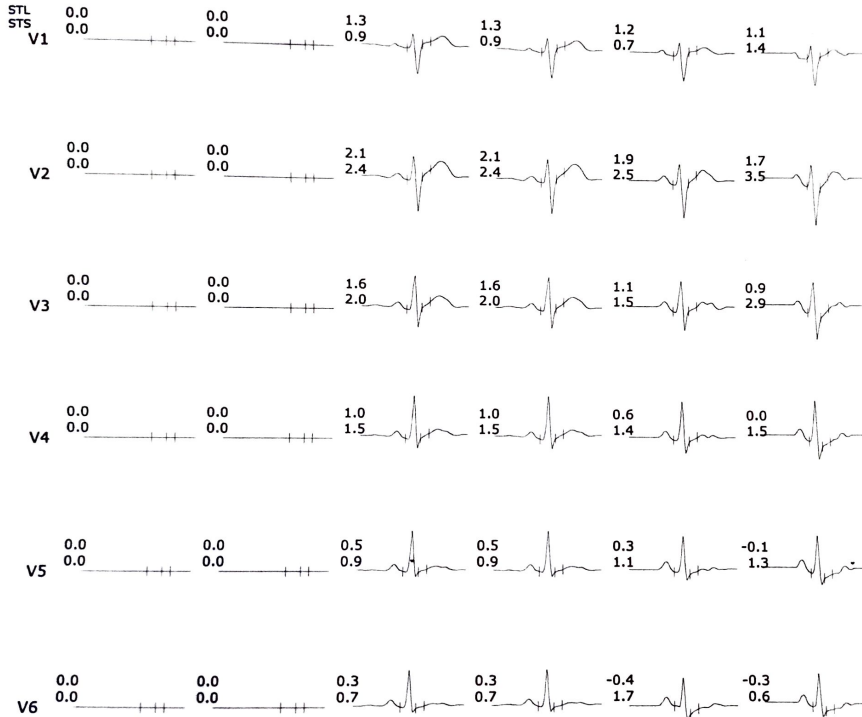

Standing :	PhTime: 0:36	StageTime: 0:01	0.0 mph	0.0%	1.0 METs	00 bpm	---/---	@40ms Post J
Supine :	PhTime: 0:32	StageTime: 0:01	0.0 mph	0.0%	7.1 METs	00 bpm	---/---	@40ms Post J

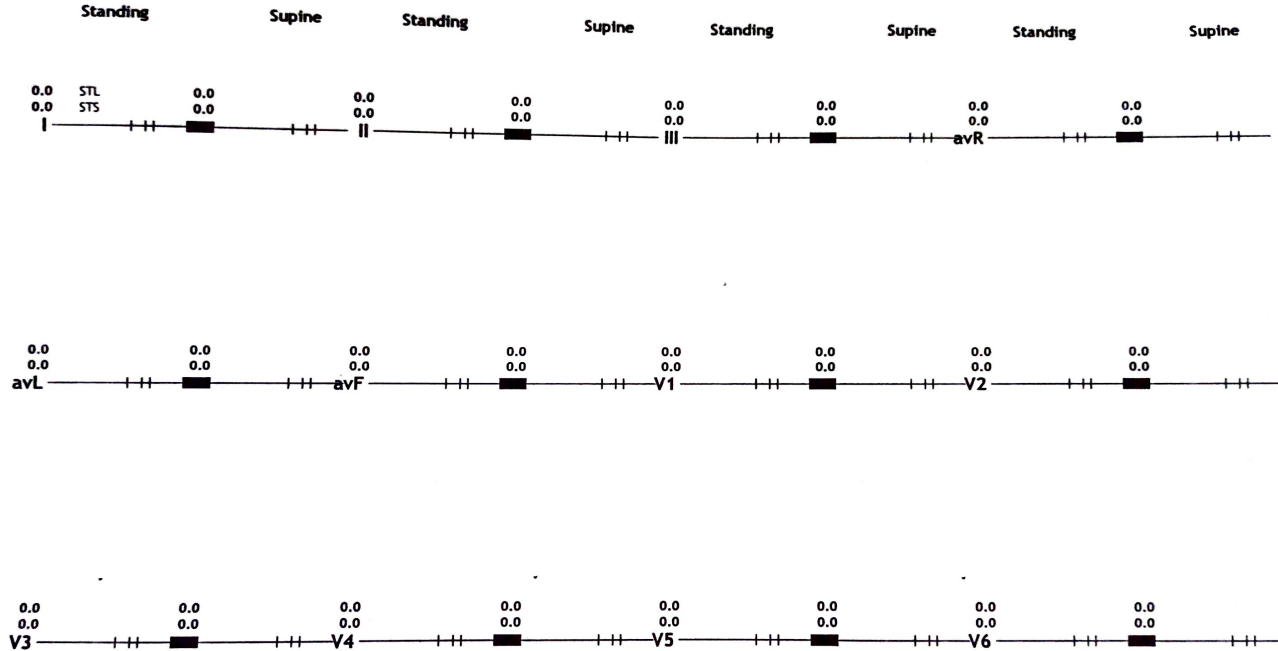

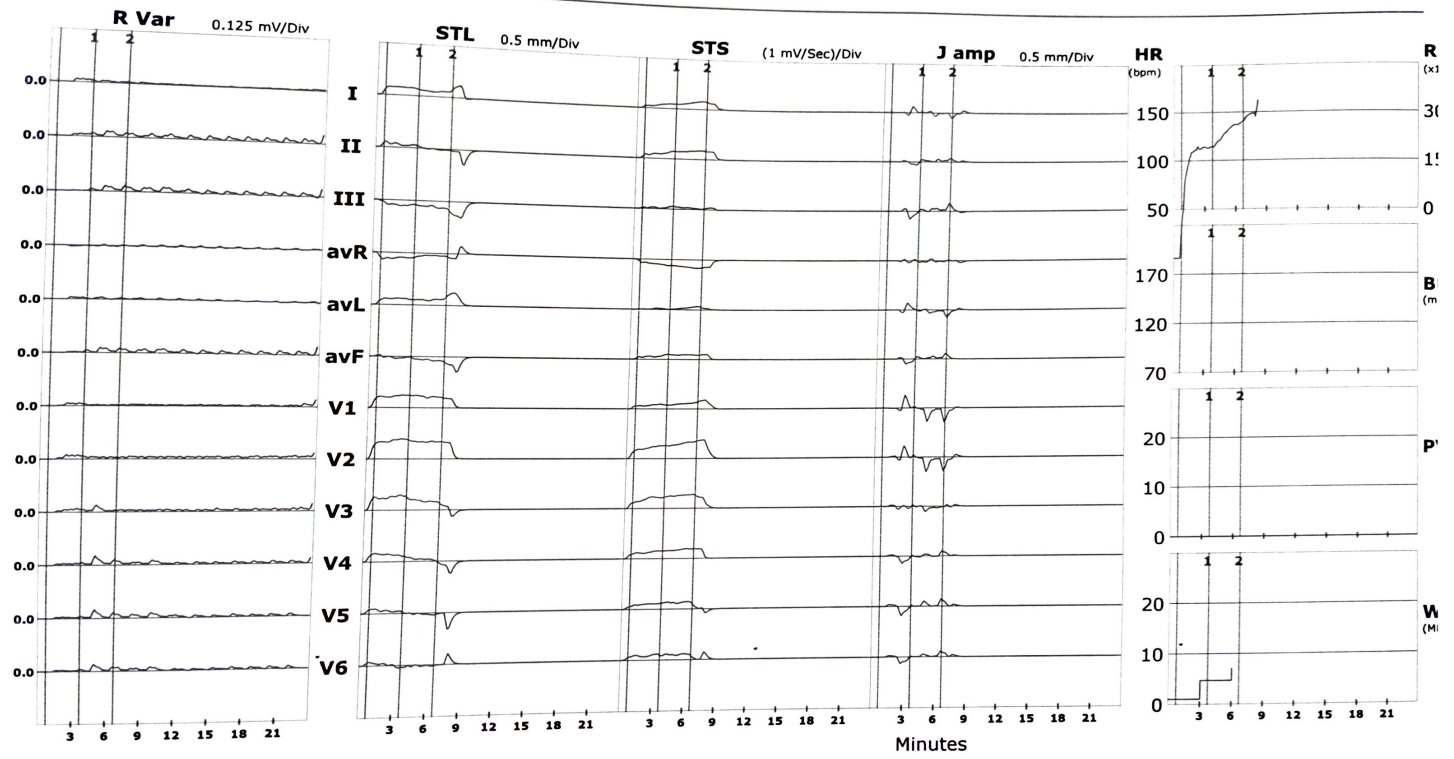

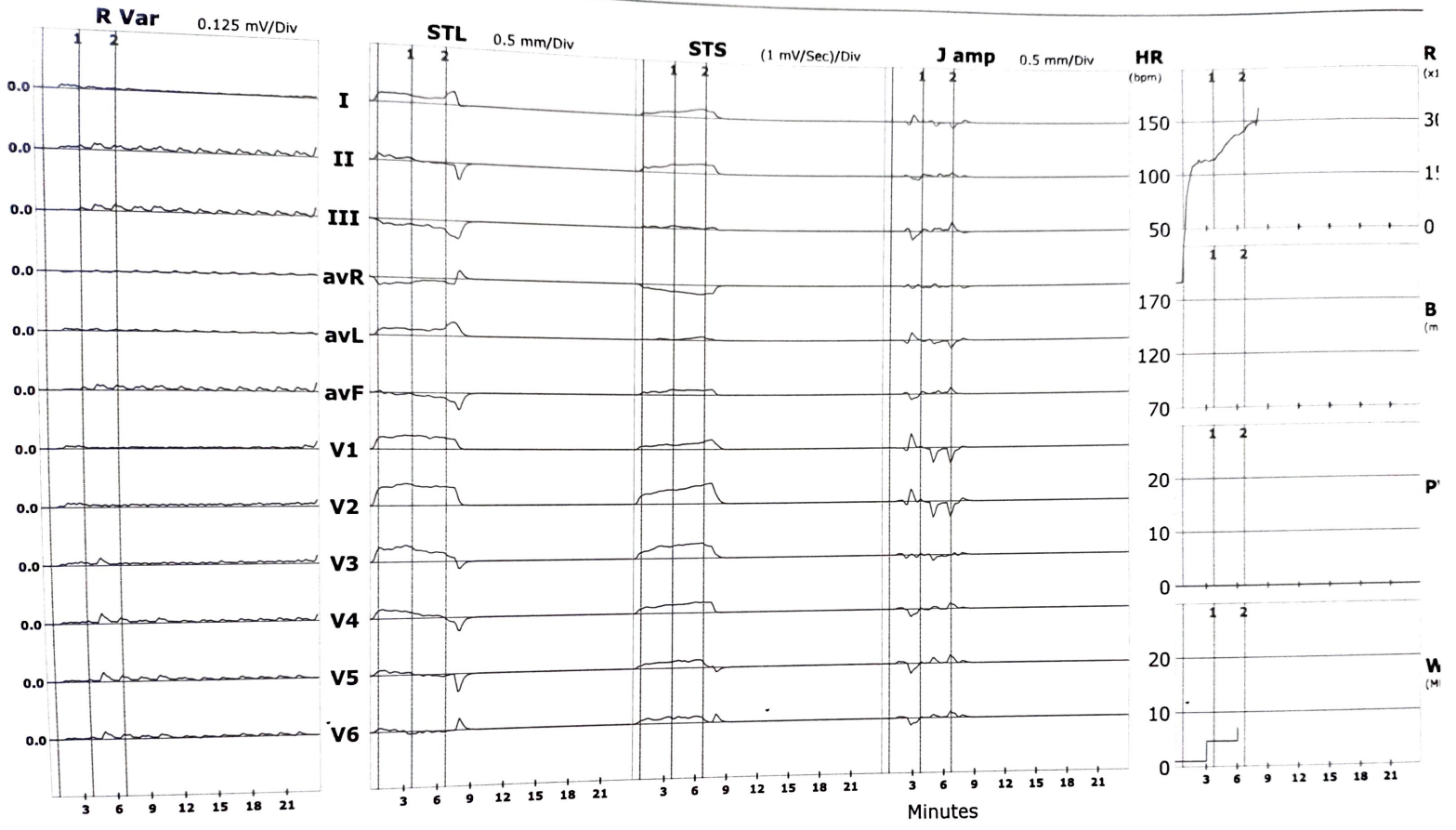

		Protocol : BRUCE											
		I	II	III	avR	avL	avF	V1	V2	V3	V4	V5	V6
STL (mm) 40 mSecs Post J	Supine	0.0	0.0	0.0	0.0	0.0	0.0	0.0	0.0	0.0	0.0	0.0	0.0
	Standing	0.0	0.0	0.0	0.0	0.0	0.0	0.0	0.0	0.0	0.0	0.0	0.0
	HV	0.0	0.0	0.0	0.0	0.0	0.0	0.0	0.0	0.0	0.0	0.0	0.0
	ExStart	0.0	0.0	0.0	0.0	0.0	0.0	0.0	0.0	0.0	0.0	0.0	0.0
	Stage 1	0.6	0.3	-0.3	-0.5	0.4	0.0	1.3	2.1	1.6	1.0	0.5	0.3
	Stage 2	0.5	-0.2	-0.7	-0.2	0.6	-0.4	1.1	1.7	0.9	0.0	-0.1	-0.3
STS mV/Sec.	Supine	0.0	0.0	0.0	0.0	0.0	0.0	0.0	0.0	0.0	0.0	0.0	0.0
	Standing	0.0	0.0	0.0	0.0	0.0	0.0	0.0	0.0	0.0	0.0	0.0	0.0
	HV	0.0	0.0	0.0	0.0	0.0	0.0	0.0	0.0	0.0	0.0	0.0	0.0
	ExStart	0.0	0.0	0.0	0.0	0.0	0.0	0.9	2.4	2.0	1.5	0.9	0.7
	Stage 1	0.9	1.6	0.7	-1.3	0.0	1.2	0.7	2.5	1.5	1.4	1.1	1.7
	Stage 2	1.6	1.7	0.2	-1.7	0.6	0.9	1.4	3.5	2.9	1.5	1.3	0.6
STI μ Vs	Supine	0.0	0.0	0.0	0.0	0.0	0.0	0.0	0.0	0.0	0.0	0.0	0.0
	Standing	0.0	0.0	0.0	0.0	0.0	0.0	0.0	0.0	0.0	0.0	0.0	0.0
	HV	0.0	0.0	0.0	0.0	0.0	0.0	0.0	0.0	0.0	0.0	0.0	0.0
	ExStart	0.0	0.0	0.0	0.0	0.0	0.0	6.7	8.7	5.8	3.4	1.2	0.2
	Stage 1	1.3	-1.1	-2.4	-0.1	1.9	-1.7	5.8	6.3	3.5	0.9	-0.2	-5.7
	Stage 2	-1.0	-4.1	-3.3	2.5	1.2	-3.8	3.3	3.1	-0.3	-3.0	-3.0	-3.3

Linked Median Report

Hardev Health Care LLP

Mulund

1991160/ANKUSH R GAWANDE 35 Yrs/Male 79 Kg/173 Cms

Date: 26-Mar-2022 01:41:10 PM

Time (Min.)	HR (Bpm)	PR Int (mS)	QRS Wid (mS)	QRS Axis (Deg.)	QTC (mS)	P(μV) (Max)	R(μV) (Max)	S(μV) (Min)	T(μV) (Max)	Min. J (μV)	Leads for (J & PJ)	Min. Post (μV)	JRR Var (%)	PVC (Counts)	Missed Beats (Counts)
00 : 30	95	150	97	44	398	115	349	-293	184	-79	III	-51	108.99	-	-
01 : 00	106	153	100	56	445	139	352	-269	137	-22	III	-67	166.13	-	-
01 : 30	113	150	100	65	434	168	367	-301	122	-28	III	-37	156.92	-	-
02 : 00	108	147	100	68	390	165	368	-289	142	-35	III	-61	168.18	-	-
02 : 30	115	140	103	62	439	157	364	-310	150	-65	III	-39	4.29	-	-
03 : 00	116	147	100	67	435	163	350	-312	158	-57	III	-33	6.33	-	-
03 : 30	119	143	103	68	430	163	376	-318	151	-51	III	-39	4.58	-	-
04 : 00	122	130	110	67	444	167	360	-333	136	-51	III	-57	3.33	-	-
04 : 30	131	117	110	73	449	179	385	-350	135	-47	III	-65	3.47	-	-
05 : 00	137	107	110	90	441	182	382	-352	144	-47	III	-67	4.69	-	-
05 : 30	138	110	113	90	441	184	391	-364	145	-49	III	-81	3.05	-	-
06 : 00	141	107	113	90	435	184	387	-378	148	-47	III	-92	3.03	-	-
06 : 30	148	103	123	73	334	179	393	-398	143	-228	III	-130	3.91	-	-
07 : 00	148	103	123	73	334	179	393	-398	143	-228	III	-130	0.00	-	-
07 : 30	155	103	123	-90	334	274	266	-241	-170	-212	II	-319	172.92	-	3



Total Disclosure

Hardev Health Care LLP
Mulund

1991160/ANKUSH R GAWANDE 35 Yrs/Male 79 Kg/173 Cms

Date: 26-Mar-2022 01:41:10 PM

avL

00:00

00:46

01:33

02:19

03:06

03:52

04:39

05:26

06:12

06:59

07:45

