

- COMPUT. PATHOLOGY • ALLERGY TESTING
- DIGITAL WHOLE BODY X-RAYS
- DIGITAL ED SONOGRAPHY
- DIGITAL WHOLE BODY COLOUR DOPPLER
- DIGITAL 3-D SCHE WITH COLOUR DOPPLER
- E.C.G. • LUNG FUNCTION TEST
- MAMMOGRAPHY & BONE MINERAL DENSITOMETRY

- COMPUTERISED STRESS TEST
- DENTAL
- ADVANCED DENTISTRY
- PHYSIOTHERAPY
- AUDIOMETRY & SPEECH THERAPY
- FULL BODY HEALTH CHECKUPS
- CORPORATE HEALTH CHECKUPS



HEALTHCARE

MEDICAL CENTRE & DIAGNOSTICS

Patient's Name : MRS SHANU PORWAL
Referred By Dr : MEDIWHEEL
Sex : FEMALE **Age :** 26 Years
Collected At : YOGI NAGAR MAIN BRANCH

Lab No. : KJC7963 *KJC7963*
Reg. Date : 14-Oct-2023 9:06 am
Report Date : 14-Oct-2023 7:57 pm
Print Date : 16-Oct-2023 8:53 pm

BIOCHEMISTRY

TEST	RESULT		NORMAL VALUES
Blood Urea Nitrogen (BUN)	17.50		5 - 20 mg/dl
CREATININE	0.81	mg/dl	0.5 - 1.3 mg/dl
Serum Uric Acid	4.90	mg%	Female : 2.6 - 6.0 mg%
Age of the Patient	26		
eGFR	90.84	ml/min	> 60 ml/min/1.73m2
eGFR calculation based on MDRD guideline 2012			

----- End of Report -----

Printed By : NAGLE

Checked By
JAY

DR. BHAVINI KAMDAR
MD (PATH) MUM

- BORJALI CENTRE** 187 P.L. YOGI AVENUE, YOGI NAGAR, BORJALI (W), MUMBAI - 400092 • TEL: 2619 8085 / 2619 1376 • MOB.: 99232 30001
- KANDIVALI CENTRE** MAMANNI SURVADARSHAN SOC., SATYANAGAR RD., MAMANNI NAGAR, CANDIVALI (W), MUMBAI - 40 • TEL: 2661 8060 / 2663 8865 / 2668 2888 • MOB.: 99232 31451
- KANDIVALI CENTRE** SHOP NO. 48/10, EMP JT, EVERSHINE MILLENNIUM PARADISE, THAKUR VILLAGE, 120 FEET ROAD, KANDIVALI (E) MUMBAI - 400016 • TEL: 2666 7171 / 26288 81641
- ORISSA CENTRE** HILARIO APARTMENT, KANDI KADA JUNCTION, DAKSHIN (W), MUMBAI - 400068 • TEL: 2663 3467 • MOB.: 94220 99304
- BORJALI CENTRE** VICTORY HEIGHTS, BORJALI MAIN ROAD, OPP SURVEYA SCHOOL, BORJALI (W), MUMBAI - 400092 • TEL: 2669 8338 • MOB.: 99232 31451 / 26288 81641
- GOREGAON CENTRE** B.L.D. ROAD, NEAR JAIN MANDIR, GOREGAON (W), MUMBAI - 400062 • TEL: 2672 3378 / 2672 3381 • MOB.: 99232 31451

Website : www.healthcarediag.com • E-mail : healthcare.medicals@gmail.com

"Home Visit Facility Call On 76667 66307"

- COMPUT. PATHOLOGY • ALLERGY TESTING
- DIGITAL WHOLE BODY X-RAYS
- DIGITAL ED SONOGRAPHY
- DIGITAL WHOLE BODY COLOUR DOPPLER
- DIGITAL 3-D SCHE WITH COLOUR DOPPLER
- E.C.G. • LUNG FUNCTION TEST
- MAMMOGRAPHY & BONE MINERAL DENSITOMETRY

- COMPUTERISED STRESS TEST
- DENTAL
- ADVANCED DENTISTRY
- PHYSIOTHERAPY
- AUDIOMETRY & SPEECH THERAPY
- FULL BODY HEALTH CHECKUPS
- CORPORATE HEALTH CHECKUPS



HEALTHCARE

MEDICAL CENTRE & DIAGNOSTICS

Patient's Name : MRS SHANU PORWAL
Referred By Dr : MEDIWHEEL
Sex : FEMALE **Age :** 26 Years
Collected At : YOGI NAGAR MAIN BRANCH

Lab No. : KJC7963 *KJC7963*
Reg. Date : 14-Oct-2023 9:06 am
Report Date : 14-Oct-2023 6:44 pm
Print Date : 16-Oct-2023 8:53 pm

BLOOD GROUP

TEST	RESULT
Blood Group	'O'
Rh Factor	Positive

----- End of Report -----

Printed By : NAGLE

Checked By
JAY

DR. BHAVINI KAMDAR
MD (PATH) MUM

- BORJALI CENTRE** 1ST FLR., YOGI AVENUE, YOGI NAGAR, BORJALI (W), MUMBAI - 400092 • TEL: 2619 8085 / 2619 1376 • MOB.: 99232 30001
- KANDIVALI CENTRE** MAHARAJ SURNADARSHAN SOC., SATYANAGAR RD., MAHARAJ NAGAR, CANDIVALI (W), MUMBAI - 40 • TEL: 2661 8060 / 2663 8865 / 2668 2888 • MOB.: 99232 31451
- KANDIVALI CENTRE** SHOP NO. 48/10, EMP JT., EVERSHINE MILLENNIUM PARADISE, THAKUR VILLAGE, 120 FEET ROAD, KANDIVALI (E) MUMBAI - 400016 • TEL: 2666 7171 / 26288 81641
- ORISSA CENTRE** HILARIO APARTMENT, KANDIKRADA JUNCTION, DAKSHIN (W), MUMBAI - 400068 • TEL: 2663 3467 • MOB.: 94228 96304
- BORJALI CENTRE** VICTORY HEIGHTS, BORJALI MAIN ROAD, OPP SURVEYS SCHOOL, BORJALI (W), MUMBAI - 400092 • TEL: 2669 8338 • MOB.: 99232 31451 / 99232 31451
- GOREGAON CENTRE** BLD. ROAD, NEAR JAIN MANDIR, GOREGAON (W), MUMBAI - 400062 • TEL: 2672 3378 / 2672 3381 • MOB.: 99232 31451

Website : www.healthcarediag.com • E-mail : healthcare.medicals@gmail.com
 "Home Visit Facility Call On 76667 66307"

- + COMPUTATIONAL PATHOLOGY + ALLERGY TESTING
- + DIGITAL WHOLE BODY X-RAYS
- + DIGITAL ED SONOGRAPHY
- + DIGITAL WHOLE BODY COLOUR DOPPLER
- + DIGITAL 3-D BOLD WITH COLOUR DOPPLER
- + E.C.G. + LUNG FUNCTION TEST
- + MAMMOGRAPHY + BONE MINERAL DENSITOMETRY

- + COMPUTERISED STRESS TEST
- + DENTAL
- + ADVANCED DENTISTRY
- + PHYSIOTHERAPY
- + AUDIOMETRY + SPEECH THERAPY
- + FULL BODY HEALTH CHECKUPS
- + CORPORATE HEALTH CHECKUPS



HEALTHCARE

MEDICAL CENTRE & DIAGNOSTICS

Patient's Name : MRS SHANU PORWAL
Referred By Dr : MEDIWHEEL
Sex : FEMALE **Age :** 26 Years
Collected At : YOGI NAGAR MAIN BRANCH

Lab No. : KJC7963 *KJC7963*
Reg. Date : 14-Oct-2023 9:06 am
Report Date : 14-Oct-2023 7:56 pm
Print Date : 16-Oct-2023 8:53 pm

BLOOD SUGAR REPORT

TEST	RESULT	UNITS	NORMAL VALUES
BLOOD SUGAR FASTING	87	mg/dL	Normal: 70-110 mg/dL Impaired Fasting Glucose(IFG): 110 -125 Diabetes mellitus: >= 126 (on more than one occasion)
BLOOD SUGAR (Post prandial)	85.5	mg/dl	Normal: 70-140 mg/dL Impaired Tolerance: 140-199 Diabetes mellitus: >= 200 (on more than one occasion)

Method: GOD - POD Enzymatic on Erba EM 200 Random access analyser

Comment:

Blood sugar values are known to be affected by several factors like food, stress and medication. So all discrepant results should be confirmed with repeat sample collection.

----- End of Report -----

Printed By : NAGLE

Checked By
JAY

DR. BHAVINI KAMDAR
MD (PATH) MUM

- BORJALI CENTRE** 1ST FLR., YOGI AVENUE, YOGI NAGAR, BORJALI (W), MUMBAI - 400092. • TEL: 2619 8085 / 2619 1376 • MOB.: 99232 30001
- KANDIVALI CENTRE** MAHARAJ SURYAKRISHN SOC., SATYANAGAR RD., MAHARAJ NAGAR, CANDIVALI (W), MUMBAI - 40. • TEL: 2661 0060 / 2661 0065 / 2669 2000 • MOB.: 99232 51451
- KANDIVALI CENTRE** SHOP NO. 40/10, EMP PT. EVERSHINE MILLENNIUM PARADISE, THAKUR VILLAGE, 120 FEET ROAD, KANDIVALI (E) MUMBAI - 400016. • TEL: 2666 7171 / 26286 81641
- ORISSA CENTRE** HILARIO APARTMENT, KANDIKRADA JUNCTION, DAKSHIN (W), MUMBAI - 400068. • TEL: 2663 3467 • MOB.: 94220 99304
- BORJALI CENTRE** VICTORY HEIGHTS, BORJALI MAIN ROAD, OPP SURVEYS SCHOOL, BORJALI (W), MUMBAI - 400092. • TEL: 2669 0339 • MOB.: 99232 88254 / 72000 03369
- GOREGAON CENTRE** BLD. ROAD, NEAR JAIN MANDIR, GOREGAON (W), MUMBAI - 400062. • TEL: 2672 3378 / 2672 3381 • MOB.: 99213 03808

- COMPUT. PATHOLOGY • ALLERGY TESTING
- DIGITAL WHOLE BODY X-RAYS
- DIGITAL ED SONOGRAPHY
- DIGITAL WHOLE BODY COLOUR DOPPLER
- DIGITAL 3-D SCHE WITH COLOUR DOPPLER
- E.C.G. • LUNG FUNCTION TEST
- MAMMOGRAPHY & BONE MINERAL DENSITOMETRY

- COMPUTERISED STRESS TEST
- DENTAL
- ADVANCED DENTISTRY
- PHYSIOTHERAPY
- AUDIOMETRY & SPEECH THERAPY
- FULL BODY HEALTH CHECKUPS
- CORPORATE HEALTH CHECKUPS



HEALTHCARE

MEDICAL CENTRE & DIAGNOSTICS

Patient's Name : MRS SHANU PORWAL
Referred By Dr : MEDIWHEEL
Sex : FEMALE **Age :** 26 Years
Collected At : YOGI NAGAR MAIN BRANCH

Lab No. : KJC7963 *KJC7963*
Reg. Date : 14-Oct-2023 9:06 am
Report Date : 14-Oct-2023 1:30 pm
Print Date : 16-Oct-2023 8:53 pm

COMPLETE BLOOD COUNT

TEST	RESULT	UNITS	NORMAL VALUES
Haemoglobin	12.7	gm %	Female : 11.5 - 14.5 gm%
Erythrocytes (Total RBCs)	4.47	mill. / cmm	Female : 3.8 - 5.2 mill. / cmm
PCV	39.1	%	Female : 32 - 47 %
MCV	87.60	fl	80- 96 fl
MCH	28.50	pg	27 - 32 pg
MCHC	32.50	gm%	32 - 37 gm%
RDW	13.5	%	12 - 14.5
<u>TOTAL WBC COUNT</u>			
TOTAL WBC COUNT	9680	/ cumm	4,000 - 11,000
<u>DIFFERENTIAL COUNT</u>			
Neutrophils	55	%	40 - 75
Lymphocytes	40	%	20 - 40
Eosinophils	03	%	0 - 6
Monocytes	02	%	2 - 8
Platelet count	268000	Lacs/cmm	150000-450000
<u>PERIPHERAL SMEAR</u>			
RBC Morphology	Normocytic Normochromic		
WBC Morphology	Normal		
Platelets Morphology	Adequate		
ESR (westergren's method)	5	mm/hr	Male: 0 - 10 mm Female: 0 - 20 mm

----- End of Report -----

Printed By : NAGLE

Checked By
JAY

DR. BHAVINI KAMDAR
MD (PATH) MUM

- BORJALI CENTRE** 1ST FLR., YOGI AVENUE, YOGI NAGAR, BORJALI (W), MUMBAI - 400092. • TEL: 2619 8086 / 2619 1376 • MOB.: 99232 00001
- KANDIVALI CENTRE** MAHARAJ SURNADARSHAN SOC., SATYANAGAR RD., MAHARAJ NAGAR, CANDIVALI (W), MUMBAI - 40. • TEL: 2661 0060 / 2661 0065 / 2669 2000 • MOB.: 99232 51451
- KANDIVALI CENTRE** SHOP NO. 40/10, EMP FT., EVERSHINE MILLENNIUM PARADISE, THAKUR VILLAGE, 120 FEET ROAD, KANDIVALI (E) MUMBAI - 400016. • TEL: 2666 7171 / 26286 81641
- ORISSA CENTRE** HILARIO APARTMENT, KANDI KADA JUNCTION, DAKSHIN (W), MUMBAI - 400068. • TEL: 2663 3467 • MOB.: 94220 99304
- BORJALI CENTRE** VICTORY HEIGHTS, BORJALI MAIN ROAD, OPP SURVEYA SCHOOL, BORJALI (W), MUMBAI - 400092. • TEL: 2669 0000 • MOB.: 99232 82254 / 72000 03040
- GOREGAON CENTRE** BLDG ROAD, NEAR JAIN MANDIR, GOREGAON (W), MUMBAI - 400062. • TEL: 2672 2070 / 2672 2101 • MOB.: 99232 03000

- + COMPUT. PATHOLOGY + ALLERGY TESTING
- + DIGITAL WHOLE BODY X-RAYS
- + DIGITAL ED SONOGRAPHY
- + DIGITAL WHOLE BODY COLOUR DOPPLER
- + DIGITAL 3-D BOLD WITH COLOUR DOPPLER
- + E.C.G. + LUNG FUNCTION TEST
- + MAMMOGRAPHY + BONE MINERAL DENSITOMETRY

- + COMPUTERISED STRESS TEST
- + DENTAL
- + ADVANCED DENTISTRY
- + PHYSIOTHERAPY
- + AUDIOMETRY + SPEECH THERAPY
- + FULL BODY HEALTH CHECKUPS
- + CORPORATE HEALTH CHECKUPS



Patient's Name : MRS SHANU PORWAL
Referred By Dr : MEDIWHEEL
Sex : FEMALE **Age :** 26 Years
Collected At : YOGI NAGAR MAIN BRANCH

Lab No. : KJC7963 *KJC7963*
Reg. Date : 14-Oct-2023 9:06 am
Report Date : 14-Oct-2023 6:10 pm
Print Date : 16-Oct-2023 8:53 pm

GLYCOSYLATED HAEMOGLOBIN (HbA1c)

TEST	RESULT	UNITS	NORMAL VALUES
HBA1C	5.1	%	4 - 5.7 %
ESTIMATED AVERAGE GLUCOSE	99.67		
METHOD : NEPHELOMETRY			

DIAGNOSTIC CRITERIA FOR DIABETES:

Normal: Less than 5.7%
 Impaired glucose tolerance: 5.8% to 6.4%
 Diabetes: 6.5% or more

CONTROL CRITERIA IN DIABETICS:

Optimal control: 7.0% or less
 Fair control: 7.0% to 8.0%
 Poor control: More than 8.0%

Comment :

HbA1c values should not used in diagnosis of Diabetes Mellitus and are marker of glycaemic control in known cases of Diabetes Mellitus.

----- End of Report -----

* RECHECKED & CONFIRMED

Printed By : NAGLE

Checked By

JAY

DR. BHAVINI KAMDAR

MD (PATH) MUM

- BORJALI CENTRE** 1ST FLR., YOGI AVENUE, YOGI NAGAR, BORJALI (W), MUMBAI - 400092. • TEL: 2619 8080 / 2619 1376 • MOB.: 99232 30001
- KANDIVALI CENTRE** MAHARAJ SURYAKRISHNA SOC., SATYANAGAR RD., MAHARAJ NAGAR, CANDIVALI (W), MUMBAI - 40. • TEL: 2661 0060 / 2663 0060 / 2669 2000 • MOB.: 90230 51451
- KANDIVALI CENTRE** SHOP NO. 40/10, EMP JT., EVERSHINE MILLENNIUM PARADISE, THAKUR VILLAGE, 120 FEET ROAD, KANDIVALI (E) MUMBAI - 400015. • TEL: 2666 7171 / 26286 81641
- ORISSA CENTRE** HILARIO APARTMENT, KANDIKRADA JUNCTION, DAKSHIN (W), MUMBAI - 400068. • TEL: 2663 3437 • MOB.: 94220 90304
- BORJALI CENTRE** VICTORY HEIGHTS, BORJALI MAIN ROAD, OPP SURVEYA SCHOOL, BORJALI (W), MUMBAI - 400092. • TEL: 2669 0000 • MOB.: 90234 80234 / 72000 03040
- GOREGAON CENTRE** MID. ROAD, NEAR JAIN MANDIR, GOREGAON (W), MUMBAI - 400632. • TEL: 2672 2070 / 2672 2101 • MOB.: 90213 03000

Website : www.healthcarediag.com • E-mail : healthcare.medicals@gmail.com

"Home Visit Facility Call On 76667 66307"

- + COMPUT. PATHOLOGY + ALLERGY TESTING
- + DIGITAL WHOLE BODY X-RAYS
- + DIGITAL ED SONOGRAPHY
- + DIGITAL WHOLE BODY COLOUR DOPPLER
- + DIGITAL 3-D SCAN WITH COLOUR DOPPLER
- + E.C.G. + LUNG FUNCTION TEST
- + MAMMOGRAPHY + BONE MINERAL DENSITOMETRY

- + COMPUTERISED STRESS TEST
- + DENTAL
- + ADVANCED DENTISTRY
- + PHYSIOTHERAPY
- + AUDIOMETRY + SPEECH THERAPY
- + FULL BODY HEALTH CHECKUPS
- + CORPORATE HEALTH CHECKUPS



Patient's Name : MRS SHANU PORWAL
Referred By Dr : MEDIWHEEL
Sex : FEMALE **Age :** 26 Years
Collected At : YOGI NAGAR MAIN BRANCH

Lab No. : KJC7963 *KJC7963*
Reg. Date : 14-Oct-2023 9:06 am
Report Date : 14-Oct-2023 7:56 pm
Print Date : 16-Oct-2023 8:53 pm

LIPID PROFILE

TEST	RESULT	UNITS	NORMAL VALUES
SR. CHOLESTEROL	201	mg / dl	Desirable: < 200 mg/dl Borderline High: 200-239 mg/dl High: >= 240 mg/dl
SR. TRIGLYCERIDES	120.9	mg / dl	Normal: < 150 mg/dl Borderline High: 150-199 mg/dl High: 200-499 mg/dl Very High: >= 500 mg/dl
HDL CHOLESTEROL	69.4	mg / dl	35.3 - 79.5 mg / dl
VLDL	24.18	mg / dl	6 - 38 mg / dl
LDL CHOLESTEROL	107.42	mg / dl	Optimal: < 100 mg/dl Near Optimal: 100-129 mg/dl Borderline high: 130-159 mg/dl High: 160-189 mg/dl Very High: >= 190 mg/dl
CHOLESTEROL / HDL	2.90		< 5
LDL / HDL	1.55		< 3.5

NOTE: Reference Interval as per National Cholesterol Education Program (NCEP) Adult Treatment Panel III Report.
 Lower HDL values are associated with increased risk of atherosclerosis. Cholesterol/HDL
 Ratio below 5.1 is statistically associated with decreased incidence of heart disease.

----- End of Report -----

Printed By : NAGLE

Checked By
 JAY

DR. BHAVINI KAMDAR
 MD (PATH) MUM

- BORJALI CENTRE** 187 P.L. YOGI AVENUE, YOGI NAGAR, BORJALI (W), MUMBAI - 400092 - TEL: 2619 8686 / 2619 1376 - MOB: 99232 00001
- KANDIVALI CENTRE** MAHARAJ SURYAKRISHNA SOC., SATYANAGAR RD., MAHARAJ NAGAR, CANDIVALI (W), MUMBAI - 400 011 - TEL: 2661 0060 / 2661 0065 / 2669 2000 - MOB: 99232 51451
- KANDIVALI CENTRE** SHOP NO. 40/10, EMP JT, EVERSHINE MULLICHYUR PARADISE, THAKUR VILLAGE, 120 FEET ROAD, KANDIVALI (E) MUMBAI - 400016 - TEL: 2666 7171 / 26286 81641
- ORISSA CENTRE** HILARIO APARTMENT, KANDIKRADA JUNCTION, DAKSHIN (W), MUMBAI - 400068 - TEL: 2663 3437 - MOB: 94220 99304
- BORJALI CENTRE** VICTORY HEIGHTS, BORJALI MAIN ROAD, OPP SURVEYS SCHOOL, BORJALI (W), MUMBAI - 400092 - TEL: 2669 6336 - MOB: 99232 84254 / 72000 63366
- GOREGAON CENTRE** B.L.D. ROAD, NEAR JAIN MANDIR, GOREGAON (W), MUMBAI - 400062 - TEL: 2679 3378 / 2679 3381 - MOB: 99232 83808

- + COMPUT. PATHOLOGY + ALLERGY TESTING
- + DIGITAL WHOLE BODY X-RAYS
- + DIGITAL ED SONOGRAPHY
- + DIGITAL WHOLE BODY COLOUR DOPPLER
- + DIGITAL 3-D SCHE WITH COLOUR DOPPLER
- + E.C.G. + LUNG FUNCTION TEST
- + MAMMOGRAPHY + BONE MINERAL DENSITOMETRY

- + COMPUTERISED STRESS TEST
- + DENTAL
- + ADVANCED DENTISTRY
- + PHYSIOTHERAPY
- + AUDIOMETRY + SPEECH THERAPY
- + FULL BODY HEALTH CHECKUPS
- + CORPORATE HEALTH CHECKUPS



Patient's Name : MRS SHANU PORWAL
Referred By Dr : MEDIWHEEL
Sex : FEMALE **Age :** 26 Years
Collected At : YOGI NAGAR MAIN BRANCH

Lab No. : KJC7963 *KJC7963*
Reg. Date : 14-Oct-2023 9:06 am
Report Date : 14-Oct-2023 7:56 pm
Print Date : 16-Oct-2023 8:53 pm

LIVER FUNCTION TEST

TEST	RESULT	UNITS	NORMAL VALUES
Bilirubin Total	0.7	mg / dl	0 - 1.0 mg / dl
Bilirubin Direct	0.34	mg / dl	0 - 0.4 mg / dl
Bilirubin Indirect	0.36	mg/dl	UPTO 0.8 mg / dl
S.G.P.T.	10	U / L	Up to 45 U / L
S.G.O.T.	12.00	U / L	Up to 46 U / L
Alkaline Phosphatase	109.00	U/I	4 - 15 Years: 54 - 369 U/I 20 - 59 Years: 42 - 98 U/I > 60 Years: 53 - 141 U/I
Total Proteins	6.63	gm / dl	6.4 - 8.3 gm / dl
Albumin	3.92	gm / dl	3.5 - 5.2 gm / dl
Globulin	2.71	mg/dl	2 - 3.5 mg / dl
A / G Ratio	1.45		1.0- 2.3
GGT	26.3	IU/L	55IU/L

----- End of Report -----

Printed By : NAGLE

Checked By
JAY

DR. BHAVINI KAMDAR
MD (PATH) MUM

- BORJALI CENTRE** 187 P.L. YOGI AVENUE, YOGI NAGAR, BORJALI (W), MUMBAI - 400092 - TEL: 2619 8085 / 2619 1376 - MOB.: 99233 30001
- KANDIVALI CENTRE** MAMANNI SURVADARSHAN SOC., SATYANAGAR RD., MAMANNI NAGAR, CANDIVALI (W), MUMBAI - 40. - TEL: 2661 0060 / 2661 0065 / 2669 2000 - MOB.: 99233 31451
- KANDIVALI CENTRE** SHOP NO. 40/10, EMP PT. EVERSHINE MILLENNIUM PARADISE, THAKUR VILLAGE, 120 FEET ROAD, KANDIVALI (E) MUMBAI - 400016 - TEL: 2666 7171 / 26286 81641
- ORISSA CENTRE** HILARIO APARTMENT, KANDI KANDA JUNCTION, DAKSHIN (W), MUMBAI - 400068 - TEL: 2663 3437 - MOB.: 94220 99304
- BORJALI CENTRE** VICTORY HEIGHTS, BORGAI MAIN ROAD, OPP SURVEYA SCHOOL, BORJALI (W), MUMBAI - 400092 - TEL: 2669 0000 - MOB.: 99233 31451 / 26286 81641
- GOREGAON CENTRE** B.L.D. ROAD, NEAR JAIN MANDIR, GOREGAON (W), MUMBAI - 400062 - TEL: 2672 3070 / 2672 3101 - MOB.: 99233 31451

+ COMPUT. PATHOLOGY + ALLERGY TESTING
 + DIGITAL WHOLE BODY X-RAYS
 + DIGITAL ED SONOGRAPHY
 + DIGITAL WHOLE BODY COLOUR DOPPLER
 + DIGITAL 3-D ECHO WITH COLOUR DOPPLER
 + E.C.G. + LUNG FUNCTION TEST
 + MAMMOGRAPHY + BONE MINERAL DENSITOMETRY

- COMPUTERISED STRESS TEST
 - DENTAL
 - ADVANCED DENTISTRY
 - PHYSIOTHERAPY
 - AUDIOMETRY & SPEECH THERAPY
 - FULL BODY HEALTH CHECKUPS
 - CORPORATE HEALTH CHECKUPS



Patient's Name : MRS SHANU PORWAL	Lab No. : KJC7963 *KJC7963*
Referred By Dr : MEDIWHEEL	Reg. Date : 14-Oct-2023 9:06 am
Sex : FEMALE Age : 26 Years	Report Date : 14-Oct-2023 7:03 pm
Collected At : YOGI NAGAR MAIN BRANCH	Print Date : 16-Oct-2023 8:53 pm

T3 T4 TSH

TEST	RESULT	UNITS	NORMAL VALUES
T3 [Tri - iodothyronine]	177.821	ng/dl	91.14 - 237.61 ng/dl
T4 [Thyroxine]	8.467	ug/dl	4.71 - 13.20 ug/dl
TSH [Thyroid Stimulating Hormone]	5.851	uIU/mL	0.3 - 4.3 uIU/mL

METHOD: CLIA

Interpretation :

1. TSH results between 4.5 to 15 show considerable physiologic & seasonal variation, suggest clinical correlation or repeat testing with fresh sample.
2. TSH values may be transiently altered because of non thyroidal illness like severe infections, liver disease, renal and heart failure , severe burns , trauma and surgery etc.
3. Drugs that decrease TSH values e.g:L dropa, Glucocorticoid Drugs that increase TSH values e.g Iodine,Lithium,Amiodarone.
- 4.Total T3 & T4 Values may also be altered in other conditions due to changes in serum proteins or binding sites Pregnancy. Drugs (Androgens,Estrogens. O C Pills,Phenytoin). Nephrosis etc. In such cases Free T3 and Free T4 give corrected values.

----- End of Report -----

* RECHECKED & CONFIRMED

Printed By : NAGLE

Checked By

JAY

DR. BHAVINI KAMDAR

MD (PATH) MUM

BORJALI CENTRE 187 P.L. YOGI AVENUE, YOGI NAGAR, BORJALI (W), MUMBAI - 400092 - TEL: 2619 8085 / 2619 1376 - MOB.: 99232 00001
KANDIVALI CENTRE MAHARAJ SURYAKRISHNA SOC., SATYANAGAR RD., MAHARAJ NAGAR, CANDIVALI (W), MUMBAI - 40. - TEL: 2661 0060 / 2661 0065 / 2669 2000 - MOB.: 99232 51451
KANDIVALI CENTRE SHOP NO. 40/10, EMP JT, EVERSHINE MILLENNIUM PARADISE, THAKUR VILLAGE, 120 FEET ROAD, KANDIVALI (E) MUMBAI - 400015 - TEL: 2666 7171 / 26286 81641
ORISSA CENTRE HILARIO APARTMENT, KANDI KANDA JUNCTION, DAKSHIN (W), MUMBAI - 400068 - TEL: 2663 3467 - MOB.: 94220 99304
BORJALI CENTRE VICTORY HEIGHTS, BORJALI MAIN ROAD, OPP SURVEYA SCHOOL, BORJALI (W), MUMBAI - 400092, - TEL: 2669 8339 - MOB.: 99232 88254 / 72000 63369
GOREGAON CENTRE B.L.D. ROAD, NEAR JAIN MANDIR, GOREGAON (W), MUMBAI - 400062. - TEL: 2672 2078 / 2672 2131 - MOB.: 99213 63808

Website : www.healthcarediag.com • E-mail : healthcare.medicals@gmail.com

"Home Visit Facility Call On 76667 66307"

- COMPUTATIONAL PATHOLOGY • ALLERGY TESTING
- DIGITAL WHOLE BODY X-RAYS
- DIGITAL ED SONOGRAPHY
- DIGITAL WHOLE BODY COLOUR DOPPLER
- DIGITAL 3-D SCHE WITH COLOUR DOPPLER
- E.C.G. • LUNG FUNCTION TEST
- MAMMOGRAPHY & BONE MINERAL DENSITOMETRY

- COMPUTERISED STRESS TEST
- DENTAL
- ADVANCED DENTISTRY
- PHYSIOTHERAPY
- AUDIOMETRY & SPEECH THERAPY
- FULL BODY HEALTH CHECKUPS
- CORPORATE HEALTH CHECKUPS



HEALTHCARE

MEDICAL CENTRE & DIAGNOSTICS

Patient's Name : MRS SHANU PORWAL
Referred By Dr : MEDIWHEEL
Sex : FEMALE **Age :** 26 Years
Collected At : YOGI NAGAR MAIN BRANCH

Lab No. : KJC7963 *KJC7963*
Reg. Date : 14-Oct-2023 9:06 am
Report Date : 14-Oct-2023 5:27 pm
Print Date : 16-Oct-2023 8:53 pm

URINE ROUTINE & MICROSCOPY

TEST	RESULT
<u>PHYSICAL EXAMINATION</u>	
Quantity	15 ml
Colour	Pale yellow
Appearance	Hazy
Deposit	Absent
pH	Acidic (5.0)
Specific Gravity	1.010
<u>CHEMICAL EXAMINATION</u>	
Proteins	Absent
Sugar	Absent
Ketone	Absent
Occult Blood	Absent
Bile Pigment	Absent
Bile Salts	Absent
Urobilinogen	Normal
<u>MICROSCOPIC EXAMINATION OF CENTRIFUGED DEPOSIT</u>	
Red Blood Cells	Absent
Pus Cells	8-10/ hpf
Epithelial Cells	3-4/ hpf
Casts	Not seen
Crystals	Not seen
Yeast	Not seen
Bacteria	Absent

----- End of Report -----

Printed By : NAGLE

Checked By
JAY

DR. BHAVINI KAMDAR
MD (PATH) MUM

- BORJALI CENTRE** 1ST FLR., YOGI AVENUE, YOGI NAGAR, BORJALI (W), MUMBAI - 400092 • TEL: 2619 8086 / 2619 1376 • MOB.: 99232 30001
- KANDIVALI CENTRE** MAHARAJ SURYAKRISHNA SOC., SATYANAGAR RD., MAHARAJ NAGAR, CANDIVALI (W), MUMBAI - 40 • TEL: 2661 0060 / 2663 0060 / 2669 2000 • MOB.: 99232 31451
- KANDIVALI CENTRE** SHOP NO. 40/10, EMP JT, EVERSHINE MILLENIUM PARADISE, THAKUR VILLAGE, 120 FEET ROAD, KANDIVALI (E) MUMBAI - 400016 • TEL: 2666 7171 / 26286 81641
- ORISSA CENTRE** HILARIO APARTMENT, KANDIKRADA JUNCTION, DAKSHIN (W), MUMBAI - 400068 • TEL: 2663 3467 • MOB.: 99232 30204
- BORJALI CENTRE** VICTORY HEIGHTS, BORJALI MAIN ROAD, OPP SURVEYS SCHOOL, BORJALI (W), MUMBAI - 400092 • TEL: 2669 0000 • MOB.: 99232 31254 / 72000 03040
- GOREGAON CENTRE** BLD. ROAD, NEAR JAIN MANDIR, GOREGAON (W), MUMBAI - 400062 • TEL: 2672 3070 / 2672 3101 • MOB.: 99232 31000

HEALTHCARE BORIVALI

MRS SHANU PORWAL

ID : 317
 DATE : 14/10/2023
 AGE/SEX : 26 / F
 HT/WT : 155 / 63
 REF. BY : MEDWHEEL

TREADMILL TEST REPORT

PROGNOSE : Bruce
 HISTORY : Checkup/Physical fitness,
 INDICATION : CARDIAC EVALUATION
 MEDICATION : NONE

PHASE	TOTAL TIME	STAGE TIME	SPEED Km/hr	GRADE %	H.R. bpm	B.P. mmHg	RPP x100	ST LEVEL (MM)		
								I	II	III
SUPINE					91	110 / 70	100	0.2	0.4	0.2
STANDING					89	110 / 70	97	0.2	0.5	0.3
HYPERVENT					96	110 / 70	105	0.7	1.2	0.6
Stage 1	2:55	2:55	2.7	10	130	110 / 70	143	0.8	2.7	1.9
PK-EXERCISE	3:38	0:38	4	12	133	130 / 80	172	1	2.2	1.2
RECOVERY	4:45	1:2			97	130 / 80	126	0.1	0.8	0.7
RECOVERY	5:46	2:3			94	130 / 80	122	-0.1	0.3	0.4
RECOVERY	6:38	2:55			96	130 / 80	124	-0.1	0.3	0.4
RECOVERY	7:28	3:45			94	130 / 80	122	0	0.3	0.3

RESULTS

EXERCISE DURATION : 3:38
 MAX HEART RATE : 139 bpm 71 % of target heart rate 194 bpm
 MAX BLOOD PRESSURE : 130 / 80 mm Hg
 REASON OF TERMINATION : FATIGUE, EXHAUSTION,
 BP RESPONSE : Normal,
 ARRHYTHMIA : None,
 H.R. RESPONSE : Normal Chronotropic Response,
 IMPRESSIONS :
 Poor effort tolerance,
 No angina, No arrhythmia,
 No significant ST change noted,
 Normal HR, Normal BP response,
 Stress test inconclusive for inducible ischemia.

MAX WORK LOAD : 5.29 METS

HEALTHCARE
 Medical Centre And Diagnostics
 Yogi Nagar,
 Borivali (West), Mumbai - 400 092
 Tel - 28996565 / 28396535

Technician : 1

Dr. NUPUR RAI
 MBBS, DIPLOMA CARDIOLOGY (PGDCC)
 Reg. No. 2018115643 (MD)

HEALTHCARE BORIVALI

MRS SHANTY FORNAL
 I.D. 317
 Age 26/F
 Date 14/10/2023

RATE 91bpm
 R.P. 110/70

PRETEST
 SUPINE

ST @ 10mm/mV
 80ms PostCJ

LINKED MEDIAN

Mag. X 2

III

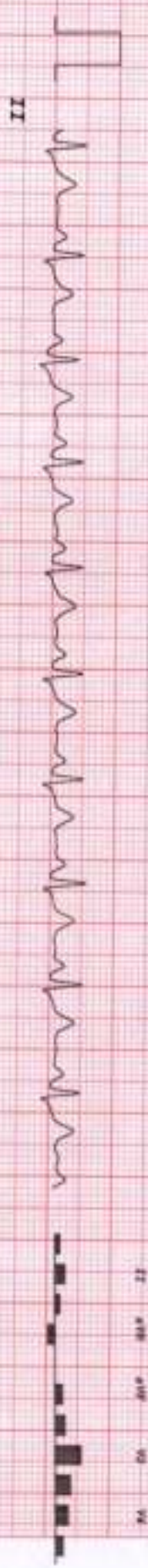
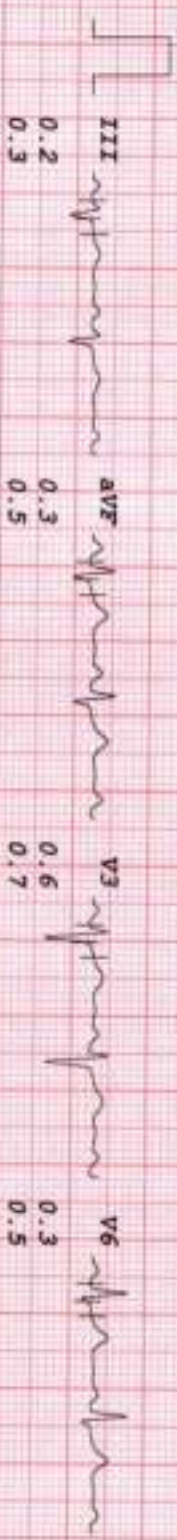
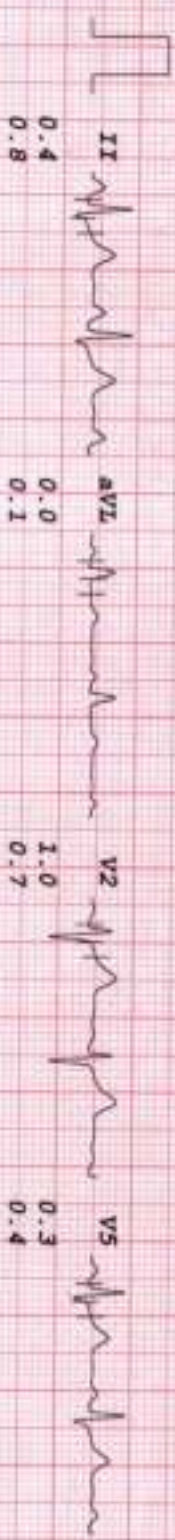
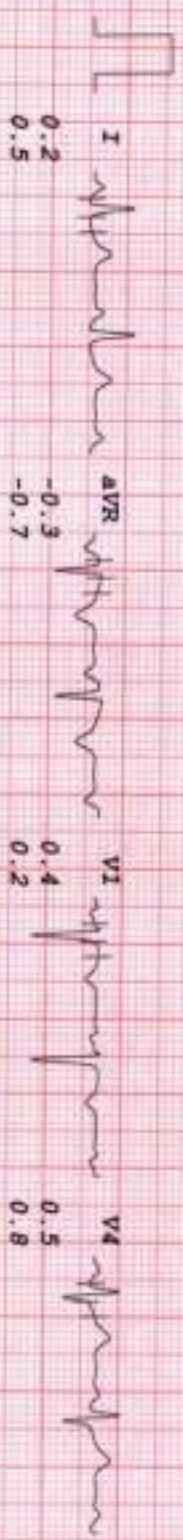

HEALTHCARE BORIVALLI

YES SHANU PORWAL
I.D. 317
Age 26/F
Date 14/10/2023

RATE 89bpm
B.P. 110/70

PRETEST
STANDING

ST @ 10mm/mV
80ms PostCJ

LINKED MEDIAL

Mag. X 2

III

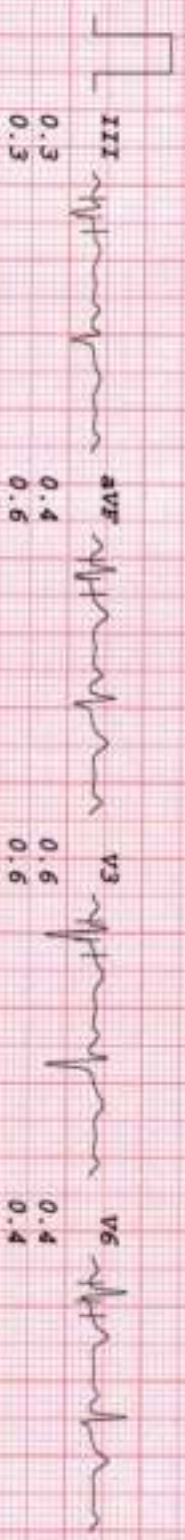
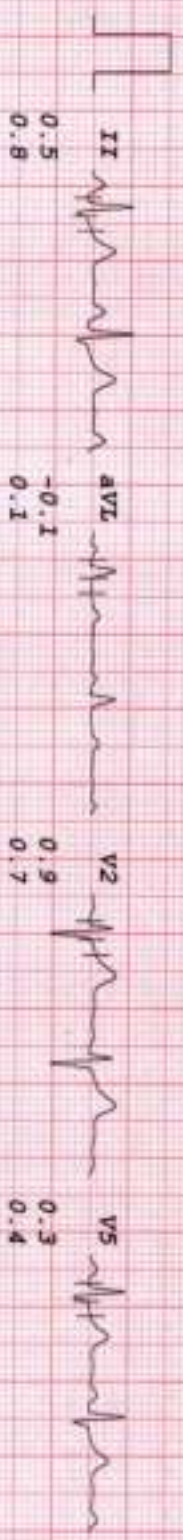
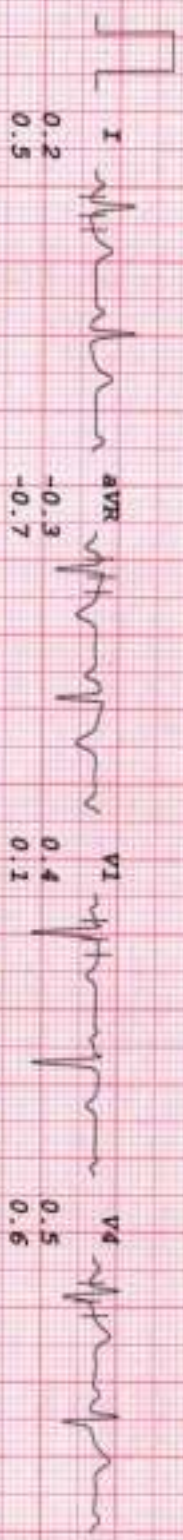

I II III aVR aVL aVF V1 V2 V3 V4 V5

HEALTHCARE BORIVALI

MRS SHANI PORWAL

I.D. 317

Age 26/F

Date 14/10/2023

PATE 96cpm

R.P. 110/70

PRETEST

HYPERVENT

PHASE TIME 0:10

ST @ 10mm/mV

80ms PostJ

LINKED MEDIA

Mag. X 2

V1

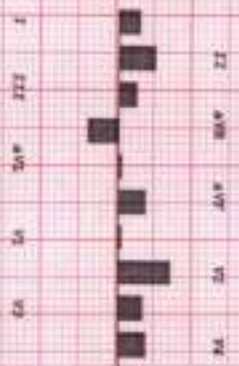
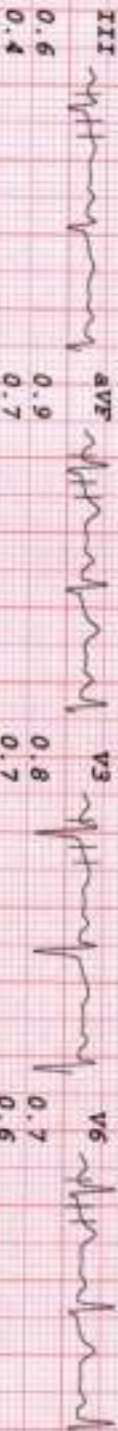
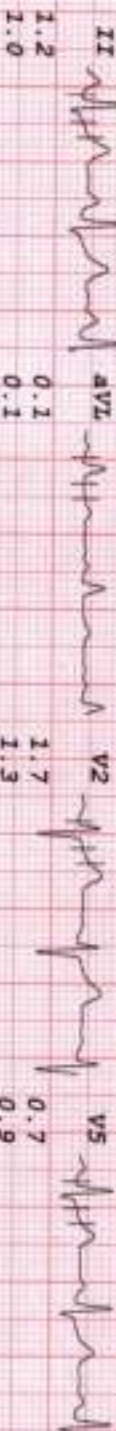
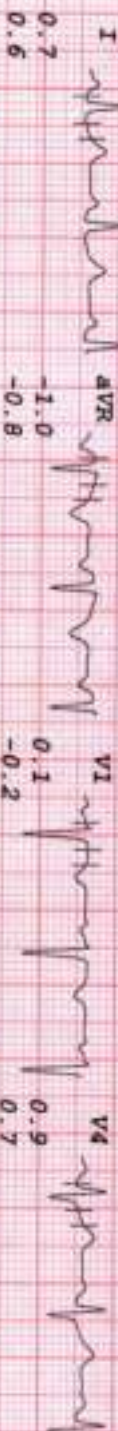

HEALTHCARE BORIVALLI

MRS SHANU FORWAL
 I.D. 317
 Age 26/F
 Date 14/10/2023

Rate 130bpm
 B.P. 110/70

Patient Bruce
 Stage I
 TOTAL TIME 2:55
 PHASE TIME 2:55

ST @ 10mm/mV
 80ms PostJ
 Speed 2.7 km/hr
 SLOPE 10 #

LINKED MEDIAL

Mag. X 2

V1

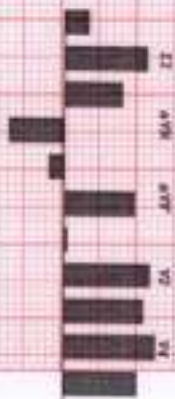
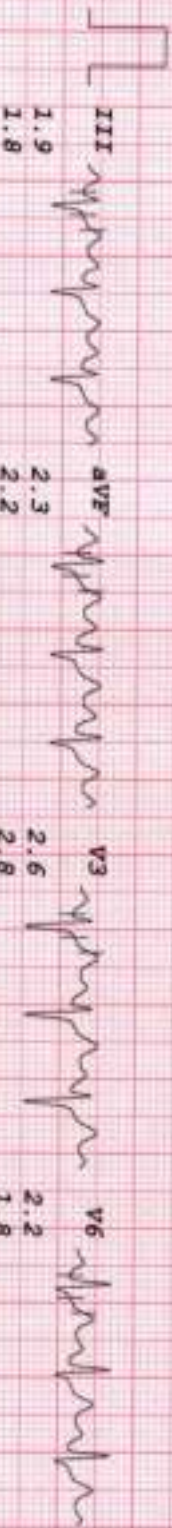
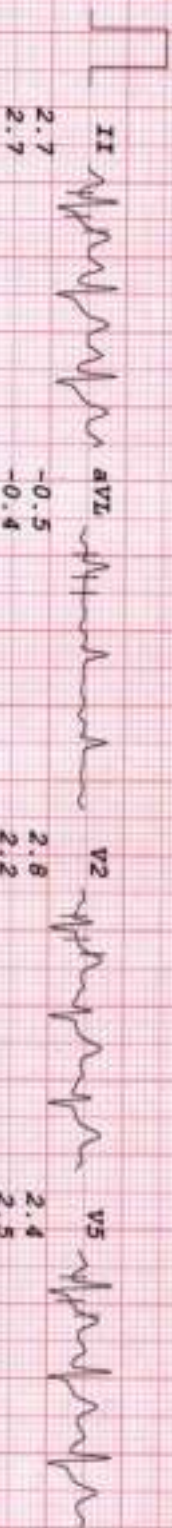
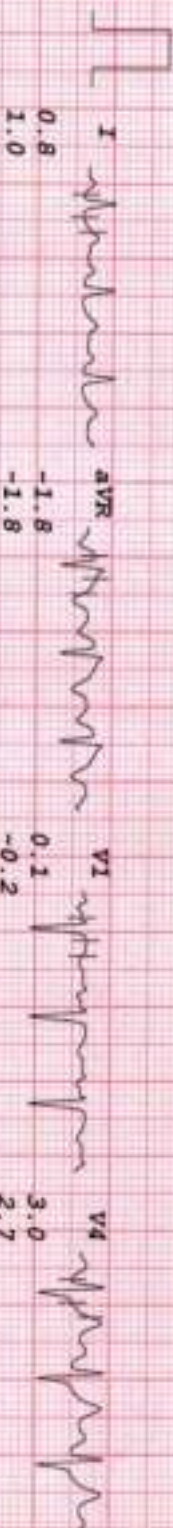

HEALTHCARE BORIVALI

MRS SHANU FORNWAL

I.D. 317

Age 26/F

Date 14/10/2023

RATE 133bpm

B.P. 130/80

Bruce

PR-EXERCISE

TOTAL TIME 3:38

PHASE TIME 0:38

ST @ 10mm/mV

80ms PostJ

Speed 4 km/hr

SLOPE 12 %

LINKED MEDIAL

Mag. X 2

V1

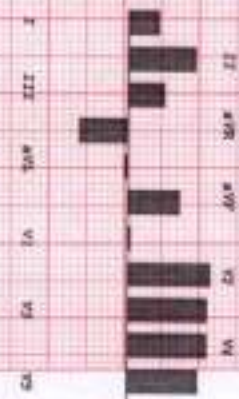
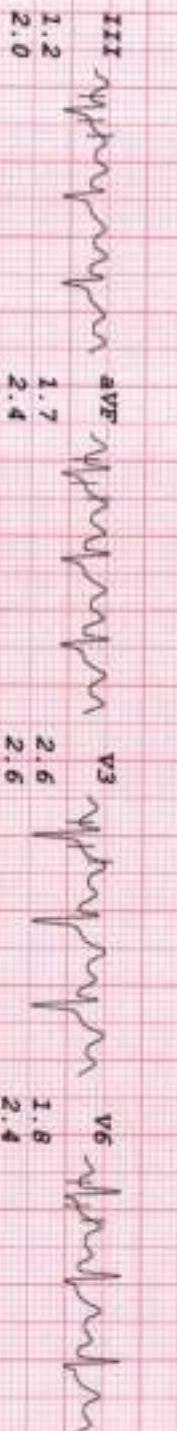
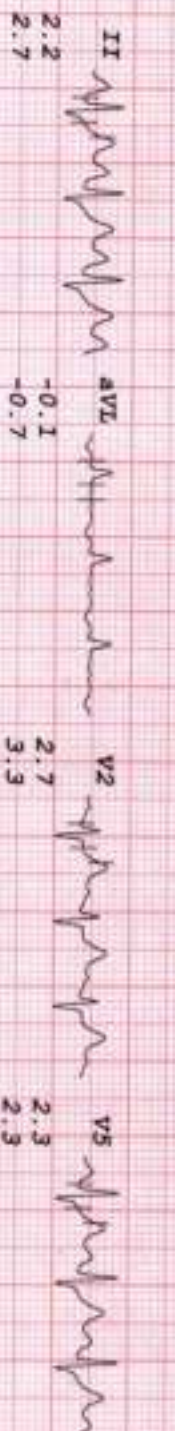
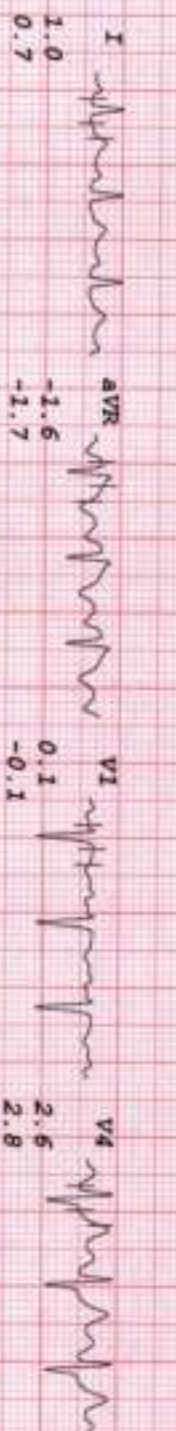

HEALTHCARE BORIVALLI

MRS SHANU FORWAL

I.D. 317

Age 26/F

Date 14/10/2023

RATE 94bpm

B.P. 130/80

Bruce

RECOVERY

TOTAL TIME 5:46

PHASE TIME 2:03

ST @ 10mm/mV

80ms PostJ

LINKED MEDIAL

Mag. X 2

V1

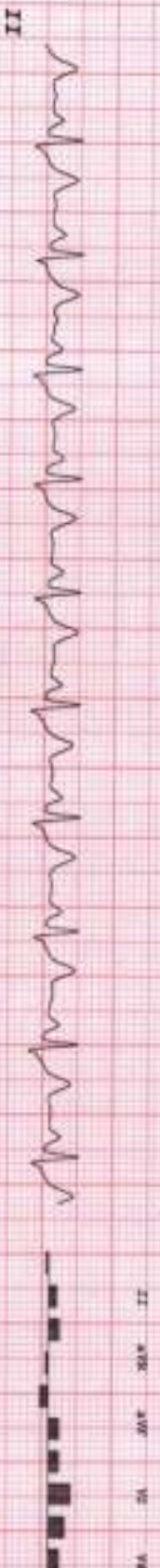
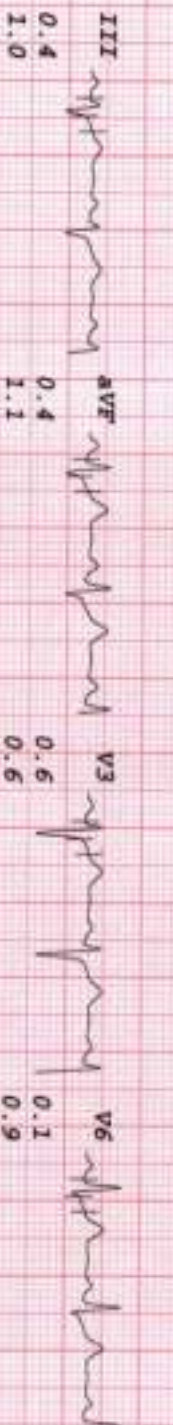
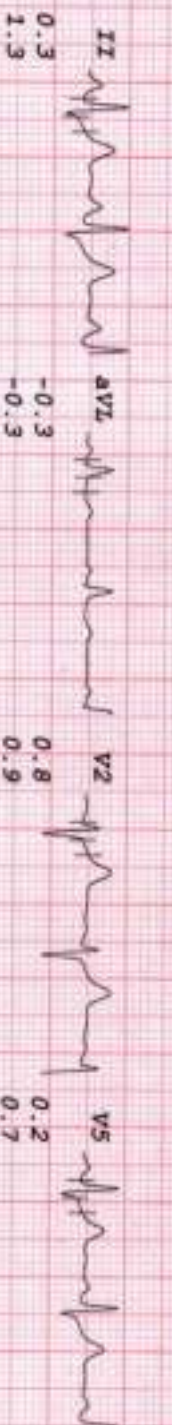
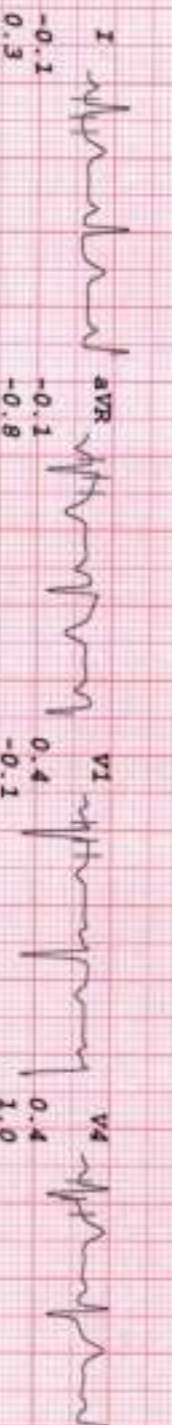

HEALTHCARE BORIVALLI

MRS SHANTU PORWAL
I.D. 317
Age 26/F
Date 14/10/2023

Rate 94bpm
B.P. 130/80

Bruce
RECOVERY
TOTAL TIME 7:28
PHASE TIME 3:45

ST @ 10mm/mV
80ms Post J

LINKED MEDIAL

Mag. X 2

V6

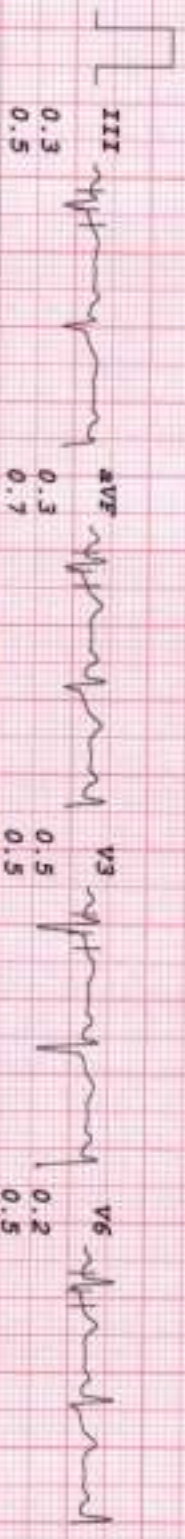
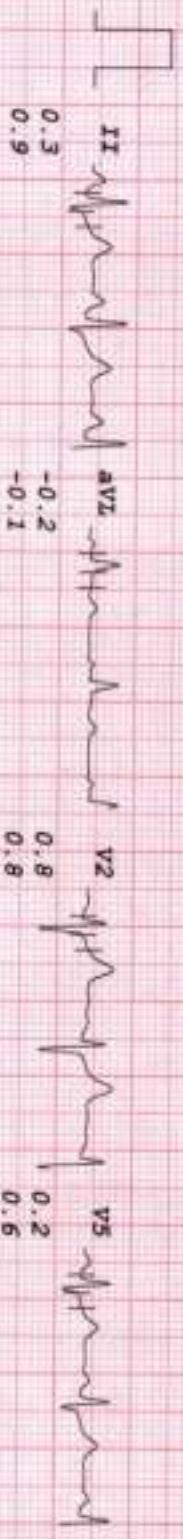
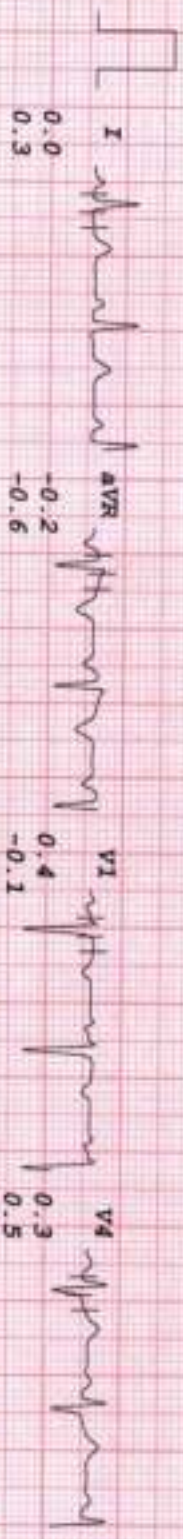

I II III aVR aVL V1 V2 V3 V4 V5 V6

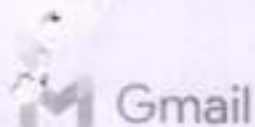

Healthcare Diagnostics <healthcare.medicals@gmail.com>

Please note the following health check-up booking summary on 14/10/2023

1 message

Customer Care :Mediwheel : New Delhi <customercare@mediwheel.in>

Fri, Oct 13, 2023 at 7:51 PM

To: "healthcare.medicals@gmail.com" <healthcare.medicals@gmail.com>

Member Name	Member Age	Mobile	Package Name
Shanu porwal ✓	25	8347906213	Medi-Wheel Metro Full Body Health Checkup Female Below 40
MR. PORWAL ANKUSH	30	8347906213	Medi-Wheel Metro Full Body Health Checkup Male Below 40

Thanks & Regards



Arcofemi Health Care Ltd. | F-701 A, Lado Sarai, Mehrauli | New Delhi – 110 030

Ph No. 011-41195959

Email : customercare@mediwheel.in; | Web: www.mediwheel.in

• COMPUTE. PATHOLOGY • ALLERGY TESTING
 • DIGITAL WHOLE BODY X-RAYS
 • DIGITAL 3D SONOGRAPHY
 • DIGITAL WHOLE BODY COLOUR DOPPLER
 • DIGITAL 2-D ECHO WITH COLOUR DOPPLER
 • E.C.G. • LUNG FUNCTION TEST
 • MAMMOGRAPHY & BONE MINERAL DENSITOMETRY

• COMPUTERISED STRESS TEST
 • DENTAL
 • ADVANCED DENTISTRY
 • PHYSIOTHERAPY
 • AUDIOMETRY & SPEECH THERAPY
 • FULL BODY HEALTH CHECK-UPS
 • CORPORATE HEALTH CHECKUPS



HEALTHCARE

MEDICAL CENTRE & DIAGNOSTICS

NAME	MRS SHANU PORWAL	DATE	14/10/2023
HT: 155 CMS	WT: 63.3 KG..	AGE	26 YRS
REFERRED BY	MEDIWHEEL	SEX	FEMALE
PRESENT COMPLAINTS: NIL			
CURRENT MEDICATION: NIL			
PAST HISTORY: NIL			
ALLERGY: NIL	HABITS: NIL	APPETITE: GOOD	
SLEEP: GOOD	BLADDER: NAD	BOWEL: NAD	
SKIN: NORMAL			
BUILT AND SKELETAL FRAMEWORK : NORMAL			
FAMILY HISTORY: MOTHER: HTN			
GENERAL EXAMINATION:		ADVICE:	
P: 70/min	BP: 110/70mmHg	Syp Cital 5ml 1 - 0 - 1 x 10 days	
PALLOR: NIL	ICTERUS: NIL	↑ water intake.	
OEDEMA: NIL	OTHERS: NAD	Tab bis 52 1 - 0 - 1 x 1 month	
RS: AEBE clear		Repeat Urine Routine after 15 days	
CVS: NAD		Repeat TBH after 3 months	
PA: SOFT, NON TENDER		Fit for employment	
CNS: NAD			
INVESTIGATION:			

Dr. NUPUR RAI
 MBBS, DIPLOMA CARDIOLOGY (PGDCC)
 Reg. No.. 2018115643

HEALTHCARE
 Medical centre And Diagnostics
 Yogi Avenue, Yogi Nagar,
 Borivali (West) Mumbai - 400 092
 Tel :- 28996565 / 28996535

- COMPUTED PATHOLOGY • ALLERGY TESTING
- DIGITAL WHOLE BODY X-RAYS
- DIGITAL 3D SONOGRAPHY
- DIGITAL WHOLE BODY COLOUR DOPPLER
- DIGITAL 3-D ECHO WITH COLOUR DOPPLER
- E.C.G. • LUNG FUNCTION TEST
- MAMMOGRAPHY & BONE MINERAL DENSITOMETRY

- COMPUTERISED STRESS TEST
- DENTAL
- ADVANCED DENTISTRY
- PHYSIOTHERAPY
- AUDIOMETRY & SPEECH THERAPY
- FULL BODY HEALTH CHECK-UPS
- CORPORATE HEALTH CHECKUPS



HEALTHCARE

MEDICAL CENTRE & DIAGNOSTICS

OPHTHALMIC REPORT

NAME <i>Shanu Pawwal</i>	DATE <i>14/10/23</i>
R- NO	AGE <i>26</i>
REF. BY DR. <i>Mediwheel</i>	SEX <i>Female</i>

	RIGHT EYE	LEFT EYE
V.A. WITHOUT GLASSES:	<i>6/6</i>	<i>6/24</i>
V.A. WITH GLASSES:	<i>6/6</i>	<i>6/6</i>
SLIT LAMP EXAMINATION:		
IOP - SCHIOTZ TONOMETER:		
FUNDUS:	<i>Normal</i>	<i>Normal</i>
COLOUR VISION: (ISHIHARA CHART)		
OCULAR MOVEMENTS:		
RETINOSCOPY:		

Prescription:

	SPH	CYL	AXIS	SPH	CYL	AXIS
DISTANCE		<i>Plane</i>		<i>-1.00</i>	<i>0.75</i>	<i>90°</i>
NEAR						

CLINICAL IMPRESSION:
ADVICE:

DR

[Signature]
HEALTHCARE
 Medical Centre And Diagnostics
 Yogi Avenue, Yogi Nagar,
 Borivali (West) Mumbai - 400 092
 Tel :- 28996565 / 28996535

- COMPL. PATHOLOGY • ALLERGY TESTING
- DIGITAL WHOLE BODY X-RAYS
- DIGITAL 3D SONOGRAPHY
- DIGITAL WHOLE BODY COLOUR DOPPLER
- DIGITAL 2-D ECHO WITH COLOUR DOPPLER
- E.C.G. • LUNG FUNCTION TEST
- MAMMOGRAPHY & BONE MINERAL DENSITOMETRY

- COMPUTERISED STRESS TEST
- DENTAL
- ADVANCED DENTISTRY
- PHYSIOTHERAPY
- AUDIOMETRY & SPEECH THERAPY
- FULL BODY HEALTH CHECK-UPS
- CORPORATE HEALTH CHECKUPS



NAME	MRS SHANU PORWAL	DATE	14.10.2023
		AGE	26 YRS
REF. BY	MEDIWHEEL	SEX	FEMALE

X-RAY CHEST (PAVIEW).

The lungs on the either side show equal translucency.

The pleural spaces are normal.

The cardiac size is normal.

The domes of the diaphragms are normal in position, and show smooth outline.

Ribs appear normal.

IMPRESSION :

NO EVIDENCE OF PLEURAL OR PARENCHYMAL PATHOLOGY IS NOTED.

SS

DR.SUDHANSHU SAXENA
CONS.RADIOLOGIST.

Note : Investigations have their limitations. Solitary radiological investigations never confirm the final diagnosis. They only help in diagnosing the disease in correlation to clinical symptoms and other related tests. Please interpret accordingly

- COMPU. PATHOLOGY • ALLERGY TESTING
- DIGITAL WHOLE BODY X-RAYS
- DIGITAL 3D SONOGRAPHY
- DIGITAL WHOLE BODY COLOUR DOPPLER
- DIGITAL 2-D ECHO WITH COLOUR DOPPLER
- E.C.G. • LUNG FUNCTION TEST
- MAMMOGRAPHY & BONE MINERAL DENSITOMETRY

- COMPUTERISED STRESS TEST
- DENTAL
- ADVANCED DENTISTRY
- PHYSIOTHERAPY
- AUDIOMETRY & SPEECH THERAPY
- FULL BODY HEALTH CHECK-UPS
- CORPORATE HEALTH CHECKUPS



NAME	MRS SHANU PORWAL	DATE	14.10.2023
		AGE	26 YRS
REF. BY DR	MEDIWHEEL	SEX	FEMALE

REAL TIME ABDOMINAL SONOGRAPHY SHOWS,

LIVER :

Liver is normal in size showing bright parenchymal echotexture . There is no evidence of solid or cystic mass .The portal and the hepatic venous system appears normal.

Gall bladder :

The Gall bladder is well distended .The gall bladder wall of normal thickness . No evidence of gall stones.

PANCREAS :

Pancreas is normal in size with smooth margin and homogenous paranchymal echotexture. No focal lesion seen.

KIDNEYS :

Both kidneys are normal in size and shows homogenous cortical echotexture. Central calyceal echoes appear normal. There is no evidence of hydronephrosis or renal calculus.

(a) Right kidney measures: 9x4.3cms

(b) Left kidney measures: 10x4cms.

SPLEEN :

The spleen is normal in size with homogenous parenchymal echotexture. No focal lesion are seen.

AORTA :

The upper aorta and para aortic regions appear normal.

URINARY BLADDER :

Urinary bladder is well distended. No evidence of calculus or intraluminal mass seen in the bladder.

UTERUS (TAS):

Uterus is anteverted and normal. Endometrial lining (7 mm) appears normal. No evidence of focal lesion.

Uterus measures: 4.7x4.2x3.4cms.

- COMPUT. PATHOLOGY - ALLERGY TESTING
- DIGITAL WHOLE BODY X-RAYS
- DIGITAL 3D SONOGRAPHY
- DIGITAL WHOLE BODY COLOUR DOPPLER
- DIGITAL 2-D ECHO WITH COLOUR DOPPLER
- E.C.G. - LUNG FUNCTION TEST
- MAMMOGRAPHY & BONE MINERAL DENSITOMETRY

- COMPUTERISED STRESS TEST
- DENTAL
- ADVANCED DENTISTRY
- PHYSIOTHERAPY
- AUDIOMETRY & SPEECH THERAPY
- FULL BODY HEALTH CHECK-UPS
- CORPORATE HEALTH CHECKUPS



NAME	MRS SHANU PORWAL	DATE	14.10.2023
		AGE	26 YRS
REF. BY DR	MEDIWHEEL	SEX	FEMALE

ADNEXA :

Right ovary is normal in size and shows homogenous echo pattern. No evidence of focal lesion. Right ovary measures: 1.5x1.2cm.

Left ovary is normal in size and shows homogenous echo pattern. No evidence of focal lesion. Left ovary measures: 1.5x1.4cm.

No evidence of free fluid.

IMPRESSION :

- **GRADE I FATTY LIVER.**

SUGGEST: CLINICAL CORRELATION.

DR.SUDHANSHU SAXENA
CONS.RADIOLOGIST.

Note : Investigations have their limitations. Solitary radiological investigations never confirm the final diagnosis. They only help in diagnosing the disease in correlation to clinical symptoms and other related tests. USG is known to have interobserver variation. Further / Follow-up imaging may be needed in some cases for confirmation of USG findings. Please interpret accordingly.



- COMPU. PATHOLOGY
- DIGITAL X-RAY
- DIGITAL SONOGRAPHY
- DIGITAL COLOR DOPPLER
- 2D ECHO CARDIOGRAPHY
- MAMMOGRAPHY & BONE MINERAL DENSITOMETRY (BMD)
- ECG ■ PFT
- COMPU. TREADMILL TEST
- PHYSIOTHERAPY
- DENTAL
- HEALTH CHECK-UP

ELECTROCARDIOGRAM (ECG)

MRS SHANU PORWAL
EKJC7963 14-Oct-2023



ECG

AGE 26 SEX M
DATE 14/10/2023

PATIENT MRS SHANU PORWAL

REF. BY DR. MEDTAWHEEL

INTERPRETATION :

HEALTHCARE

Medical Centre And-Diagnostics
Yogi Avenue, Yogi Nagar,
Borivali (West), Mumbai - 400 092
Tel :- 28996565 / 28996535

Dr. *[Signature]*
Dr. NUPUR RAI
MBBS, DIPLOMA CARDIOLOGY (PGCCG)
Reg. No. 2016115643

0.5Hz - 35Hz AC 60Hz 25 mm/s 10 mm/mv

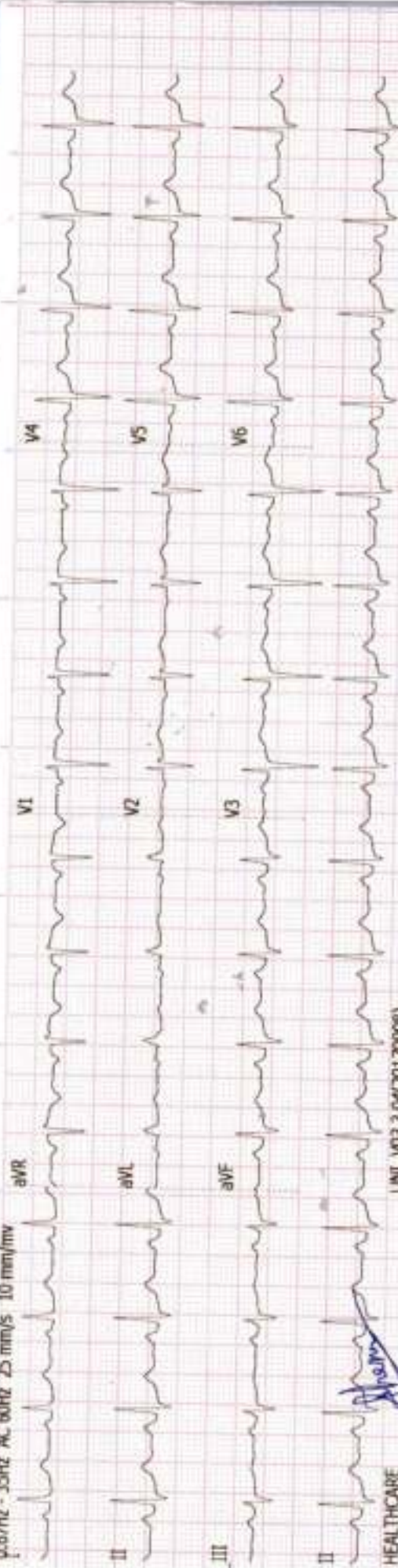

UNI VO3.3.04(20170908)

HEALTHCARE

[Signature]

History :

Axis :

B.P. :

P. Waves :

Drugs :

PR Interval :

Standard :

Q. Waves :

Auricular Rate : 100 bpm

QRS Interval : 120

Ventricular Rate : 100 bpm

ST Segment :

Rhythm : lf

T. Waves :

Mechanism :

QT Interval :

Voltage :

Extra Systoles :

REMARKS & CONCLUSIONS : none.

- COMPU. PATHOLOGY • ALLERGY TESTING
- DIGITAL WHOLE BODY X-RAYS
- DIGITAL 3D SONOGRAPHY
- DIGITAL WHOLE BODY COLOUR DOPPLER
- DIGITAL 2-D ECHO WITH COLOUR DOPPLER
- E.C.G. • LUNG FUNCTION TEST
- MAMMOGRAPHY & BONE MINERAL DENSITOMETRY

- COMPUTERISED STRESS TEST
- DENTAL
- ADVANCED DENTISTRY
- PHYSIOTHERAPY
- AUDIOMETRY & SPEECH THERAPY
- FULL BODY HEALTH CHECK-UPS
- CORPORATE HEALTH CHECKUPS



HEALTHCARE

MEDICAL CENTRE & DIAGNOSTICS

DATE: 14/10/23

TO,

Medivhaal

This is regarding your client Miss/Mrs/MR shaly porwal

Visited to our centre on 14/10/23 for her/his

proposed tests. All tests are done as scheduled except

✓ Pending/skipped tests: Fasting urine sample, stool

Reason: Not willing

We are canceling / will reschedule it as per her/his convenience.

Thank you.

Shaly

Client's sign

Dr. NUPUR RAI
MBBS, DIPLOMA CARDIOLGY (PGDCC)
Reg. No. 2018115643

N. Rai

Medical Examiner

HEALTHCARE
Medical Centre And Diagnostics
Yogi Avenue, Yogi Nagar,
Borivali (West), Mumbai - 400 092
Tel :- 28996565 / 28996535