



ભારતીય વિશિષ્ટ ઓળખાણ પ્રાધિકરણ

ભારત સરકાર

Unique Identification Authority of India  
Government of India

નોંધણીની ઓળખ / Enrollment No.: 1190/46244/26036

21/03/2013

6629432

To  
હોરમઝ બેહરામ મિરઝા  
Hormaz Behram Mirza  
S/O: Behram Mirza  
s/18 avan baug  
opp s t depot navsari  
Navsari  
Navsari  
Navsari Navsari  
Gujarat 396445  
9727258606



MN066294322FT



તમારો આધાર નંબર / Your Aadhaar No. :

**5200 0410 4796**

આધાર - સામાન્ય માણસનો અધિકાર



ભારત સરકાર

Government of India



હોરમઝ બેહરામ મિરઝા  
Hormaz Behram Mirza  
જન્મનું વર્ષ / Year of Birth : 1988  
પુરુષ / Male



**5200 0410 4796**

આધાર - સામાન્ય માણસનો અધિકાર



Government of India



## નિર્દેશ

- આધાર ઓળખાણનું પ્રમાણ છે, નાગરિકતાનું નહિં .
- ઓળખાણનું પ્રમાણ ઓનલાઈન ઓથેન્ટિકેશન દ્વારા પ્રાપ્ત કરો .

## INFORMATION

- Aadhaar is proof of identity, not of citizenship .
- To establish identity, authenticate online .

- આધાર દેશભરમાં માન્ય છે .
- આધાર ભવિષ્યમાં સરકારી અને બિન-સરકારી સેવાઓનો લાભ મેળવવામાં ઉપયોગી થશે .
- Aadhaar is valid throughout the country .
- Aadhaar will be helpful in availing Government and Non-Government services in future .



ભારતીય વિશિષ્ટ ઓળખાણ-પ્રાધિકરણ

Unique Identification Authority of India

સરનામું:

S/O: બેહરામ મિરઝા, એસ/18,  
આવાં બાગ, એસ ટી ડીપો ની સામે,  
નવસારી, નવસારી, નવસારી,  
ગુજરાત, 396445

Address:

S/O: Behram Mirza, s/18, avan  
baug, opp s t depot, navsari,  
Navsari, Navsari, Gujarat, 396445

5200 0410 4796



1947  
1800 300 1947



help@uidai.gov.in

WWW

www.uidai.gov.in



 **GPS Map**  
**Camera Lite**

**XW6H+RM5, Mahavir Society, Viraval, Gujarat 396445, India**

**Latitude**  
**20.9620219°**

**Longitude**  
**72.9292°**

**Local 01:18:25 PM**  
**GMT 07:48:25 AM**

**Altitude 15.27 meters**  
**Saturday, 24.09.2022**



बैंक ऑफ़ बड़ौदा  
Bank of Baroda



नाम  
Name

होरमझ मीरझा बि.

HORMAZ MIRZA B.

कर्मचारी .कूट क्र

E.C. No. 170556

जारीकर्ता प्राधिकारी  
Issuing Authority



धारक के हस्ताक्षर  
Signature Holder's

मिलने पर निम्नलिखित को लौटाएं  
अंचल कार्यालय,  
बड़ौदा अंचल-पांचवा तल, बड़ौदा भवन,  
आर सी दत्त रोड, अलकापुरी, बड़ौदा-३९०००७, गुजरात  
फ़ोन : 91 265 2316501.

**If found, please return to-**  
Zonal Office, Baroda Zone,  
5th Floor, Baroda Bhavan,  
R C Dutt Road, Alkapuri, Baroda-390007, Gujarat  
Phone : 91 265 2316501

**AB+ve**

**रक्त समूह / BLOOD Group**

**पहचान चिन्ह / Identification Marks**

**SUGGESTIVE LIST OF MEDICAL TESTS**

<b>FOR MALE</b>	<b>FOR FEMALE</b>
CBC	CBC
ESR	ESR
Blood Group & RH Factor	Blood Group & RH Factor
Blood and Urine Sugar Fasting	Blood and Urine Sugar Fasting
Blood and Urine Sugar PP	Blood and Urine Sugar PP
Stool Routine	Stool Routine
<b>Lipid Profile</b>	<b>Lipid Profile</b>
Total Cholesterol	Total Cholesterol
HDL	HDL
LDL	LDL
VLDL	VLDL
Triglycerides	Triglycerides
HDL / LDL ratio	HDL / LDL ratio
<b>Liver Profile</b>	<b>Liver Profile</b>
AST	AST
ALT	ALT
GGT	GGT
Bilirubin (total, direct, indirect)	Bilirubin (total, direct, indirect)
ALP	ALP
Proteins (T, Albumin, Globulin)	Proteins (T, Albumin, Globulin)
<b>Kidney Profile</b>	<b>Kidney Profile</b>
Serum creatinine	Serum creatinine
Blood Urea Nitrogen	Blood Urea Nitrogen
Uric Acid	Uric Acid
HBA1C	HBA1C
Routine urine analysis	Routine urine analysis
USG Whole Abdomen	USG Whole Abdomen
<b>General Tests</b>	<b>General Tests</b>
X Ray Chest	X Ray Chest
ECG	ECG
2D/3D ECHO / TMT	2D/3D ECHO / TMT
Stress Test	Thyroid Profile (T3, T4, TSH)
PSA Male (above 40 years)	Mammography (above 40 years) and Pap Smear (above 30 years).
Thyroid Profile (T3, T4, TSH)	Dental Check-up consultation
Dental Check-up consultation	Physician Consultation
Physician Consultation	Eye Check-up consultation
Eye Check-up consultation	Skin/ENT consultation
Skin/ENT consultation	Gynaec Consultation

LETTER OF APPROVAL / RECOMMENDATION

To,

The Coordinator,  
Mediwheel (Arcofemi Healthcare Limited)  
Helpline number: 011- 41195959

Dear Sir / Madam,

**Sub: Annual Health Checkup for the employees of Bank of Baroda**

This is to inform you that the following employee wishes to avail the facility of Cashless Annual Health Checkup provided by you in terms of our agreement.

PARTICULARS	EMPLOYEE DETAILS
NAME	MR. MIRZA HORMAZ B
EC NO.	170556
DESIGNATION	SINGLE WINDOW OPERATOR A
PLACE OF WORK	BHULA FALIYA,KHADSUPA
BIRTHDATE	02-02-1988
PROPOSED DATE OF HEALTH CHECKUP	24-09-2022
BOOKING REFERENCE NO.	22S170556100025786E

This letter of approval / recommendation is valid if submitted along with copy of the Bank of Baroda employee id card. This approval is valid from **15-09-2022** till **31-03-2023** The list of medical tests to be conducted is provided in the annexure to this letter. Please note that the said health checkup is a **cashless facility** as per our tie up arrangement. We request you to attend to the health checkup requirement of our employee and accord your top priority and best resources in this regard. The EC Number and the booking reference number as given in the above table shall be mentioned in the invoice, invariably.

We solicit your co-operation in this regard.

Yours faithfully,

Sd/-

**Chief General Manager**  
**HRM Department**  
**Bank of Baroda**

(Note: This is a computer generated letter. No Signature required. For any clarification, please contact Mediwheel (Arcofemi Healthcare Limited))

HORMAZ,  
ID:  
DOB:  
Male Unknown  
Med:  
Location:  
Referring Physician:  
Notes:

24-09-2022 12:59:23

Vent Rate: 88 BPM  
PR Int: 140 ms  
QRS dur: 84 ms  
QT/QTc: 315/360 ms  
P-R-T axes: 64 74 11  
Avg. RR: 679 ms  
QTcB: 382 ms  
QTcF: 358 ms

SINUS RHYTHM  
NORMAL ECG  
INTERPRETATION BASED ON A DEFAULT AGE OF 40 YEARS  
UNCONFIRMED REPORT  
Reviewed by:

Signed by:  
Date:

*Hormaz Behram Mirza*

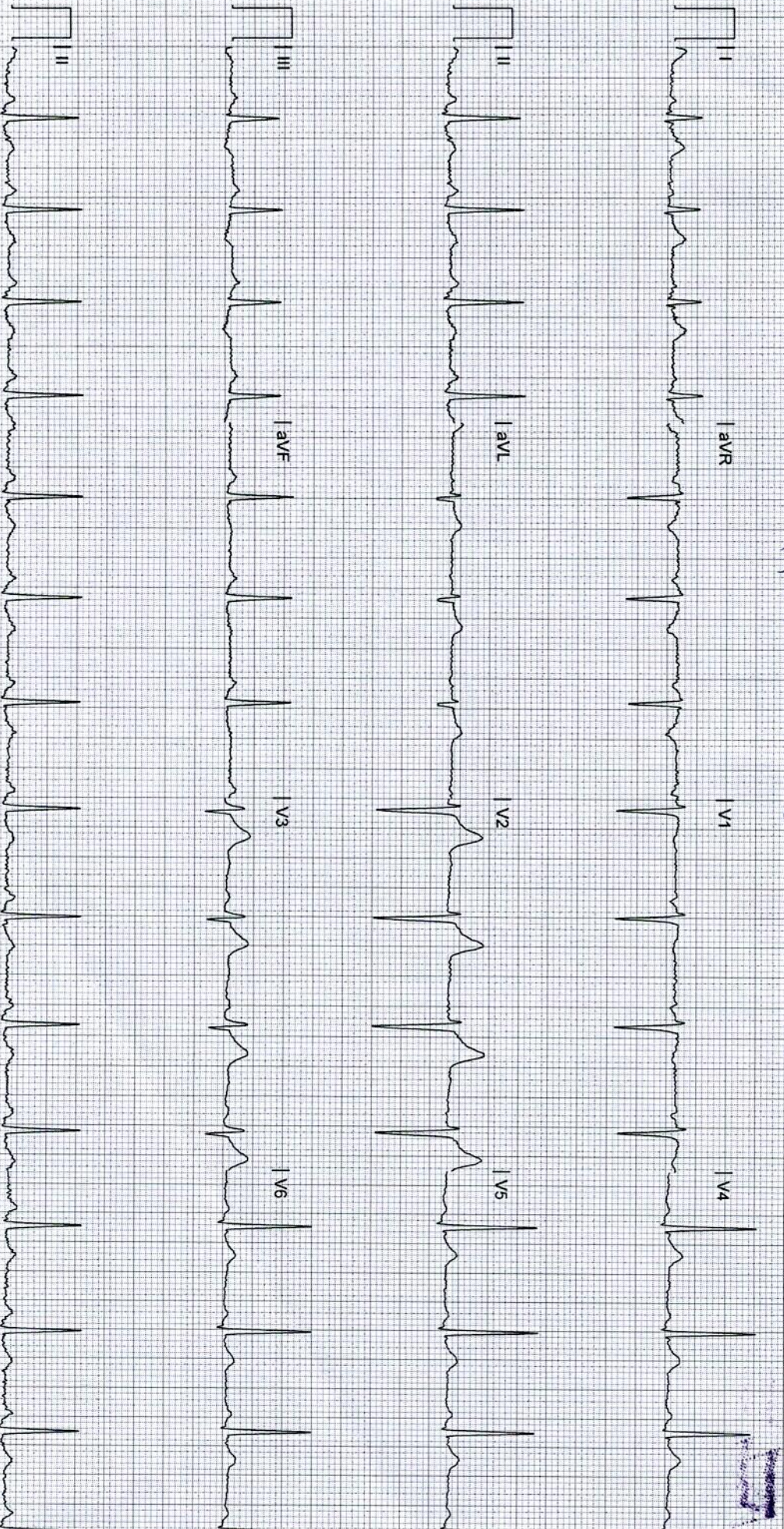





# YASHFEEN CARDIAC HOSPITAL™

MANAGED BY :- YASHFEEN FOUNDATION

VIRAVAL, NAVSARI. 396 445. PHONE : (H) (02637) 235725

Website : www.yashfeenhospital.in E-mail : info@yashfeenhospital.in



(Regd. No. E/1390/Navsari)

## 2D ECHO CARDIOGRAPHY COLOUR DOPPLER REPORT

Patient Name & No	: HORMAZ BEHRAM MIRZA CH22024933	Age/Sex	UHD :	: 4166
Doctor	: Mohil Nagad	34/ M	No :	: 3439
Referred By	:		Date :	: 24/09/2022

### M-Mode findings

LVIDd : 45mm  
 LVIDs : 32mm  
 IVSd : 09mm  
 PWd : 10mm  
 EF : 55%  
 Aorta : 20mm  
 LA : 31mm

### 2D Imaging

Aortic Valve : Trileaflet, Peak Gradient 5mmof Hg.  
 Mitral Valve : Thin, Pliable, Normal Mobility, Tarce MR.  
 Tricuspid Valve : Tarce TR, RVSP: 20+ RAP  
 Pulmonary Valve : Normal

=> : All cardiac chambers are normal sized.  
 => : All cardiac valves are normal.  
 => : No regional wall motion abnormality.  
 => : Normal LV systolic function.  
 => : Normal LV diastolic function.  
 => : IAS/IVS intact.  
 => : No obvious clots/ vegetations/ or effusion.  
 => : IVC Normal size.

### Doppler Findings

=> : No MS/Trace MR, No TS/Trace TR, No AS/AR & No PS/PR  
 Mitral inflow Pattern : E > A  
 Tissue Doppler Findings : E' > A'

Impression : Normal LVEF:55%, No RWMA.



Report Prepared By

**DR. MOHIL NAGAD**  
 M.D. Medicine, D.M. Cardiology  
 Senior Consultant - Invasive Cardiology  
 Reg. No. G- 21051 Sheikh  
 YASHFEEN HOSPITAL, NAVSARI  
 M.D. (Phy), Dip. Cardiology  
 Non-Invasive Cardiologist

# YASHFEEN IMAGING & RADIOLOGY DEPARTMENT

MANAGED BY :- YASHFEEN FOUNDATION

VIRAVAL, NAVSARI. 396 445. PHONE : (H) (02637) 235725

Website : [www.yashfeenhospital.in](http://www.yashfeenhospital.in) E-mail : [info@yashfeenhospital.in](mailto:info@yashfeenhospital.in)

Name	HORMAZ BEHRAM MIRZA	Age	34Y/M
Ref by Dr	SELF	Date	24/09/2022

## USG ABDOMEN (SCREENING)

**Liver** appears normal in size & shape with normal echopattern.  
No e/o focal or diffuse lesion. IHBR appear normal.  
PV and CBD appear normal.

**Gall bladder** appears distended & normal in shape & size. No e/o calculus or mass seen.  
Walls appear normal.

**Pancreas** appears normal in size and echogenicity. No e/o focal or diffuse lesion.

**Spleen** appears normal in size and shows normal echopattern. No e/o focal lesion.

**Both Kidneys** appear normal in size and echopattern. CM Differentiation is preserved.  
No e/o calculus or hydronephrosis on either side.  
Perirenal spaces appear normal on either side.  
Suprarenal regions appear normal on either side. No e/o mass lesion.

**Bladder** is minimally distended and grossly normal. Adv: Follow up USG with normally distended bladder.

**Prostate** appears normal in size & normal echopattern.  
No e/o calcification.

RIF region appears normal.

No e/o ascites.

### IMPRESSION:

No significant abnormality detected.



Dr. DHARMESH DESAI  
(M.D. Radiology)  
Reg. No. G-45284  
YASHFEEN GROUP OF HOSPITAL

P. Chudhari  
Dr. PIYUSH B. CHAUDHARI  
M.D. Medicine  
Reg. No. G-21518

Please contact immediately for any typographical error.  
This is only professional opinion, not a final diagnosis. Kindly correlate clinically. Not valid for medicolegal purpose.



# YASHFEEN CARDIAC HOSPITAL™

At. & Po. Viraval, Navsari. 396 445. Phone (H) (02637) 235725

Website : www.yashfeenhospital.in E-mail : info@yashfeenhospital.in

(For Laboratory Reports Only)



Patient Name : HORMAZ BEHRAM MIRZA

Age : 34 Years Sex : M

Ref By Dr. : -

Area : Navsari Date : 24/09/2022

Sample Time : 24/09/2022 10:10 No : 35

Time : 2:59PM

## HAEMOGRAM REPORT

Test	Findings	UOM	Normal Range
HAEMOGLOBIN	15.6	gm/dl	M-13.5-17.0 F-11.5-15.5

### HAEMOGRAM

RED BLOOD CELL	5.96	$10^6/\mu\text{L}$	3.76 - 5.70
----------------	------	--------------------	-------------

TOTAL LEUCOCYTE COUNT	<b>3600</b>	cells/cumm	4,000-11,000
-----------------------	-------------	------------	--------------

### Differential Count

Neutrophil	50	%	40-75
Lymphocytes	37	%	20-40
Eosinophil	3	%	1-6
Monocytes	10	%	2-10
Basophils	0	%	0-0

PLATELET COUNT	226000	lacs/cumm	1.5-5.5 Lacs
----------------	--------	-----------	--------------

### RBC INDICES

P.C.V.	49.2	%	M-40-56% F-37-47%
M.C.V.	82.6	cu/microns	76-94
M.C.H.	26.1	pg	27-30
M.C.H.C.	31.6	-	30-35

E.S.R.(1 hour)		mm/hr.	M-5-10, F-5-20
----------------	--	--------	----------------



*P. Chudhari*  
Dr. PIYUSH B. CHAUDHARI  
M.D. Medicine  
Reg. No. G-21518

### Remarks

Designed By : Sarita Infotech Pvt. Ltd., Navsari

Yashfeen Cardiac Hospital

*[Signature]*  
Signature

Technician

Thanks for Reference



# YASHFEEN CARDIAC HOSPITAL™

At. & Po. Viraval, Navsari. 396 445. Phone (H) (02637) 235725

Website : [www.yashfeenhospital.in](http://www.yashfeenhospital.in) E-mail : [info@yashfeenhospital.in](mailto:info@yashfeenhospital.in)

(For Laboratory Reports Only)



Patient Name : HORMAZ BEHRAM MIRZA

Age : 34 Years Sex : M

Ref By Dr. : -

Area : Navsari

Date : 24/09/2022

Sample Time : 24/09/2022 10:10 No : 35

Time : 2:59PM

## HAEMOGLOBIN A1 C ESTIMATION

Test	Findings	UOM	Normal Range
Hb A1C	5.4	%	>8 :Action Suggested, 7-8 :Good Control, <7 :Goal, 6-7 :Near Normal Glycemia, <6 :Non-diabetic Level
<b>Technique</b> METHOD - HPLC			
Mean Blood Glucose	106.8	mg/dL	



*P. Chudhari*  
Dr. PIYUSH B. CHAUDHARI  
M.D. Medicine  
Reg. No. G-21518

### Remarks

Designed By : Sarita Infotech Pvt. Ltd., Navsari

Yashfeen Cardiac Hospital

*[Signature]*  
signature

*Thanks for Reference*

Technician



# YASHFEEN CARDIAC HOSPITAL™

At. & Po. Viraval, Navsari. 396 445. Phone (H) (02637) 235725

Website : [www.yashfeenhospital.in](http://www.yashfeenhospital.in) E-mail : [info@yashfeenhospital.in](mailto:info@yashfeenhospital.in)

(For Laboratory Reports Only)



Patient Name : HORMAZ BEHRAM MIRZA

Age : 34 Years Sex : M

Ref By Dr. : -

Area : Navsari

Date : 24/09/2022

Sample Time : 24/09/2022 10:10 No : 35

Time : 2:59PM

## BLOOD GROUP TEST REPORT

Test	Findings	UOM	Normal Range
BLOOD GROUP	"AB"	-	-
RH FACTOR	POSITIVE	-	-



*P. Chudhary*  
Dr. PIYUSH B. CHAUDHARI  
M.D. Medicine  
Reg. No. G-21518

### Remarks

Designed By : Sarita Infotech Pvt. Ltd., Navsari

Yashfeen Cardiac Hospital

*[Signature]*  
signature

*Thanks for Reference*

Technician



# YASHFEEN CARDIAC HOSPITAL™

At. & Po. Viraval, Navsari. 396 445. Phone (H) (02637) 235725

Website : [www.yashfeenhospital.in](http://www.yashfeenhospital.in) E-mail : [info@yashfeenhospital.in](mailto:info@yashfeenhospital.in)  
(For Laboratory Reports Only)



Patient Name : HORMAZ BEHRAM MIRZA

Age : 34 Years Sex : M

Ref By Dr. : -

Area : Navsari

Date : 24/09/2022

Sample Time : 24/09/2022 10:11 No : 35

Time : 3:00PM

## BLOOD SUGAR TEST REPORT

Test	Findings	UOM	Normal Range
FASTING BLOOD SUGAR	86.6	mg/dL	70-110
FASTING URINE SUGAR	NIL	-	NIL
POSTPANDRIAL BLOOD SUGAR	84.5	mg/dL	70-140
POSTPANDRIAL URINE SUGAR	NIL	-	NIL



*P. Chudhary*  
Dr. PIYUSH B. CHAUDHARI  
M.D. Medicine  
Reg. No. G-21518

### Remarks

Designed By : Sarita Infotech Pvt. Ltd., Navsari

Yashfeen Cardiac Hospital

*H. Patel*  
signature

Technician

*Thanks for Reference*



# YASHFEEN CARDIAC HOSPITAL™

At. & Po. Viraval, Navsari. 396 445. Phone (H) (02637) 235725

Website : [www.yashfeenhospital.in](http://www.yashfeenhospital.in) E-mail : [info@yashfeenhospital.in](mailto:info@yashfeenhospital.in)  
(For Laboratory Reports Only)



Patient Name : HORMAZ BEHRAM MIRZA

Age : 34 Years Sex : M

Ref By Dr. : -

Area : Navsari

Date : 24/09/2022

Sample Time : 24/09/2022 10:11 No : 35

Time : 3:00PM

## LIPID PROFILE TEST REPORT

Test	Findings	UOM	Normal Range
S.CHOLESTEROL	130.8	mg/dL	<200:Desirable, 200-239:Borderline High, >=240:High
HDL CHOLESTEROL	<b>35.1</b>	mg/dL	<40:Low(High Risk), >=60:High(Low Risk)
LDL CHOLESTEROL	91.2	mg/dL	<100: Optimal, 100-129: Nearoptimal/ Aboveoptimal, 130-159:BorderlineHigh,16 0-189:High,>=190:Very
VLDL CHOLESTEROL	8.0	mg/dL	UPTO 40
S.TRIGLYCERIDES	39.9	mg/dL	<150:Normal, 150-199:Borderline High,200-499:High, >=500:Very Hi
CHOL/ HDL RATIO	3.7	mg/dL	LESS THAN 5
LDL/ HDL RATIO	2.6	mg/dL	LESS THAN 5



*P. Chaudhary*  
Dr. PIYUSH B. CHAUDHARI  
M.D. Medicine  
Reg. No. G-21518

### Remarks

Designed By : Sarita Infotech Pvt. Ltd., Navsari

Yashfeen Cardiac Hospital

*[Signature]*  
Signature

Technician

*Thanks for Reference*



# YASHFEEN CARDIAC HOSPITAL™

At. & Po. Viraval, Navsari. 396 445. Phone (H) (02637) 235725

Website : [www.yashfeenhospital.in](http://www.yashfeenhospital.in) E-mail : [info@yashfeenhospital.in](mailto:info@yashfeenhospital.in)

(For Laboratory Reports Only)



Patient Name : HORMAZ BEHRAM MIRZA

Age : 34 Years Sex : M

Ref By Dr. : -

Area : Navsari

Date : 24/09/2022

Sample Time : 24/09/2022 10:11 No : 35

Time : 3:00PM

## LIVER FUNCTION TEST REPORT

Test	Findings	UOM	Normal Range
TOTAL BILIRUBIN	0.4	mg/dL	0-1.0
DIRECT BILIRUBIN	0.2	mg/dL	0-0.8
INDIRECT BILIRUBIN	0.2	mg/dL	0-0.2
SGPT	23.8	U/L	Below 40.0
S.ALKALINE PHOSPHATASE	62.6	U/L	CH . 170.0-515.0 A. 37.0-147.0
TOTAL PROTEIN	7.5	g/dl	6.0-8.0
ALBUMIN	4.7	g/dl	3.0-5.0
GLOBULIN	<b>2.8</b>	g/dl	3.0-3.5
A/G	1.7	g/dl	
SGOT	23.4	U/L	Below 40.0



*P. Chudhari*  
Dr. PIYUSH B. CHAUDHARI  
M.D. Medicine  
Reg. No. G-21518

### Remarks

Designed By : Sarita Infotech Pvt. Ltd., Navsari

Yashfeen Cardiac Hospital

*[Signature]*  
Signature

Technician

*Thanks for Reference*





# YASHFEEN CARDIAC HOSPITAL™

At. & Po. Viraval, Navsari. 396 445. Phone (H) (02637) 235725

Website : [www.yashfeenhospital.in](http://www.yashfeenhospital.in) E-mail : [info@yashfeenhospital.in](mailto:info@yashfeenhospital.in)  
(For Laboratory Reports Only)



Patient Name : HORMAZ BEHRAM MIRZA

Age : 34 Years Sex : M

Ref By Dr. : -

Area : Navsari

Date : 24/09/2022

Sample Time : 24/09/2022 10:10 No : 35

Time : 3:00PM

## BIOCHEMICAL TEST REPORT

Test	Findings	UOM	Normal Range
S.CREATININE	1.1	mg/dL	M .0.9-1.4 , F. 0.8-1.2
BLOOD UREA NITROGEN	14.2	mg/dL	4.7-23.0
S.URIC ACID	4.8	mg/dL	Male:3.5-7.2, Female:2.6-6.0



*P. Chaudhari*  
Dr. PIYUSH B. CHAUDHARI  
M.D. Medicine  
Reg. No. G-21518

### Remarks

Designed By : Sarita Infotech Pvt. Ltd., Navsari

Yashfeen Cardiac Hospital

*[Signature]*  
Signature

Technician

*Thanks for Reference*



# YASHFEEN CARDIAC HOSPITAL™

At. & Po. Viraval, Navsari. 396 445. Phone (H) (02637) 235725

Website : [www.yashfeenhospital.in](http://www.yashfeenhospital.in) E-mail : [info@yashfeenhospital.in](mailto:info@yashfeenhospital.in)  
(For Laboratory Reports Only)



Patient Name : HORMAZ BEHRAM MIRZA

Age : 34 Years Sex : M

Ref By Dr. : -

Area : Navsari Date : 24/09/2022

Sample Time : 24/09/2022 10:11 No : 35

Time : 3:00PM

## THYROID FUNCTION TEST REPORT

Test	Findings	UOM	Normal Range
T3 (TRIODOXYRONE)	1.19	ng/ml	NEWBORNS:0.73-2.88 6DAYS-3MONTHS:0.80-2.75 4-12MONTHS:0.86-2.65 1-6YEARS:0.92-2.48 7-11YEARS:0.93-2.31 12-20YEARS:0.91-2.18 ADULT:0.80-2.00
T4(THYROXINE)	9.15	µg/dl	NEWBORNS:5.04-18.5, 6DAYS-3MONTHS:5.41-17.0, 4-12 MONTHS:5.67-16.0, 1-6YEARS:5.95-14.7, 7-11 YEARS:5.99-13.8, 12-20 YEARS:5.91-13.2, ADULTS:5.10-14.1
TSH	0.79	µIU/ml	NEWBORNS:0.70-15.2, 6DAYS-3MONTHS:0.72-11.0, 4-12MONTHS:0.73-8.35, 1-6YEARS:0.70-5.97, 7-11YEARS:0.60-4.84, 12-20YEARS:0.51-4.30, ADULTS:0.27-4.20

### TECHNIQUE

ELECTROCHEMILUMINESCENCE



Dr. Piyush B. Chaudhari  
M.D. Medicine  
Reg. No. G-21518

### Remarks

Designed By : Sarita Infotech Pvt. Ltd., Navsari

Yashfeen Cardiac Hospital

*[Signature]*  
Signature

Technician

Thanks for Reference



# YASHFEEN CARDIAC HOSPITAL™

At. & Po. Viraval, Navsari. 396 445. Phone (H) (02637) 235725

Website : [www.yashfeenhospital.in](http://www.yashfeenhospital.in) E-mail : [info@yashfeenhospital.in](mailto:info@yashfeenhospital.in)  
(For Laboratory Reports Only)



Patient Name : HORMAZ BEHRAM MIRZA

Age : 34 Years Sex : M

Ref By Dr. : -

Area : Navsari Date : 24/09/2022

Sample Time : 24/09/2022 10:11 No : 35

Time : 3:00PM

## GGT TEST REPORT

Test	Findings	UOM	Normal Range
SERUM GGT	40	U/L	10-71 U/L



*P. Chudhari*  
Dr. PIYUSH B. CHAUDHARI  
M.D. Medicine  
Reg. No. G-21518

### Remarks

Designed By : Sarita Infotech Pvt. Ltd., Navsari

Yashfeen Cardiac Hospital

*[Signature]*  
Signature

Technician

*Thanks for Reference*



# YASHFEEN CARDIAC HOSPITAL™

At. & Po. Viraval, Navsari. 396 445. Phone (H) (02637) 235725

Website : www.yashfeenhospital.in E-mail : info@yashfeenhospital.in

(For Laboratory Reports Only)



Patient Name : HORMAZ BEHRAM MIRZA

Age : 34 Years Sex : M

Ref By Dr. : -

Area : Navsari

Date : 24/09/2022

Sample Time : 24/09/2022 10:11 No : 35

Time : 3:00PM

## ROUTINE URINE ANALYSIS

Test	Findings	UOM	Normal Range
------	----------	-----	--------------

### PHYSICAL EXAMINATION

Quantity	-	-	-
Colour	YELLOW	-	-
Appearance	CLEAR	-	-
Reaction	ACIDIC	-	-
Sp. Gravity	QNS	-	-

### CHEMICAL EXAMINATION

U.Albumin	NIL	-	-
Sugar	NIL	-	-
Acetone	NIL	-	-
Bile Salt	NIL	-	-
Bile Pigment	NIL	-	-
Occult Blood	NIL	-	-

### MICROSCOPIC EXAMINATION

Pus Cells	1-2	/hpf	-
Epithelial cells	1-2	/hpf	-
Red cells	ABSENT	/hpf	-
Casts	-	/hpf	-
Crystals	-	/hpf	-
Others	<b>BACTERIA {FEW} SEEN</b>	/hpf	-



*P. Chudhari*  
Dr. PIYUSH B. CHAUDHARI  
M.D. Medicine  
Reg. No. G-21518

### Remarks

Designed By : Sarita Infotech Pvt. Ltd., Navsari

Yashfeen Cardiac Hospital

*Signature*  
Signature

Technician

*Thanks for Reference*

# YASHFEEN IMAGING & RADIOLOGY DEPARTMENT

MANAGED BY :- YASHFEEN FOUNDATION

VIRAVAL, NAVSARI. 396 445. PHONE : (H) (02637) 235725

Website : [www.yashfeenhospital.in](http://www.yashfeenhospital.in) E-mail : [info@yashfeenhospital.in](mailto:info@yashfeenhospital.in)

Patient's Name:	HORMAZ B. MIRZA	Age & Sex:	34Yrs/M
Ref. by Dr.	SELF	Date:	24-09-2022

## X RAY CHEST (PA VIEW)

Both lung fields appear normal.

Both hila appear normal.

Both CP angles appear clear.

Cardiac size appears within normal limit.

Both domes of diaphragm appear normal.

Bony thoracic cage appears normal.

### IMPRESSION:

- Normal X-ray chest (PA view).



  
**Dr. DHARMESH DESAI**  
Dr. Dharmesh Desai  
(M.D. Radiology)  
MD  
Reg. No. G-45284  
YASHFEEN GROUP OF HOSPITAL

  
**Dr. PIYUSH B. CHAUDHARI**  
M.D. Medicine  
Reg. No. G-21518

Please contact immediately for any typographical error.

This is only professional opinion, not a final diagnosis. Kindly correlate clinically. Not valid for medicolegal purpose.



CH22024933 HORMAZ B MIRZA 34Y 2409221766 CHEST PA  
YASHFEEN GROUP OF HOSPITALS NAVSARI PH:9924047789