



Diwakar Diagnostic Centre

पैथोलोजी | टी.एँम.टी. | एक्स-रे | कार्डियो ग्राफी | सोनोग्राफी





दिवाकर डायग्नोस्टिक सेंटर

E-7/636, पंजाब नेशनल बैंक के पास, मैन रोड, असेरा कॉलोनी भोपाल (म.प्र.)

फोन: 0755-2465288, 0755-3520545 मो: 9826340190



Handwritten signature



Handwritten signature
D.: B. M. Agarwal
MBBS, DCP
Consultant Pathologist

Allengers Global Healthcare Pvt Ltd.
16 / MR. NEELESH BADKUR / 37 Yrs / M / 170Cms. / 83Kgs.
Heart Rate : 70 bpm / Tested On : 02-Jan-22 09:32:14 / HF 0.05 Hz - LF 100 Hz / Notch 50 Hz / Sn 1.00 Cm/mV / Sw 25 mm/s

ECG

ACHPL

BPL-DYNATrac

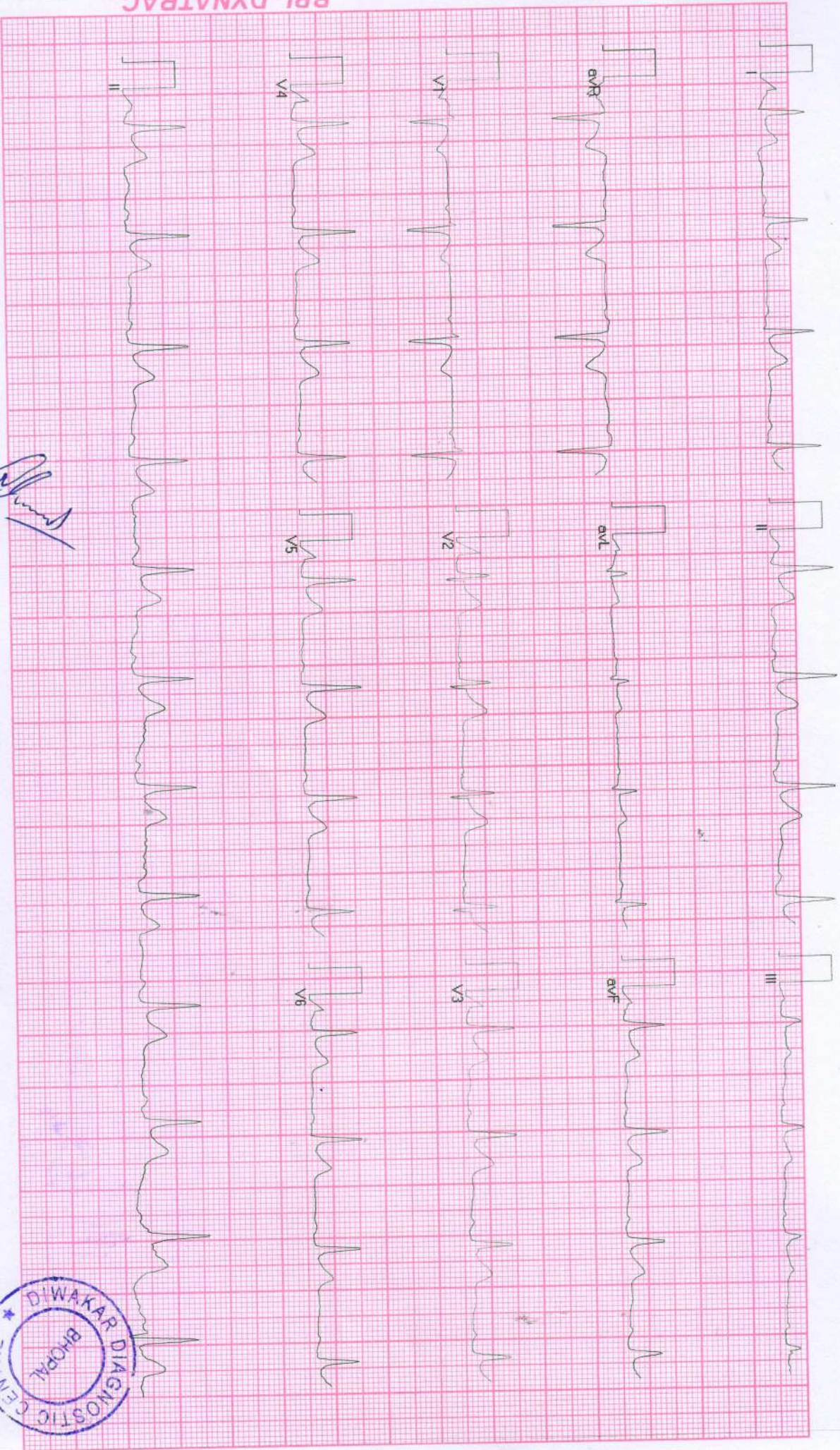

Allengers ECG (Pscos)(PIS213180317)

[Handwritten signature]





दिवाकर डायग्नोस्टिक सेंटर

E-7/636, पंजाब नेशनल बैंक के पास, मैन रोड, अरेरा कॉलोनी भोपाल (म.प्र.)

फोन: 0755-2465288, 0755-3520545 मो: 9826340190

Pt.Name :-	Mr. Neelesh Badkur
Age :-	36y/M
Refd. By :-	Medi Wheel
Lab.pNo.:-	229
Date :-	01/01/2022

EXAMINATION OF BLOOD

TEST	RESULT	NORMAL VALUE
Haemoglobin	15.6mgs%	Female 12-16gms%, Male 14-18gms%
Red Cell count	5.0	4.5-5.6 million /cumm
Platelet Count	2.27	1.5-5.6 Lac/cumm
Leucocytes per.cu.mm	8100/cumm	5000-11000/cumm
Neutrophils	57%	50-70%
Lymphocytes	31%	20-40%
Eosinophils	06%	0-7%
Monocytes	04%	2-8%
PCV	40.1	37-47
MCV	78.9	76-96
MCH	30.9	27-32
MCHC	32.6	31-35
ESR	05	Male 0-9, Female 0-20mm/FHR
Blood Group	"B" Positive	By Slide Method
S.Bilirubin(Total)	0.79	0.2-1.0mg/dl
Direct	0.25	0.0-0.25mg/dl
Indirect	0.54	
SGOT	25.0	5-35U/L
SGPT	30.2	8-40U/L
Alk Phosphatase	9.1	3-13 KA units
S. Protein(Total)	7.0	6.0-8.0mg%
Albumin	4.0	3.7-5.3mg%
Globulin	3.0	1.5 to 3.5 mg%
AG Ratio	1.23	1.-2.0
Blood Urea Nitrogen (BUN)	15.0	7-20 mg/dl
S.Creatine	0.88	0.5-1.4mg/dl
S. Uric Acid	5.1	3.5-7.5mg%
Calcium	9.2	8.5-10.5 gm/dl
GGTP	32.0	5-35 UL/dl
Fasting Blood Sugar	86.5	70 to 110mg/dl
Post Prandial Blood Sugar	128.5	110 to 150mg/dl
Total Serum Cholesterol	167.8	100-250 mg%
Serum Triglyceride	121.3	Up to 160 mg%
Serum Cholesterol HDL	47.5	Up to 65 mg%
Serum Cholesterol LDL	96.0	Up to 125 mg%
VLDL	24.3	Up to 30 mg%
TC/HDL Ratio	3.52	Bellow 5
Glycosylated Hemoglobin HBA1c	5.4	Below - 6.0 % -Non Diabetic control 6-7 % -Excellent control Above- 8 % -Poor control

All test have technical limitation. Collaborative clinic pathological interpretation is mandatory. In case of disparity test may be repeated immediately. Typographical mistakes should be got correct instantly. This report is not valid for forensic purpose.

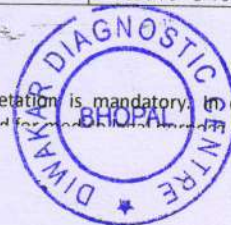

Dr. B. M. Agarwal
Pathologist
MBBS, DCP
Consultant Pathologist



दिवकर डायग्नोस्टिक सेंटर

E-7/636, पंजाब नेशनल बैंक के पास, मैन रोड, अरेरा कॉलोनी भोपाल (म.प्र.)

फोन: 0755-2465288, 0755-3520545 मो: 9826340190

Pt.Name :-	Mr. Neelesh Badkur
Age :-	36y/M
Refd. By :-	Medi Wheel
Lab.pNo.:-	229
Date :-	01/01/2022
Skigram	X Ray Chest PA View
Radiologist	Dr. B.M.Agarwal MD (Radiology)

REPORT

Tricia Central

Thoracic cage normal

Both Lungs Field Clear.

Both hilers normal

Cardiac border normal

Both cp angles clear

Both domes and diaphragm normal

IMPRESSION

-NO CARDIO PULMONARY PATHOLOGY

-COORELATE WITH CLINICAL FINDINGS.



B
Dr. B. M. Agarwal
MD, Radiology
Consultant Radiologist
Radiologist



द्विवाकर डायग्नोस्टिक सेंटर

E-7/636, पंजाब नेशनल बैंक के पास, मैन रोड, अरेरा कॉलोनी भोपाल (म.प्र.)

फोन: 0755-2465288, 0755-3520545 मो: 9826340190

Pt.Name :-	Mr. Neelesh Badkur
Age :-	36y/M
Refd. By :-	Medi Wheel
Lab.pNo.:-	229
Date :-	01/01/2022

EXAMINATION OF BLOOD

Thyroid profile

TEST	RESULT	NORMAL VALUE
T3 - TOTAL	90.5	82-213 ng/dL
T4 - TOTAL	6.97	6.09-12.23 ug/dL
THYROID STIMULATING HORMONE (TSH)	2.08	0.45-4.25 ul/mL

Interpretation:

TSH Levels will be elevated in primary hypothyroidism, TSH levels will be low in Hyperthyroidism there is decreased production of thyroid hormones by the thyroid hence the person may experience symptoms such as weight gain, constipation, cold intolerance and fatigue. Iodine deficiency and Hashimoto

thyroiditis is the most common cause of hypothyroidism It makes Thyroid stimulating hormone. If TSH levels are abnormally high it could mean you have an underactive thyroid or hypothyroidism.

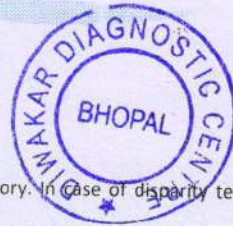

B. M. Agarwal
Pathologist
MBBS, DCP

All test have technical limitation. Collaborative clinic pathological interpretation is mandatory. In case of disparity test may be repeated immediately. Typographic mistakes should be get correct instantly. This report is not valid for medico legal purpose



दिवकर डायग्नोस्टिक सेंटर

E-7/636, पंजाब नेशनल बैंक के पास, मैन रोड, अरेरा कॉलोनी भोपाल (म.प्र.)

फोन: 0755-2465288, 0755-3520545 मो: 9826340190

Pt.Name :-	Mr. Neelesh Badkur
Age :-	36y/M
Refd. By :-	Medi Wheel
Lab.pNo.:-	229
Date :-	01/01/2022

EXAMINATION OF BLOOD

<u>TEST</u>	<u>RESULT</u>	<u>NORMAL VALUE</u>
PSA	3.89 ng/ml.	0.21-6.77 ng/ml.

Dr. B. M. Agarwal
MBBS, DCP
Pathologist
Consultant Pathologist

All test have technical limitation. Collaborative clinic pathological interpretation is mandatory. In case of disparity test may be repeated immediately. Typographic mistakes should be get correct instantly. This report is not valid for medico legal purpose





दिवकर डायग्नोस्टिक सेंटर

E-7/636, पंजाब नेशनल बैंक के पास, मैन रोड, अरेरा कॉलोनी भोपाल (म.प्र.)

फोन: 0755-2465288, 0755-3520545 मो: 9826340190

Pt.Name :-	Mr. Neelesh Badkur
Age :-	36y/M
Refd. By :-	Medi Wheel
Lab.pNo.:-	229
Date :-	01/01/2022

URINE ANALYSIS

<u>A. PHYSICALEXAMINATION</u>		<u>C. MICROSCOPIEXAMINATION</u>	
1. Colour	Yellow	Pus Cells	3-4/HPF
2. Appearance	Clear	R.B.C.	Nil
3. Specific Gravity	Q.N.S.	Epithelial Cell	1-2/HPF
<u>B. CHEMICAL EXAMINATION</u>		Cast	Nil
1.Reaction	Acidic	Crystals(Cal.Oxa)	Nil
2.Albumin	Absent	Bacteria	Nil
3.Sugar	Nil	Amorphous	Nil
4.Bile Salts	Absent	T. Vaginitis	Nil

URINE COTININE	Negative	By Card method
----------------	----------	----------------



B
Dr. B. M. Agarwal
MBBS DCP
Pathologist
Consultant Pathologist

All test have technical limitation. Collaborative clinic pathological interpretation is mandatory. In case of disparity test may be repeated immediately. Typographic mistakes should be get correct instantly. This report is not valid for medico legal purpose

Allengers Global Healthcare Pvt Ltd.
16 / MR. NEELESH BADKUR / 37 Yrs / M / 170Cms. / 83Kgs.
Heart Rate : 70 bpm / Tested On : 02-Jan-22 09:32:14 / HF 0.05 Hz - LF 100 Hz / Notch 50 Hz / Sn 1.00 Cm/mV / Sw 25 mm/s

ECG

ACHPL

BPL-DYNATRAC

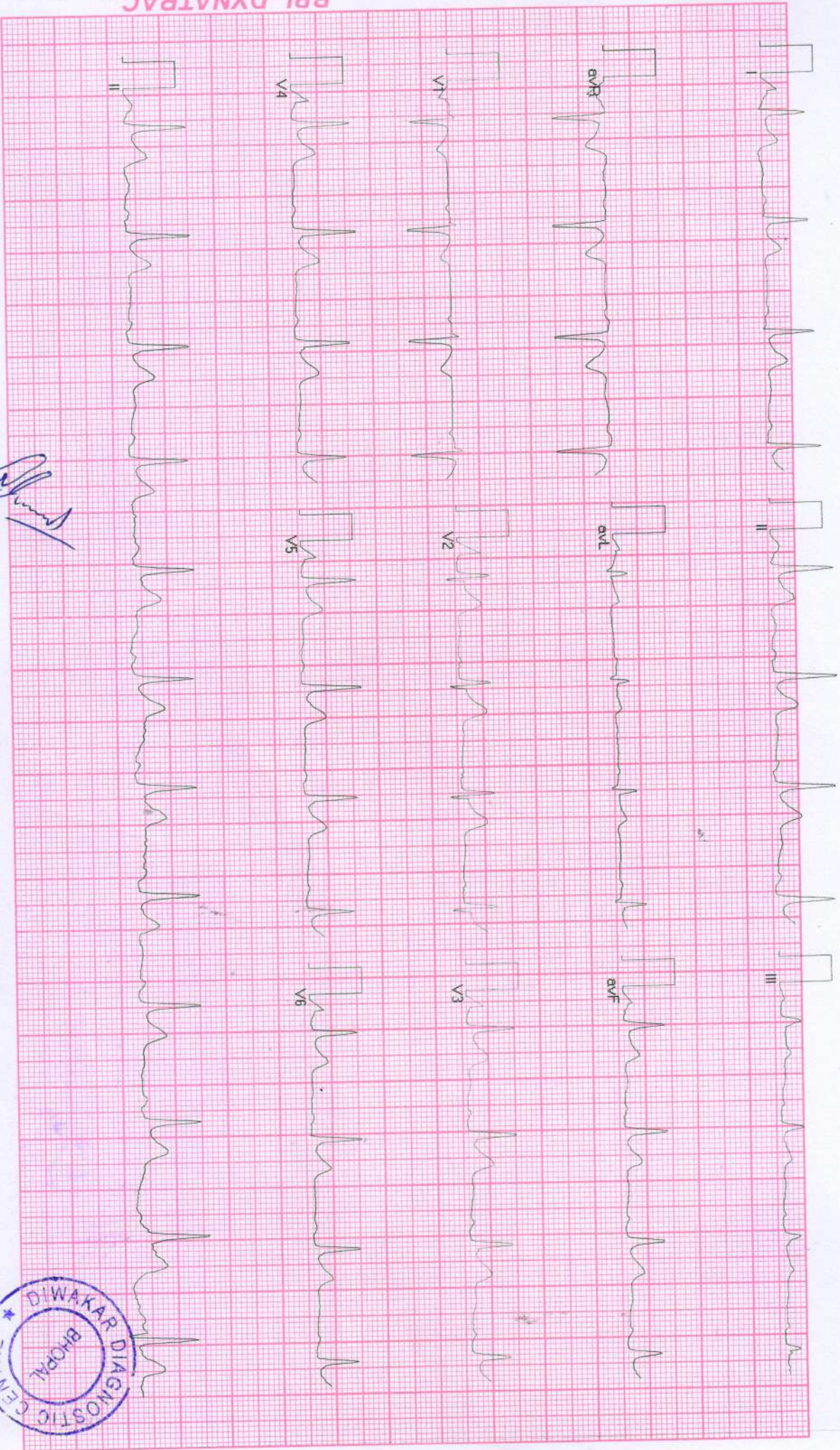

Allengers ECG (Pscos)(PIS213180317)

[Handwritten signature]



Diwakar Diagnostic Centre

E-7/636, Near Punjab National Bank Bhopal(M.P.)

67 / MR. NEELESH BADKUR / 37 Yrs / M / 170 Cms / 83 Kg Date: 02-Jan-2022

Report

(GEM213180307)(R)Allengers



Report :

TEST OBJECTIVE : ROUTINE CHECK UP
RISK FACTOR : MALE
ACTIVITY : MODERATE ACTIVE
OTHER INVESTIGATION : ROUTINE BLOOD INVESTIGATION, X RAY, USG
REASON FOR TERMINATION : TEST COMPLETE
EXERCISE TOLERANCE : GOOD
EXERCISE INDUCED ARRHYTHMIAS : NO
HAEMODYNAMIC RESPONSE : NORMAL
CHRONOTROPIC RESPONSE : NORMAL
FINAL IMPRESSION : STRESS TEST IS NEGATIVE FOR EXERCISE INDUCED ISCHAEMIC HEART DISEASE



Doctor : CARDIOLOGIST

Stage	Time	Duration	Belt Speed (mph)	Elevation	METS	Rate	% THR Achieved	BP	RPP	PVC	Comments
Supine	00:12	0:01	00.0	00.0	01.0	65	36 %	130/80	084	00	
Standing	00:24	0:01	00.0	00.0	01.0	67	37 %	130/80	087	00	
HV	00:33	0:01	00.0	00.0	01.0	067	37 %	130/80	087	00	
Warm Up	00:44	0:02	01.7	10.0	01.0	073	40 %	130/80	094	00	
ExStart	00:48	0:06	01.7	10.0	01.1	073	40 %	130/80	094	00	
BRUCE Stage 1	03:48	3:00	01.7	10.0	04.7	115	63 %	136/80	156	00	
BRUCE Stage 2	06:48	3:00	02.5	12.0	07.1	132	72 %	140/90	184	00	
BRUCE Stage 3	09:48	3:00	03.4	14.0	10.2	157	86 %	146/96	229	00	
PeakEx	09:51	3:00	03.4	14.0	10.3	157	86 %	146/96	229	00	
Recovery	10:50	1:00	01.1	00.0	04.3	122	67 %	140/90	170	00	
Recovery	11:50	2:00	00.0	00.0	01.0	091	50 %	136/86	123	00	
Recovery	11:58	2:07	00.0	00.0	01.0	089	49 %	136/86	121	00	

Findings :

Exercise Time : 09:04
 Max HR Attained : 157 bpm 86% of Target 183
 Max BP Attained : (Sys) 146/96
 Max Workload Attained : 10.3 Good response to induced stress
 Max ST Dep Lead & Value : Max ST Dep Lead & Value
 Test End Reasons : Test Complete

Doctor : CARDIOLOGIST

Pt: MR. NEELESH BADKUR / 37 Yrs / M / 170 Cms / 83 Kg / HR : 65

SUPINE



Date: 02-Jan-2022 09:33:01 AM METS: 1.0/ 65 bpm 35% of THR BP: 130/80 mmHg Raw ECG/ BLC On/ Natch On/ HF 0.05 Hz/LF 20 Hz

ExTime: 00:11 0.0 mph, 0.0%
25 mm/Sec. 1.0 Cm/mV

4X 80 mS Post J

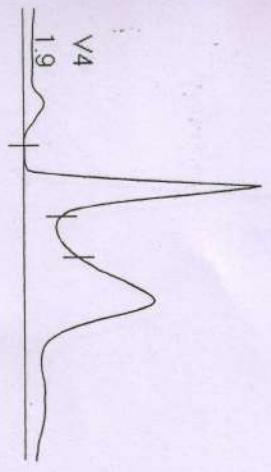

I
STL 1.5
STS 1.0



V1
-0.7
-0.6



II
2.1
1.0



V2
2.8
1.7



III
0.6
0.0



V3
2.0
1.0



aVR
-1.8
-1.0



V4
1.9
1.0

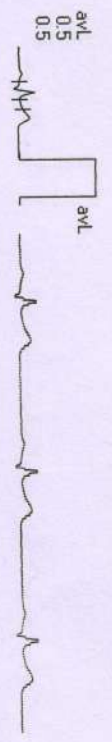

aVL
0.5
0.5



V5
1.6
0.8

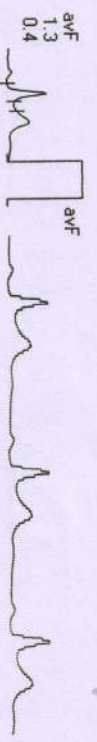

aVF
1.3
0.4

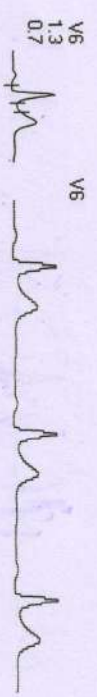

V6
1.3
0.7



REMARKS:

Pt: MR. NEELESH BADKUR / 37 Yrs / M / 170 Cms / 83 Kg / HR: 67

Date: 02-Jan-2022 09:33:01 AM METS: 1.0 / 67 bpm 36% of THR BP: 130/80 mmHg Raw ECG/ BLC On/ Notch On/ HF 0.05 Hz/ LF 20 Hz

4X 80 ms Post J

STANDING

ACIPL

ExTime: 00:23 0.0 mph, 0.0%
25 mm/Sec. 1.0 Cm/mV

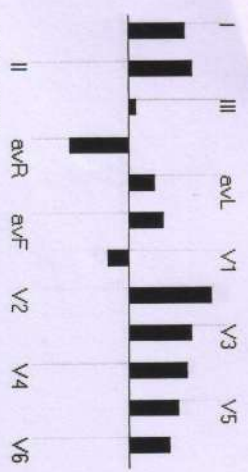
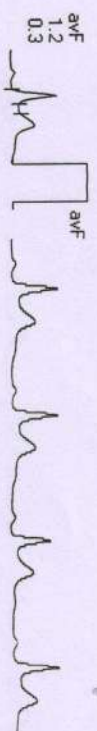
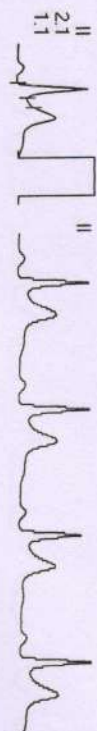
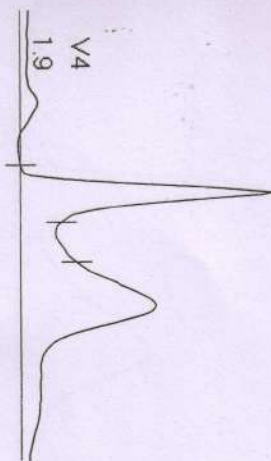

REMARKS:

M. MR. NEELESH BADKUR / 37 Yrs / M / 170 Cms / 83 Kg / HR : 67

Date: 02-Jan-2022 09:33:01 AM METS: 1.0/67 bpm 36% of THR BP: 130/80 mmHg Raw ECG/ BLC On/ Notch On/ HF 0.05 Hz/LF 20 Hz

4X 80 ms Post J

HV



EXTime 00:32 0.0 mph 0.0%
25 mm/Sec 1.0 Cm/mV

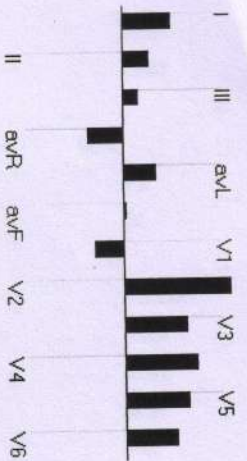
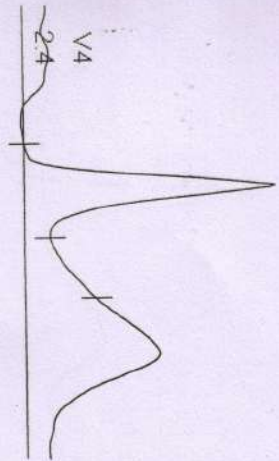
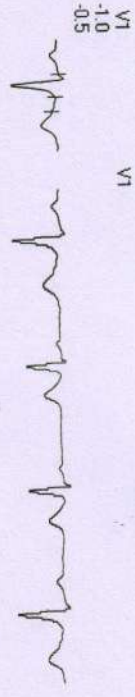
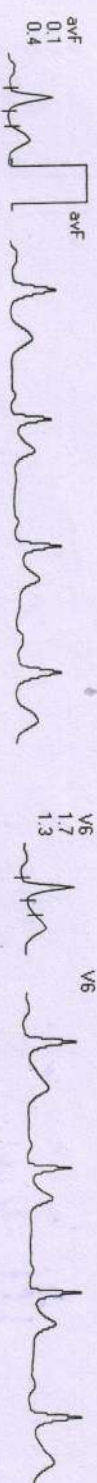

REMARKS:



P/MR. NEELESH BADKUR / 37 Yrs / M / 170 Cms / 83 Kg / HR : 75

Date: 02-Jan-2022 09:33:01 AM METS: 1.0/75 bpm 40% of THR BP: 130/80 mmHg Raw ECG/ BLC On/ Notch On/ HF 0.05 Hz/LF 20 Hz

4X 80 ms Post J

ExTime: 00:43 1.0 mph, 0.0%
25 mm/Sec. 1.0 Cm/mV

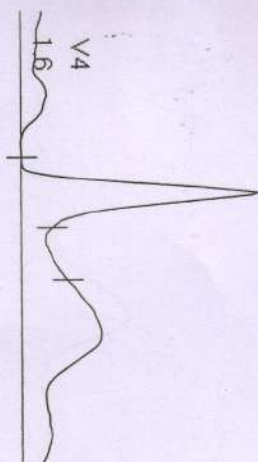

I 1.5
STL 1.5
STS 1.0



V1 -0.5
-0.4

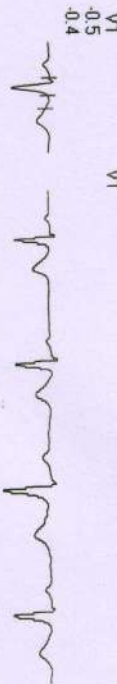

II 1.5
1.0



V2 2.3
1.6



III 0.0
0.0



V3 1.5
0.9

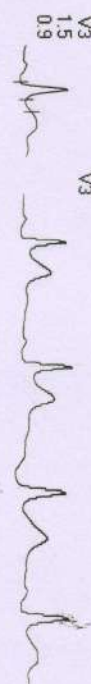

aVR -1.5
-1.0



V4 1.6
0.9



aVL 0.8
0.5



V5 1.4
0.7

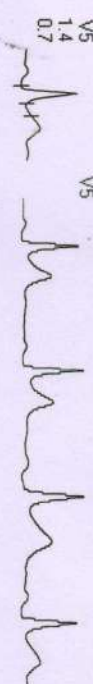

avF 0.7
0.5



V6 1.2
0.7

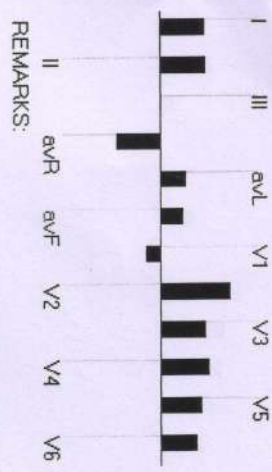

REMARKS:

MR. NEELESH BADKUR 137 Yrs / M / 170 Cms / 68 Kg / HR: 73

Date: 02-Jan-2022 09:33:01 AM METS: 1.0/73 bpm 39% of THR BP: 130/80 mmHg Raw ECG/BLC On/Notch On/HF 0.05 Hz/LF 20 Hz

4X 80 mS Post J

ExStt



ExTime: 00:00 0.0 mph, 0.0%
25 mm/Sec 1.0 Cm/mV

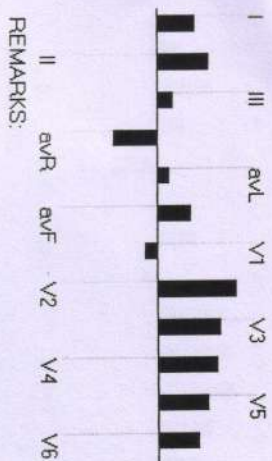
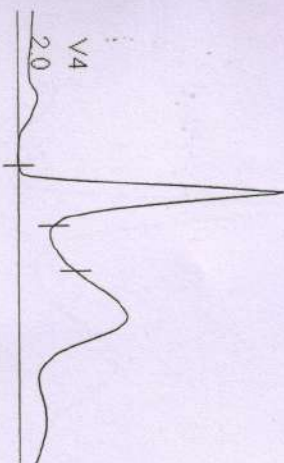

REMARKS:

37/MR. NEELESH BADKUR /37 Yrs/M/170 Cms/83 Kg/HR : 116

Date: 02-Jan-2022 09:33:01 AM METS: 4.7/115 bpm 62% of THR BP: 136/80 mmHg Raw ECG/ BLC On/ Notch On/ HF 0.05 Hz/ LF 20 Hz
 4X 80 ms Post J

BRUCE : Stage 1 (03:00)

ACHPL

ExTime: 03:00 1.7 mph, 10.0%
 25 mm/Sec. 1.0 Cm/mV

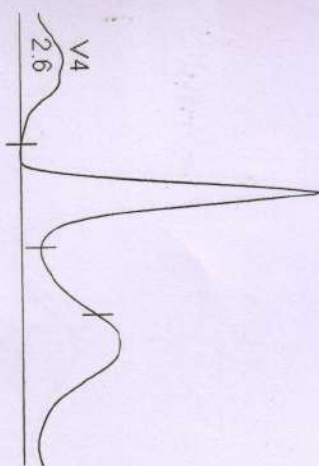

STL 1.0
 STS 1.2



V1 -0.4
 V1 -0.8

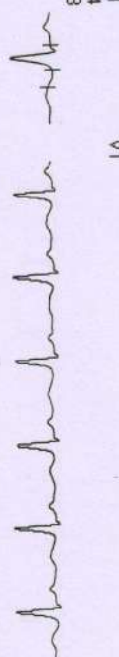

II 1.9
 II 2.0



V2 2.2
 V2 2.2



III 1.0
 III 0.8



V3 2.4
 V3 2.4



avR -1.4
 avR -1.6

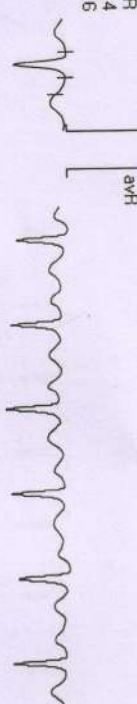

V4 2.6
 V4 2.5



avL 0.1
 avL 0.3



V5 1.8
 V5 2.0

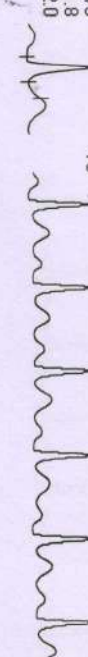

avF 1.4
 avF 1.4



V6 1.5
 V6 1.6

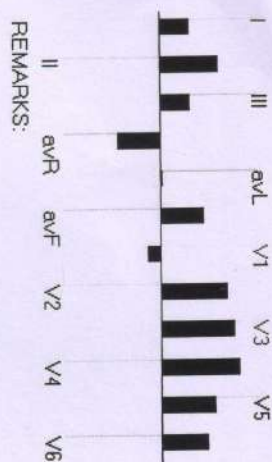

REMARKS:

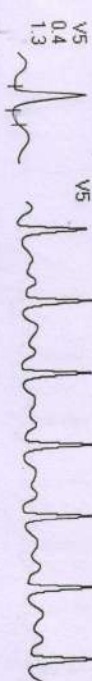
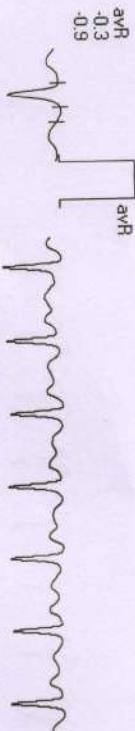
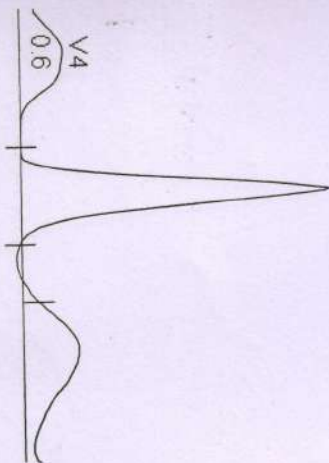

REMARKS:
II aVR aVL V1 V2 V3 V4 V5 V6



87/MR/NEELESBH BADDKUR /37 Yrs/M/170 Cms/83 Kg/HR: 157

Date: 02-Jan-2022 09:33:01 AM METS: 10.2/157 bpm 85% of THR BP: 146/96 mmHg Raw ECG/ BLC On/ Notch On/ HF 0.05 Hz/LF 20 Hz

EXTime: 09:00 3.4 mph, 14.0%
25 mm/Sec 1.0 Cm/mV

4X 60 mS Post J

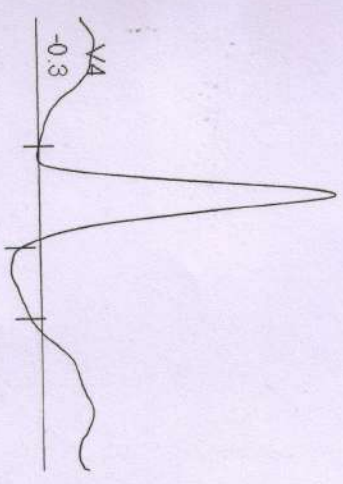

STL 0.1
STS 0.5



V1 0.3
0.6

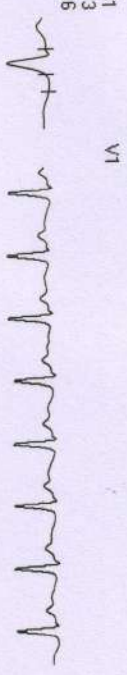

II -0.4
-0.1



V2 0.9
2.5



III -0.5
-0.5



V3 -0.3
1.0



avR 0.2
-0.1



V4 -0.3
0.8



avL 0.4
0.6



V5 -0.4
0.1



avF -0.5
-0.3



V6 -0.1
0.2

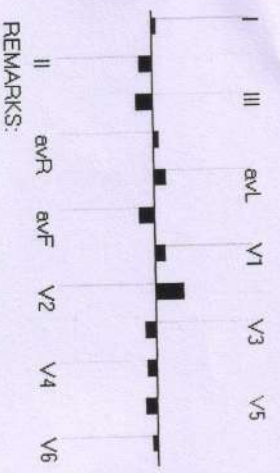

REMARKS:

67/MR. NEELESH BADKUR 137 YRS/M/170 Cms/83 Kg/HR: 157

Date: 02-Jan-2022 09:33:01 AM

METS: 10.3/157 bpm 85% of THR BP: 146/96 mmHg Raw ECG/ BLC Orig/ Natch Orig/ HF 0.05 Hz/LF 20 Hz

4X 50 ms Post J

EXTime 09:03 4.2 mph, 16.0%
26 mm/Sec. 1.0 Cm/mV

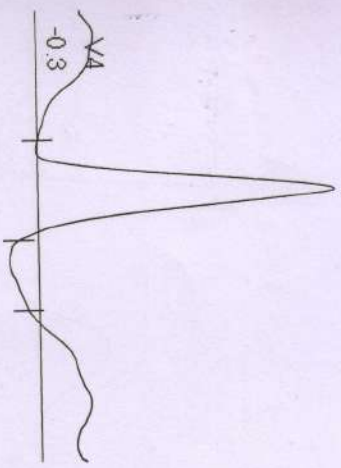

I
STL 0.1
STS 0.5



V1
0.3
0.3
0.6



II
-0.4
-0.1



V2
0.9
0.9
2.5

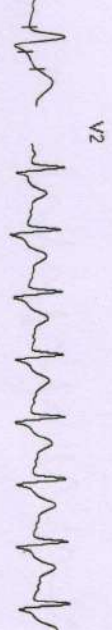

III
-0.5
-0.5



V3
-0.3
-0.3
1.0

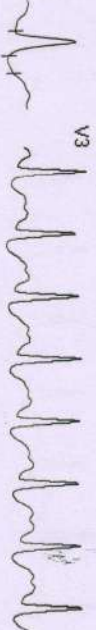

aVR
0.2
-0.1



V4
-0.3
0.8



aVL
0.4
0.6



V5
-0.4
0.1



aVF
-0.5
-0.3



V6
-0.1
-0.1
0.2

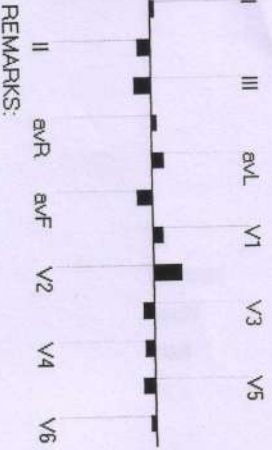

REMARKS: